NEWSPAPER SERIES

Publication No. 2-25

TITLE: Charlevoix Courier,

Charlevoix, Michigan

DATE: Oct. 26, 1966- Dec. 28, 1966

NOTICE:

This material is reproduced by permission of the publisher or owner. Resale or extensive duplication is prohibited.

Michigan State Library 1967

[illegible] FILE
[illegible], MICHIGAN

CHARLEVOIX *the Beautiful* COURIER
CHARLEVOIX COUNTY'S LARGEST [illegible]
Vol. 69 No. 52 16 Pages Charlevoix, Michigan 49720 Wednesday, October 26, 1966

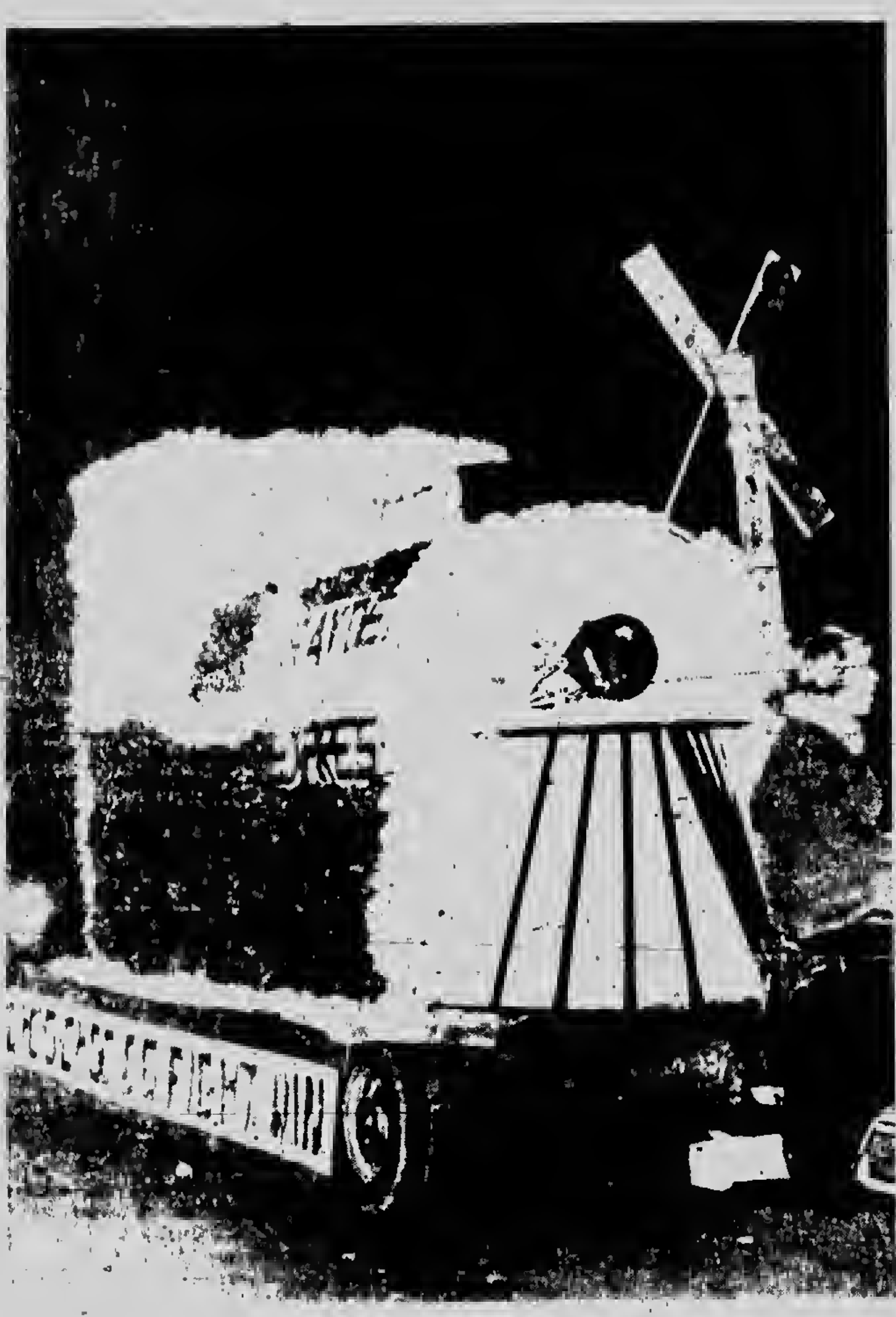

[illegible] Charlevoix's Homecoming Float [illegible] the Sophomore Class [illegible]

[illegible] homecoming queen [illegible] Peterson, [illegible] escorts were [illegible] and Joe Sherman.

Rabid Skunk Chases Farmwife, Bites Cattle

BARNARD -- A rabid skunk chased a farmwife into a woodshed and tried to crawl under the door after her. When it failed it attacked two dogs, and two head of young cattle all of which had to be destroyed.

The incident occurred the morning of Oct. 15 at the farm home of Mr. and Mrs. Hiram Klooster of Spaulde Road south of Charlevoix.

* * *

MRS. KLOOSTER stepped outside the back door and saw the skunk about six or eight feet from the house.

"Instead of running, he turned and headed straight for me," she reports.

Mrs. Klooster who was alone at the time ran into a shed at the rear of the house and slammed the door. The full-grown skunk tried to get in a hole at the bottom of the door used by cats. She grabbed her son's .22 caliber rifle which was in the shed and used the muzzle and the toe of her shoe to keep the animal from entering.

* * *

WHEN THE SKUNK left the door, Mrs. Klooster found some bullets, loaded the weapon and went outdoors. She saw the skunk had moved near to where their two pet dogs -- a hound named Max and a collie named Clapper - were tied.

"I heard Max yelp once, and I figure he must have been bitten," Mrs. Klooster said. "The skunk was spitting at the two dogs, just like a cat."

She said she ran up to the animal and held the muzzle of the .22 six inches from the skunk's head and pulled the trigger but weapon wouldn't fire. (Her son Jimmy, 13, explained to her later that the safety was on.)

* * *

THE SKUNK, which had not used it's spray once, then disappeared into the barn.

When Mr. Klooster returned to the house shortly after, he went to the barn and found the skunk in a pen with two young head of cattle, one a registered bull purchased by Klooster's brother, John, of Charlevoix, only hours before for $150. The skunk was biting at the animals legs.

Two other young cattle in another pen apparently weren't bothered by the skunk.

Klooster shot the skunk and immediately reported the incident to Dr. Joseph Baillargeon of the Jensen Animal Hospital in Petoskey.

Dr. Baillargeon told Klooster to wear gloves and put the dead animal in two plastic bags and bring it to his office. That [illegible] animal was flown to Lansing for tests which showed it was suffering from an acute case of rabies.

[illegible] saying either the cattle or the dogs, since if the skunk's spittle had even touched any of the mucous membrane openings of the animals they were sure to be infected. The rabies virus even can enter the body through the eyes.

Klooster destroyed the cattle and the dogs, burying them in a common grave. State law requires that at least four feet of earth cover dead animals, to discourage predators. The Kloosters estimate the loss at about $300.

DR. BAILLARGEON said that although the incidence of rabies is "quite rare," a similar case was reported near Alton two weeks ago. He said the animals chiefly affected are skunks and raccoons, with skunks as biggest "reservoir" of the disease.

"Squirrels sometimes get rabies but usually they're swift enough to escape an attacking animal," he said.

He said the first sign of [illegible] animal is a marked attitude [illegible] change.

"Normally timid animals will attack and bite animate or inanimate objects," he said. "In this case, the skunk didn't even use its own natural spray defense."

Continued on Page 10

East Jordan Mulls Location of Ice Rink

EAST JORDAN -- The location of a city ice skating rink was discussed at the council meeting Tuesday, Oct. 19.

One location, behind the school on the tennis courts, was suggested since children could skate there during the lunch hour.

The other location, behind the D-Z Den, received support since teenagers could use the facilities of the teen center nearby when skating.

* * *

ALSO SUGGESTED was the idea of having two rinks. One skating rink would be for younger children at the school and the other, behind the teen center, would be for teenagers.

Roman Dubas, who appeared before the council concerning the rink, said the Community Chest and other organizations along with the city will help support the rink.

* * *

IN OTHER ACTION, the council condemned portion of property owned by the United Properties Corp. on Main St. across from the city hall. Maurice Vance and Ralph Thompson also had property condemned.

The council also agreed to accept bids for a two-and-a-half ton truck and a police car station-wagon with alternate [illegible] and carryall. Bids are also being let out for number two fuel oil for the sewer plant.

A hearing was held on the closing of the west half of the alley between [illegible] St. and N. Main. The council voted to close it.

City [illegible] was authorized to [illegible] snowplow for the city.

Building permits were approved for Gene McPherson and the [illegible] Gospel Church.

CSO Sends Couier to GI's

If there is a Charlevoix [illegible] in your family serving his first enlistment, he is eligible to receive the Courier, Ralph Hamilton, chairman of the Charlevoix Service Organization, reports.

If you have someone serving his first hitch who is not receiving the Courier, please drop his name and address off at the Courier office.

[illegible] last weekend [illegible] McLellan and [illegible] Matheson [illegible] Charlevoix's [illegible] Miss M[illegible] coming festivities.

Candidates Listed

Coroner, Voting Age Are on Nov. 8 Ballot

[illegible]

[illegible] Republican Gov. [illegible] his lieutenant, William [illegible] will oppose Democrats [illegible] and John B. Swainson [illegible] governor and lieutenant [illegible] Washington is vying [illegible] M. [illegible] for the office [illegible] and Rep. Lawrence [illegible] must Dem. Frank [illegible] offered.

[illegible] level, Dem. G. [illegible] will oppose Rep. Robert [illegible] for the state seat vacated [illegible] A. McNamara. The [illegible] the unexpired [illegible] Rep. [illegible] seat by Rep.

[illegible] incumbent Rep. [illegible] will be unopposed [illegible] in the 37th District [illegible] W. Davis will face [illegible] Wizer for the seat in the state [illegible] from the 104th District.

[illegible] state boards [illegible] leading for two seats [illegible] are [illegible] Hare- [illegible]

[illegible] are Dems. John J. Collins and [illegible] Murphy and Reps. [illegible] and Fritz Huebner.

[illegible] Dems. Nathan [illegible] M. Huf [illegible] Ken Thompson.

[illegible] State University [illegible] Dem [illegible]

[illegible] Supreme Court [illegible]

[illegible] Lawrence [illegible] Thomas [illegible]

Charles [illegible] is to run unopposed as Charlevoix County [illegible]

[illegible] township offices:

BAY TOWNSHIP

Supervisor, Dem. Charles Leist and Rep. Gordon Edmunson; clerk, Dem. Betty F. Bever, Rep. Paul C. Chamberlain; treasurer, Rep. Robert Stolt, unopposed; trustee, Dem. Ho[illegible] Wheeler and Rep. Ruben Wahlberg; and constable, Dem. Frank C. Leist, unopposed.

BOYNE VALLEY TOWNSHIP

Supervisor, Rep. Joseph Topolinski, unopposed; clerk, Dem. Nancy Dunlon, Rep. Louise Magee; treasurer, Dem. Felix Spaniak and Rep. Josephine Wojciechowski; trustee, Rep. Viva DeNise, unopposed;

Runs Cancelled

CHARLEVOIX -- Whole gale winds over the weekend forced cancellation of all Beaver Island crossings Saturday and Sunday. The motorship Beaver Islander made two trips Monday and one trip Tuesday to catch up on a backlog of passengers, autos and freight. The ship ordinarily lays over in St. James all of Tuesday.

Chest Drive Over Top

CHARLEVOIX--With receipt of employe pledges from American Mold Corp. and a generous contribution from Medusa Portland Cement Co., the 1966 Community Chest campaign finally went "over the top". Receipts now stand at $13,652.00, which is $210 over the established goal.

"It took about two weeks longer than we hoped," said Campaign Chairman Ted Ager, "but most of the delays were unavoidable.

"A total of 130 volunteers took part in the campaign this year," he said. "Just about everyone was contacted during the first two weeks after the campaign opened. When a worker was slow in making his calls, we even had people come and tell us that no one had been to see them yet. I think people really do appreciate the convenience and good sense of giving just once a year, for all 47 agencies."

There are still some contributions which have not been turned in to the campaign secretary. When these are tallied, Ager hopes the total will be several hundred over the goal.

Report Cards Due Tomorrow

CHARLEVOIX--A new kind of report card will be sent home with Junior and Senior High School students tomorrow, Oct. 27, according to School Superintendent Rex Milligan.

Milligan said a separate sheet will be used for each marking period and nothing need be returned to the school or signed by the parent.

He said it is up to the parent to see that he receives his child's report card when it is due. The school will announce when the cards are issued.

Bill Kusina

Kusina Wins Sales Award

CHARLEVOIX--Bill Kusina won the DeLorean award for Pontiac's "On Target" sales campaign. The accomplishment ranks Kusina and his organization among the leaders of Pontiac's third place selling team.

Kusina was presented with the plaque by E. Deery, Pontiac's district manager last week.

Candidates Talk Tonight

ELLSWORTH--Candidates for state and national offices have responded to invitation to talk at the "Measure Your Candidate" program tonight, Oct. 26 at 8 p.m. The meeting will be held at the Ellsworth Community School.

Representative Elford A. Cederberg said, "I have marked this date on my calendar, and barring any unforseen developments, I plan to be with you."

Sidney Wizer also said that he will be there.

SENATOR THOMAS Schweigert, acknowledging the invitation said, "I intend to participate in your program and congratulate the Farm Bureau for its sponsorship of this type of program."

The candidate from Saint Ignace, Robert Davis, will attend the program.

Jack Toepp has also promised to attend.

Other candidates were also invited and if their schedules permit will be present at the program.

The program is sponsored by the Antrim County Farm Bureau.

Area Gets ZIP Cards

CHARLEVOIX -- Residents of the Charlevoix area are being offered an opportunity to ZIP Code their mailing lists during October, Postmaster Dan Geneit has announced.

Beginning last Monday, letter carriers started delivering "no postage needed" cards to each of the city's 1,000 residential and rural delivery stops, Geneit said. The cards have blanks for addresses used most often, but for which individuals do not know the proper ZIP Code.

* * *

"THIS IS A good time to get the ZIP Codes missing from your lists," Geneit noted. "This Christmas, ZIP Codes are as important as shopping and mailing early, so far as the Post Office is concerned."

He added that the Post Office expects a record-breaking avalanche of mail this year in the pre-holiday weeks, and that ZIP Codes will help it reach its destination promptly.

* * *

AFTER FILLING in the street number, city and state, cards are to be mailed back to the postmaster. Post Office personnel will add the proper ZIP Codes and return them to the sender.

Only addresses, not names of correspondents, should be listed on the cards, the postmaster said, since ZIP Codes represent delivery areas for the postal service and not individuals.

14 AreaMen BidGoodbye

CHARLEVOIX--Fourteen young men from Charlevoix County were inducted into the armed forces Oct. 24.

Going from Boyne City were Charles H. Gilmore, Mike L. Baker, Albert E. Sadowski and Jeffrey C. Hocquard.

Charlevoix sent Mike Kelly, Donald Farrell Jr., Gary G. Spencer, Darrell R. Sommerville and Ronald J. Puffpaff.

Leaving from East Jordan was Leon P. Sulak, while Boyne Falls sent Jack A. Howard, David W. Oster and Denny F. DeNise.

Hocquard and Gilmore were volunteers. All are under 24.

Seventeen young men will take physicals Nov. 28, and ten will be inducted Dec. 10. They will be selected at the Nov. 1 meeting of the draft Board. Five will take physicals in December, although no date has been set.

Tree Topples

CHARLEVOIX -- High winds Saturday toppled a gigantic evergreen in Kennedy Roadside Park, doing extensive damage to the men's restroom. The modesty screen was knocked down and the roof crushed.

Jordan Lists GuestRooms

EAST JORDAN -- The East Jordan Chamber of Commerce is compiling a list of accommodations available for visitors to the area, according to Mrs. Helen Cherry, chairman of the C. of C. housing bureau.

Anyone with rooms or other lodging suitable for fishermen, skiers and other visitors is asked to contact her at LF 6-7406.

Mrs. Cherry says the chamber is promoting the Jordan Valley as a year 'round playground, pointing to the 17 ski areas with a 32 mile radius, the many lakes for ice fishing and the miles of woodland trails for snowmobile rides and [illegible]

Talk of the Town

[illegible] in Canada, [illegible] spending the past [illegible] with her brother [illegible] sister, Mr. and [illegible] and other [illegible]

[illegible] Matthew [illegible] the U.S. Army [illegible] has the following [illegible] Co. C [illegible] He is the [illegible] Mr. and Mrs. John [illegible]

Cakes 'n' Candles

[illegible]

Guard Test Slated

WASHINGTON, D.C. [illegible] young men [illegible] Dec. 15, 19[illegible] [illegible] ... [illegible] Guard.

[illegible] 21st annual competition for admission to the U.S. Coast Guard Academy at New London, [illegible] Dec. 3, 1966 [illegible]

[illegible] appointments are made on a competitive basis, without Congressional appointments or geographic quotas. Application deadline [illegible] is Nov. 1, 1966.

[illegible]

Admiral Tighe to Visit Oct. 27

[illegible]

PALACE

PAUL NEWMAN JULIE ANDREWS
ALFRED HITCHCOCK'S
TORN CURTAIN

Don't say [illegible] you have [illegible]

CITIES SERVICE [illegible]

CHARLEVOIX OIL COMPANY

has an exciting [illegible]
fuel oil [illegible]
operating [illegible]

[illegible] LOANS
[illegible] HOME... JUST WRITE!

Bothered
by unpaid bills?
borrow from us

One loan [illegible]
those [illegible]
payment [illegible] repay us.
Come in and get [illegible]
loan fast, here

NEW BANK HOURS
Effective April 20, 1966
Mon.-Fri. [illegible] a.m. to [illegible] p.m.
OPEN FRIDAY NIGHT
5 p.m. to 8 p.m.
CLOSED SATURDAY

[illegible] Savings Bank

The Charlevoix
State Savings Bank
Deposits Insured to $15,000
[illegible] with the Friendly, Warm Red Sidewalk

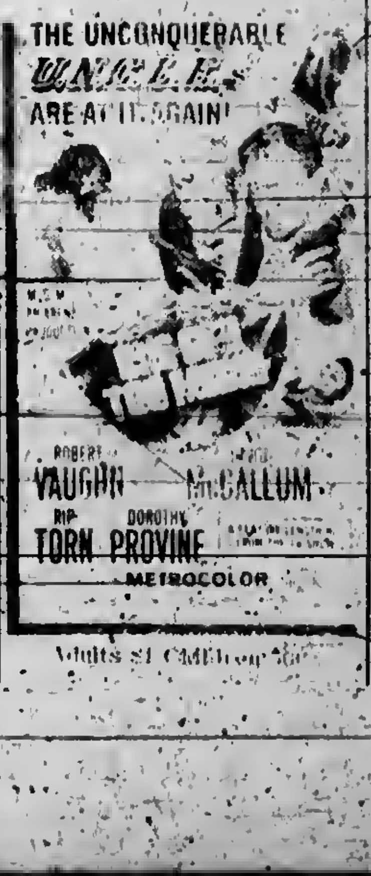

Adults $1 Children 50¢

Cities Service [illegible]
powerful [illegible]
a fresh new way of doing [illegible]
that now even [illegible]

There's
ZZOOOMMM in our [illegible]
ZZOOOMMM in our new [illegible]
ZZOOOMMM in our new [illegible]

CHARLEVOIX OIL COMPANY
101 MICHIGAN AVE • PHONE [illegible]
CITGO
CITGO [illegible] Cities Service Oil Company

Hospital News

[illegible]

Talk of the Town

[illegible]

Charlevoix

Prof. Losh Crowned

Star-Gazer Rates WithU-M Fans

[illegible] ... Professor Losh's ... popular monthly astronomical notes featured ... throughout Michigan.

[illegible]

Talk of the Town

[illegible]

The Sign of
QUALITY CLEANING

Charlevoix Schools

Our Milk is Produced and Processed Locally
It's Better . . . Because It's Fresher

MAXBAUER'S DAIRY
NORTHERN MICHIGAN MILK "HUB OF HEALTH"

At Your Store
And
At Your Door

For Home Delivery
Phone
LI 7-2441

Over 19 Years Experience
EXCAVATING
DIGGIN 'N DOZIN'

- Bull Dozing
- Truck Service
- Crane Service
- Site Clearing
- Grading
- Basements
- Tree Removal
- Road Building

GRAVEL-FILL DIRT
C.H. SMITH COMPANY
Phone LI. 7-2116

PORK CHOPS
PORK ROAST 39¢
SIDE PORK
PORK ROAST
PORK SAUSAGE 59¢
SHORTENING
SPAGHETTI 29¢
CAMPBELL'S SOUP 6 $1
FIG BARS 2 lb. Bag 39¢
BANANAS lb. 10¢
Washed CARROT 29¢
"LETS GO TO THE RACES"
WIN BIG PRIZES!
No Purchase Necessary
Free Race Cards
SHOP DAILY 9 a.m.—9 p.m. CLOSED SUNDAYS
Edwards' IGA STORE
Advertised Prices Effective Wed. thru Sat.—This week only
BEER WINE AND PACKAGE LIQUOR TO TAKE OUT —

Take your problems to Church this week — millions leave them there!

COMMUNITY REFORMED
[illegible] CHARLEVOIX

[illegible] EPISCOPAL CHURCH

[illegible] Services
[illegible]

CHRISTIAN SCIENCE CHURCH
West Clinton St.
Morning Worship 11:00 a.m.
[illegible] First Wednesday of month 8 p.m.

Lakes Fabrication

Helene's Beauty Shoppe

Jess Furniture Co.

Leonard Cammel [illegible]

Milli's House of Charm

Novotny Plumbing
and Heating Co.

Top O Michigan
Rural Electric

Timm's Appliance

[illegible]
214 Bridge St. Charlevoix

The Will-Flow Corp.
Petoskey Rd. Charlevoix

Robt. W. Winchester
Charlevoix

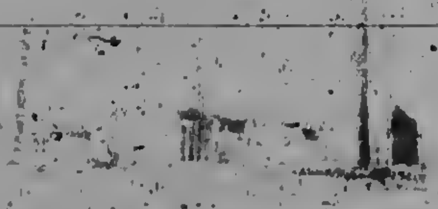

ST. MARY'S
ROMAN CATHOLIC CHURCH
[illegible]

With the hope that it will bring pleasure, foster and help sustain that which is good for family and community life, this feature is sponsored by the business firms and organizations whose names appear in adjoining columns.

William Sanderson

IRONTON -- Services were held Saturday, Oct. 15, at the Ironton Congregational Church for William (Sandy) Sanderson, 84.

Mr. Sanderson, one of Ironton's earliest residents, was active in both city and county affairs. He served as the supervisor from Eveline township on the County Board of Supervisors for 35 years. It was through his efforts that Charlevoix County set up its equalization department to equalize tax rolls. The county was one of the first in the state to adopt the system.

UPON HIS retirement in [illegible] from the board, Mr. Sanderson was given a testimonial dinner.

For a number of years, he was active as chairman of the Ironton Ferry Committee. He is a life member of [illegible] No. 275 O.E.S. in East Jordan. His rank was [illegible] and Consistory. He taught Sunday School and served as a deacon at the Ironton Congregational Church for a number of years.

[illegible] IN Milwaukee Sept. [illegible], he was graduated [illegible] Northwestern University and the University [illegible] where he [illegible] law.

He married the former [illegible] Moseley in Mancelona [illegible]. They lived for more [illegible] years on a farm by the Arm of Lake Charlevoix.

[illegible] besides his widow [illegible] sons, Bruce of Ann Arbor and William of Guyo[illegible]; six grandchildren; [illegible] sisters, Mrs. Min[illegible] and Mrs. Al[illegible] of Milwaukee and [illegible] Howard, of Mil[illegible].

[illegible] Sunset [illegible].

Lucky Seven Come Home For Reunion

[illegible] the lucky num- [illegible] [illegible] All together [illegible] of the family [illegible]

[illegible], Mrs. Berg- [illegible] daughter-in- [illegible] Mrs. James [illegible] Hampton, Va. [illegible] first trip to [illegible] for the couple [illegible] in June. [illegible] all return to [illegible] C., where [illegible] stationed with [illegible] USS Von [illegible]

[illegible] Mr. Bergmann's [illegible] attended the [illegible]

Talk of the Town

[illegible] celebrated [illegible] birthday and [illegible] at a party [illegible] his son and [illegible], Mr. and Mrs. [illegible]. More than 50 [illegible]

AT LEAST two generations of youngsters have enjoyed playing in the Polly - Kay playhouse while their mothers shopped. Mrs. Polly (Greg) Shadko and Miss Kay Fitch report the dollhouse is in its 28th season. Above, Paige Skelton, daughter of Mr. and Mrs. Art Skelton of Dixon Avenue, takes her turn.

Ironton

By Mrs. Ross Alexander
LI 7-2037

Mr. and Mrs. Eldridge Vance from Oberlin, Ohio, are spending several weeks in their cottage at Sequanota.

Mr. and Mrs. Sam Orvis and family of Flint have been guests of local relatives this weekend.

Phil Miner has returned to his work after his recent illness and extends his gratefulness to all his friends and neighbors for their many kindnesses.

Mr. and Mrs. William Vanderwall entertained a group of friends Saturday evening in honor of Mr. and Mrs. Pete Kanoff who are moving to Woodland Hills, Calif. to make their home. They have the best wishes of their local friends.

Mrs. Fred England, one of our local summer residents, whose home is in East Lansing, is a medical patient in the Sparrow Hospital in Lansing.

Mr. and Mrs. Burl Walker and Mr. and Mrs. Don Bennett were guests Saturday evening at the silver wedding anniversary Open House, of Mr. and Mrs. William Bennett in East Jordan.

We are extending our sympathy and best wishes to Earl and Ethel Kroll, their son Paul is in the Charlevoix Hospital due to a local football accident last week and this week friends stopped in to offer their congratulations and to bring him tokens of their esteem of him.

Mr. and Mrs. John Walker of Chicago are spending ten days with his sister, Mrs. Clara Walker, and other relatives.

Mr. and Mrs. Charles Carey returned last weekend from a week's business trip to Chicago where they attended the Boot show.

Mr. and Mrs. ... their small daughter Amy broke a collar bone.

Mr. and Mrs. Boyce Troudfoot from Detroit were guests Friday at the home of Mr. and Mrs. William Crowe.

We extend our sincere sympathy to Mrs. Effie Arthur, on the death of her mother, Mrs. Nickolas Uren in Royal Oak, last week.

Mr. Ed. Beene returned as a medical patient to Little Traverse Hospital in Petoskey last Wednesday. He has our best wishes.

Mrs. Grace Cuthbert and brother Mr. John Hopwood have returned to Ann Arbor after spending the summer in their cottage.

Mrs. Pauline Canfield spent two days last week with friends in Traverse City.

Sonny and Jean Williams and children have moved in the house across from the former Wilson Farm.

Mrs. A. C. Mort Wins High Post in Eastern Star

CHARLEVOIX -- Mrs. A. C. Mort was elected worthy matron of Charlevoix Chapter No. 72 of the Order of the Eastern Star in balloting last Wednesday.

Others elected were Ralph Burnett, worthy patron; Mrs. Orville Hilton, associate matron; Orville, associate patron; Mrs. Melvin Plum, secretary; Mrs. John Rathburn, treasurer; Mrs. Willard Drost, conductress; Mrs. James Smith, associate conductress.

Public installation of the officers is slated for 8 p.m. Oct. 29 at the Masonic Temple.

**Package Deal.
Complete comfort service.**

One source. One package. One responsibility. That's what you get with Standard Oil's Complete Comfort Service. We can check your oil burner for efficiency and fuel saving. We offer an insured budget plan to spread payments over the year. Our Sta-Ful Delivery keeps your tank filled automatically. And our AMERICAN Heating Oil has STA-CLEAN...the exclusive additive that keeps your fuel burning cleanly, efficiently and safely. Call today for complete details.

WAYNE CARTER
AGENT
214 PARK AVE. PHONE LI 7-6681
RADIO DISPATCHED DELIVERY

STANDARD
Standard Oil Division American Oil Company

HOW MUCH DO YOU PAY FOR GROCERIES

?

Listed below, are a few of the more than 6,000 items that you'll find on the shelves at Oleson's Food Store. These items are for your comparison. They are listed at their everyday low shelf prices. When we feature any of these items as specials, they'll be priced even lower. Look them over and decide if you are buying groceries for your family at the lowest possible price.

Bold or **TIDE DETERGENT**	3 lb. 1 oz.	75¢
Franco American **SPAGHETTI**	26½ oz.	2/49¢
Star Kist **TUNA**	6½ oz.	35¢
Hills Bros. **COFFEE**	2 lb. $1.49 3 lb.	$2.25
Crisco **COOKING OIL**	24 oz.	49¢
150 count White **PAPER PLATES**		89¢
Low sudsing detergent **ALL OR DASH**	9 lb. 13 oz.	$2.25
Jello **GELATIN**	3 oz.	3/31¢
DelMonte yellow cling **PEACHES**	1 lb.	2/43¢
Maxwell House **COFFEE**	1 lb. 79¢ 3 lb.	$2.25
Strongheart **DOG FOOD**	1 lb. can	10¢
Pillsbury or **GOLD MEDAL FLOUR**	25 lb.	$2.29
Instant Sanka **COFFEE**	8 oz. jar	$1.49
Carnation **EVAPORATED MILK**	14½ oz.	3/49¢
V-8 **COCKTAIL JUICE**	46 oz.	41¢
Liquid **JOY DETERGENT**	22 oz.	59¢
Cream style or whole kernel **DELMONTE CORN**	1 lb.	2/43¢
CASCADE	1 lb. 4 oz.	43¢
Penn Dutch **MUSHROOMS**	4 oz.	25¢
Miracle Whip **SALAD DRESSING**	qt.	49¢
Full gallon pak **ICE CREAM**		$1.09
Chicken of the Sea **TUNA**	1 lb. can	69¢
Scott **JUMBO TOWELS**		35¢
Crisco **SHORTENING**	3 lb.	89¢
	5 lbs.	$1.99
Shedd's **PEANUT BUTTER**	24 oz.	69¢
SNOWY BLEACH	1 lb. 10 oz.	77¢
Banquet Frozen **POT PIES**	8 oz.	5/$1
Pineapple-Grapefruit **DELMONTE DRINK**	46 oz.	33¢
Hi-C **FRUIT DRINKS**	46 oz.	3/$1
Friskies **DOG FOOD**	25 lb. bag	$2.49
Dominion 10X or **BROWN SUGAR**	1 lb.	2/33¢
Maxwell House **INSTANT COFFEE**	10 oz.	$1.39
Carnation **INSTANT MILK**	14 qt. size	$1.19
Chase & Sanborn **COFFEE**	1 lb. 79¢ 2 lb.	$1.49
Ivory **LIQUID DETERGENT**	22 oz.	59¢
Comet **CLEANSER**	14 oz.	2/33¢
Whole or sliced Butterfield **POTATOES**	14 oz.	2/29¢
AEROWAX	27 oz.	65¢
Ocean Spray Cranberry **JUICE**	qt.	49¢
Shedds **SALAD DRESSING**	qt.	49¢

PLUS VALUABLE GOLD BOND STAMPS WITH EVERY PURCHASE

ARE YOU PAYING TOO MUCH WHERE YOU SHOP NOW

CHECK OUR MAILER FOR OUR SHURFINE CARNIVAL SPECIALS

THIS IS THE LAST WEEK FOR COUPON CLIPPERS CLUB.

OLESON'S FOOD STORES
of Charlevoix the Beautiful

HOURS:
9 a.m. to 9 p.m. DAILY
9 a.m. to 9 p.m. FRIDAY
CLOSED ALL DAY SUNDAY

3 locations in Traverse City - Downtown Cadillac

You'll Really Like OLESON'S Low, Low Prices Plus Double Free GOLD BOND STAMPS Every Wednesday

COURIER "People-Reacher" CLASSIFIED ADS WORK WONDERS

PHONE LI7-6558 - ONLY 3¢ Per WORD - DEADLINE 3 P.M. MONDAY

1 Card of Thanks

DEAR FRIENDS: It is hard to know where to start thanking people, especially when I have so many to thank each and every long respected friend and customer for their kind friendship and patronage. I have been called for induction into the Armed Forces. I will see all of you again in two years. Thank you, Sincerely Yours, Darrel Somerville. (10/26-1)

I WISH TO THANK all the people who sent me cards and flowers during my recent illness at Munson Hospital. Ira Olney. (10/26x1)

3 Lost and Found

LOST Large Brown and white Beagle in Ellsworth road and Barnard area. Reward Call LI. 7-9336 or LI. 7-6648. (10 19x3)

FOUND. Glasses in case. Owner may claim by paying for this ad and pick up at the Courier office. (10/26x3)

4 Special Notices

PERSONALIZED STATIONERY, printed announcements, calling cards, programs, tickets, wedding announcements, plain and liturgical, and party items in limited numbers are now available. Stop in and see samples of our quality printing. SACRAMENTINE SISTERS, U.S. 31, Conway, Ph. DI7-3657. Samples may also be seen at the home of Mrs. C. D. Geiken, Charlevoix, LI 7-6719. (11/10c2--4)

AT THE WOODSHED

Spaghetti	$1.75
Perch	2.25
Chicken	2.50
Tenderloin Steak	2.75
Shish-Kabob	2.95
Frog Legs	3.25
Barbecued Ribs	2.75
Prime New York	5.50

Perch special every Friday, $1.75

Open Daily	3 P.M.
Saturday	11 A.M.
Sunday	12 Noon

Closed Tuesdays

Cocktails served, Reservation appreciated.
Phone 547-2351

$306 REWARD: To the person giving information leading to the arrest and conviction of party or parties in breaking and entering and theft of tools of MORWELD STEEL PRODUCTS CORP. All information to be given to the Antrim County Sheriff's office at Bellaire, will be kept confidential. MORWELD STEEL PRODUCTS CORP., ELLSWORTH, MICH. (9/28tf4)

COURIER Subscribers who mail their newspaper to their friends or relatives are reminded that five-cents postage is required to mail a 10-12 page paper, 6 cents for a 14-page paper and seven cents for a 16 page paper.

BULK DRY CLEANING. 8 pounds for $2.00 at Art Dry Cleaners, 230 Antrim St. (9/14tf4)

Meeting of Charlevoix Alcoholics Anonymous
Arefield Each Friday 8 p.m.
at 201 E. Garfield
Phone LI 7-9418 for information
9/7tf4

Drenth Brothers
Building Contractors
Gravel-Filldirt-
Bilkcrete-Bulldozing
LU 8-2277 Ellsworth

Dr. H. O. Messmore
Osteopathic
Physician and Surgeon
Hours by Appointment
Telephone LI 7-9551
301 Michigan Avenue
Charlevoix, Michigan

PAINTING & WALL PAPERING
- Interior and Exterior -
Bob Olson
Ph. LI 7-9567 Charlevoix

Licensed Master Plumber
Plumbing and Heating
FRANK NOVOTNY & SONS
103 W. Upright LI 7-2641

Shoe Repair
Canvas Shop
Rabach's Sales & Service
RED WING SHOES
Petoskey Ave. LI 7-6791

4 Special Notices

GOOD USED CLOTHING SALE. Thursday and Friday, Oct. 27 & 28th, 9 a.m. at 313 Antrim Street. Boys black suit size 16, 6 boys dress jackets sizes 14, 16 & 18, Varsity jacket size 14; 30 ladies good dresses sizes 14, 16 & 18; skirts, blouses and childrens clothes and Miscellaneous articles. (10 26 x4)

RUMMAGE SALE, Friday and Saturday, October 28 and 29th from 10 a.m. to 4 p.m. First Road to the right past Phelps on Ellsworth and Charlevoix Road. Lots of childrens clothing also womens and miscellaneous items. (10/26x4)

GARAGE SALE, Friday, October 28 from 9 a.m. to 4 p.m. at 407 W. Upright St. Variety of childrens, ladies and mens clothing. Some furniture. Everything reasonable. (10 26c4)

RUMMAGE SALE. Friday, October 28 and Saturday, October 29th at the Congregational church basement from 9 a.m. to 4 p.m. by the Margaret Parker Circle. (10 26x1)

5 Automobiles for Sale

1958 SUPER 88 Olds, $200.00. Phone LI. 7-9564. (10/19x2--5)

CHEVROLET, 1961, original owner, 4 door, hardtop, power steering, power brakes, radio and heater. In excellent condition, no rust. Deal with owner. LI. 7-2565 before 4:30 p.m. LI. 7-9667 evenings. (10 26x5)

BUICK, 1966, blue, 4 door, hardtop sedan with many extras, excellent condition, 15,000 miles. Selling at $250 below dealers cost. Phone DI 7-8046. (10 26x2--5)

8 Mobile Homes Sale

MT. VERNON 1965 mobile home, 50 x 12, lived in five months, carpeted, 2 bedrooms, new aluminum awnings, brown tone appliances, automatic gas furnace, washer and dryer. Call [illegible] Evenings. (10/12tf8)

12 Business Services Offered

PHOTO COPIES of legal documents, cancelled checks and important papers available at the Courier office while you wait. 8/10tf12

ALUMINUM siding completely installed on your home. All material and labor. Many new pastel colors. Up to 5 years to pay. No down payment. For FREE estimate call or write Rendle A. Madden, Ellsworth, Mich. Phone LU 8-2333. (10, 12tf12)

12A Beauty Specialists Barbers

JAY'S BARBER SHOP, opening on November 7th at 411 Bridge St., formerly Jeff's shop. Open every day 9 to 6. (10 26x12A)

13 Building Contracting, Roofing

PARAGON CONTRACTORS Inc. Complete building service. FREE ESTIMATES. Call LI. 7-6446. 1/12tf13

you reach more people
...thru the WANT ADS

I SOLD IT THROUGH THE WANT ADS

Expert Piano & Organ
Tuning & Repairing
LOUISELLE PIANO SERVICE
LI. 7-9137 or LI. 7-2734

VOLKSWAGEN
Repair and Inspection
CHARLEVOIX IMPORT SERVICE
Marion Center Rd. - LI 7-6693

LIVINGSTON INSURANCE AGENCY
Archie L. Livingston
Robert B. Livingston
GENERAL INSURANCE
217 Bridge St. LI 7-6594

Insulation - Roofing
and Siding Applied
Rabach's Sales & Service
US-31 LI 7-6591
Charlevoix

15 Cleaning, Dyeing, Renovating

AT McCLELLAND's

In Charlevoix at the Poly Clean Center Dry cleaning at low, low prices! All bulk cleaning 25¢ per lb. Coats, suits, slacks, sweaters, skirts, blankets, draperies, etc. All carefully done for you at this one low price. Bring in one lb for 25¢ or any quantity you desired cleaned. The price is the same. IN ADDITION WE NOW OFFER YOU, THE FOLLOWING LOW LOW PRICES ON ALL OF YOUR PRESSING needs. Here are our press only prices:

Coats (Mens or ladies)	$ .89
Mens Suits	.89
Mens Slacks	.39
Mens Jackets	.39
Shirts (wool or syn.)	.39
Dresses (plus 2¢ per pleat over 1)	.89
Skirts (plus 2¢ per pleat over 4)	.39
Suits (ladies)	.89
Blouses	.39
Blouses (fancy)	.49
Sweaters	.39
Shorts	.39
Formals	.99 or more
Neck Ties	.15

(10 26x15)

18 Laundering, Dry Cleaning

LAUNDRY Service, Carpet Cleaning at Art Dry Cleaners, 230 Antrim St. (9/14tf18)

26 Help Wanted Female

WANTED full-time stenographer and bookkeeper. Telephone 547-6767. (9/14tf26)

WANTED neat and experienced typist. Write Charlevoix Courier box 41 giving references, experience, and salary. All information kept confidential. (10/19x3--26)

WANTED MAID for day shift, 8 a.m. to 4:30 p.m. at the Lodge of Charlevoix. Call LI. 7-6565. (10/19tf26)

26 Help Wanted Female

WANTED WOMAN, part time cleaning Motel rooms. Capri Motel, Phone LI. 7-9224. (10/19c26)

WANTED girl for part time work. Apply in person to Mr. Peters at Hooker's Cleaners of Charlevoix, 207 W. Garfield. (10/26tf26)

27 Help Wanted-Male

CUSTODIAN. Good salary and fringe benefits. Good working conditions. Contact Anne Baumgartner, administrator at the Charlevoix Hospital. (10/19x2--27)

MACHINIST, experienced with hand tools for general Job Shop. No production work. Good working conditions, fringe benefits, day shift only. Age no problem. May consider trainee. Apply at Grooters Machine Shop, Inc., 406 Cottage Grove St., S. E. Grand Rapids, Mich. or Call CH 15691. Nights and weekends call GL 22208. (10/26c2-27)

COMMISSION SALESMAN Full or part time to contact schools, clubs and organizations in rapidly expanding sales work. Immediate opening in Charlevoix area. Please send full resume to: Gold Leaf Corp., P.O. Box 71, Bryan, Ohio. (10/26C2--27)

WANTED -- Full-time instrument inventory man for National Music Camp and Interlochen Arts Academy. Ideal situation for retired band or orchestra director. Knowledge of musical instruments necessary. Write Kenneth Jewell, Director of Personnel, Interlochen Arts Academy, Interlochen, Michigan. (10/26x27)

NEEDED HANDY MAN who lives in Ironton or nearby for the Villa Nuava Resort. Contact LI. 7-2030. (10/26tf27)

28 Help-Male, Female

WANTED AT ONCE - Rawleigh Dealer in Charlevoix Co. or City of Charlevoix. Over 300 household necessities. Can earn $3.50 An hour and up. Write Rawleigh, Dept. MCJ-191-51, Freeport, Ill. 61032. (10 26c28)

SKI LODGE

18 x 21 liv. rm. with fireplace 6 lg. sleeping rooms with private bath. 1 apartment, 150 gal. hot water, full basement and zoned heating.

Easily accommodates twenty.

Easy access and good parking. $32,500.

BELDING Real Estate
By the Bridge
"Better Buys By Belding."
Phone LI 7-2981

BELDING Real Estate
By the Bridge
"Better Buys By Belding."
Phone LI 7-2981

RARE OPPORTUNITY for lake view building site within city limits. City lights and water. Two landscaped lots 100 X 125 each $4,000

UNIQUELY DESIGNED, meticulously cared for large, harbor view home. This seven bedroom, three and a half bath home, gas heated, is ideal for a large family. The 18 X 30 living room breathes hospitality. A large brick fireplace invites leisure at one end and a long easy-tread open stairway graces the other. The kitchen is equipped with stove, refrigerator, automatic washer and dryer. Other features are sunroom, breakfast room, garage. Ask for an appointment to see this charming home.

ELLSWORTH: Family home in heart of village. Excellent cupboard and work areas in 25 X 14 kitchen - dining room, bright, cheery. Living room boasts large picture window, fine hardwood floor. Four bedrooms plus den/office/or bedroom. Workshop room in basement with outside entrance. Oil furnace, garage, large lot. Terms $2500 down. $12,500

Lucile Cunningham, **REALTOR**

WALLOON LAKE BRANCH OFFICE
Harry Griffin, Mgr. - Phone 535-2205

28 Help-Male, Female

PALACE Theatre is taking applications for the following personal. Usherette, must be 18. Young man to learn operating must be 18, for relief work. Person to take care of cleaning. This would be ideal to supplement the income of a retired individual. Currently the operation is three days, weekly. Please apply at the theatre or write L. H. Taylor, 927 East Lake St. Petoskey, Michigan. (10/26x3--28)

41 Dogs, Pets, Supplies

LABRADOR, Black Retriever, AKC, Female, 2 years old. Call 547-9656. (10/26x2--41)

FOR FREE. Pet white rat cage and call. Call LI. 7-9686 or come and pick up at 106 Palmer Ave., Charlevoix. (10/26x41)

SQUIRREL MONKEY and cage for sale. Call 547-9739. (10/26x41)

WANTED good home for a half-beagle puppy, 6 months old. Ph. LI. 7-9747 after 6 P.M. (10/26x41)

45 Articles for Sale

TYPEWRITER, like new Royal Portable. $110 value new. with case. $60.00 call LI 7-9522. (9/21tf45)

ON DISPLAY NOW!

Stop in and see **Personalized Christmas Cards by** MASTERPIECE

Top quality, distinctive design, budget-priced and luxury-class cards (and everything in between) . . .

That's why you'll find it saves time and effort to leaf through the Masterpiece Albums *first.* STOP IN SOON!

CHARLEVOIX COURIER
CHARLEVOIX COUNTY'S LARGEST NEWSPAPER
411 BRIDGE STREET
CHARLEVOIX MICHIGAN

STROLLER in perfect condition used only 7 months for $10.00. Call 547-2249 after 3 p.m. (10/12x2--45)

STOKER, used in good condition. Can be seen at 404 Michigan Ave. or call 547-9355. (10/19x45)

CAST IRON stove, 26" long, 13" wide, 31" high, 2 lids burns wood or coal. Good for heating cabin or extra room. $10.00. Call 547-9472. (10/19c45)

DODGE-SEDAN, four door, 37800 miles, $100.00. One large and one small fish shanty each with sleigh and stove. All in good condition. See at 401 Antrim St., Charlevoix. (10/19c45)

BABY PLAY PEN like new. Call LI. 7-2005. (10/26x2--45)

45B Sports Equipment

SKI BOOTS size 9½, Ski Poles 49" also trench coat size 36. All in good condition. Call LI. 7-2610. (10/26x45B)

45C Photography, Equipment

CAMERA OUTFIT for amature or pro. 35mm NIKKOREX and telephone lenso. Rolleiflex with filters and many other accessories. Call LI 7-9522. (9/21tf 45C)

STROUT Realty

FOR THOSE WHO ENJOY A VIEW and a beach. This home has so much to offer the larger family: built-in oven, range, garbage disposal, dishwasher, cupboards. Then, the ceilings are acoustic, with most of the first floor carpeted in beige. Foyer, living room, dining room, den, kitchen and half-bath compose the first story. Four bedrooms, closets galore and two baths set off the second story, with attic space of three bedrooms plus a bath that may be utilized at small expense. Oil hot water heat, 80 gallon hot water heater plus many features and advantages normally not expected in this location nor type home. Call us for appointment showing - anytime!

ONE OF THE BEST INVESTMENTS in town. Property consists of 181' on Petoskey Avenue and 346' on Meech Street. A lovely bungalow with 10 rooms and 3 full baths. Fireplace in living room, 2 stall garage, hot water heat. Connecting apartment of living room, bedroom, kitchen and bath. Enclosed front porch; area's completely fenced. Shown by appointment only.

40 ACRES IN ANTRIM CO. Ten acres in cherry trees which return nearly $1,000 annually. Just off US 31 on good road, ideal for cabin as creek runs through the property for trout pond plus small game is abundant. Only $2,000 down with excellent terms. North of Eastport.

Jane and Don Anders
310 Clinton-Charlevoix-547-2971

Phone Charlevoix LI 7-2971

46 Boats and Accessories

CRUISER, 16 ft., 50 HP Mercury. Can be seen at 212 Nicholls after 3 p.m. (10/19c46)

OLD TOWN CANOE, 16 foot in good condition, $55.00 call 547-2586. (10/26x46)

51 Good Things to Eat

CHEF PAUL OF WEATHERVANE INN,

Just returned from five weeks vacation in Germany. Had an enjoyable time but glad to be back to Charlevoix and Weathervane.

Here's an every day Luncheon special:

Pennsylvania Dutch Treat,

Stewed Young Chicken
Whipped Potatoes
Roll Basket
Fluffy Egg Dumplings
Pepper-Cabbage
Beverage $1.95.

Also order from the menu.

(10/26x4--51)

53 Household Goods

DINETTE SET, Formica top table has 2 leaves and 6 chairs. All in good condition. Call 547-2795. (10/19x53)

FURNITURE SALE. 3/4 size bed, twin size bed, 12 x 15 rug, step tables, coffee table, upholstered TV chair. Phone 547-9387. (10/19x53)

OVERSTUFFED tilt back chair and otterman for quick sale, Just $10.00. Ph. LI. 7-6707 or see at 105 Park Ave. (10/26x53)

55 Machinery, Industrial Equipment

FOMCO SEZ

May we quote on your three-phase electric motor needs? 1-125 HP available. Call your neighborly

FOCHTMAN
MOTOR COMPANY
(10, 26x55)

56 Musical Instruments

RECORDS

In Hi-Fi and
Stereo Albums
Plus Old Favorites
Complete Stock at
Edwards' IGA
Charlevoix

CLARINET. Selmar in good condition and in case with some extras. Call LI. 7-6558 days. (10/26tf56)

BARONET FLUTE with new carrying case, $60.00. Call LI. 7-2540 after 6 P.M. (10/26x2--56)

57 Appliances

HAMILTON BEACH GAS DRYER. Natural gas in good shape, $35.00. 703 Bridge st. or call LI. 7-9366 after 1 P.M. (10/26x57)

COPPER TONE gas stove, like new, eye level oven, pull out burners and cabinet. Call LI. 7-9151 or see at 203 State St. (10/26x57)

60 Wanted Misc.

WANTED TO BUY fish shanty in good condition. Call 547-9426 or 547-9355. (10/19x60)

WANTED to lease or manage small farm on percentage bases or for down payment on farm. Have excellent references. Must have outside work and get out of foundry. Please write 601 Norwood Rd., Charlevoix, Mich. (10/19x60)

SPINET PIANO BARGAIN
Responsible party to take over low monthly payments on a spinet piano. Can be seen locally. Write Credit Manager, P. O. Box 276, Shelbyville, Indiana. (10/12c4--60)

WANTED: DUCK decoys, Call LI. 7-6558 or LI. 7-9357. (10/12tf60)

WANTED. Place to put new mobile home, 12 x 50 feet. Will be here one year or more. Write Franz Acliard, P.O. box 113, Charlevoix. (10/26x2--60)

68A Furnished Apartments

FURNISHED APARTMENTS

1 & 2 Bedroom
by the Month.
On Lake Charlevoix.

VILLA-NUAVA
Phone LI. 7-2030
(8/31TF68A)

HILLCREST Apartments

New 1 bedroom apartments with homelike atmosphere. Caretaker on duty.

Carpeted, stove and refrigerator included. All utilities included except electricity. Shown by appointment

BELDING
Real Estate
Charlevoix the Beautiful
Phone LI 7-2981

2 BEDROOM UNFURNISHED apartments. All utilities furnished except electricity. Call LI 7-6632. (10/26x3--68)

68 Unfurnished Apartments

VALLEY APARTMENTS

now have attractive furnished or unfurnished units available. 2 bedrooms.

Call, **Rev. Estel Clark**
KI 4-3966
Central Lake.
(10/26x4--68)

68A Furnished Apartments

1 BEDROOM, partly furnished or unfurnished apartment. Adults only. See at 213 Belvedere Ave. (10/26x3--68A)

FURNISHED & HEATED Apartment, 1 bedroom, living room and bath. Nicely located, call Mrs. Fels, LI. 7-9450. (10/26tf68A)

ATTRACTIVE, modern one bedroom apartment, furnished, 1st floor, private entrance, utilities included. Reasonable rates for right couple. Call LI. 7-2768. (10/26x68a)

72 Houses for Rent

UNFURNISHED, 4 bedroom home, 1½ baths, large living room, oil heat, 1 mile from City limits on Hwy M-66. Call LI. 7-2473. Rent $100.00 a month. (9/14tf72)

1 BEDROOM House overlooking Lake Michigan. For More information Call LI. 7-2393. (10/19x72)

72A Furnished Houses to Rent

YEAR AROUND permanent home, furnished beautifully, 2 bedrooms, 10 x 32 foot glasses in porch, Franklin stove, garage, 2 acres of ground. Ph. 547-9572. (10 26tf72A)

FURNISHED 1 bedroom house at 1208½ S. Bridge St. Winterized. 1 or 2 adults only, no pets. $75.00 per month, heat and water furnished. Available Oct. 22. Call 547-9462. (10/19x72A)

FURNISHED, 2 bedroom home overlooking Round Lake, gas heat. Call LI. 7-6692 or DI. 7-7618 between 3 p.m. and 9 p.m. (10/19x72A)

78 Houses for Sale

"MUST SELL attractive 4 bedroom modern home, with large lot and garage, close to school and town in East Jordan, Mich. considerably less than $10,000.00. Low down Payment. FHA approved financing. Call East Jordan, LE. 6-2315. (10/12x3--78)

80 Cottages, Resort Land, Hunting, Fishing Sites

2 BEDROOM cottage at North Point, suitable for a couple not more than three. Call LI. 7-6634 after 6 p.m. (10/19c80)

Hunting Cabin-¼ Mile Dingman River Frontage and Aprox 4 acres $2,500 with $600 Down

Commercial Blgd. Downtown - $6,000-⅓ Down

LAKE MICHIGAN-Birchwood Ranch Shores Sub'n-2 Lots-$25 fr. ft.

LAKE CHARLEVOIX FRONTAGE-400 Ft.-$50 Fr. Ft.-will divide.

¼ Mile wooded Harwood Lake frontage-48 Acres M L $15,000 with $3,500 Down

NORWOOD-3 bedroom Home-6 lots-3 car garage-near Beach-$8,500 with $3,000 Down

SCHEID REALTY
REAL ESTATE
Realtors

1004 BRIDGE
Charlevoix, Michigan
Phone
LI 7-6606

STROUT Realty

WE'VE MOVED

To Our New Downtown Office
One - One - One Antrim Street

TO SERVE YOU BETTER

Come In To See Us
....have a cup of coffee and look over our many new listings

DON ANDERS
Office Manager
Phone LI 7-2971

CLIP

Venison Recipe Contest

Name ______________________

Address ______________________

Phone number ______________________

Name of Recipe ______________________

Ingredients ______________________

Preparation ______________________

(All entries become property of the Charlevoix Courier)

CLIP

Laura Lou Vanniman, Larry Essenberg Wed

Miss Laura Lou Vanniman became the bride of Larry Essenberg in a candlelight ceremony at the Ellsworth Christian Reformed Church Oct. 14.

Rev. Fred Gibbs officiated the double ring ceremony before an altar decorated with mums.

Parents of the bride are Mr. and Mrs. Robert L. Vanniman. The groom's parents are Mr. and Mrs. Melvin Essenberg. All are from Ellsworth.

***

GIVEN in marriage by her father, the bride wore a floor length gown of organza over taffeta with a cameo neckline and long tapered sleeves. Bands of chantilly lace trimmed the bouffant skirt and chapel train.

Her silk illusion veil was secured by an organza rose studded with seed pearls. She carried a bouquet of white carnations and yellow sweetheart roses.

***

MISS MARCIA Silvers of Kankakee, Ill. was maid of honor. She wore a floor length gown fashioned with a light gold brocade bodice and a deep gold satin skirt. Her headpiece was of gold illusion and she carried an arrangement of pumpkin colored chrysanthemums.

Miss Mary Lou Denny of East Port and Phyllis McPherson of Boyne City were the bridesmaids. They wore floor length gowns with ivory brocade bodices and deep green satin skirts. Their headpieces were also deep green.

They carried pumpkin colored chrysanthemums.

Jay Essenberg, brother of the groom served as best man. Groomsmen were John Hastings and Gordan McPherson. Jack Vanniman and Fred Gibbs served as ushers.

Lynette Kayne niece of the groom was the flower girl. Her floor length gown was identical to the maid of honor's. She carried a basket arrangement of pom pom mums. Larry Kayner, nephew of the groom served as the ringbearer.

Miss Carol Coolman sang the "Wedding Prayer" and was accompanied by Mrs. Don Matz, sister of the groom.

***

THE BRIDE'S mother chose a turquoise sheath dress with matching hat. The mother of the groom wore a plum sheath dress with matching accessories. Both mothers wore white carnation corsages and yellow sweetheart roses.

A reception was held at the Ellsworth Community Hall following the ceremony. White wedding bells decorated the hall.

Miss Linda Donaldson, Miss Carol Coolman, Gordan McPherson and Fred Gibbs sang several songs after which the couple cut the four tiered wedding cake. The cake was baked and decorated by the bride's mother and Miss Louise Kirby.

Miss Jan Best served the punch and the cake was served by Mrs. Larry Kayner, sister of the groom, who also took charge of the guest book.

***

POLLY STRANGE, Joyce Potter, Gerri Bricker, Janet Gibbs, Linda Donaldson and Cindy Sue Vanniman also assisted at the reception.

Master and mistress of ceremonies for the occasion was Mr. and Mrs. Alan Vanniman, brother and sister-in-law of the bride.

The couple left for a honeymoon in the Upper Peninsula, Canada and Niagara Falls. The couple will make their home on Park Street in Ellsworth.

Both the bride and groom are graduates of Ellsworth Community School. The bride is employed as a secretary for Conrad Klooster Inc. The groom works for the East Jordan Iron Works.

Among the 300 guests attending were persons from Detroit, Grand Rapids, Oscoda, Traverse City, Muskegon, Petoskey, Ypsilanti, Saginaw, Wyoming, and Kankakee, Ill.

Service Addresses

Pvt. Michael G. Crain US 549 3468 Hdqs Battery. 1st Bn, 333D Arty., Fort Bliss, Texas, 79916.

Paxton L. Warner B5-11985 SR USS Henrico, APA 45 FPO, San Francisco, Calif. 96601

Pfc. Lawrence Messmore 219 1256 Hq. III, MAF, H & S Co. Security FPO, San Francisco, Calif. 96602

Pvt. E-1 William R. Farkas US 549 53 537 571st. Ord. Co. (ANMO) Fort Campbell, Ky. 42223

En 3 SS James C. Bergmann FA 599 72 68 2306 Russeldale, Apt. B. Charleston Heights, S.C.

A3/C Franklyn L. Curtis AF 168 76273 CMR, Box 714 K.I. Sawyer, AFB, Mich. 49752

A2/C Michael O. Herrington AF 12701535 49 Transportation Sq. (USAFE) APO, New York, N.Y. 09123

Advisor Slated

CHARLEVOX--Gene Dahlgard, traveling state service officer for the American Legion, will be at the Legion hall here Nov. 1 beginning at 2 p.m. to answer veterans' questions about service benefits.

LAST WEEK
Closing Oct. 31st for '66 Season
Do Your Christmas Shopping Early and Save-

One Group Women's and Children's
FALL & WINTER DRESSES 30% OFF

Another Group of
FALL & WINTER DRESSES 50% OFF

Fall & Winter Dress on our
"GIVE-AWAY" RACK Values to $50.00 $10.00

Polly Kay Shop

One of those days when your phone means so much

The baby's ill and you can't leave the house.
You keep the doctor posted on her temperature.
You phone the druggist to send over the prescription.
You shop by phone for dinner.
And then unwind by calling mother.
What else in your home does so much for you,
costs so little?

Michigan Bell
Part of the Nationwide Bell System

Cabbages . . . and Things

By Carole Walaskay

In a couple of days strange creatures will descend upon the county en masse. Not only will these green, purple and red things roam the streets, but they'll be pounding on the doors of every home.

They'll be demanding everything that any dentist says is not to be eaten if healthy teeth are desired - gum, candy, cookies. Once these creatures return to their original habitats, their owners will promptly rifle through the night's collection sampling the loot.

A few owners will even store some of the goodies for the long, cold winter ahead.

So to be prepared for the invasion, follow the instructions below

***

Coconut Penuche

3 cups brown sugar
½ teaspoon salt
one cup milk or cream
one tablespoon butter
one teaspoon lemon juice
one cup coconut

Cook the sugar, salt and milk until the mixture reaches the softball stage (238 degrees or when it forms a soft ball when dropped in cold water). Remove from the heat and add the butter and lemon juice. Let it stand until it's lukewarm. Beat until the mixture is thick and creamy. Add the coconut and mix thoroughly. Pour into a greased pan and cut into squares.

* * *

JUDY CLOCK, who gave me the recipe, said this is marvelous candy because you can substitute almost anything you happen to have around the house for the coconut-raisins, nuts, etc.

If you work fast, you can be ready for the invaders and ward off any evil or dire happenings that may occur if you answer the door empty handed.

Prize Chosen for Contest

For all of you people who are holding your venison recipes debating whether or not it's worth it to enter the contest here's some news. It is.

The prize is a shiny, brand new electric carving knife. So all of you husband who hate to carve turkeys and roasts, get after your wives. Or better yet, enter yourself.

So sharpen your pencils and send them in.

Smiths Married Quarter Century

CHARLEVOIX--A surprise silver wedding anniversary party for Mr. and Mrs. Perry Smith of Mason Street was held at Mont's Restaurant Oct. 17.

The Smith's were married in Charlevoix Oct. 18, 1941.

She was the former Billie Meyer, daughter of Mr. and Mrs. W. F. Meyer of Oak St.

Smith has been a rural route carrier at the Post Office for 18 years.

Mix It Up...Match It Up...Live It Up With

ROSECREST
COLOR COMPATIBLES

Skirts, Slacks, Provincial Print Pullovers,
Solid Color Slip-Ons or Cardigans.
In New Colors of Celery, Coral or Blue

Carriage Wheel
Charlevoix's Newest Year 'round Shop

-Down Town Charlevoix-

Store Hours 10 a.m. to 12 noon - 12:30 to 5 p.m.
Friday 10 a.m. to 8:30 p.m.

Many Attend Beaver Party

GRAND RAPIDS -- The following people from Charlevoix and St. James attended the Beaver Island party here last weekend:

Attending from St. James were Mr. and Mrs. Jewell Gillespie, Mrs. Bert McDonough, Mrs. Jack Connaghan, Vernon LaFreniere, John Gillespie, Mr. and Mrs. Jimmy Lee Martin, Emmett Martin, Carl Keubler and Lloyd McDonough.

Going from Charlevoix were Mr. and Mrs. Bud Kele, Mrs. Delores Pischner, Mrs. Mary Pischner, Mrs. Bud Left, Mr. and Mrs. James W. Gallagher and Mrs. Musette LaFreniere.

Mr. and Mrs. Jack Coppens of Sault Ste. Marie also attended.

Auxiliary Buys Gifts

CHARLEVOIX - The American Legion Auxiliary of Leslie T. Shapton Post No. 226 met at the home of Eva Smith Oct. 17 at 6 p.m. for a dinner and business meeting.

President Betty Pearsall appointed Lela Allard and Florence McGhan to shop for 20 articles for the Gift Shop. This is a program for the patients at Battle Creek Veterans Hospital whee they are free to pick out gifts for their relatives and workers on duty. The gifts are then wrapped and mailed for them at no cost to the patient.

Members brought articles for a package to be sent to Vietnam. Gene Smith and Marie Hallman will wrap and mail the package.

Plans were made for a joint potluck dinner with the post Nov. 13 at 2 p.m.

Women

What They're Doing

Are you paying more than 11¢ a gallon for your residential heating oil?

If you are, you're paying too much to heat your home.

If you are now using natural Gas (or plan to) for cooking, water heating, clothes drying or gaslights, and your use is equal to that of our average residential customer, you can get your Gas for heating under our special service rate at a cost equivalent to fuel oil priced at just 11¢ a gallon. And the nice thing about our Gas rates is that the more you use, the less it costs per unit. That's a bargain in anybody's book.

(Can't pay for the cost of conversion right now? Here's good news: whether you convert your present furnace, or even install a new Gas furnace, we will pay for it and its installation by a Gas Company approved heating contractor. And except for the Gas you use, it won't cost you a penny until May, 1967.

So make your present oil furnace more economical this winter. Convert to economical natural Gas. Then you can start putting your money in the bank. Call us today for the name of a Gas Company approved heating contractor and full details.

LIVE MODERN . . . FOR LESS . . . WITH GAS
MICHIGAN CONSOLIDATED GAS COMPANY

FOOTBALL CONTEST

LOOK TO OLDS FOR THE NEW!

AT

[illegible]

NOW ON DISPLAY

Michigan vs. Wisconsin

Your Authorized Olds Dealer

PARSEL GARAGE

1405 S. Bridge Charlevoix

GET THE JUMP ON COLD WEATHER!

It's better to have anti-freeze before you need it than to need it before you have it. Get it now!

Harbor Springs vs. Grayling

Complete Winterizing Service

WE GIVE GOLD BOND STAMPS

JIMS SHELL SERVICE

Carpenter At Bridge St.

Charlevoix - Phone LI 7-2902

BUY THE BEST FOR MUCH LESS!

WE HAVE THE LOWEST GAS PRICES IN TOWN

MOTOR OIL ZEPHYR GASOLINE

Let Us Get Your Car Ready For The Cold Driving Weather Ahead

Petoskey vs. Rogers City

RUSSELL'S Zephyr SERVICE

(Formerly Charlevoix Zephyr Service)

Airtemp

GAS-FIRED FURNACES

Minnesota vs. Ohio State

Airtemp's 4000 series is available in a wide range of capacities, and with high airflow (cooling adaptable) or standard airflow (heating only) characteristics for your

CAREFREE WINTER COMFORT

NOVOTNY'S PLUMBING & HEATING

103 W. Upright Charlevoix Phone LI 7-2641

YOUR Independent Insurance AGENT

An All Star Lineup Of Insurance Protection

* AUTO

* FIRE

* HOMEOWNERS

* BONDS

* LIFE

[illegible] Northwestern.

THE CAREY AGENCY

105 State Street - Phone LI 7-2274

HUSH PUPPIES

Pellston vs. Mancelona

Carey's

Boot Shop

GENERAL INSURANCE

Purdue vs. Illinois

Protect Yourself Against Loss!

FIRE!

All Types of Insurance

LIVINGSTON INSURANCE AGENCY

A. L. Livingston • R. B. Livingston
Charlevoix State Savings Bank Building
Phone LI 7-6594

NATIONAL RESTAURANT ASSOCIATION

Greatest Guy in the World...

...takes his family out to eat!

Iowa vs. Indiana

AT

The Sugar Bowl

DOWNTOWN CHARLEVOIX

TOPS IN SPORTSWEAR

The latest styles in sweaters, slacks blouses and coats in exciting fall colors

Lions vs. Green Bay

WHITE STAG

Catalina

LIEBERMAN'S

Shop Fridays 'til 8:30 p.m.

See All The Football Action on a ZENITH

COLOR TELEVISION

BLACK & WHITE-STEREO

Notre Dame vs. Navy

TIMMS Appliance

Bridge Street
Charlevoix

Genova

the Perfect HOT & COLD WATER PIPE *that others thought was years away!*

Houston vs. Kansas City

Amateur or Expert - All make perfect installations with Genova Polyvinyl Dichloride Plastic Water Pipe! Say goodbye to water pipe that sweat all Summer!

Keeps Hot Water HOTTER... Cold Water COLDER!

KIT CARSON LUMBER CO.

South Bridge -- Charlevoix -- LI 7-6521

Win $10 Cash

IN THE CHARLEVOIX COURIER FOOTBALL CONTEST

CONTEST RULES

Join in the fun! You can win $10 cash, paid by Charlevoix Courier each week to the person who guesses the most winners of the high school and college football games listed on this page. Shop the ads and read the rules and find out how you can cash in!

1. Read every ad on this page. An important game will be listed in each ad for your selection.
2. On a separate sheet of paper, write the name of each advertiser on this page, and after the advertisers name the name of the team you select as the winner.
3. Be sure and print your name and address plainly on your entry.
4. Mail your entry to: Contest Editor, Box 117, Charlevoix, Michigan. Mailed entries must be postmarked not later than Friday of the week games are to be played. If you prefer you may drop off your entries before 5 p.m. Friday at the Courier office at 101 Clinton, Charlevoix.
5. Contest winners will be announced each week in the Courier.
6. Only one entry per person will be allowed.
7. See copy at the right for Tie Breaker
8. Each entry must be attached to the dateline from Page One of this paper.

TIE BREAKER

California vs.
Penn State

Total Points to be scored in this game. Write answer on your entry.

After the Game Serve Bakery Treats . . .

They're Delicious anytime when they're from

Cheboygan Catholic vs Petoskey St. Francis

The PASTRY SHOP

In Charlevoix

Complete Decorating Service

Let our experts select the furnishing that will pay your home the most compliment

Army vs. Tennessee

Trained Decorating EXPERTS!

HESS FURNITURE

Bridge St. Charlevoix

Open every Friday evening

Premium

Air Force vs. UCLA

DOG FOOD

MEAL or CHUNK

EXTRA NUTRITIONAL BALANCE

Farm Bureau's Premium Dog Food is a quality product, developed in the laboratory and proved in the experimental kennel. The analysis on the bag gives ample proof of the superiority of Premium . . . assures you that it will keep your dog in top condition.

FARM BUREAU

CHARLEVOIX CO-OP

Stover Rd. Charlevoix

FOR A WARMER WINTER-INSTALL COMBINATION WINDOWS

Be sure winter finds your home snug and warm. It will be with long-lasting, weather-tight storm and screen windows.

DON'T FORGET-

insulation for your home will pay for itself in just a few years see us for details.

Baltimore vs. Los Angeles

Charlevoix Lumber Co

At The Bridge -- Phone [illegible]-2021

Arrival of the Mercury Cougar puts a new kind of motoring experience on the American road -- a luxury/sports car lithe in appearance and agile in performance.

Boyne City vs. Gaylord

ERBER AUTO CO.

104 Clinton Phone LI 7-2331

Plumbing and Heating EXPERTS

Liberty 7-6641

East Jordan vs. Charlevoix

MOL Plumbing & Heating

Custom Sheet Metal Service
State at Antrim Street

Get Maximum Efficiency From Your Car

GET AN ELECTRONIC

ENGINE TUNE-UP

No Guess Work -- All Work Guaranteed!

ATLAS Tune-Up SERVICE

USE OUR BUDGET PLAN ON TUNE-UPS, TIRES, BATTERIES, ETC.

Yale vs. Dartmouth

Phil Martins STANDARD Service

Petoskey Ave. Phone LI 7-2461

Rayders, Red Devils Win

RED DEVILS Terry Nemeck (51) and Ron Arrigo (73) look on as Ram Wayne Heminger goes over for a touchdown.

E. Jordan Defeats Harbor Springs

EAST JORDAN -- Homecoming was even nicer for East Jordan's alumni as the Red Devils took the game from Harbor Springs 14-13.

East Jordan chalked up the first touchdown when Brian Sturgell caught a pass from Don Gee good for 35 yards in the first quarter. Sturgell added the conversion point when he caught a pass from Don Gee.

Harbor Springs came back in the second period to tie the score at 7-7 when Ted Bodzik went over from the two. The extra point was added by John Sterly.

* * *

AFTER A SCORELESS third period, the Red Devils pushed the tally to 14-7 in the fourth. East Jordan's Al Graul scored the TD when he took the ball at the six. Graul passed to Jim Langschwager for the conversion to put the Red Devils out front.

Harbor Springs attempted to tie the game up in the last two minutes when Wayne Heminger scored from the six yard line. However, the conversion attempt failed leaving the final score at 14-13.

Grayling Bows to Charlevoix

CHARLEVOIX -- If you missed the first quarter of Friday's homecoming game with Grayling you didn't miss much. If you missed the last 12 seconds, you missed most of the excitement.

Final score was 26 to 19, with Charlevoix the winner.

However, with less than two and one half minutes to play it appeared as though it might be a tie game, or a one-point victory at best.

If there was a key man in the Charlevoix line-up it was halfback Levi McClellan who was in on most of the action. Pivotal man for the Vikings was fullback D. Nethers.

* * *

CHARLEVOIX elected to receive, and the action started with a long run by McClellan, the first of many in the game. A promising drive by Grayling didn't get anywhere, and a later attempt by McClellen to take the ball around the end met with failure. The game was scoreless at the end of the first quarter.

* * *

THE SECOND quarter started with a fine set-up for a Grayling T.D. Guard S. England was the ballcarrier, taking it down to Charlevoix's 21 yard line. There the Rayders stopped the Vikings cold.

The close call spurred Charlevoix to action. On the next play McClellan grabbed the ball and ran 68 yards for a touchdown. In the conversion, quarterback Tom Webb passed to flanker Terry Blissett who made good on the point. The score stood at 7-0 in favor of Charlevoix.

The remainder of the quarter was punctuated by a half dozen more nice runs by McClellan and tackle Allen Veenstra, a nice tackle by end Roger Putnam and some expert ball handling by halfback Larry Skippergosh.

* * *

FOLLOWING halftime ceremonies, which saw Joyce Matchett crowned homecoming queen (see story elsewhere in this paper), Grayling came back with renewed vigor. The period was scarcely a minute old when halfback D. Bailey carried the ball 60 yards for a T.D. End T. Hatfield kicked the conversion point between the uprights, squaring the game 7-all.

A worried Rayder squad now put on a concerted effort to score again. End Ralph Doan started the drive with a run of about 20 yards to the Charlevoix 45 yardline. There further attempts by McClellan and Veenstra were stymied. With seven minutes remaining in the quarter, Webb passed to Doan who carried the ball over easily. Veenstra bull-dozed the extra point across, making the 14-7.

It was a tug-of-war until the last 17 seconds of the quarter when Blissett, McClellan and Veenstra maneuvered the ball down to the Grayling two-yard line. Veenstra again plowed through Grayling to reach paydirt, but his attempt to make the extra point was thwarted. At the end of the quarter, Charlevoix had a comfortable lead of 20 to 7.

* * *

MOST OF THE action during the opening minutes of the final quarter was on the Charlevoix sidelines where Grayling's Nethers had the wind knocked out of him and needed help to get back on the field.

He returned to set the stage for Grayling's next T.D. Nethers carried the ball to Charlevoix's 28 yard line where Bailey took over and ran it across for Grayling's second marker of the game. Hatfield's kick was blocked, leaving the score 20-13.

Charlevoix back Lee Cross made a nice run and end Paul Parrish injured his left leg in the next series of plays. When Grayling got the ball, a new threat arose immediately. They worked the ball down to the Charlevoix 20, then lost five yards on a penalty. The next two pass attempts were incomplete. Finally they took the ball overland to the 15 yard line for a first down. On the next play, Hatfield took a pass intended for him and carried it over. The point was lost but the score stood at 20 to 19.

* * *

APPARENTLY the Rayders were unwilling to let it end with the score so close, because they poured everything they had into a drive toward the Grayling line. Finally, with only 12 seconds remaining, Veenstra again plunged across with the ball. The point attempt failed, but the scoreboard showed 26-19 when the final whistel blew.

Click inaccuracies of a few seconds a day were common in the 19th century. Today's best time-keeping devices will lost only one second in 30,000 years.

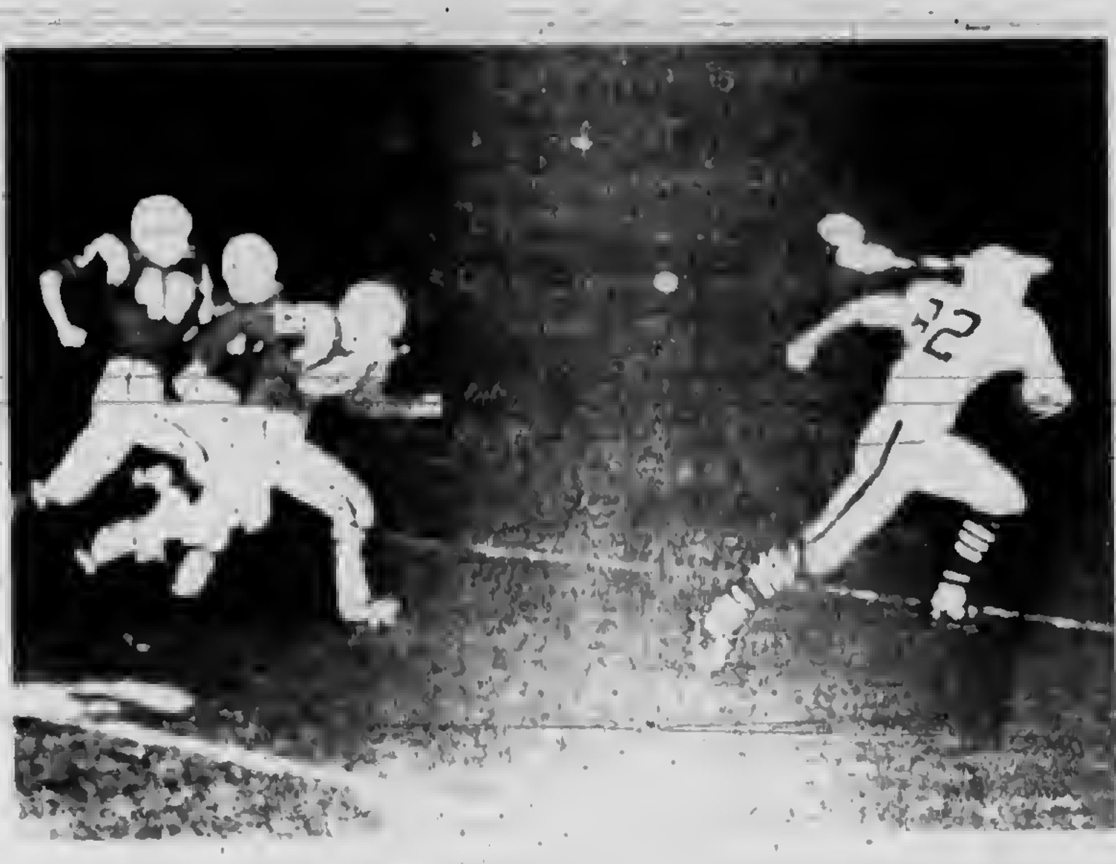

CHARLEVOIX'S Ralph [illegible] is the Grayling squad moves in.

Standings at a glance

In Northern Michigan Class C Conference play Friday, Boyne City defeated Pellston, 34-0, Charlevoix beat Grayling, 26-19, Gaylord [illegible] Mancelona, 19-13, and East Jordan nipped Harbor Springs, 14-13.

STANDINGS

	W	L	T
Boyne City	5	0	0
Gaylord	4	0	1
Charlevoix	3	1	1
Harbor Springs	[illegible]	3	0
East Jordan	2	3	0
Grayling	1	4	0
Pellston	0	[illegible]	[illegible]

East Jordan Court News

EAST JORDAN -- The following cases were heard by Justice Charles Landers through Monday, Oct. 24.

Leonard Gray, Ellsworth, waived examination in on a forgery charge and was bound over to circuit court. He was committed to the county jail. Michigan State Police made the arrest.

Beryl Bucker was cited on a complaint for careless use of firearms and fined $5 and $3.70 in costs.

Frances and Barry Mikulski, Ironton, were cited by a conservation officer for a conservation violation. They each paid $15 in fines and $6.70 in costs.

Maureen Lewis, East Jordan, was fined $3 and $3.70 in costs for a defective muffler. East Jordan police wrote the ticket.

Junior Metcalf, Monroe, was cited by the Conservation Department for fishing without a license. He was fined $5 and $3.70 in costs.

Gary Anderson, East Jordan, was arrested by the East Jordan police for being a minor in possession of liquor. He was fined $20 and $3.70 in costs or 30 days in jail.

Tax Deadline Oct. 24 For Employers

Employers in Michigan have a tax deadline on Monday, Oct. 31, 1966.

This is the due date for reporting and paying withheld income tax and social security taxes for the calendar quarter ended Sept. 30, 1966, according to A.M. Stoepler, Detroit District Director of Internal Revenue.

Employers should use Form 941 to report their tax liability for this period.

STOEPLER pointed out that employers who made full and timely deposits in Federal Reserve banks or authorized commercial banks for each month of the quarter have until Nov. 10, 1966, to file their returns.

"Employers Tax Guide," which furnishes more detailed information on this subject, may be obtained by writing to the District Director, Internal Revenue Service, Detroit, Michigan 48226.

BOWL

FOR FUN AND EXERC[illegible]

PAUL BUNYAN LANES'

OPEN BOWLING SCHEDULE
SATURDAY and SUNDAY
Beginning at 1 p.m.
WEEKDAYS: 3 p.m. to 7 p.m.
Wednesday and Friday after 9 p.m.

US 31 South of Charlevoix
For Bowling Party Reservations
Phone
Liberty 7-2848

SENIOR LEAGUE
MONDAY
STANDINGS

	W	L
Neli Bros	16	8
Olesons	16	8
Erbers	15	9
Koopers Kadets	15	9
Central Drugs	14	10
Swansons	14	10
Puffs	13	11
Browe Elect	13	11
Alum Products	13	11
United Farm	12	12
Bartlett Tile	11	13
Air Force	10	14
Paul Bunyan Lanes	9	15
Hamiltons	8	16
Town House	6	18
D & A	6	18

TEAM HIGH SERIES

Paul Bunyan Lanes	2635
Puffs	2513
Oleson's	2497

TEAM HIGH GAME

Paul Bunyan Lanes	994
Bartlett Tile	897
Browe Elect.	883

INDIVIDUAL HIGH SERIES

Larry Edwards	581
John Swanson	577
Don Meggison	572

INDIVIDUAL HIGH GAME

Gene Dziedzic	245
Al Reissener	224
Jess Penn	216

CHARLEVOIX LADIES
LEAGUE
TUESDAY
STANDINGS

	W	L
Browe Electric	19	9
Lieberman's	19	9
Irv's Lounge	17	11
Rabach Sales	15	13
Rexall Drug	15	13
Lake Construction	14½	13½
Klooster, Inc.	14	14
Erber Oil	14	14
Argonne	14	14
Airport Inn	13½	14½
Gas Heat Installation	13	15
Town House	12½	15½
Esme's Grille	12	16
American Mold	10½	17½
Staley Grocery	10½	17½
Olesons	10	18

TEAM HIGH SERIES

Rabach Sales	2156
Lake Construction	2100

TEAM HIGH GAME

Argonne	745
Browe Electric	742

INDIVIDUAL HIGH SERIES

Marilyn Swanson	511
Loneer Liston	505

INDIVIDUAL HIGH GAME

Loneer Liston	200
Mary O'Brien	192

EAST JORDAN LADIES
LEAGUE
WEDNESDAY
STANDINGS

	W	L
Mt. Clumens Metal Products	19	9
Glenn's Market	17	11
Pabst Blue Ribbon	15	13
State Bank of East Jordan	15	13

E.J. Cleaners	10	18
Taylor's IGA	8	20

TEAM HIGH SERIES

Glenn's Market	2115
Pabst Blue Ribbon	2011

TEAM HIGH GAME

Glenn's Market	792
Pabst Blue Ribbon	720

INDIVIDUAL HIGH SERIES

Mickey Hamerski	497
Marge Yettaw	488
Carol Burry	488

INDIVIDUAL HIGH GAME

Leva Cole	183
Marge Yettaw	180

CHURCH LEAGUE
WEDNESDAY
STANDINGS

	W	L
Methodist	18	6
Congregational	15	9
Episcopal	13	11
St. Mary's No. 2	11	13
Lutheran	11	13
St. Mary's No. 3	12	12
St. Mary's No. 1	10	14
Abstract	6	18

TEAM HIGH SERIES

Methodist	2518
St. Mary's No. 1	2471

TEAM HIGH GAME

Methodist	870
St. Mary's No. 1	848

INDIVIDUAL HIGH SERIES

Theodore Browe	590
Robert Ferguson	533

INDIVIDUAL HIGH GAME

Theodore Browe	241
Hal Forbrig	208

GUTTER GALS LEAGUE
THURSDAY
STANDINGS

	W	L
Mol Plumbing	17	7
Bellinger Jewelry	17	7
Hess Furniture	16½	7½
Grey Gables	13	11
Cellner Barbers	10	14
Fairbank Bakery	9½	14½
Murdick Candy	9	15
Rathburn Printing	4	20

TEAM HIGH SERIES

Grey Gables	1805
Bellinger	1705

TEAM HIGH GAME

Grey Gables	637
Bellinger	615

INDIVIDUAL HIGH SERIES

Kay Maurer	516
Faye Alger	487

INDIVIDUAL HIGH GAME

Marilyn Swanson	192
Claire Carey	187

INDUSTRIAL LEAGUE
THURSDAY
STANDINGS

	W	L
American Mold No. 1	20½	7½
American Mold No. 2	19	9
Carey Insurance	17	11
Freedman Artcraft	15	13
Parsel Olds	13½	14½
Carey Oil Co.	11	17
Jerry's Gulf	8	20
Kiwanis Club	8	20

TEAM HIGH SERIES

American Mold No. 2	2607
Parsel Olds	2586

TEAM HIGH GAME

Parsel Olds	916
American Mold No. 2	902

INDIVIDUAL HIGH SERIES

John Swanson	597
George Plumm	565

INDIVIDUAL HIGH GAME

Harry Pearsall - John Swanson	202
Tip Riley	201

SPORTSMAN LEAGUE
THURSDAY
STANDINGS

Argonne Supper Club	19	5
Harbor Hardware	17	7
Paragon Contractors	14	10
Airport Inn	13	11
Pabst Blue Ribbon	12	12
State Savings Bank	10	14
County State Bank	9	15
Will-Flow Corp	5	19

INDIVIDUAL SCORES

John Swanson	226	610
Don Meggison	197	558
Father Denay	190	553
Tip Riley	202	548
Bill Peters	192	535

HIGH TEAM SCORES

Argonne Supper Club	919	2624

FRIDAY NIGHT LADIES
LEAGUE
FRIDAY
STANDINGS

	W	L
Paul Bunyan Lanes	18	10
Capri Motel	18	10
Edwards IGA	17	11
Charlevoix Abstract and Eng.	14	14
Martins Standard Service	12	16
Charlevoix State Savings Bank	11	17
Lexalite	11	17
Harbor Hardware	11	17

TEAM HIGH SERIES

Paul Bunyan Lanes	1744
Charlevoix Abstract and Eng. Co.	1647

TEAM HIGH GAME

Paul Bunyan Lanes	617
Capri Motel	589

INDIVIDUAL HIGH SERIES

Marilyn Swanson	500
Mary O'Brien (Sub)	486
Laneer Liston	459
Meadie Gregory	453

INDIVIDUAL HIGH GAME

Mary O'Brien (sub)	188
Marilyn Swanson	183
Sandy McClanaghan	172
Ellen Cardwell	171

EARLY BIRD MIXED
DOUBLES LEAGUE
SUNDAY
STANDINGS

	W	L
Dutcher Heilig	13	3
Parsel Wilson	13	3
Neilsen Neiswanger	9	7
Fowler Hosmer	8	8
Parsel Patrie	7	9
Payne Pearsall	5	11
Knudsen McRae	5	11
Biggs Tollas	4	12

TEAM HIGH SERIES

Neilsen Neiswanger	1896
Biggs Tollas	1764

TEAM HIGH GAME

Neilsen Neiswanger	663
Biggs Tollas	610

INDIVIDUAL HIGH SERIES

Men	
Art Heilig	567
Max Hosmer	507
Women	
Maggi Wilson	438
Betty Pearsall	431

INDIVIDUAL HIGH GAME

Men	
Art Heilig	196
Max Hosmer	187
Women	
Dottie Biggs	174
Edna Neilsen	160

[illegible] Rod & Gun Club
[illegible] DAYS
[illegible] Nov. 5th-6th
[illegible] A.M.
[illegible] Members Free
[illegible] North

[illegible] could be hit [illegible] had hit [illegible] writ. [illegible] MUST

Bri[illegible] & Hawley
INSURANCE
[illegible]LEVOIX COUNTY
[illegible] BANK BLDG.
[illegible]VOIX

[illegible] Hartford 15, Conn.

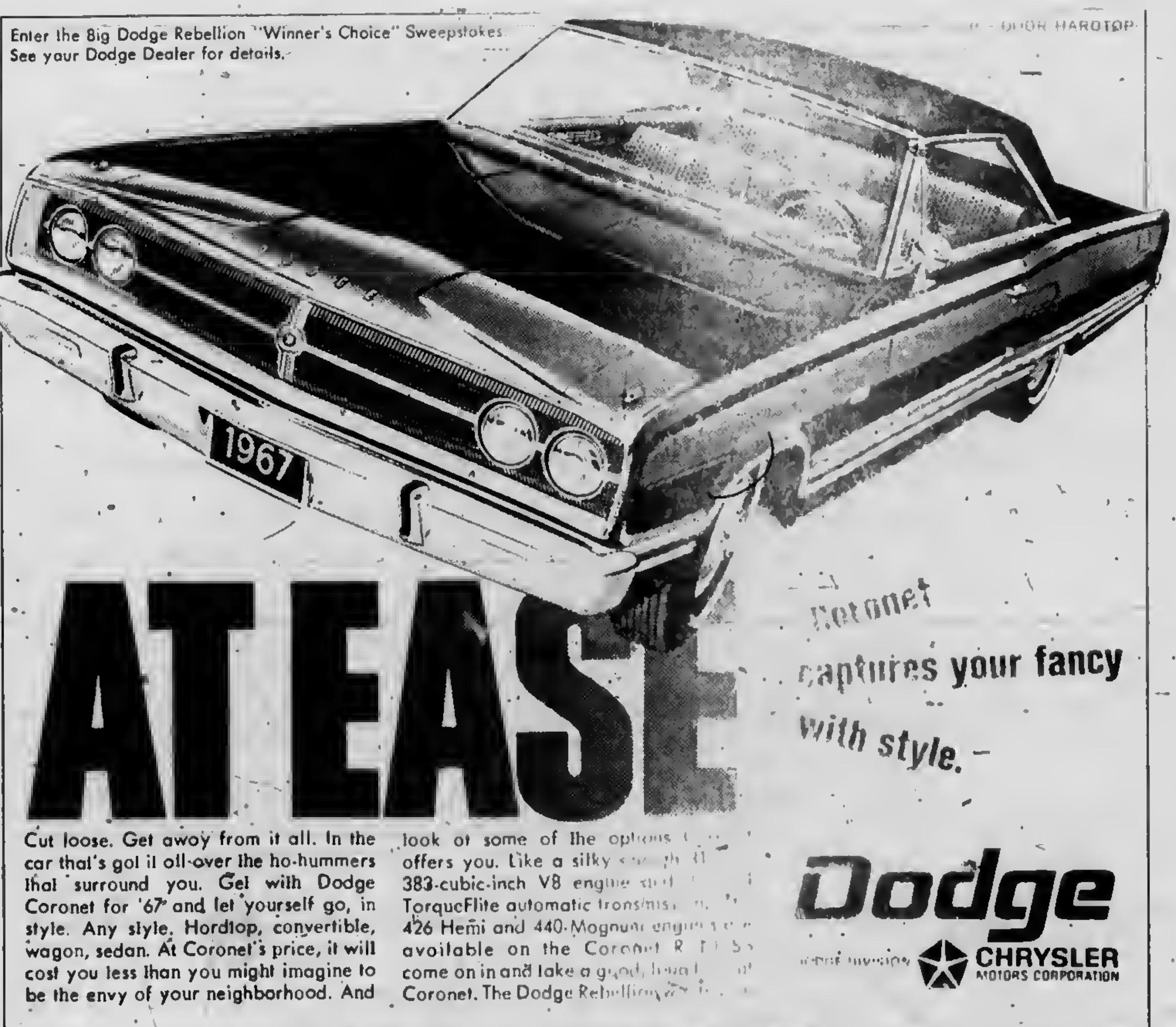

Enter the Big Dodge Rebellion "Winner's Choice" Sweepstakes. See your Dodge Dealer for details.

[illegible] DOOR HARDTOP

AT EASE

Coronet captures your fancy with style.

Cut loose. Get away from it all. In the car that's got it all-over the ho-hummers that surround you. Get with Dodge Coronet for '67 and let yourself go, in style. Any style. Hardtop, convertible, wagon, sedan. At Coronet's price, it will cost you less than you might imagine to be the envy of your neighborhood. And look at some of the options [illegible] offers you. Like a silky [illegible] 383-cubic-inch V8 engine [illegible] TorqueFlite automatic transmission [illegible] 426 Hemi and 440-Magnum engines [illegible] available on the Coronet R/T [illegible] come on in and take a good, long [illegible] Coronet. The Dodge Rebellion [illegible]

Dodge
[illegible] CHRYSLER MOTORS CORPORATION

BROWN MOTORS, INC.
405 Bridge

Watch the Bob Hope Chrysler Theatre (Wednesday) AFL Football (Weekends) [illegible] listing for times.

LEGAL NOTICE

ORDER OF PUBLICATION
General
STATE OF MICHIGAN,
Probate Court for the County of CHARLEVOUX.

Estate of MARGARET BAILEY.

It is Ordered that on November 1, 1966, at 11:00 A.M., in the Probate Courtroom Charlevoix, Michigan a hearing be held on the petition of Purl Leazier for appointment of an Administrator, and for a determination of heirs.

Publication and service shall be made as provided by Statute and Court Rule.

Dated: October 4, 1966

Hon. John Makel
Judge of Probate

Attorney for
Robert L. Hoffman
Administrator
Charlevoix, Michigan
(10/12x3)

ORDER OF PUBLICATION
General
STATE OF MICHIGAN
Probate Court for the County of Charlevoix.

Estate of EDNA AGNES LOCKWOOD, Mental Incompetent.

It is Ordered that on November 9, 1966, at 10:30 A.M., in the Probate Courtroom in the City of Charlevoix, Michigan a hearing be held on the petition of Roy E. Lockwood, Guardian, for allowance of his Final Account.

Publication and service shall be made as provided by Statute and Court Rule.

Dated: October 12, 1966

Hon. John Makel
Judge of Probate

John R. Michael
Attorney for Guardian
107 Bridge Street
Charlevoix, Michigan
(10/19x3)

LEGAL NOTICE

STATE OF MICHIGAN
IN THE CIRCUIT COURT
FOR THE COUNTY OF
CHARLEVOIX
No. 92-1
JUDGE: BROWN
ORDER TO APPEAR AND
ORDER FOR PUBLICATION

Charlotte J. Cribbs,
Plaintiff
vs.
Tommy L. Cribbs,
Defendant

At a session of said Court held at the Court House in the City of Charlevoix, in the County of Charlevoix, and State of Michigan, on the 5th day of October A.D. 1966.

PRESENT: HONORABLE Chas. L. Brown, CIRCUIT JUDGE

An action having been filed by Charlotte J. Cribbs, Plaintiff, against Tommy L. Cribbs, Defendant, in this Court to Amend Judgment of Divorce for the purposes of adoption.

IT IS HEREBY ORDERED that the Defendant, Tommy L. Cribbs, whose whereabouts are unknown shall answer to take such other action as may be permitted by law on or before the 15th day of December A.D. 1966. Plaintiff has filed Petition to Amend Judgment of Divorce and failure to comply with this Order will result in a default against such Defendant for the relief demanded in the Petition filed in Court.

IT IS FURTHER ORDERED that said Order be published four (4) consecutive weeks in the newspaper in said County eligible to publish legal notices.

Chas. L. Brown
CIRCUIT JUDGE

McKenna and McKenna
BY: Maurine Jones McKenna
Attorney for Plaintiff
505 Dryden Building
Flint, Michigan
Phone: 239-1471
(10/19/4)

ORDER OF PUBLICATION
General
File No. 6559
STATE OF MICHIGAN
Probate Court for the County of CHARLEVOIX.

Estate of PETER B. SCOTT, Deceased.

It is Ordered that on December 21, 1966, at 10:00 A.M., in the Probate Courtroom in Charlevoix, Michigan a hearing be held at which all creditors of said deceased are required to prove their claims. Creditors must file sworn claims with the Court and serve a copy on Angie Supernaw, Administratrix of said estate, 1104 Bridge Street, Charlevoix, Michigan, prior to said hearing.

Publication and service shall be made as provided by Statute and Court Rule.

Dated: October 11, 1966

Hon. John Makel
Judge of Probate

Norman D. Ance
Attorney for Administratrix
213 Bridge Street
Charlevoix, Michigan
(10/19x3)

LEGAL NOTICE

ORDER OF PUBLICATION
General
STATE OF MICHIGAN
Probate Court for the County of CHARLEVOIX.

Estate of ROBERT T. BEEDLE, M.I.

It is Ordered that on November 16, 1966, at 10:00 A.M., in the Probate Courtroom Charlevoix, Michigan a hearing be held on the petition of State Bank & Trust Company of Petoskey, Michigan, for license to sell real estate of said ward, and for authority to adjust inventory values of certain assets of said estate. Persons interested in said estate are directed to appear at said hearing to show cause why such license should not be granted.

Publication and service shall be made as provided by Statute and Court Rule.

Dated: October 21, 1966.

Hon. John Makel
Judge of Probate

Frederick R. Hubbell
Attorney for Petitioner
200 Petoskey St.
Petoskey, Michigan
(10/26x3)

ORDER OF PUBLICATION
General
STATE OF MICHIGAN,
Probate Court for the County of CHARLEVOIX.

Estate of GRACE ELIZABETH PARSONS, deceased.

It is Ordered that on November 1, 1966, at 11:00 A.M., in the Probate Courtroom Charlevoix, Michigan a hearing be held on the petition of William A. Parsons for probate of a purported will, and for granting of administration to the executor named, or some other suitable person, and for a determination of heirs.

Publication and service shall be made as provided by Statute and Court Rule.

Dated: October 4, 1966

Hon. John Makel
Judge of Probate

Robert L. Hoffman
Attorney for Executor
212 Bridge St.
Charlevoix, Michigan
(10-12x3)

ORDER OF PUBLICATION
General
File No. 6419
STATE OF MICHIGAN
Probate Court for the County of Charlevoix.

Estate of GERTRUDE P. BLOCK, Mentally Incompetent.

It is Ordered that on November 16, 1966, at 10:00 A.M., in the Probate Courtroom at Charlevoix, Michigan a hearing be held on the petition of Earl J. Shapton, Guardian, for allowance of his first annual account.

Publication and service shall be made as provided by Statute and Court Rule.

Dated: October 21, 1966

Hon. John Makel
Judge of Probate

Clark, Stroup, Brown & Price,
Attorneys
First National Bank Building
Petoskey, Michigan
(10/26x3)

German Coed Returns Home

Remember Angela Havemann, the coed medical student from Germany? She's ready to leave Charlevoix after six weeks to return to Kiel and her studies there.

Wednesday night 12 of her friends from the hospital got together to give her a going away party at Crisy Hamilton's. It was a Halloween party complete with apple bobbing and ghost stories.

* * *

SINCE GERMANY has no holiday which compares with Halloween, Angela was quite surprised at some of the games played.

She was given a few gifts as a remembrance of her stay in Charlevoix. One gift was a charm bracelet with a bowling ball since the first time she bowled was in Charlevoix.

Rabid Skunk

Continued from Page 1

DR. BAILLARGEON said it is not a healthy situation to have skunks moving into an urban area, such as they have in Charlevoix during the past year.

State Conservation Officer Harley Burris had a campaign under way last winter to rid the city of skunks. He trapped and destroyed a score of them before the District Conservation office told him he was spending too much time on the project and told him to drop it.

THE SHERIFF'S Department says deputies now are telling anyone with a skunk problem to take the matter up with a private exterminator.

"But the trouble with private exterminators is that the people who need them usually can't afford them," Burris says.

He said the problem is worse wherever there are openings under houses or outbuildings, an open invitation for skunks to enter.

Since Burris suspended skunk trapping operations last spring, skunks have made a gradual return to the streets of Charlevoix. One was spotted by a resident the other evening crossing Clinton Street toward the Elementary School playground.

Office Moves

The State Farm insurance office serving Charlevoix and East Jordan has been moved to 219 S. Lake St., according to agent Tom Smith.

Smith says the new location will enable him to better serve his clients. The telephone number remains unchanged.

NOTICE OF LAST DAY TO GET ABSENTEE BALLOTS

Qualified City of Charlevoix voters can obtain absent voter ballots for the Nov. 8 General Election, until 2 p.m. Saturday, Nov. 5, 1966. Ballots can be obtained in the City Clerk's office, City Hall.

Hugh Mayne
Clerk
City of Charlevoix

ELECTION

TO THE QUALIFIED ELECTORS OF

The City of Charlevoix
County of Charlevoix, Michigan

Notice is Hereby Given, That a General Election will be held on

TUESDAY, NOVEMBER 8, 1966

STATE AND DISTRICT: Governor and Lieutenant Governor -- Secretary of State -- Attorney General -- United States Senator -- Representative in Congress -- State Senator--Representative in State Legislature -- Members of the State Board of Education--Regents of the State Board of Education--Trustees of Michigan State University--Governors of Wayne State University.

NON-PARTISAN BALLOT: Justices of the State Supreme Court; Circuit Court Judge.

STATE PROPOSAL: Shall section 1 of Article II of the State Constitution be amended to lower the minimum voting age from 21 years to 18 years?

COUNTY PROPOSAL: Shall the Provisions of Act No. 181 of Public Acts of 1953 providing for the abolition of the office of coroner and the creation of County Medical Examiner, be adopted by this County.

AND OTHER LOCAL QUESTIONS AND PROBLEMS AS MAY BE BROUGHT TO A VOTE.

NOTICE RELATIVE TO OPENING AND CLOSING OF THE POLLS

Section 1. On the day of an election the polls shall be opened at 7 o'clock in the forenoon and shall be continued open until 8 o'clock in the afternoon and no longer. Every qualified elector present and in line at the polls at the hour prescribed for the closing thereof shall be allowed to vote.

Hugh Mayne, Clerk
City of Charlevoix

ELECTION

TO THE QUALIFIED ELECTORS OF

The Township of Charlevoix
County of Charlevoix, Michigan

Notice is Hereby Given, That a General Election will be held on

TUESDAY, NOVEMBER 8, 1966

STATE AND DISTRICT: Governor and Lieutenant Governor -- Secretary of State -- Attorney General -- United States Senator -- Representative in Congress -- State Senator--Representative in State Legislature -- Members of the State Board of Education--Regents of the State Board of Education--Trustees of Michigan State University--Governors of Wayne State University.

NON-PARTISAN BALLOT: Justices of the State Supreme Court; Circuit Court Judge.

STATE PROPOSAL: Shall section 1 of Article II of the State Constitution be amended to lower the minimum voting age from 21 years to 18 years?

COUNTY PROPOSAL: Shall the Provisions of Act No. 181 of Public Acts of 1953 providing for the abolition of the office of coroner and the creation of County Medical Examiner, be adopted by this County.

AND OTHER LOCAL QUESTIONS AND PROBLEMS AS MAY BE BROUGHT TO A VOTE.

NOTICE RELATIVE TO OPENING AND CLOSING OF THE POLLS

Section 1. On the day of an election the polls shall be opened at 7 o'clock in the forenoon and shall be continued open until 8 o'clock in the afternoon and no longer. Every qualified elector present and in line at the polls at the hour prescribed for the closing thereof shall be allowed to vote.

Andrewina Mathews, Clerk
Township of Charlevoix

ELECTION

TO THE QUALIFIED ELECTORS OF

The Township of Hayes
County of Charlevoix, Michigan

Notice is Hereby Given, That a General Election will be held on

TUESDAY, NOVEMBER 8, 1966

STATE AND DISTRICT: Governor and Lieutenant Governor -- Secretary of State -- Attorney General -- United States Senator -- Representative in Congress -- State Senator--Representative in State Legislature -- Members of the State Board of Education--Regents of the State Board of Education--Trustees of Michigan State University--Governors of Wayne State University.

NON-PARTISAN BALLOT: Justices of the State Supreme Court; Circuit Court Judge.

STATE PROPOSAL: Shall section 1 of Article II of the State Constitution be amended to lower the minimum voting age from 21 years to 18 years?

COUNTY PROPOSAL: Shall the Provisions of Act No. 181 of Public Acts of 1953 providing for the abolition of the office of coroner and the creation of County Medical Examiner, be adopted by this County.

AND OTHER LOCAL QUESTIONS AND PROBLEMS AS MAY BE BROUGHT TO A VOTE.

NOTICE RELATIVE TO OPENING AND CLOSING OF THE POLLS

Section 1. On the day of an election the polls shall be opened at 7 o'clock in the forenoon and shall be continued open until 8 o'clock in the afternoon and no longer. Every qualified elector present and in line at the polls at the hour prescribed for the closing thereof shall be allowed to vote.

Frank Barnett, Clerk
Township of Hayes

ELECTION

TO THE QUALIFIED ELECTORS OF

The Township of St. James
County of Charlevoix, Michigan

Notice is Hereby Given, That a General Election will be held on

TUESDAY, NOVEMBER 8, 1966

STATE AND DISTRICT: Governor and Lieutenant Governor -- Secretary of State -- Attorney General -- United States Senator -- Representative in Congress -- State Senator--Representative in State Legislature -- Members of the State Board of Education--Regents of the State Board of Education--Trustees of Michigan State University--Governors of Wayne State University.

NON-PARTISAN BALLOT: Justices of the State Supreme Court; Circuit Court Judge.

STATE PROPOSAL: Shall section 1 of Article II of the State Constitution be amended to lower the minimum voting age from 21 years to 18 years?

COUNTY PROPOSAL: Shall the Provisions of Act No. 181 of Public Acts of 1953 providing for the abolition of the office of coroner and the creation of County Medical Examiner, be adopted by this County.

AND OTHER LOCAL QUESTIONS AND PROBLEMS AS MAY BE BROUGHT TO A VOTE.

NOTICE RELATIVE TO OPENING AND CLOSING OF THE POLLS

Section 1. On the day of an election the polls shall be opened at 7 o'clock in the forenoon and shall be continued open until 8 o'clock in the afternoon and no longer. Every qualified elector present and in line at the polls at the hour prescribed for the closing thereof shall be allowed to vote.

Erwin Martin, Clerk
Township of St. James

ELECTION

TO THE QUALIFIED ELECTORS OF

The Township of Peaine
County of Charlevoix, Michigan

Notice is Hereby Given, That a General Election will be held on

TUESDAY, NOVEMBER 8, 1966

STATE AND DISTRICT: Governor and Lieutenant Governor -- Secretary of State -- Attorney General -- United States Senator -- Representative in Congress -- State Senator--Representative in State Legislature -- Members of the State Board of Education--Regents of the State Board of Education--Trustees of Michigan State University--Governors of Wayne State University.

NON-PARTISAN BALLOT: Justices of the State Supreme Court; Circuit Court Judge.

STATE PROPOSAL: Shall section 1 of Article II of the State Constitution be amended to lower the minimum voting age from 21 years to 18 years?

COUNTY PROPOSAL: Shall the Provisions of Act No. 181 of Public Acts of 1953 providing for the abolition of the office of coroner and the creation of County Medical Examiner, be adopted by this County.

AND OTHER LOCAL QUESTIONS AND PROBLEMS AS MAY BE BROUGHT TO A VOTE.

NOTICE RELATIVE TO OPENING AND CLOSING OF THE POLLS

Section 1. On the day of an election the polls shall be opened at 7 o'clock in the forenoon and shall be continued open until 8 o'clock in the afternoon and no longer. Every qualified elector present and in line at the polls at the hour prescribed for the closing thereof shall be allowed to vote.

Olive Dillingham, Clerk
Township of Peaine

ELECTION

TO THE QUALIFIED ELECTORS OF

The Township of Marion
County of Charlevoix, Michigan

Notice is Hereby Given, That a General Election will be held on

TUESDAY, NOVEMBER 8, 1966

STATE AND DISTRICT: Governor and Lieutenant Governor -- Secretary of State -- Attorney General -- United States Senator -- Representative in Congress -- State Senator--Representative in State Legislature -- Members of the State Board of Education--Regents of the State Board of Education--Trustees of Michigan State University--Governors of Wayne State University.

NON-PARTISAN BALLOT: Justices of the State Supreme Court; Circuit Court Judge.

STATE PROPOSAL: Shall section 1 of Article II of the State Constitution be amended to lower the minimum voting age from 21 years to 18 years?

COUNTY PROPOSAL: Shall the Provisions of Act No. 181 of Public Acts of 1953 providing for the abolition of the office of coroner and the creation of County Medical Examiner, be adopted by this County.

AND OTHER LOCAL QUESTIONS AND PROBLEMS AS MAY BE BROUGHT TO A VOTE.

NOTICE RELATIVE TO OPENING AND CLOSING OF THE POLLS

Section 1. On the day of an election the polls shall be opened at 7 o'clock in the forenoon and shall be continued open until 8 o'clock in the afternoon and no longer. Every qualified elector present and in line at the polls at the hour prescribed for the closing thereof shall be allowed to vote.

Charles Mascho, Clerk
Township of Marion

ELECTION

TO THE QUALIFIED ELECTORS OF

The Township of Norwood
County of Charlevoix, Michigan

Notice is Hereby Given, That a General Election will be held on

TUESDAY, NOVEMBER 8, 1966

STATE AND DISTRICT: Governor and Lieutenant Governor -- Secretary of State -- Attorney General -- United States Senator -- Representative in Congress -- State Senator--Representative in State Legislature -- Members of the State Board of Education--Regents of the State Board of Education--Trustees of Michigan State University--Governors of Wayne State University.

NON-PARTISAN BALLOT: Justices of the State Supreme Court; Circuit Court Judge.

STATE PROPOSAL: Shall section 1 of Article II of the State Constitution be amended to lower the minimum voting age from 21 years to 18 years?

COUNTY PROPOSAL: Shall the Provisions of Act No. 181 of Public Acts of 1953 providing for the abolition of the office of coroner and the creation of County Medical Examiner, be adopted by this County.

AND OTHER LOCAL QUESTIONS AND PROBLEMS AS MAY BE BROUGHT TO A VOTE.

NOTICE RELATIVE TO OPENING AND CLOSING OF THE POLLS

Section 1. On the day of an election the polls shall be opened at 7 o'clock in the forenoon and shall be continued open until 8 o'clock in the afternoon and no longer. Every qualified elector present and in line at the polls at the hour prescribed for the closing thereof shall be allowed to vote.

William Parsons, clerk
Norwood Township

Area Activities

OCTOBER			1966			
S	M	T	W	T	F	S
						1
2	3	4	5	6	7	8
9	10	11	12	13	14	15
16	17	18	19	20	21	22
23	24	25	26	27	28	29
30	31					

WEDNESDAY, OCT. 26

--Band Parents meet at Band Room, 7:30 p.m.

--Military Wives, social, Halloween costume party, 8 p.m. Pistol Packing [illegible] invited.

FRIDAY, OCT. 28

--A.A. meets at Childrens Center.

SATURDAY, OCT. 29

--[illegible] installation of officers, 8 p.m., Masonic temple.

--Sight-in days, Rod and Gun club.

SUNDAY, OCT. 30

[illegible]

Gun Club Plans Sight-In Days

CHARLEVOIX--The Charlevoix Rod and Gun Club is holding "Sight-in Days" Oct. 29 and 30 and Nov. 5 and 6.

Club President Frank Zoldosek said qualified instructors will be on the range each day beginning at 9 a.m. to help nimrods zero in their weapons properly before the opening of deer season.

There will be a small fee for non-members. Members may sight-in free.

Office Moves

CHARLEVOIX --The Stront [illegible] has moved from [illegible] to 111 Antrim [illegible] to Don Anders, [illegible]. The new office is [illegible] from Oleson's Shopping Center.

Hayes Bay Shore

[illegible]

ELLSWORTH NEWS

[illegible]

PLANNED FAMILY SECURITY

[illegible]

Draft Workers Receive Awards

[illegible]

[illegible] by County

[illegible]

NOTICE

[illegible]

Fred and Nina Holt for the purpose of allowing the owners to join their property without affecting the public interest or convenience; and

WHEREAS, this Board has set its meeting this date, September 12, 1966 at 10:00 A.M. at the office of the Board of County Road Commissioners on Highway M-75, East of Boyne City, Michigan, for a public hearing upon said Petition and due notice of said hearing having been given by publication in the Charlevoix Courier, a newspaper published and circulated in the County of Charlevoix, State of Michigan, and by mail to all owners and occupants of land abutting upon that part of the road sought to be abandoned and discontinued, as appears from Proof of Publication and Proof of Service filed with this Board; and

WHEREAS, after full hearing thereon and this Board [illegible]

[illegible] should be, and it is hereby resolved [illegible] abandoned and discontinued said part of street [illegible] to the Village of Norwood, Charlevoix County, Michigan described as follows:

In the Township of Norwood, Village of Norwood, Charlevoix County, Michigan, that portion of Lake Street, a dead end street, commencing at the easterly line of Fourth Street, thence East to the end being approximately One-hundred thirty-two feet (132') and according to the records being Eighty (80) feet wide.

BE IT FURTHER RESOLVED, that a Notice of this determination be given by the Clerk of the Commission to the proper Highway Authorities and published in the Charlevoix Courier, once each week for three (3) consecutive weeks.

Resolution adopted by the following Yea and Nay Vote:

Yeas: Commissioners Fineout, Sommerville, Phillips

Nays: None

Absent: None.

FOR HUNTERS
Cap
Boot!
Lieberman's
8.95
Shell vest cotton duck chest pocket 5.00
Coat, 4 pockets, recoil shoulder pad 38.95
Matching pants, reinforced seat 23.95
Hunting caps Jones style 2.00
Camouflage suit, water repellent 11.00
Insulated underwear, nylon shell. 12.95

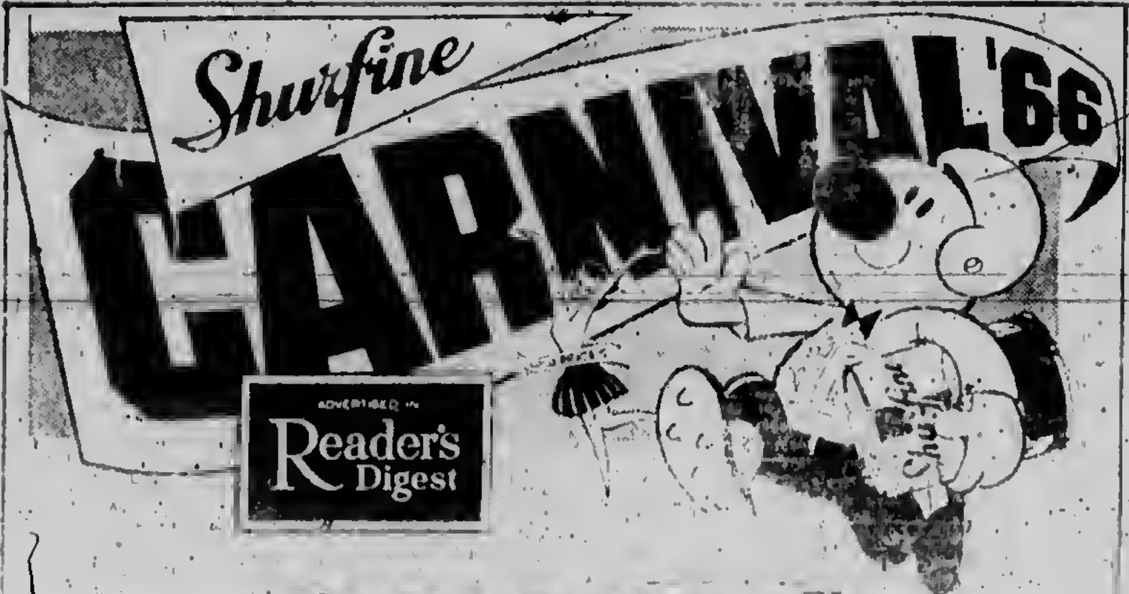

QUICK!

Clip these coupons and take them to [illegible] SPARTAN STORE now presenting [illegible] food sale [illegible] the SHURFINE CARNIVAL.

Take advantage of these, plus hundreds [illegible] values throughout the store.

OCTOBER [illegible] THROUGH NOVEMBER [illegible]

REDEEMABLE AT ANY [illegible]
SAVE 20[illegible]
SHORTENING [illegible] 77c
[illegible] 57c

REDEEMABLE AT ANY SPARTAN STORE
SAVE 10c IN ADDITION TO CARNIVAL
STRAWBERRIES 37c
27c

REDEEMABLE AT ANY SPARTAN STORE
SAVE 10c IN ADDITION TO
FRANKS 2 LB. [illegible] 99c
[illegible] COUPON AND $5.00 ORDER SAVE 10c
YOU PAY 89c
COUPON EXPIRES SATURDAY, NOVEMBER [illegible]

REDEEMABLE AT ANY SPARTAN STORE
SAVE 10c
4 ROLLS
TISSUE . . 4 ROLL-PACK 25c
WITH THIS COUPON AND $5.00 ORDER SAVE 10c
YOU PAY 15c
COUPON EXPIRES SATURDAY, NOVEMBER 5, 1966

REDEEMABLE AT ANY SPARTAN STORE
SAVE 5c IN ADDITION TO CARNIVAL PRICE
SPARTAN SALT
IODIZED OR FREE RUNNING
SPARTAN SALT 1-LB. 10-OZ. 10c
WITH THIS COUPON AND $5.00 ORDER SAVE 5c
This coupon will be redeemed by Spartan Stores, Inc., if submitted by November 21, 1966 in accordance with Carnival Program. Invoices proving purchases of sufficient stocks of this item to cover coupons submitted must be shown upon request. Failure to do so, at our option, may void all coupons submitted. Coupons good only on brand specified and are nontransferable. Consumer must pay any sales tax involved. Cash redemption value 1/20 of 1c.
YOU PAY 5c
COUPON EXPIRES SATURDAY, NOVEMBER 5, 1966

ATTENTION
CHARLEVOIX-EAST JORDAN
STATE FARM INSURANCE POLICY HOLDERS

I'VE MOVED MY OFFICE
TO SERVE YOU BETTER

PHONE JU 2-6829

HERE ARE THE SERVICES WE'LL
OFFER AT OUR NEW LOCATION

Cover your [illegible] with a
State Farm [illegible]

DRIVE DEFENSIVELY.
LIKE [illegible] INSURANCE
RA[illegible] ON IT.

How to get the same good deal on wall to wall insurance as bumper to bumper insurance:

[illegible] owners policy [illegible] protection you'll probably need for your home and belongings (Even coverage in case of lawsuits). And, you'll find that it's the same good deal as State Farm's low cost auto insurance!

Tom Smith, Agent
Phone JU 2-6829

State Farm Fire and Casualty Company
Home Office Bloomington, Illinois

[illegible] HUNTING?

New State Farm "GO" Insurance provides extra [illegible] arranged instantly. See me before you go

State Farm Insurance Companies
Home Offices Bloomington, Illinois

BEFORE
YOU BUY A NEW OR USED CAR
!FIND OUT!
HOW CAR BUYERS
MAY SAVE
[UP TO] $200
THROUGH THE
STATE FARM MUTUAL
CAR FINANCE PLAN
Low cost financing through a local cooperating bank and our low cost insurance too!
CALL TODAY!

Tom Smith, Agent
JU 2-6829

STATE FARM
Mutual Automobile Insurance Company
Home Office: Bloomington, Illinois

Ellsw[illegible]
From [illegible]

Gun Club Party

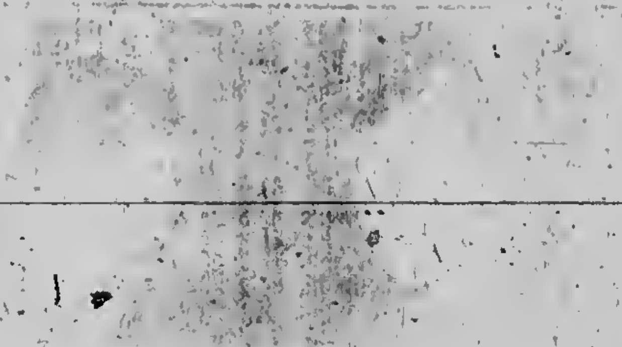

Weeds To Mo[illegible]
Golden W[illegible]

"YOUR FULL SERVICE BANK
ON THE CORNER"

CHARLEVOIX
COUNTY
STATE
BANK

BANK HOURS
OPEN FRIDAY NIGHT
CLOSED SATURDAY

Member Of The Federal Deposit Insurance Corp-Deposits Insured To $10,000

Beaver Island

Marion Martin
Phone 448-5832

Those who came to attend the funeral of William [illegible]gers on Oct. 12th were Mr. and Mrs. Francis Risckgers and Joe Risckgers of Detroit, Bob Risckgers [illegible], Henry Risckgers and Mrs. Elizabeth [illegible] of Pontiac, Matt Risckgers of M[illegible]den, Mrs. John Dhaseleer of Charlevoix, and Don Burke who came from his boat, The S. S. Alfred Dinkey. Henry Risckgers spent a few days with his parents, Mr. and Mrs. George Risckgers who returned Oct. 19 to their home in Chicago for the winter.

Mr. and Mrs. Ed Josephs and their daughter Cassie and Mrs. Joseph's brother John McCarley, all of Chicago, spent the past two weeks at their cottage here.

Mrs. Joseph Sendenberg was a patient at Charlevoix Hospital for several days. Mrs. Steve Dubiel accompanied her back home.

Lawrence Malloy is a patient at Little Traverse Hospital in Petoskey.

Eddie Connaghon was a patient at Charlevoix Hospital for several days.

Mr. and Mrs. Frank O'Donnell visited in Grand Rapids with their families. They also attended the Beaver Island party there. Their daughter Margaret O'Donnell of Chicago came back with them.

Don Burke who sails on the S. S. Alfred Dinkey spent several days visiting his sisters, Mrs. Ada Martin and Mrs. Clara Schmidt.

Mr. and Mrs. Clyde Fogg and their son Jon were at their home in Holland last weekend.

Ronald Gallagher who attends college in Petoskey visited his parents, Mr. and Mrs. Johnny A. Gallagher, last weekend.

Dr. and Mrs. N. P. Sorensen of Greenville were at their home here for several days.

Mr. and Mrs. Dave Wilson of Farmington are at their home for a few days.

Mrs. Nonie Gallagher left for Charlevoix for the winter.

Mrs. Maria Gallagher left Oct. 8th for Chicago to make her home for the winter. Her daughter Camille and husband came for her.

Dale Gatliff and Robert Gillespie were in Charlevoix last weekend.

Those from the Island who attend the Beaver Island Caper in Grand Rapids on Oct. 15th were Mr. and Mrs. Jewell Gillesple, Johnny Gillespie, Mrs. Bert McDonough, Mrs. Jack Connaghon, Loy Malloy, Vernon La Freneire, Lloyd McDonough, Emmet Martin.

Several others had planned on flying down but due to bad weather were unable to do so.

The party given for the benefit of the Beaver Island-Convent Building Fund was well attended. About 500 guests were there. As soon as the full details are received we will put them in this column.

Jos. (Bud) McDonongh went to Grand Rapids Monday, Oct. 17, to attend the funeral of his mother-in-law, Mrs. Marie Johnson, who died in Grand Rapids on Thursday Oct. 13.

Mr. and Mrs. Dick Martin and family went to Ada for a few days.

Mr. and Mrs. Jos (Bussy) LaFreniere of Chicago visited here briefly last week.

Those who came for the double funeral services of the sisters, Mrs. Erma Vorles and Mrs. Raymounda Overmeyer were Mrs. Betty Meary of Royal Oak, Mrs. Marie Smith of Kalamazoo, Mr. and Mrs. James Smith, Timothy and Mike Smith, of Oscelo, Mr. and Mrs. George Rusall and Mr. and Mrs. Francis Risckgers of Detroit, Mrs. Paul Harmond of South Bend, Mrs. Max Selfridge of Charlevoix, Mr. and Mrs. Gustus Sendenberg and their daughter Susan of Lansing.

Joe LaFreniere of Ludington is visiting his mother and sister, Mrs. Elizabeth LaFreniere and Mrs. Archie Minor.

Here's What Michigan Democratic Legislators Accomplished for Michigan Farmers

	1961-62 Democratic Governor Republican Legislature	1963-64 Republican Governor Republican Legislature	1965-66 Republican Governor Democratic Legislature
TAX EXEMPTION on personal property used in farming operations	No	No	Yes
STATEWIDE MEAT INSPECTION laws giving [illegible] safeguards for the consumer	No	No	Yes
INSECT PEST COMPACT linking Michigan [illegible] states in tighter controls	No	No	Yes
REMOVE UNFAIR TAXES on trees, [illegible] used for agricultural purposes	No	No	Yes
RURAL MANPOWER CENTER [illegible] against crucial-farm [illegible]	No	No	Yes
MICHIGAN BEAN COMMISSION to [illegible] develop research on bean [illegible]	No	No	Yes
MILK MANUFACTURING LAWS [illegible] requirements	No	No	Yes
UNIFORM SEED LAW [illegible]	No	No	Yes

What Made the Difference?

See What Michigan Farm Leaders Wrote to Democratic Legislators:

“[illegible] both the House and Senate on producing [illegible] agricultural legislation ever passed [illegible] the Michigan Legislators. The interest [illegible] Democratic Party in the economic well-being of Michigan's Farmers is deeply appreciated”.

[illegible] President, Michigan Farmers' Union

“[illegible] Senate Committees on Agriculture, [illegible] Lloyd Mattheeussen, Democrat, Benton Harbor, [illegible] Johnson, Democrat, Marshall, have [illegible] record of accomplishments.”

[illegible] Legislative Council, Michigan Farm Bureau

“[illegible] fared rather well this year, especially [illegible] needed legislation such as the uniform [illegible] and the enabling legislation providing [illegible] state marketing orders, just to mention.”

George Grigsby, Master, Michigan State Grange

“[illegible] very pleased with the 1965 legislative [illegible] of Michigan's agricultural needs was [illegible] time in many years.”

[illegible] President, National Farmers' Organization

For Continued Action--Vote Democratic Nov. 8

RECENT WINNERS in the Courier's Football Contest were Patrick Doan (left) and Glen Taylor. This week's contest appears on Pg. 8.

Big Rock Plant on New Hours

New fall and winter operating hours have gone into effect at the Information Center at Consumers Power Company's Big Rock Point Nuclear Plant. Continuing through early 1967, the Center will be open from 8 a.m. to 5 p.m. Monday through Friday.

The Information Center is located adjacent of the Big Rock Point Plant on Lake Michigan five miles north of Charlevoix. It features exhibits, displays, movies and other presentations on generating electricity with nuclear fuel, and has been visited by more than 430,000 persons including 61,000 in 1966.

Group visits at other than normal operating hours, or tours of the plant proper, are provided by special arrangement with Consumers Power representatives at Big Rock Point.

Mr. Henry Allen and his son Mike Allen of Ann Arbor were here for the weekend.

Snake charmers sometimes sew a cobra's mouth closed so they can put on a spectacular but safe performance.

Ninety percent of Canada's 19,571,000 people live within 200 miles of the United States border.

Satisfied customers are our goal for large and small jobs. Get in touch with us if you want to be satisfied with your job.

PARAGON CONTRACTORS INC.

COMPLETE BUILDING SERVICE

*COMMERCIAL INDUSTRIAL *RESIDENTIAL
Remodel PHONE LI 7-6446 Repair

All you need is this certificate . . . Save it!

FREE! . . . a photograph of your child

AT THIS STORE
ON THE DATE BELOW!

We will give you ABSOLUTELY FREE a lovely 5x7 portrait photograph! Up to 12 cute poses will be taken. There is NO OBLIGATION to buy anything. You may, if you wish, order additional photographs for gifts or keepsakes direct from the studio, but that is entirely up to you.

AT THIS STORE
ONE DAY ONLY AT THESE LOCATIONS:

HESS FURNITURE & APPLIANCES
113 Bridge, Charlevoix
Friday October 28th Hours: 10 a.m. to 5:30 p.m.

GIL COON FURNITURE & APPLIANCES
202 South Lake, Boyne City
Monday October 31st Hours: 10 a.m. to 5:30 p.m.

No appointment necessary

Portraits will be taken by a leading national studio. Children from 2 months up are eligible. 50¢ ins. and handling. Only one certificate honored per family.

GROUP PICTURES WILL ALSO BE TAKEN

If you cannot use this certificate, please give it to a friend.

We have a dog, a cat, a rabbit and a '67 Ford. My father always buys Fords because they never give him any trouble. Our new Ford has doors that lock by themselves . . . a light that tells us if we need gas . . . a stereo tape player . . . and one thing my father doesn't know about.

(A frog I'm keeping in the glove compartment.)

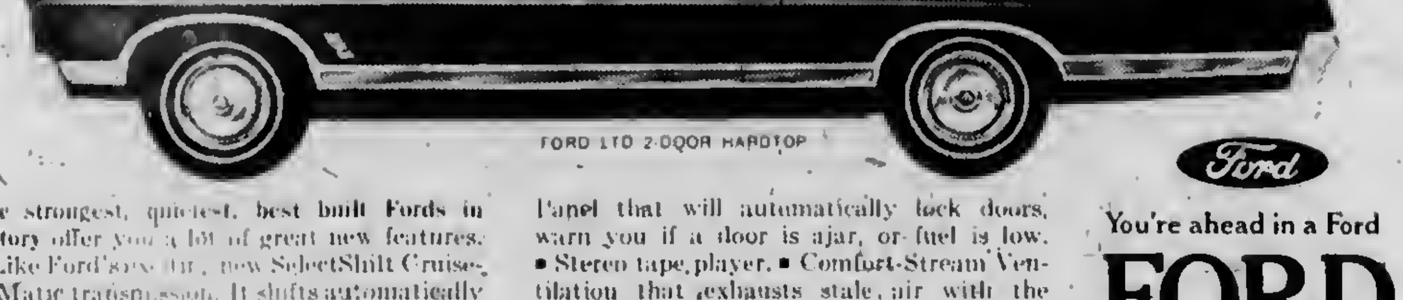

FORD LTD 2-DOOR HARDTOP

The strongest, quietest, best built Fords in history offer you a lot of great new features. • Like Ford's new [illegible], new SelectShift Cruise-O-Matic transmission. It shifts automatically . . . or lets you shift manually for climbing steep hills, downshifting, or just for fun. • You can also choose a Convenience Control Panel that will automatically lock doors, warn you if a door is ajar, or fuel is low. • Stereo tape player. • Comfort-Stream Ventilation that exhausts stale air with the windows closed. • And, every solid, substantial '67 Ford is equipped with Ford Motor Company Lifeguard-Design Safety Features.

You're ahead in a Ford
FORD
MUSTANG • FALCON • FAIRLANE • FORD • THUNDERBIRD

COME IN TO YOUR FORD DEALER'S NOW! ENTER THE "WIN A '67 FORD" CONTEST! HURRY! CONTEST ENDS OCTOBER 30TH!

ERBER AUTO COMPANY
104 CLINTON ST. CHARLEVOIX

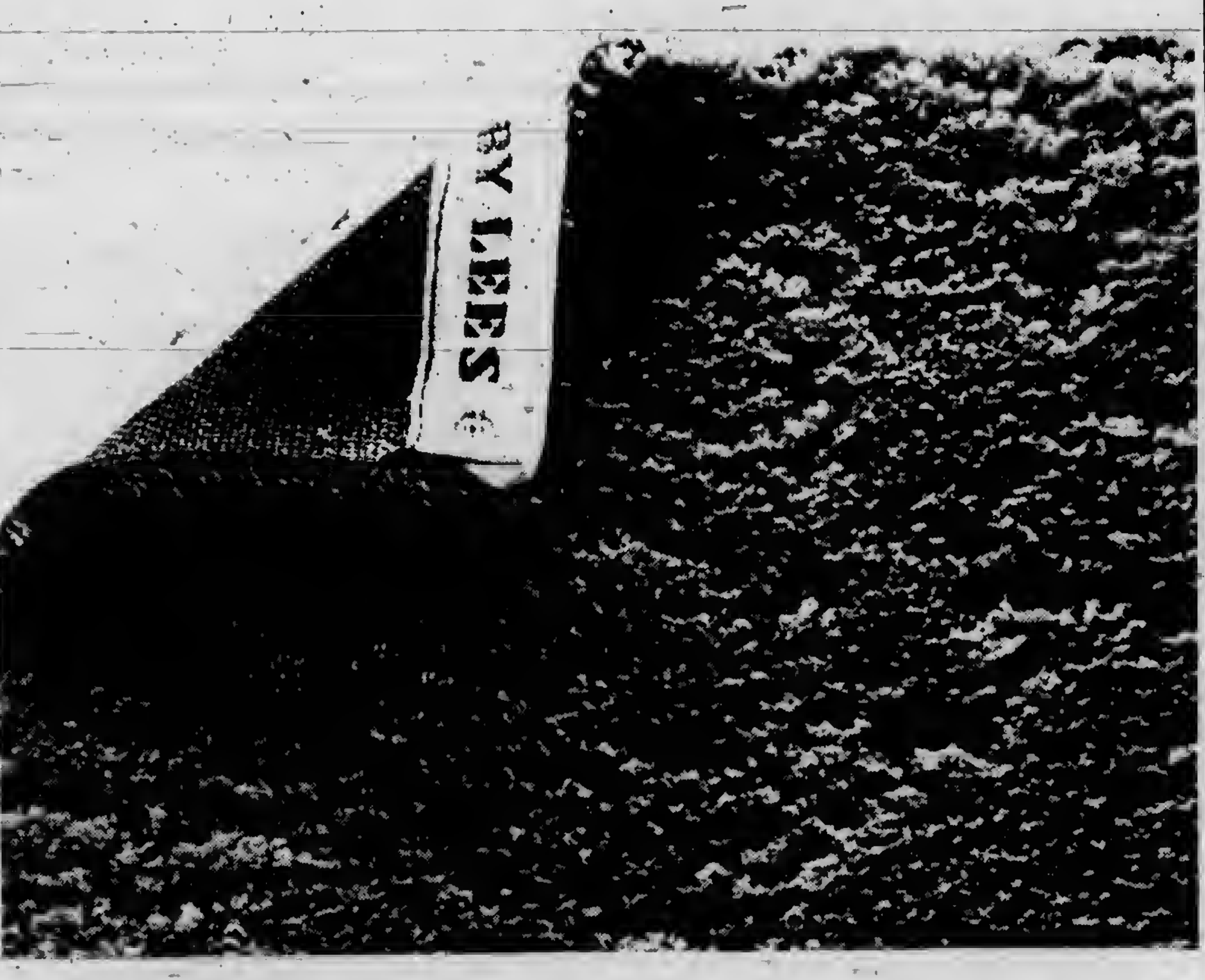

Glamorous Plaza Square by Lees!

. . . a remarkable value in lasting luxury, lasting pleasure.

Embossed surface texture is similar to the hand-crafted styling you would expect to find in a much more expensive carpet . . . a finely turned abstract design of cut plush and thick loop pile. And because Lees puts so much yarn in the carpet, be assured that Plaza Square will keep its new look for years. It's another of "those heavenly carpets by Lees".

$12.95 per sq. yd.

Plaza Square by Lees
another distinguished carpet with face yarns of Acrilan®

A acrylic fiber CHEMSTRAND
® Registered TM of Chemstrand

MAKE AN EVENING APPOINTMENT AND WE WILL COME TO YOUR HOME.

OPEN ALL DAY SATURDAYS
FRIDAY EVENING UNTIL 8:30

HESS Furniture
BY THE BRIDGE
Charlevoix

113 BRIDGE STREET CHARLEVOIX
PHONE LI 7-6518

All County Hopefuls Listed

Meet the Candidates in Nov. 8 Election

Continued from Page 1

and constable, Rep. William Grobaski, unopposed.

CHANDLER TOWNSHIP

Supervisor, Dem. John Howard, unopposed; clerk, Dem. Roscoe Howard, Rep. Constance Gallop; treasurer, Dem. Karl Howard, Rep. Irma Townsend; trustee, Dem. Meredith Barnes, unopposed; constable, Dem. Ralph Peters, unopposed.

CHARLEVOIX TOWNSHIP

All unopposed Republicans, Supervisor, Clarence F. Rabich; clerk, Andrewina Mathews, treasurer, Rose Bergmann; trustee, Oscar P. Strond; and constable, W. E. [illegible].

EVANGELINE [illegible]

All unopposed [illegible] Leonard B. Nelson; [illegible] Neal; treasurer, Rep. [illegible]; trustee, Rep. B. [illegible] Everette Griffin [illegible]

[illegible]

All unopposed [illegible] Warne [illegible] treasurer, [illegible] Kenneth Russ[illegible] Scott Jr., and [illegible]

Supervisor, [illegible]; clerk, Dem. Peter J. Wimmer, [illegible] Garnett Sr.; treasurer, Rep. [illegible] Evers, unopposed; trustee, Rep. [illegible] Kohler, unopposed; and constable, [illegible] Deschermeier and Rep. Leo [illegible]

HUDSON TOWNSHIP

All unopposed: Supervisor, Dem. Edward Lick; clerk, Dem. Celia Sevenski; treasurer, Dem. Mike Jenkins; trustee, Rep. Doris Wolf; and constable, Dem. Mike [illegible]nski.

MARION TOWNSHIP

All unopposed Republicans, Supervisor, Clyde Cunningham; clerk, [illegible] Mascho; treasurer, [illegible]; trustee, Burt C. Blanchard; [illegible] Edwin E. Clarke.

MELROSE TOWNSHIP

All unopposed Republicans, [illegible] Larry Matthew; clerk, [illegible] treasurer, William [illegible]; [illegible]; and constable, [illegible]

NORWOOD TOWNSHIP

Supervisor, Dem. Clyde [illegible] John Wieland; clerk, Dem. [illegible] Rep. William A. Parsons; [illegible] Leonard Dubey, Rep. Orvill[illegible] [illegible], Rep. Milton Richardson, unopposed; [illegible] constable, Rep. George Light Sr., unopposed.

PEAINE TOWNSHIP

[illegible] Supervisor, Rep. John E. [illegible]; clerk, Rep. Olive Dillingham; [illegible], Rose Connaghan; Dem. [illegible] Martin; trustee, Rep. Nellie [illegible]; and constable, Rep. Frank [illegible]gel.

SOUTH ARM TOWNSHIP

All unopposed Republicans, Supervisor, [illegible] Graham; clerk, Lawrence Ad[illegible]; [illegible], Delbert H. Carson; trustee (four-year term) Wilmer Olstrom; trustee (two-year term) Robert J. Walker. There are no candidates for constable.

ST. JAMES TOWNSHIP

Supervisor, Dem. Lloyd McDonough; clerk, Dem. Erwin C. Martin; treasurer, Dem. Vera M. Wojan; trustees, Dems. John A. Gallagher and Jewell F. Gillespie, Rep. Lillian I. Gregg; constable, Rep. Walter A. Wojan.

WILSON TOWNSHIP

All unopposed Democrats. Supervisor, William Vrondran Jr.; clerk, Kenneth Dyer; treasurer, Theodore Speltz; trustee, Illbert Hardy; and constable, Frederick Bergmann.

Compare Kroger's Regular Low Prices
Kroger
WHY PAY MORE!

We reserve the right to limit quantities. Copyright The Kroger Co. 1966

Fresh Whole FRYERS lb. 25¢
CUT-UPS lb. 31¢

Tenderay USDA Choice Chuck Steak lb. 59¢
Tenderay USDA Choice Swiss Steak ARM CUT lb. 69¢
Silver Platter Pork Steak or Roast lb. 65¢

Peschke's Full Shank Half Smoked Ham 49¢

Peschke's Lunch Meats 68¢
Herrud's Reg. or Extra Mild Skinless Franks 59¢
Peschke's Roasted or Polish Sausage 59¢
Pride O' Michigan Boneless Ham Roast

Booth Cod Fillets 1-lb. pkg. 63¢
Fresh Shore Perch Fillets 1-lb. pkg. $1.19
Fresh Shore Frozen Shrimp 12 oz. wt. pkg. $1.39
Booth Extra Large Breaded Shrimp 2-lb. pkg. $2.89

Peschke's Sliced Slab Bacon lb. 69¢
Kwick Krisp Sliced Bacon 1-lb. pkg. 7[illegible]
Kwick Krisp Sliced Bacon 2-lb. pkg. $1.55
Hot Dogs 2 [illegible] $1.09
[illegible] 69¢
Roll Roast 79¢

USDA Choice Tenderay Rib Steak Rib Roast 4th & [illegible] lb. 79¢

MIX OR MATCH SALE
KROGER BAKED BREAD
1 lb Vienna, Vienna Poppyseed, Vienna Sesame Seed, Rye, Bismark Rye, Snack Rye, Cracked Wheat, Whole Wheat, Raisin, Iced Raisin, or Diet Aid Bread
1½ lb Cottage Rye, Pumpernickle, Italian or French Bread
1½ lb Mel-O Soft Buttermilk or Sandwich Bread
4 loaves 89¢

Hi-C Drinks 79¢
Pork & Beans 10¢
Choc. Milk 2 49¢

Big K Canned Pop 12 fl. oz. Can 5¢

PLAIN or SUGARED DONUTS dozen 19¢

Duncan Hines Cake Mixes 1-lb. 3-oz. 29¢

HILLS BROS. COFFEE 3-lb. Can $1.99
KROGER VAC PAC COFFEE 3-lb. can $1.89
SPOTLIGHT BEAN COFFEE 3-lb. bag $1.79

Grade 'A' Med. EGGS 2 Dozen 89¢

Chiquita Bananas 2 lbs. 25¢
PEANUTS 3 lbs. $1
RED CHERRIES lb. 99c
FRUIT CAKE MIX lb. 59c
SHELLED PECANS lb. $1.19
MIXED NUTS 3 lb. $1.59
CARAMEL APPLES 3 for 29c

U.S. No. 1 Russet Baking POTATOES 20-lb. Bag 99¢

RED TOKAY Grapes 2 lbs. 29¢

HALF PRICE SALE
Holland Bulbs are ... half price ... WHILE SUPPLY LASTS
SAVE SAVE SAVE

American Charm
STAINLESS TABLE SERVICE
THIS WEEK'S FEATURE
TEASPOON only 19¢
with each $5 purchase

PRINCESS CHARMS
36 Gold Finish CHARMS ea. 50¢

COUPON SAVE 50¢ ... AMERICAN CHARM STAINLESS TABLE WARE 99¢

50 TOP VALUE STAMPS WITH THIS COUPON ON the purchase of 3 lbs. or more Hamburg or 2 lbs. or more Ground Beef Chuck. Redeem at Kroger thru Sat., Oct. 29, 1966 M-1

TOP VALUE STAMPS WITH THIS COUPON ON ... FRESH SHORE SEAFOOD M-4

25 TOP VALUE STAMPS WITH THIS COUPON ON the purchase of any pkg. of Roll or Link GORDON'S PORK SAUSAGE. Redeem at Kroger thru Sat., Oct. 29, 1966 M-2

TOP VALUE STAMPS WITH THIS COUPON ON ... Legs, thighs, ... Fryers or Roasting Chickens M-5

50 TOP VALUE STAMPS WITH THIS COUPON ON the purchase of ... pkgs. of SILVER PLATTER PORK CHOPS. Redeem at Kroger thru Sat., Oct. 29, 1966 M-3

TOP VALUE STAMPS WITH THIS COUPON ON ... CANNED HAM M-6

50 TOP VALUE STAMPS WITH THIS COUPON ON the purchase of each pkg. of ROYAL VIKING DANISH PASTRY. Limit 4. Redeem at Kroger thru Sat., Oct. 29, 1966 ☐

TOP VALUE STAMPS WITH THIS COUPON ON ... TOP VALUE BROOM G-18

50 TOP VALUE STAMPS WITH THIS COUPON ON the purchase of two 2-lb. pkgs. of KROGER FROZEN VEGETABLES. Redeem at Kroger thru Sat., Oct. 29, 1966 G-19

TOP VALUE STAMPS WITH THIS COUPON ON ... FRANKENMUTH CHEESE G-16

25 TOP VALUE STAMPS WITH THIS COUPON ON the purchase of a 1-lb. pkg. of HERSHEY'S INSTANT COCOA. Redeem at Kroger thru Sat., Oct. 29, 1966 G-17

TOP VALUE STAMPS WITH THIS COUPON ON ... KROGER SALTINES G-14

100 TOP VALUE STAMPS WITH THIS COUPON ON a $2 or more purchase of all HEALTH & BEAUTY AIDS. Redeem at Kroger thru Sat., Oct. 29, 1966 G-15

TOP VALUE STAMPS WITH THIS COUPON ON the purchase of ... 2 pkgs. of EMBASSY BAKING NUTS. Redeem at Kroger thru Sat., Oct. 29, 1966 G-12

50 TOP VALUE STAMPS WITH THIS COUPON ON the purchase of any 6 pkgs. of KROGER PUDDING MIX. Redeem at Kroger thru Sat., Oct. 29, 1966 G-13

50 TOP VALUE STAMPS WITH THIS COUPON ON ... LETTUCE. Redeem at Kroger thru Sat., Oct. 29, 1966 P-10

50 TOP VALUE STAMPS WITH THIS COUPON ON the purchase of a package of Vine Ripe or Hot House TOMATOES. Redeem at Kroger thru Sat., Oct. 29, 1966 P-11

50 TOP VALUE STAMPS WITH THIS COUPON ON the purchase of a dozen Florida ORANGES or TANGELOS. Redeem at Kroger thru Sat., Oct. 29, 1966 P-8

50 TOP VALUE STAMPS WITH THIS COUPON ON the purchase of 4 lbs. or more any variety APPLES. Redeem at Kroger thru Sat., Oct. 29, 1966 P-9

50 TOP VALUE STAMPS WITH THIS COUPON ON ... bag of FLORIDA GRAPEFRUIT P-7

VALUABLE COUPON
BIG K CANNED POP 12 fl. oz. can 5c
Limit 6 w/$5 or more purchase excluding beer, wine or tobacco. Redeem at Kroger thru Sat., Oct. 29, 1966 G-7

MORE 3 OF A KIND WINNERS
MRS. BASCOM $100.00
★★★
CARL KORTH $5.00
★★★
RUTH HEISE $5.00
★★★
CAROLYN BISHAW $1.00
★★★
CARAINE ANNIS $1.00
★★★
ANNA KLOOSTER $1.00
★★★
R.L. PORTER $1.00

Northern Michigan's Finest Newspaper
CHARLEVOIX COURIER
Editorial Page
Wednesday, October 26, 1966 Page 15

It's Time to Replace the Coroner

A county proposal to abolish the coroner's office and establish the office of medical examiner will appear on the Nov. 8 ballot. The question deserves the thoughtful consideration of every voter.

The Courier is convinced the move will be a wise one for Charlevoix County.

* * *

THE CORONER system--whereby anyone, regardless of training, may be elected to determine the cause of death under violent or unusual circumstances--has outlived its usefulness.

The coroner's office is the weakest component of our law enforcement machinery. All the police officers and sheriff's deputies in the county might just as well be out digging potatoes if they don't know for sure when a crime has been committed.

Needless to say, it is equally important to know when a crime has not been committed.

* * *

IF ADOPTED, the proposal will mean that every violent or unusual death will be investigated by a trained medical examiner, one of our county doctors.

Presently, the job is being done by James Stackus of Boyne City, an undertaker by trade. Because of the nature of his work, Mr. Stackus is certainly better qualified for the task than the ordinary layman. But he cannot be expected to bring to the job the same knowledge of anatomy and chemistry which is the basis of scientific crime detection.

This year alone, at least two violent deaths have occurred within the county in which we believe the investigations were superficial at best. In matters of life and death, the people of Charlevoix County deserve something better.

* * *

MAINTAINING a medical examiner will not cost a cent more than the present coroner system. At the spring meeting of supervisors, the coroner's fee was raised from a paltry $5 to $35 per call. Unless the supervisors decide otherwise, this will be the fee paid a medical examiner.

* * *

THE STATE Legislature this year passed a law requiring all counties to replace coroners with medical examiners. The measure was vetoed by Gov. George Romney on grounds that the issue is one which he believes is best decided on the local level.

We in Charlevoix County are fortunate that our Board of Supervisors already had agreed to put the question on the fall ballot. Now it is up to the voters to follow through with a "yes" vote.

School Vote Should Be Tested

The decision among some Ironton residents to seek a court test of the legality of the Oct. 3 school election will be welcomed throughout the area.

In the election, Ironton and Charlevoix voters agreed, as a whole, to abolish the one-room Ironton School and merge it with the Charlevoix system at the end of the school year.

We are confident that the move is a good one, in so far as the education of Ironton youngsters is concerned.

* * *

BUT, LIKE the dissidents at Ironton and their Charlevoix leader, Jack VanLoo, we have serious reservations about the constitutionality of the election.

We believe the merger should have been handled like a simple annexation, the people of Ironton voting separately to join the Charlevoix system and the people of Charlevoix voting separately to accept them.

As things stand, all the votes were counted together, and considerable doubt remains whether Ironton really wanted to join the Charlevoix system, in spite of the apparent advantages.

* * *

MICHIGAN ACT 289 of 1963 under which the election was held provides for two districts voting together as one. This certainly is the way to get things done, but it also leaves the door wide open for all kinds of political abuse. If Charlevoix had some malicious reason for wanting to gobble down the Ironton school, nothing in the world could have stopped it, because of the disparity in their sizes.

* * *

INTERMEDIATE School Superintendent Charles A. Robinson says several areas down state are considering appeals on the same issue. We believe the Ironton group would be wise to join forces with them in seeking a speedy court decision.

An answer now will certainly be better than years of griping by people who think they've had something jammed down their throats.

Clockwise

By Bob Clock

One of Charlevoix's better known citizens severely upbraided me the other day for carrying an umbrella.

"I have a 'thing' about umbrellas," she announced haughtily as I entered the supervisors' meeting, umbrella in tow.

It was raining out, and I hadn't given the matter a second thought. But come to think about it, I suppose I have a 'thing' about umbrellas, too. I wouldn't be caught dead without one when I have to travel any distance outdoors on foot when it's raining. Maybe I'm getting old, but I'm far more comfortable dry than wet.

* * *

MY CRITIC has made me extremely aware of umbrellas, and I've noticed that very few people in Charlevoix--men or women---carry them. After pondering this strange situation for several days I have come to the conclusion that it may make a difference where you come from whether or not you carry an umbrella.

Everett Thompson, Charlevoix's expert in community planning, says that in a larger city, motorists are tickled silly to find a parking place within a mile of their destination. They toss their ignition keys to the parking lot attendant and take off merrily on foot, whether it be eight, ten or twelve blocks. If it's raining, they'd better be armed with an umbrella or plan on being awfully wet when they reach wherever they're going.

In Charlevoix, on the other hand, Thompson said people are inclined to move their cars from one block to the next as they shop, preferring to look for another parking place than to walk any distance at all. People are known to park their cars in two or three different locations on one trip downtown.

* * *

IT APPEARS Thompson's observations may have some bearing on whether a person elects to carry an umbrella. If you're just dashing from the car to a store, you don't really need one. If you have to walk a dozen blocks during a downpour it suddenly becomes a necessity.

Big city dwellers also find themselves waiting up to fifteen minutes or more in bus stops, or making many business calls in the course of a single day within a few square blocks. It wouldn't pay to move the car each time. Walking is the only solution. And umbrellas make walking almost enjoyable in wet weather.

* * *

IF THE UMBRELLA does have a bad reputation in this country, the late British Prime Minister Neville Chamberlain is probably to blame. He was photographed so often with his umbrella during the Munich appeasement that most Americans got tired of it. And him.

During the war, the umbrella did more or less fall out of favor in this country. Not only had it become a painful symbol of Chamberlain's diplomacy, but also one of our chief sources of supply--Japan--suddenly became interested in producing things other than umbrellas. There also was some interference with Japanese shipping in the Pacific, as I recall.

If there was any domestic production of umbrellas in this country during the war it was probably curtailed by material shortages, as was every other commodity.

* * *

DURING the occupation of Japan, the Armed Forces laid down an edict that no G.I. be allowed to carry an umbrella on the streets of that defeated country. And if there's one place in the world you can use an umbrella it's Japan. There the warm, moist air of the Japanese current meets head-on with cold fronts pushing down from Siberia. The result is torrential downpours of monsoon proportions.

It was always amusing to see a street crowded with people turn suddenly into a sea of billowing, black umbrellas as soon as the first raindrops started to fall. Being taller than the average Japanese, most G.I.'s usually observed the scene from above.

There was much scuttlebutt about why the troops weren't permitted to carry umbrellas but I never heard an official explanation. Perhaps conquering heroes just don't carry umbrellas. Certainly this one regulation separated the G.I. dramatically from his Japanese neighbor. He may have suffered more head colds and earaches, but no one got the impression that he was "going native."

FURTHERMORE, the streets and roadways of Japan weren't always the safest place during the tense days of the early occupation. Many G.I.'s were picked off by snipers, or openly attacked in the streets. The military-powers-that-be undoubtedly wanted their men to have a clear field of vision and both hands free to fight back. An umbrella might have gotten in the way.

* * *

WHEN I was a kid, I was intrigued by the multitude of part-time activities suggested by the umbrella. I wasn't very old the first time I jumped off a garage roof and sprained my ankle, an umbrella clutched tightly in my hot little hand. (Any other would-be Ascarius who reads this is advised that the umbrella does not slow one's rate of descent perceptibly. It does make neighbors telephone your mother with the sad news that you're on your way to the funny farm.)

Another time I put on my roller skates, tied an umbrella to my back and faced away from a gusty wind. I took off like an ice boat and went sailing up the street, completely out of control. It was wonderful fun and I would have kept it up all afternoon if someone in the neighborhood hadn't declared me a hazard to pedestrian traffic.

As a toy, a good sturdy umbrella has almost limitless possibilities. And in rainy weather it will still keep you dry, whether you live in New York City or Charlevoix.

Odds & Ends

By Fran Martin

THIS SEASON is hardly over when announcements regarding 1967 are already out... This one I found of interest and I'm sure you will also... that the 1967 Michigan Amateur Golf Championship will again be held at the Belvedere Golf Club... The date, however, will be a bit later than in other years...June 28 through July 2...Eligibility will be limited to Michigan amateurs having a certified handicap of five strokes or less...The tournament brings more than 200 golfers to Charlevoix...but if we had another 18 hole golf course it could bring even more...

* * *

AND SPEAKING of golf, I'd like to add my good wishes to those of his many other friends who gathered recently to wish Walter 'Pappy' Henley the best on the occasion of his 82nd birthday anniversary...He's the fellow who keeps the municipal golf course in such fine shape from early spring 'til the first snow flies...And that's quite an accomplishment for a fellow who should be taking it a little easier than he is...

* * *

A FEW WEEKS ago I mentioned that the postman pushes his mail cart while the golfer pulls his and wondered in print why this was... I found out...Seems that the postman often has both his hands filled with mail and must resort to pushing his cart with his tummy...You must admit he would look sorta funny backing down the street...You think I'm wrong? Check the postoffice department manual.

* * *

CAN YOU BELIEVE it? Next week's Halloween...and all the little gremlins, goblins, ghosts, cowboys and what have you will come knocking on your door with the request for "Trick or treat"...Of course you'll have a treat for them...that's half the fun of Halloween for adults...but I often wonder what these youngsters would do if you offered them a trick instead of a treat...May I offer a reminder to motorists to be careful...These kids are masked and aren't often as careful as they might be...so won't you please be doubly careful so the kids' one night in the year won't be spoiled...

* * *

ANOTHER REMINDER...If you can't, for some reason, visit the polls on Nov. 8, don't forget to write for an application for an absent voter's ballot...It's simple...call or wirte the deputy city clerk or your township clerk and ask for an application...Make this out and return it so you can receive a ballot which you can mark at your convenience and return so your vote will be counted...It's important that you vote...how else can you be heard if you don't 'speak' at the polls with your vote...And, as you've heard me say countless times before, if you don't vote you lose your right to gripe!

* * *

ANYONE who knew him was saddened by the death of William "Sandy" Sanderson...I got to know 'Silent Bill', as he was called, through my regular attendance at the Board of Supervisors...He was a grand old guy, who was anything but silent...But he was smart one and, when the other members would wander off the subject, he would always pull them back in line with some fitting remark that would make them laugh and realize they'd wander from the subject at hand...There were many things dear to his heart... right at the head of the list was Charlevoix County and second only to the county was the Ironton ferry...Though he'd been there some 37 year he was progressive in his thinking and no one worked harder than he to get various things for the county...It was through his efforts...and those of Ted Miller...that we had one of the first assessment equalization departments among smaller counties...Since he retired in January, 1964, the board meetings have never been quite the same...It was with sadness that the board took the news of his death last week...and honored his request that six of its members serve as pallbearers... They all felt it was small payment for what he had done for them and for the county...

* * *

FROM THE MOUTHS of babes this little gem...Two little four-year-olds were sitting in front of the TV one rainy afternoon recently, entertaining themselves by singing television commercials... After they had gone through them all from beverage to beauty lingos, the first child, quoting lines from an oft-heard ad, said "My, you smell nice"...The second little one, recognizing it, responded, but not in the usual way, with "I do not. We don't even use Safeguard at our house!" This younger generation!...

Charlevoix of Yesteryear

CREW OF The Beaver Island Limited, a logging train which used to run the length of the island, poses on derailed engine. Island residents recall that the old railroad had frequent accidents. In this upset in 1917, David Chase was killed. Dr. Protar marked the spot with a wooden cross which still stands.

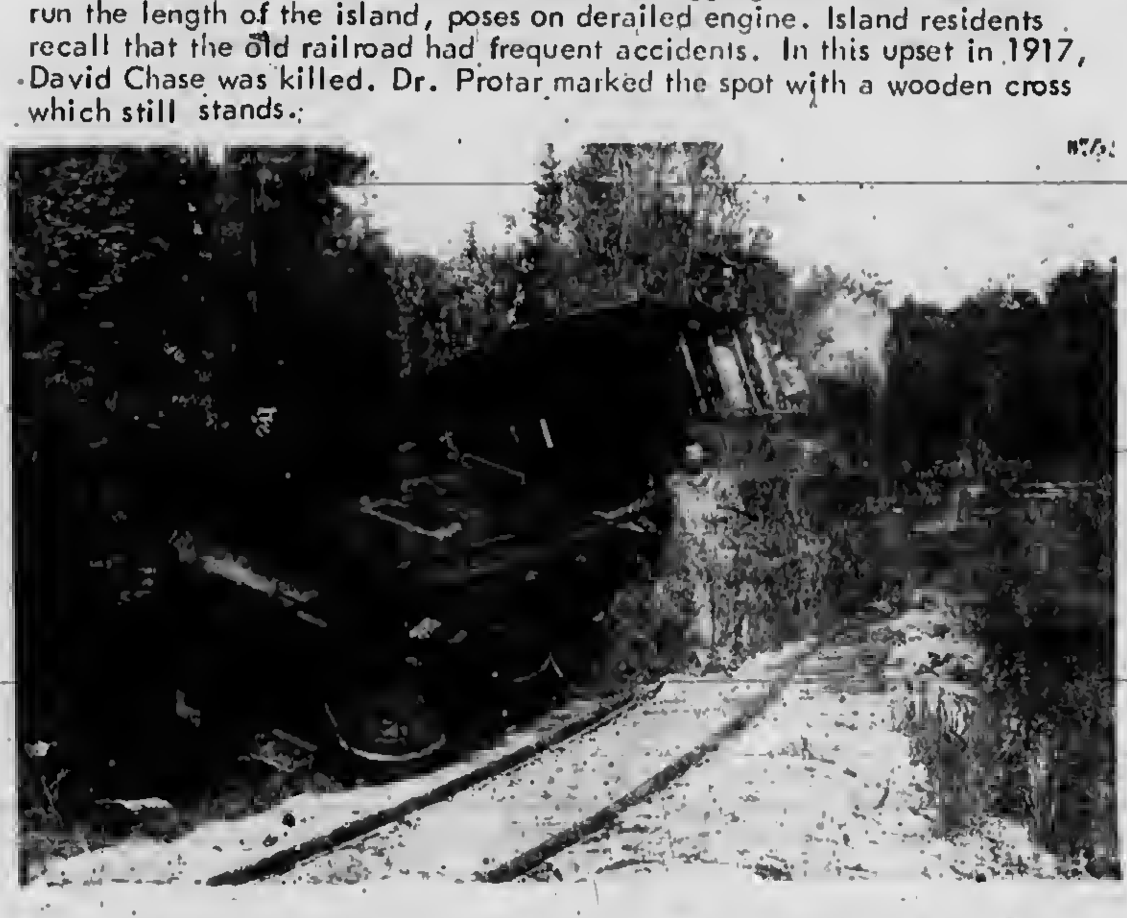

DAVID CHASE poses on overturned coal car during earlier upset. Standing is Fireman Carl Barnhardt. The train brought logs from lumber camps on the interior to the mills in St. James. Pictures were submitted by Mrs. Loretta Bush, the victim's daughter.

'IndianDrum' Still Sounds

Although it was published almost 50 years ago, "The Indian Drum" by William MacHarg and Edwin Balmer still holds a fascination for anyone interested in lore of the Great Lakes, particularly Lake Michigan.

Published in 1917 by Grosset and Dunlap, the novel is a romantic mystery-adventure story from start to finish. Alan Conrad grows up with foster parents on a farm in Kansas, never knowing who he is or from whence he came. All he knows is that periodically money comes from an unknown benefactor in Chicago. Finally, when he is 23-years-old a letter arrives telling him to report to a fashionable address in Chicago's lake shore district.

Conrad finds he has been made the recipient of a fabulous shipping fortune, but the man who befriended him has disappeared the day before his arrival.

* * *

ROMANTIC INTEREST is supplied by Constance Sherrill, the daughter of his benefactor's business partner. And there's a villain in the guise of Henry Spearman, a third partner in the shipping company who is determined to marry Constance.

The story revolves around Conrad's search not only for the man who befriended him, but also a more involved quest for his own identity.

Many of the scenes, particularly in the latter part of the book, take place in the Little Traverse Bay area, with references to Ile aux Galets, the Beavers, Harbor Springs and Petoskey. The Indian drum of the title refers to the Ottawa legend that a drum beats once for every life lost on the lake.

* * *

THE EARLY CHAPTERS take place in Chicago, with some excellent descriptions of Lake Michigan in winter.

The language and manners of "The Indian Drum" smack of the propriety and rigid morals of the latter Victorian age which they represent. Yet the Sherrills come and go in "motors" and many chapters fairly reek with the hot oily scent of a lake carrier's engine compartment.

* * *

EERDMAN Publishing Co. of Grand Rapids reportedly is weighing a new edition of "The Indian Drum" in the near future. If so, we are confident it will find a ready market in this area. The first edition already has become a collector's item, with dog-eared copies selling for as much as $4. (BC)

LICENSE FEES

FOR THE

VILLAGE OF CHARLEVOIX.

IN OPERATION JULY FIRST, 1904.

Auctioneers	$1.00 per day
Billiard tables, Pool tables, etc	$5.00 per year per table
Circus, Managerie, Circus and Managerie combined	$10 per day
Side Show in connection with Circus or Managerie	$1.00 per day
Theatrical Concert, Variety Show, Public Show or Exhibition	$1.00 per day
Bowling Alley	$5.00 per year per alley
Skating Rink, [Ice or Floor]	$50 per year
Dogs—Male $1.00, Female $2.00.	
Solicitor for Hotel, Public House, Boat or Railroad	$10 per year
Draymen	$10 per year
Driver of Cab, Omnibus, Carriage, Sleigh, Express Vehicle or any Vehicle used for hire	$10 per year
Building Permit within fire limits	50 Cents
Transient Traders and Dealers $1.00 first day, $1.00 per day for next thirty days 25c per day thereafter.	
Street Fakirs, Advertisers, Street Showmen,	$3.00 the first day and $1.00 per day thereafter
Shooting Gallery	$1.00 per month or $10 per year.

All Fees Payable in Advance.

PRINTED BY AUTHORITY OF THE COMMON COUNCIL FOR THE VILLAGE OF CHARLEVOIX.

HERE IS one of the City of Charlevoix's license and fee schedules City Clerk Hugh Mayne found in the city hall. It was printed in 1904.

My Neighbors

"Okay, I've ushered all the kids to bed—now help me take this down before our dinner guests arrive."

Shurfine
CARNIVAL '66
LOLO PRICES
66
Shurfine
The YEAR'S GREATEST "TEAM-UP" FOR SAVINGS!!!

advertised in Reader's Digest

Shurfine

FRUIT-COCKTAIL

5 1 Lb. Cans **$1**

Shurfine
FRUIT COCKTAIL

Shurfine

CATSUP

6 14 oz. Bottles **$1**

Shurfine
TOMATO CATSUP

Shurfine
Cream Style
or
Whole Kernel

CORN

MIX OR MATCH

6 1 Lb. 1 Oz. Cans **$1**

Shurfine
GOLDEN SWEET CORN
CREAM STYLE

Shurfine

APPLE SAUCE

8 1 Lb. Cans **$1**

Shurfine
APPLE SAUCE
SUGAR ADDED

NORBEST
TURKEY BROILERS LB. **39¢**

USDA CHOICE
ROUND STEAK LB **89¢**

SPARTAN
THICK OR THIN
SLICED BACON
2 lbs. **$1.29**

SPARTAN
SKINLESS
FRANKS
2 lbs. **99¢**

Spartan **SALTINES** 1 Lb. Box **18¢**	Spartan **BLEACH** Gal. **37¢**	Roxey **DOG FOOD** 8 15½ Oz. Can **49¢**
Shurfine **EVAP. MILK** 13 Fl. Oz. **14¢**	Spartan Virginia or Spanish Peanuts **MIXED NUTS** 13 Oz. Can **49¢**	Shurfine **POPCORN** 2 Lb. **25¢**
Spartan **SALAD DRESSING** Qt. **37¢**	Shurfine **RICE** 2 Lb. **28¢**	Shurbest **MARGARINE** 4 1 Lb. Pkg. **89¢**
Shurfine Frozen **ORANGE JUICE** 2 12 Oz. Cans **69¢**	Spartan **PRUNE JUICE** Qt. **37¢**	Ballard Sweet Milk **BISCUITS** 3 8 Oz. Tube **25¢**
Spartan Frozen **STRAWBERRY HALVES** Lb. Pkg. **37¢**	Spartan Imitation **CHEESE SPREAD** 2 Lb. **59¢**	Spartan Instant **COFFEE** 6 oz. **58¢**
Roxey Dry **DOG FOOD** 25 Lb. **$1.99**	Spartan Strawberry **PRESERVES** 3 Lb. **99¢**	Spartan **COFFEE** 2 Lbs. **$1.29**
Spartan **VEG. OIL** 1½ Qt. **77¢**	Spartan **SHORTENING** 3 Lb. Can **77¢**	Shurfine **FLOUR** 25 Lbs. **$1.99**

SPARTAN
BATHROOM TISSUE 4 PKGS. **25¢**

SPARTAN SALT Lb. Box **10¢**

MICHIGAN U.S. NO. 1
POTATOES 10 lb. **39¢**

CELLO PAK
CARROTS 2 1 Lb. Pkgs. **15¢**

Shurfine Carnival
ORANGE GLAZED ANGEL FOOD CAKE
SAVE 10¢
AVAILABLE Oct. 24, thru Oct. 29
Special 49¢

Spartan
Plain or Sugared
DONUTS
2 doz. Pak. **49¢**

Elbow Macaroni or Spaghetti 2 Lb.
Spartan Pink Lotion Detergent 22 oz.
Spartan Chicken Beef Turkey Dinners 11 oz.

3 for $1

Spartan Grape Juice - 24 oz.
Shurfine Tomato Juice - 46 oz.
Shurfine Pear Halves - 1 lb.
Shurfine Cut Asparagus - 14½ oz.
Shurfine Mushroom pcs. & stems - 4 oz.
Shurfine Grapefruit Sections - 1 lb.
Shurfine Noodles (Med., wide & X wide)

4 for $1

Shurfine Stewed Tomatoes - 1 lb. 1 oz.
Shurfine Y.C. Peach Halves - 1 lb.
Spartan Lunch Napkins - 200's

5 for $1

Shurfine Cut Green Beans - 1 lb., 1 oz.
Shurfine Cut Wax Beans - 15½ oz.
Shurfine Peas - 1 lb., 1 oz.
Shurfine Whole Kernel, Vac. Pak. Corn 12 oz.
Shurfine Frozen Orange Juice 6 Oz.

6 for $1

Shurfine Spinach - 15 oz.
Shurfine Carrots, Sliced 1 lb.
Shurfine Sauerkraut - 1 lb.
Shurfine Whole Potatoes - 1 lb., 1 oz.
Shurfine Med. Whole Beets - 1 lb.
Shurfine Pumpkin - 14½ oz.
Shurfine Dark Red Kidney Beans 15 oz.
Shurfine Chiliets - 1 lb.

8 for $1

Spartan Tuna - 6½ oz.
Shurfine Y.C. Peach Halves - 1 lb. 13 oz.

3 for 89¢

Shurfine Pork & Beans - 1 lb., 15 oz.
Shurfine Sauerkraut - 1 lb., 11 oz.
Shurfine Strained Cranberries Sauce - 1 lb.

4 for 89¢

STRAW FLOWER BOUQUETS
Gourds - Indian Corn

Stock Up For Halloween
Good Selection

TRICK-OR-TREAT CANDY

Member SPARTAN STORES

NEFF BROTHERS QUALITY FOODS

PHONE LI 7-6541
FREE DELIVERY

CHARLEVOIX *the Beautiful* COURIER
CHARLEVOIX COUNTY'S LARGEST [illegible]
Vol. 70 No. 1 16 Pages Charlevoix, Michigan 49720 Wednesday, November 2, 1966

THE FISHING TUG "Buddy L" has been reincarnated by Skip Patrie of Fairport Marina. Renamed the "Wampum", the vessel will soon be ready for pleasure trips on the Great Lakes. Here Skip (left) chats with son Dave after launching.

Flames Claim Man, Youth In Gasoline-Soaked Home

Family Row Kills Ellsworth Gridder

ELLSWORTH -- "If only Robbin had returned a half hour later, he might still be alive," said one of the witnesses at the tragic gasoline fire which killed Robbin Lohn, 14, and Ben Galonski, 60, Saturday evening.

Robbin was out with his friends [illegible] and returned to his home on [illegible] Rd. about 5:30 p.m. to find his mother and Galonski at home.

MRS. LOHN and her son, Robbin, had been living with Galonski in Ellsworth since May. Mrs. Lohn and the boy were from Livonia. Galonski was from Detroit.

The boy believed that Galonski and his mother were married. It was also assumed by neighbors and residents of Ellsworth that Galonski was the boy's stepfather.

The argument climaxed when Mrs. Lohn told Galonski she was returning to Livonia with the boy that day. Galonski became enraged and ran outside to pick up a two gallon can of gasoline which he kept for his motorboat.

• • •

WHEN HE RETURNED, he threw the gas over the boy and into his eyes. Then Galonski sloshed the rest over himself, Mrs. Lohn, the kitchen and living room.

Mrs. Lohn ran outside to get help when she heard a blast from the cottage. She looked back to see her cottage in flames.

Running back inside the two-room cabin, her clothing caught on fire. She threw herself on the ground outside to squelch the flames.

• • •

A NEIGHBOR, Mrs. Keith VanderArk, said, "I saw Mrs. Lohn running out of the cottage with her clothing on fire. I grabbed a blanket and started out to help her when I saw her lying on the ground."

Her husband, Keith VanderArk, ran inside his home to call the fire department and then ran to the cottage where he broke the windows to let the heat escape.

Deputy Robert Volmer said when he arrived at the scene shortly after 6 p.m. Mrs. Lohn kept saying that her son was trapped in the blaze because he was blinded by the gasoline.

• • •

ELLSWORTH FIREMEN tried in vain to reach the boy and Galonski before they died.

Volmer said, "The flames were so great that it was impossible to get them out."

When the firemen finally reached the bodies, it appeared that Galonski had tripped over a chair by the kitchen door preventing his escape.

The boy was found in one of the bedrooms between two beds.

Robbin was a 9th grade student at Ellsworth Community School where he played football.

He was a quiet mannerly boy who was well liked by everyone.

Continued on Page 16

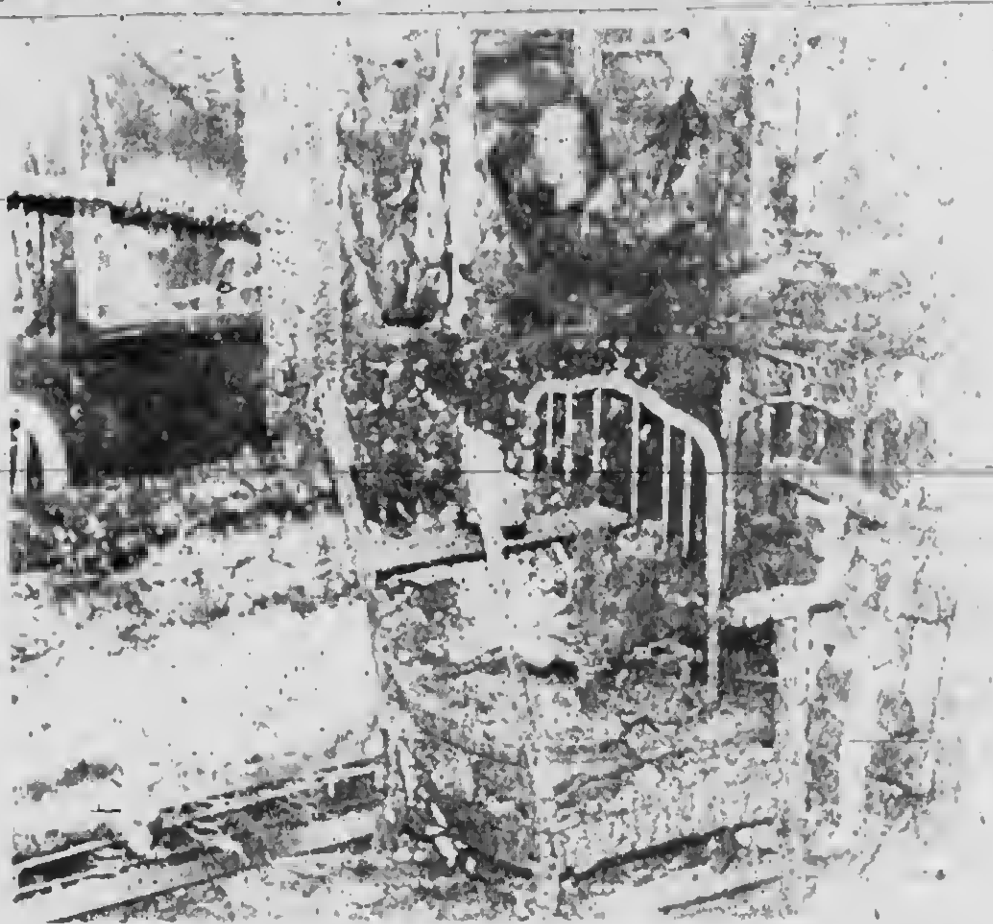

HERE IS THE [illegible] interior of [illegible] 14-year-old [illegible] burned to [illegible]

Robbin Lohn.

WINNER IN the Courier's football contest was Mrs. Arlene Spencer. Turn to Page [illegible] for this week's contest.

Band Dinner Set Nov. 10

CHARLEVOIX---The first band dinner of the year will be Nov. 10 at the High School, members of the Band Parents decided at their second meeting of the school year Wednesday night. The date was recommended by the ways and means committee.

The group also adopted a new constitution changing the name of the organization from Band Parents, to Band Boosters.

All parents of band students are members automatically, and anyone else in the community interested in band activities is welcome to join. Meetings are held the last Wednesday of the month and there are no dues.

• • •

MONEY EARNED by the Band Boosters is used to sponsor music scholarships and help send Charlevoix band members to the State Band Festival in the spring. The club usually holds two dinners a year, and sells candy.

The new constitution and by-laws were drawn up by Mrs. William Lusk, chairman, and William Parsons, Wayne Oliver, Doris Pearsall and George Lusk. They were approved by the membership with minor changes.

• • •

MRS. CLARENCE Smith reported that the Board of Education is unable to help buy new band uniforms. It will cost about $8,500 to outfit the band, she said.

Mrs. Smith said she will write letters to all the civic organizations in town seeking their help.

WILLARD FISCHNER rides barge-load of logs into Round Lake from Hog Island. The cargo was one of largest in recent years. Another picture on Pg. 14.

Roy Raymer Rites Pending

CHARLEVOIX --Funeral arrangements are pending for Roy Raymer, 60, owner and manager of the Will-Flow Corp. here.

Mr. Raymer apparently suffered a heart attack Tuesday noon while at work at the plant on U.S. 31 North. He was dead on arrival at Charlevoix Hospital.

Arrangements are being made by the Winchester Funeral Home.

The Raymers moved to Charlevoix six years ago from Belding. A complete obituary will appear in next week's Courier.

Tenth Graders to Take Test

CHARLEVOIX---An [illegible] Tenth Grade students at Charlevoix High School will take the three-hour National Educational Development Test (NEDT) Saturday, Nov. [illegible], according to Principal Raymond Carr.

"The NEDT battery is a series of tests in English, social studies, mathematics, natural sciences, and word usage designed to measure each student's ability to apply basic learning skills rather than his ability to memorize facts," Carr said.

• • •

[illegible] WILL USE the test to help students, parents, and teachers identify individual strengths and weaknesses in each student's educational development and in making a realistic appraisal of his educational and vocational goals."

New Barber to Open Shop

CHARLEVOIX -- Jay Ferguson of Ann Arbor plans to reopen Jeff's Barber Shop on Bridge street Nov. 7.

Charlevoix has had only one barber shop -- Ken Cellner's--since Darrel Sommerville closed his shop at the request of the draft board Sept. 30.

A barber for seven years, Ferguson and his wife have rented one of the Forbrig apartments.

Mrs. Ferguson is a registered nurse. Both the Fergusons are interested in the outdoors and skiing.

Candidates Speak at Ellsworth Meeting

ELLSWORTH -- Five candidates for state and national offices met at the Ellsworth Community School Wednesday night to briefly answer questions on various issues.

State Senator Thomas Schweigert from the 37th district and U.S. Representative Elford Cederberg of the 10th district were heard at the meeting.

Bob Davis and Sidney Wizer, candidates for state representative from the 106th district and Jack Toepp, candidate for state senator from the 36th district also answered questions.

After each candidate presented his background, he was given three minutes to answer prepared questions.

• • •

DAVIS AND WIZER opened the programs by offering different views on the implied consent law. The law would require the results of a blood test given to drunk drivers to be reported and considered when renewing licenses.

Davis said he favored the law as a means to curb drunk driving.

He said, "As a funeral director, I've seen the results of accidents caused by drunk drivers. A law like this would make people think a little more about driving when they've been drinking."

He also supported vehicle safety checks.

Wizer was opposed to the law saying that it infringes upon a citizen's rights.

He said, "This law only paves the way for tighter government controls on our private lives. There is no telling where these controls could lead."

• • •

THE TWO CANDIDATES also were at opposites when asked if the [illegible] property tax on housing built for and used only by seasonal workers, [illegible] the property should be exempt. Wizer said it should be taxed.

Toepp answered questions on income taxes saying he thought cities should be permitted to levy income taxes on both residents and city workers who don't reside in the city proper.

Continued on Page 16

Ad Helps Sell Meal Tickets

ATTENTION Ticket Chairmen: Courier Classified ads can help make your job easier.

Tickets for the Community Church of God turkey dinner Oct. 26 were sold out a good week beforehand.

To advertise your church dinner or bake sale just dial 547-6558 and ask for Hilda.

Council OK Water Taps for Van Loo

[illegible]

COUNCIL also [illegible]

Clothing Drive Starts Nov. 6

CHARLEVOIX--[illegible] clothing drive [illegible] Nov. [illegible] John Jaklek.

Jaklek will be assisted [illegible] of the Holy Name Society, the [illegible] Society and the Little Flowers [illegible].

Anyone wishing to [illegible] donations off at St. Mary's School.

NEW MEMBERS OF the Chamber of Commerce Board of directors are (from left) Tom Acton, plant manager for Lexalite Corp.; Don Sheets, manager of the Weathervane Terrace; and John Schroeder, proprietor of Schroeder's Drug Store. Winners in the election were announced at the annual C. of C. dinner Oct. 26 at the Argonne Supper Club

MAY STREET residents met with city attorney John Michael and Common Council members Oct. 27 to discuss rezoning of their neighborhood. A formal hearing has been set for Dec. 5.

STEPPING OFF smartly in the Homecoming Parade Oct. 21 was Charlevoix High School's Reserve Band, led by director Clarence Odmark. The Senior High Band also took part in Homecoming festivities.

Talk of the Town

Recent guests of Mr. and Mrs. C[illegible] were Mr. and Mrs. Ed Harwood of Mt. Clemens and Mr. and Mrs. Les Cook of Taylor. Mrs. Shearer returned home Saturday after visiting her uncle and aunt, Mr. and Mrs. Frank Donlevy, in Muskegon.

Mrs. Marshall W. Acker has gone to Carmel, Calif., for the winter.

Mrs. Stella McGuire has returned to Des Moines, Iowa, after spending a month with her sister, Mrs. Louis Orlowski, and niece, Mrs. C.D. Gelken.

CHARLEVOIX the Beautiful COURIER

Charlevoix Courier Corp.
[illegible] Street, Charlevoix, Michigan 49720
Phone Liberty 7-6558

[illegible] the first week of September. Published weekly on Wednes[illegible] the balance of the year. Second class postage [illegible]

DEADLINES
News [illegible] upon the day it happens
Advertising [illegible] 3 p.m. Monday

[illegible] General Manager
[illegible] Editor
[illegible] Editor
[illegible] Classified Advertising

SUBSCRIPTION RATES In County Elsewhere
One year $5.50 $6.50
6 months 3.00 4.00
3 months 2.25 3.25

SUBSCRIPTIONS MUST BE PAID IN ADVANCE
Member The Michigan Press Association
Associate Member National Newspaper Association
National Advertising Representative
Michigan Newspapers Inc. 257 East Michigan
Ave., East Lansing, Michigan

Hospital Notes

The following persons were admitted to Charlevoix Hospital from Oct. 16 through Oct. 22:

Mrs. Judith Leist, Boyne City; Samuel Alexander, Ironton; Mrs. Matilda Ikens, Charlevoix; Edward Davis, Boyne City; Clayton Trimble, Charlevoix; Paul Parrish, Charlevoix; Harry Rideoutt, Central Lake; Mrs. Mary Bennett, East Jordan; Kazimer Pradzionek, Bellaire; Paul Kroll, Ironton; Mrs. Shirley Flower, Charlevoix; Mrs. Hattie Bergsma, Ellsworth; and Jeffrey Bergmann, Charlevoix.

The following patients were discharged from the hospital from Oct. 16 through Oct. 22:

Louis Suess, Sturgeon Bay, Wis.; Harry Hayes, East Jordan; Charles [illegible], Washington, Ill.; Wayne Bettel, Charlevoix; Kazimer Pradzionek, Bellaire; Mrs. Rosella Maynes, Birmingham, Mich.; Mrs. Chelee Anderson, Charlevoix; Mrs. Bridget Sondenburgh, St. James; LeRoy Sewell, Peoria, Ill.; James Steve, Charlevoix; Mrs. Matilda Ikens, Charlevoix; Mrs. Jean Conley and baby boy, Brighton, Mich.; Mrs. Judith Leist and baby girl, Boyne City; and Theodore Malpass, East Jordan.

Births

A daughter, Linda Sue, weighing 7 lbs., 6 oz., was born Oct. 17, 1966, to Mr. and Mrs. Ronald Leist of Boyne City.

A daughter, Karine Louise, weighing 4 lbs., 3 oz., was born Oct. 18, 1966, to Mr. and Mrs. Ronald K. Bennett of East Jordan.

A son, Neil Alan, weighing 9 lbs., was born Oct. 19, 1966, to Mr. and Mrs. Clyde F. Flower of Charlevoix.

John R. Bennett to Serve Aboard Landing Craft

Interior Communications Second Class John R. Bennett, USN, son of Mr. and Mrs. Aubrey Block of 400 May St., will serve aboard the tank landing ship Garrett County, which was recently commissioned at the Mare Island Division of the San Francisco Naval Shipyard.

He has been stationed at the Alameda Naval Air Station in San Francisco while the Garrett County was undergoing reactivation after almost 20 years in the mothballed Pacific Reserve Fleet.

His ship is one of four tank landing ships that have been modified for special duty in Vietnam river warfare. Her capabilities have been extended beyond the normal amphibious duties that made the Garrett County famous during World War Two, she will now support and maintain small boats and armed helicopters.

Charles J. Allers

TRAVERSE CITY - Funeral for Charles J. "Cap" Allers, 72, was held in Traverse City Oct. 22.

A supervisor of Great Lakes fisheries for the state of Michigan for many years, Allers was well known in Charlevoix and Beaver Island.

Born May 13, 1894, in South Haven, he moved to Beaver Island with his family as a child. At 12 he began sailing with his father and later worked with the Government Lighthouse Service. He also served as second mate on the Grand Trunk car ferries.

* * *

HE MARRIED the former Marie Bader of South Haven May 13, 1915, and was a member of the Masons and the First Congregational Church in Traverse City.

Surviving besides his widow are a son, Charles N. of Traverse City, two daughters, Mrs. John (Leone) Stahl of Cadillac and Mrs. R. L. (Helen) Nicolen of Traverse City, four grandchildren; two sisters, Mrs. Clayton Parker of Kalamazoo and Mrs. Erwin Belfy of Charlevoix; and a brother, LeRoy, of Charlevoix.

Hamlin Jailed for Resisting

CHARLEVOIX -- Martin Patrick Hamlin has been sentenced to six months in jail and fined $10 and $90 costs on a charge of resisting an officer in the discharge of his duty. He was sentenced by Circuit Judge Charles L. Brown.

Hamlin scuffled with Charlevoix patrolman Earl Crandall after Hamlin's motorcycle crashed through the cable barricade at the football field while Crandall was chasing him. Crandall died of a heart attack shortly after.

St. Marys' Fair Slated for Nov. 12

CHARLEVOIX -- Committees have been chosen for the St. Marys School Fair Nov. 12, according to Mrs. Fred Kele, and Mrs. Ed Hansen, general chairmen.

Tickets, Mrs. George Plumm; kitchen, Mrs. Eugene Dziedzic and Mrs. Fritz Allard; candy booth, Mrs. Robert Plumm and Mrs. Leo Fairbanks; Christmas cards, Mrs. Cynthia Rice; and fish pond, Mrs. Ed Budzy.

* * *

OTHERS ARE: Grab bag, Mrs. Josephine Bindi; floating ducks, Mrs. Mary Cook and Mrs. Betty Parsons; country store, nicknacks and jewelry, Mrs. Howard Otis; hats, Mrs. Bud Left; candy apples by Murdick, Mrs. Ted Browe; ring the bottle, Mrs. Willis Peters and Andy; balloon contest, Mrs. Ralph Doan and Mrs. Francis Murdick; and balloons, high school girls.

Chairmen for the dart booth and the bake sale booth will be named later.

Mrs. Robert Hoffman is making posters for the fair and Mrs. Elmer Gibson is handling publicity and advertising.

The next general meeting will be Nov. 3 at 8:30 p.m. in the school hall. Anyone interested in helping is invited, according to the chairmen. All prizes will be packaged at the meeting.

Tickets for the fair may be purchased from St. Marys students or from Mrs. George Plumm or Mrs. Ed Hansen.

Mr. and Mrs. J. L. Taylor have returned to Reading, Pa., after visiting their son and daughter-in-law, Mr. and Mrs. James Taylor.

Talk of the Town

Louis R. Poole, brother of Mrs. Ivan. Whitley has been promoted to Sp. 5 while stationed in Germany with the U.S. Army as senior engineer mechanic.

Charles L. (Topper) Carey, II son of Mr. and Mrs. Charles Carey, left Tuesday for Fort Knox, Ky. He was drafted from Cheboygan.

PALACE
SHOW PLACE OF CHARLEVOIX, "THE BEAUTIFUL"
Telephone 547-9761
Friday - Saturday - Sunday
November 4-5-6
Feature at 7 & 9:20 p.m.
"BATTLE of the BULGE"
Adults $1.00-Children 50¢

Don't say "YES" till you have all the facts

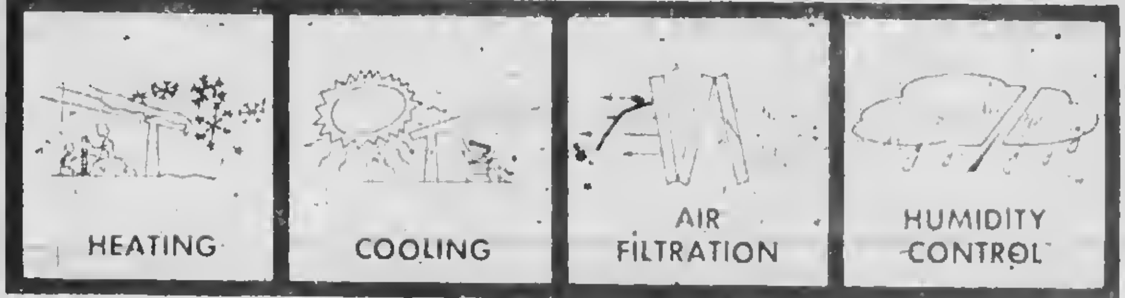

...about total comfort!

Investigate AFCO Year Around Air Conditioning! Heating—Cooling—Air Filtration—Humidity Control All are available in a single comfort system and at modest cost.

AFCO SINCE 1900

See your AFCO—Comfortmaker Dealer

Comfortmaker
GAS-HEAT INSTALLATION CO.
1005 May St. - Charlevoix - Phone LI 7-9721

MAXBAUER'S PRESENTS
NORTHERN MICHIGAN MILK "HUB OF HEALTH"
THIS WEEK IN . . .
Charlevoix Schools
A School Calander of Coming Events and Activities

Wednesday, November 2
--PTA meets at Elementary School, 8 P.M.

Friday, November 4
--Football at Harbor Springs, 8 p.m.

Monday, November 7
--CCD classes at St. Mary's School, 7:15 P.M.

Thursday, November 10
--Band dinner at High School Cafeteria, 5 to 7 P.M.

Saturday, November 12
--School Fair at St. Mary's School, 4 P.M.

ECONOMICS MADE EASY

Our Milk is Produced and Processed Locally
It's Better . . . Because It's Fresher

MAXBAUER'S
NORTHERN MICHIGAN MILK "HUB OF HEALTH"
DAIRY

At Your Store
And
At Your Door

For Home Delivery
Phone
LI 7-2441

For dependable heat without a care–Sinclair!

No worries when you heat with new Sinclair Heating Oil. It's the clear, clean oil with the clean, hot flame to give you more heat per dollar.

Sinclair Automatic Keep-Fill Delivery keeps your tank filled with thrifty Sinclair Heating Oil.

Monthly Payment Budget Plan spreads payments out over a convenient period.

Sinclair

LI 7-2401

ERBER OIL COMPANY
Your Sinclair Distributor
Charlevoix --- Gaylord --- Petoskey

Hayes BayShore

Mrs. Thomas McKwell

[illegible]

Michael Sholty

Doug Greig

[illegible] Ref

Stephen Hamilton

Five New Men Join CG Station

[illegible]

A James Heffron, 19, is the third recruit [illegible] Minneapolis, Minn.

[illegible] Heffron

H.S. Teachers Visit Charlevoir Grade School

[illegible]

Sally Cottie

U.S. Freighters Carry 10.8 Pct. of Grain Cargo

Terrill Assists at MEA Meet

[illegible]

Talk of the Town

Mrs. Edith Pearl and sister, Miss June Stafford, have gone to Dearborn after spending the summer in Charlevoix.

Mr. and Mrs. Robert Burns of Flat Rock have been spending some time at their Oyster Bay cottage.

Mrs. James Haggard and daughter of Los Angeles are visiting relatives in East Jordan and her mother-in-law, Mrs. Gregory A. Shadko and Mr. Shadko.

DO YOU WORK FOR A LIVING?

Only Democratic legislators voted for increased Workmen's Compensation!

Democrats support the working people.

Vote Now . . . Vote Democratic.

ANNOUNCING THE OPENING OF

JAY'S Barber Shop

411 Bridge St.-Charlevoix

(Formerly Jeff's Barber Shop)

HAIR CUTTING EXPERTLY DONE

$1.75

Grooming as you like it

[illegible]

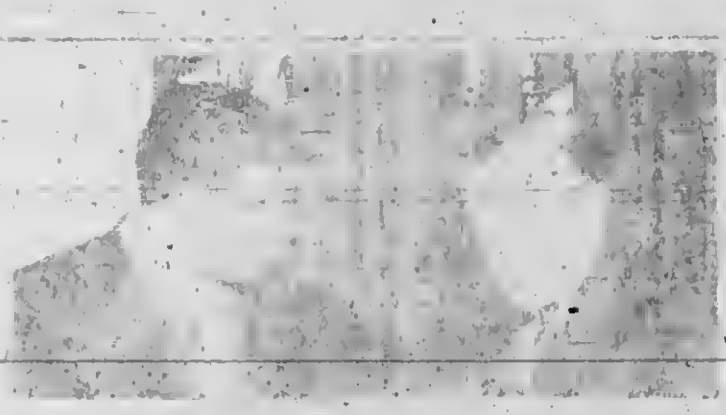

X ROBERT W. DAVIS

DYNAMIC REPUBLICAN LEADERSHIP

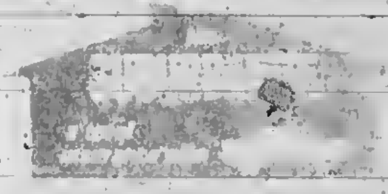

A NEW INSURANCE IDEA!

[illegible]

Charles Strange

[illegible]

NOW NO MEMBERSHIP OR POLICY FEES REQUIRED

COMMUNITY SERVICE INSURANCE

FB

IGA famous brands

Vegetable Shortening CRISCO 83¢

COCKTAIL 39¢

IGA Homogenized Evaporated MILK 6 89¢

SPAGHETTI 3 43¢

FRANKS 59¢

TABLERITE BLADE BONE Chuck Roast 49¢

ROUND BONE 69¢

Tablerite Boneless CHUCK ROAST 75¢

RIB STEAK 89¢

STEW BEEF 75¢

Smoked PORK CHOPS 89¢

EGG NOODLES 39¢

MULTI-VITAMINS 69¢

IGA Chunk TUNA 3 89¢

DETERGENT 39¢

MARGARINE 2 49¢

IGA PEARS 2 49¢

FLOUR 39¢

CHOCOLATE MILK 25¢

ICE CREAM BARS 2 59¢

INSTANT COFFEE 99¢

IGA FROZEN DINNERS ALL VARIETIES 3 for $1

"Let's Go to the Races"

IGA Table-Rite MAYONNAISE Qt. Jar 49¢

TABLEFRESH U.S. NO. Potatoes 10 lbs. 49¢

Golden Yellow BANANAS Lb. 10¢

Muller's Oven Fresh LUMBERJACK BREAD 2 1½ Lb. Loaves 55¢

SHOP DAILY 9 a.m.—9 p.m. CLOSED SUNDAYS

Edwards' IGA STORE

Advertised Prices Effective Wed. thru Sat. - This week only

BEER WINE AND PACKAGE LIQUOR TO TAKE OUT —

RESERVE

SATURDAY NOVEMBER 12, 1966

4 to 8 P.M.

ANNUAL FAIR

ST MARY'S SCHOOL CHARLEVOIX

FUN AND EATS

FOR EVERYONE

TEMPLE THEATRE

THURS. THRU SATURDAY

William Holden Richard Widmark

ALVAREZ KELLY

COLOR

SUNDAY THRU WEDNES.

November 6-7-8-9 at 7:05 and 9:15 p.m.

COLUMBIA PICTURES Presents

BRYAN FORBES PRODUCTION OF

THE WRONG BOX

EASTMAN COLOR

Adults $1 Children 50¢

Sunday Mat. 75¢ and 25¢

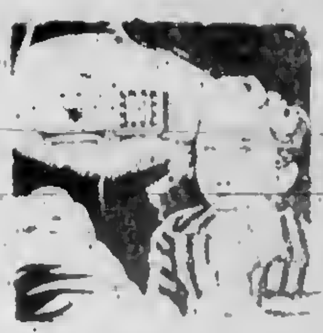

Take your problems to Church this week — *millions leave them there!*

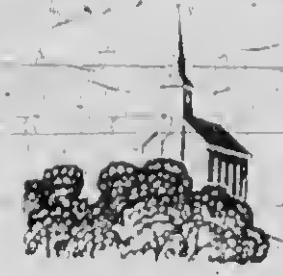

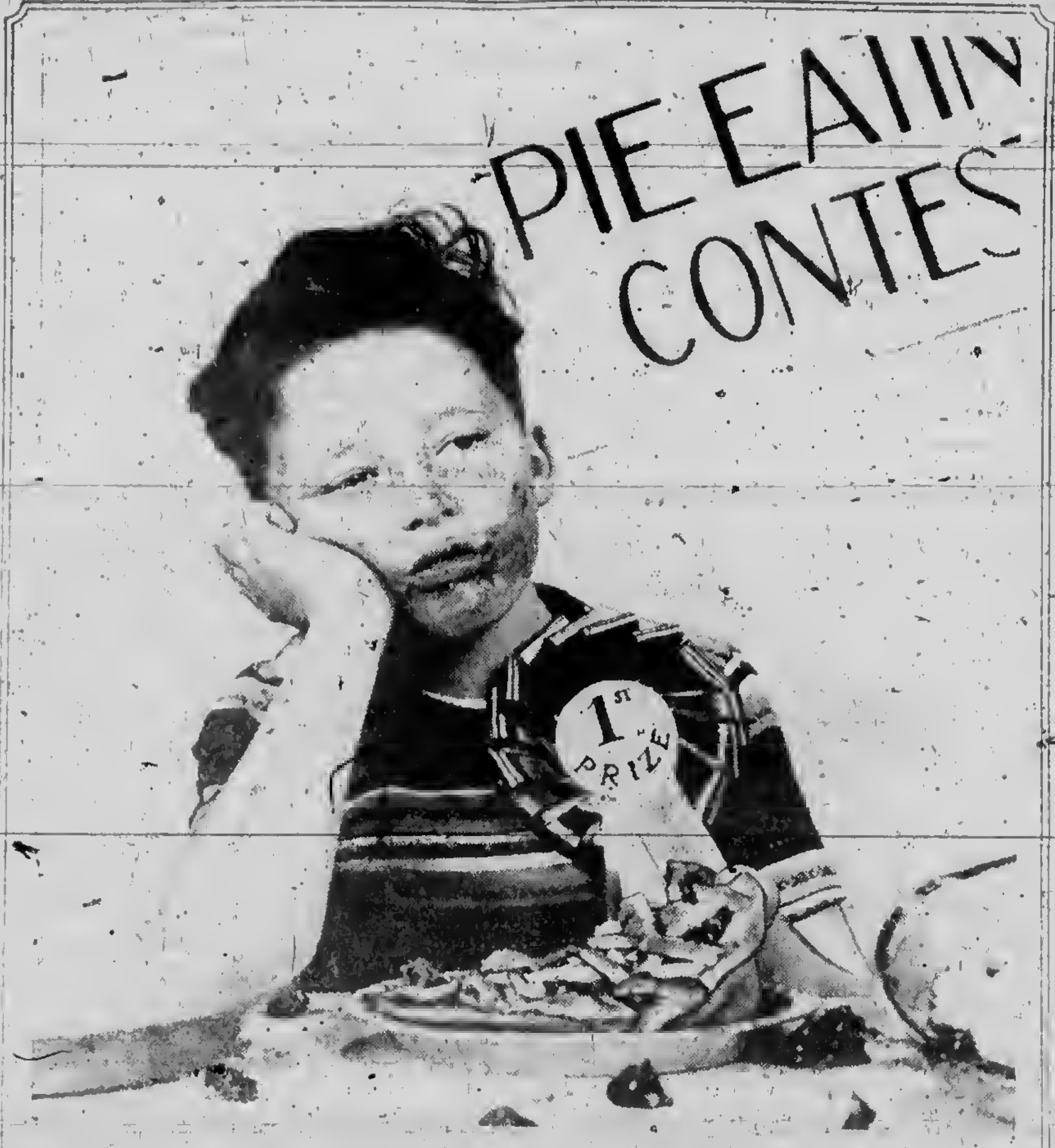

A DISILLUSIONED "CHAMP"

[illegible]

Jim Fiedler [illegible]

Charlevoix Abstract & Engineering Co.

Charlevoix Co-operative Company
[illegible]

Charlevoix County State Bank

The Charlevoix State Savings Bank

Charlevoix Oil Co.
[illegible]

Erber Oil Co.
[illegible]
Charlevoix [illegible] Gaylord

Jim Fiedler Residential Builder
Pa-Ba-Shan Trail, Phone 547-9750

Great Lakes Fabrication
401 W. Carpenter-Charlevoix

Helene's Beauty Shoppe
102 Park Ave., LI 7-2261

Hess Furniture Co.
[illegible]
Charlevoix

Kit Carson Lumber Co.
S. Bridge St., Charlevoix

Lake Construction Co.
General Contractors
Charlevoix LI 7-2531

Leonard Community Service
Batteries and Tires
South Bridge Charlevoix

Milli's House of Charm
Franchised conditioners
409 Bridge St. Charlevoix

Novotny Plumbing and Heating Co.
Licensed Master Plumbers
LI 7-2641 Charlevoix

The Pastry Shop
"Baked Locally"
547-6431 - 303 Bridge St.

Top O Michigan Rural Electric
Boyne City

Timms' Appliance
Philco-Zenith Service
214 Bridge St., Charlevoix

The Will-Flow Corp.
Petoskey Rd. Charlevoix

Robt. W. Winchester
Charlevoix

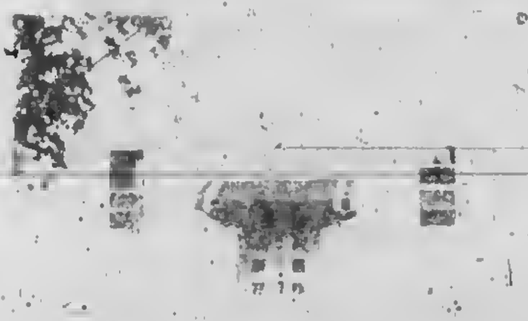

[illegible] CHURCH

[illegible] CHURCH

CHRISTIAN SCIENCE CHURCH
West Hurlbut St.

COMMUNITY REFORMED CHURCH OF CHARLEVOIX
Petoskey Ave. [illegible]

COMMUNITY CHURCH [illegible]

FIRST CONGREGATIONAL CHURCH

FIRST METHODIST CHURCH

ST. MARY'S ROMAN CATHOLIC CHURCH
1000 Bridge St.

With the hope that it will, in some measure, foster and help sustain that which is good in family and community life, this feature is sponsored by the business firms and organizations whose names appear in the adjoining columns.

Ellsworth

By Mrs. Anne Osterbaan

Mr. James Elzinga returned home this week after being a patient at Little Traverse Hospital in Petoskey for a week. Mrs. Elzinga was at her daughters, Mrs. Ray Rayner's home in Norwood, during his absence.

Mr. and Mrs. D. K. Peterson and family of Ionia brought her mother, Mrs. Hazel Edson home from a two weeks visit with her children in Grand Rapids and Ionia. They returned home Sunday.

The "Hobby Club" will meet with Mrs. Hazel Edson for a salad luncheon Nov. 8.

Mrs. Nellie Flanagan of Cedar Rapids spent a week with her granddaughter, Mrs. Bill Armstrong. On Sunday the [illegible] and John Powell families of Charlevoix called on their grandmother at the Armstrong home.

Mr. Gerrit Bergsma of Grand Rapids is staying at his mother's home while trimming trees on his farm here.

Mr. and Mrs. Harry Van Raalte of Chicago were weekend guests of Mr. and Mrs. Grant [illegible].

Saturday callers at the Bill Armstrong home were his mother, Mrs. Dorothy Armstrong and Vella Schnayder of Charlevoix.

Mrs. Teri Armstrong was a weekend guest of her cousin Jean Powell of Charlevoix.

Guest of Mr. and Mrs. Jay [illegible] this week, while visiting relatives here, was Miss Margaret Van Houston of Grand Rapids.

A social get together of married couples of Eastport, [illegible] of East Jordan, Charlevoix and Ellsworth [illegible] Holiness Churches was held Saturday at the home of Mr. and Mrs. Leonard [illegible] of Norwood.

[illegible] young people of the [illegible] Reformed Church attended the Annual Bible Conference of their Young Calvinist League held at Highland, [illegible] Friday. Rev. John Van [illegible] Second Paterson, [illegible] Church, was the afternoon and evening speaker.

Mrs. [illegible] Koster of Wyoming visited her sister and family [illegible] Falls, from [illegible] to Sunday. Mr. [illegible] spent the weekend [illegible].

Miss Beth Burns was a weekend visitor with her parents Mr. and Mrs. John [illegible].

[illegible] Mr. and Mrs. George Koster [illegible] Miss Patricia Roelisma, [illegible] Calvin College in Grand Rapids.

Mrs. Arthur Ingersoll and Mrs. Sam Van Houten, both of Grandville, were weekend guests of Mr. and Mrs. Stebe [illegible].

Mr. and Mrs. Heiman [illegible] of Six Mile Lake [illegible] were Sunday evening [illegible] guests of Mr. and Mrs. John Jansen.

Talk of the Town

Mr. and Mrs. Clarence Goldstick and Mr. and Mrs. Robert Miles have left on a [illegible] trip down the Mississippi River. They plan to visit Mark Twain's birthplace at Hannibal, Mo., the Harry Truman Library at Independence, Mo., and the gigantic stainless steel arch marking "The Gateway to the West" at St. Louis.

LAWRENCE MCDONOUGH, skipper of the motor ferry Beaver Islander, helps unload one of three prefabricated cottages shipped to the island recently by the Schaaf Co. of East Tawas. McDonough is on the truck in the foreground.

Grandvue News

Mrs. Mary Lenosky of East Jordan was admitted on October 4, Mrs. Annetta Peck was re-admitted Oct. 4 after being a patient at Lockwood-McDonald Hospital in Petoskey.

Mr. Morris Chew of Charlevoix was admitted Oct. 12.

Mr. Joseph Pelletier of Charlevoix was admitted Oct. 12.

Mr. William Ricksgers of St. James died Oct. 10.

Mrs. Ethel Boone of Boyne City was discharged to the home of her son on Oct. 1.

Mrs. Grace Pyke of Boyne Falls died Oct. 26.

Mrs. Garth Bryan of Boyne City was appointed as a member of the Charlevoix County Welfare Commission to fill the vacancy left by Roy Scott who died Oct. 6. Scott had been a member of the Board for many years.

Vern Whiteford of East Jordan was appointed to fill the vacancy left by Clarence Healey. The Board met at the Facility Oct. 19 with the new members present along with Rev. G. Majors and Mr. George Hutchinson of Charlevoix and Mrs. Hilda Watkins.

No church services were held this month due to construction, but the patients enjoyed organ music every Tuesday, provided by Fred Stecker.

We express our thanks to Coopers Orchard near Ironton for five bushels of apples.

Member of the Margaret Parker Circle, Congregational Church, Charlevoix--Mrs. Florence Fox, Mrs. MaryBelle Zelker and Mrs. Elizabeth Reinhart, held a birthday party for our patients having October birthdays. They were Ernest Reinhardt, Annetta Peck, Albert Cunningham, Eva Mayville, Lewis Bockes and Telles O'Brien. Ice Cream and cake was served and presents presented to the patients.

Rose Nemec and Mrs. G. Green took patients for a ride recently to enjoy the brilliant colors of the trees.

Employes enjoying vacations recently were: Dorothy Boyer, Lucille Josifek, Lorraine Spencer, Letha Decker, Myrtle Bricker, Bertha Webster, Mary Leight, Ruby Elhak and Harold Ruckle.

New employes at the facility are Mrs. Ella Patton of East Jordan, who works in the kitchen and laundry; and Mrs. Eleanor McKelvey of Boyne City who works in the office.

Michael Bost Going to Africa

PANAMA CITY, Fla. -- A 1C Michael L. Bost is taking a special course in an altitude chamber here in what to do in case of inflight emergencies. He will leave Nov. 15 for six months' duty at Asmara, Ethiopia, East Africa.

The son of Mr. and Mrs. Guy Bost, the airman presently is stationed at Turner Air Force Base with the 1370th photo-mapping and charting wing.

He recently returned from six months duty in Bogota, Columbia, and Sao Paulo, Brazil.

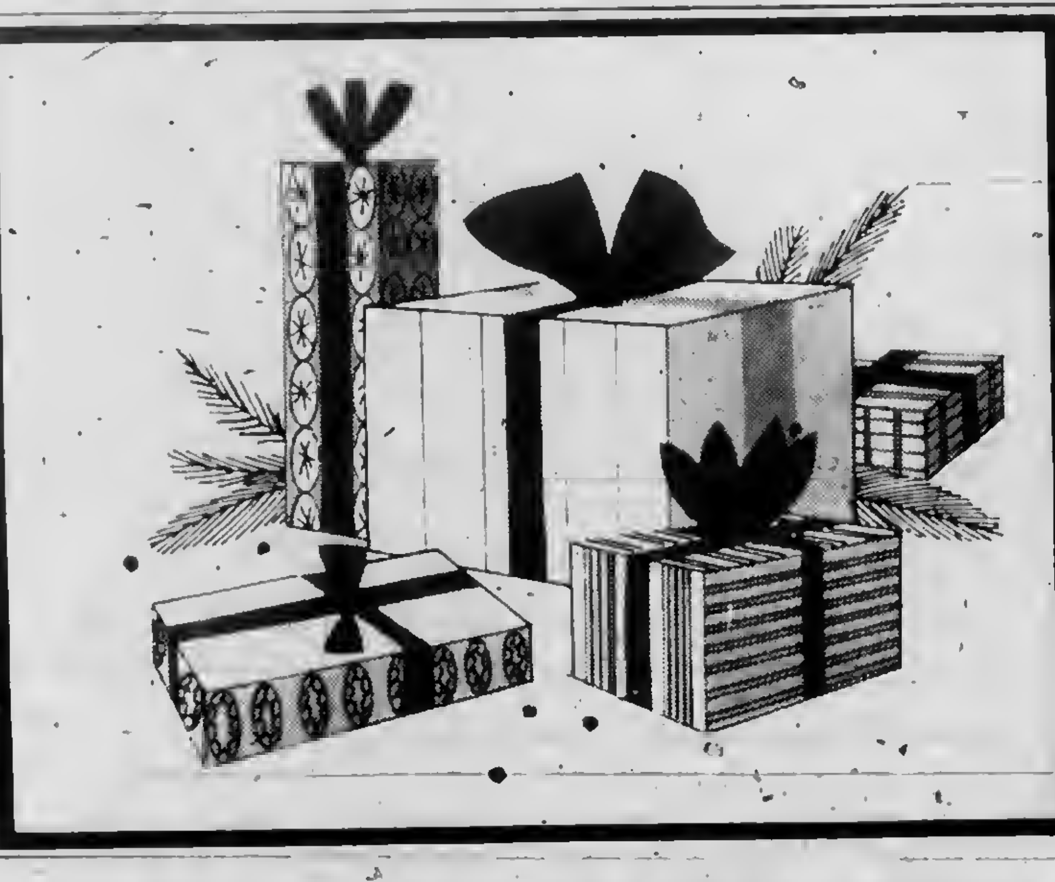

You don't want a big heating bill for Christmas. Standard Oil won't send you one.

Not when you're on Standard Oil's Budget Payment Plan. You pay in equal payments without carrying charge or interest. You get a protected price. And there's payment insurance in case of illness or death. Standard Oil's Complete Comfort Service gives you a complete heating comfort plan. One phone call ends your worries for a year. Why not make it now.

WAYNE CARTER
AGENT
214 PARK AVE. PHONE LI 7-6681
RADIO DISPATCHED DELIVERY

STANDARD
Standard Oil Division American Oil Company

Y-E-E-A-A-A
Shurfine
CARNIVAL '66
LOLO PRICES
Reader's Digest
66
The YEAR'S GREATEST "TEAM-UP" FOR SAVINGS!

Shurfine
FRUIT COCKTAIL
Yellow Cling Peaches Sliced or Halved 1 Lb. can - Stewed Tomatoes 1 Lb. 1 oz., 200 Lunch Napkins -
5 Of Your Choice $1
CARNIVAL SPECIAL

Shurfine APPLE SAUCE, 1 lb.
Shurfine PUMPKIN, 14½ oz.
Shurfine KIDNEY BEANS 15 oz.
Shurfine CHILIETS 1 lb.
Shurfine WHOLE POTATOES 1 lb. 1 oz.
8 YOUR CHOICE $1

Shurfine Evaporated **MILK** 13 oz. 14¢
Spartan **SALT** Lb. Box 10¢
Spartan **BLEACH** Gallon 37¢
Spartan **FABRIC SOFTENER** 1 Qt. 1 oz. 28¢
Shurfine **FLOUR** 25 Lb. $1.99
Shurfine **SHORTENING** 3 Lb. 77¢

Shurfine
W.K. or Cream Style **CORN** Cut Wax or Green **BEANS**
GREEN PEAS 1 Lb. 1 oz.
6 CANS $1
CARNIVAL SPECIAL

Spartan **SALAD DRESSING** Qt. 37¢

Spartan **BATHROOM TISSUE** 4-Roll 25¢
Spartan Frozen **ORANGE JUICE** 6 6 Fl. oz. $1
Spartan Frozen Chicken-Turkey-Beef **MEAT PIES** 6 8 oz. $1

Shurfine Tomato **CATSUP** 6 14 oz. bottle $1
CARNIVAL SPECIAL

SPARTAN **TUNA** 3 6½ oz. Can 89¢

Shurfine TOMATO JUICE, 1 qt. 14 oz.
Shurfine GRAPE JUICE 8 oz.
Shurfine PEAR HALVES, 1 lb.
Shurfine GRAPEFRUIT Sections, lb.
Shurfine MUSHROOMS Pcs. & Stems, 4 oz.
Shurfine NOODLES 12 oz.
4 YOUR CHOICE $1

Spartan **COFFEE** 2 Lb Can $1.29
CARNIVAL SPECIAL

Shurfine CARNIVAL Special

SPARTAN
Thick or Thin Sliced
BACON 2 lbs. $1.29
Spartan Skinless
FRANKS 2 lbs. 99¢

SAVE 55¢ With Coupons From Last Weeks Charlevoix Courier

Whole or Rib Half **PORK LOINS** LB. 59¢
PORK LOIN ENDS LB. 69¢
Center cut Rib **PORK CHOPS** LB. 79¢
Cudahy **CANNED PICNICS** 3 LB. $1.99

Size 80 Pink or White **GRAPEFRUIT** 6 FOR 39¢
Home Grown **CAULIFLOWER** From 19¢

OVEN FRESH
Cherry Danish **COFFEE CAKE** 1 Lb. 49¢
Oven Fresh **VIENNA BREAD** 1 Lb. Loaf 29¢

April Hill Frozen **BREAD DOUGH** 3 Lb. Loaves 37¢
Spartan Frozen **STRAWBERRIES** Lb. 37¢

Shurfine
Elbow Macaroni 2 lb.
Elbow Spaghetti 2 lb.
Fruit Cocktail 1 lb. 14 oz.
3 for $1

Maxbauer's **HALF & HALF** Pt. 30¢
Four Fisherman **PERCH FILLETS** Lb. 37¢

SPARTAN FROZEN
VEGETABLES
Cut Corn - Gr. Beans - Mixed Veg.
1¼ to 1½ Lb. Bag
3 Bags $1

50 EXTRA GOLD BOND STAMPS With Purchase of Every 3 Pound, or more Pkg. Ground Beef November 5, 1966

50 EXTRA GOLD BOND STAMPS With Purchase of Every Two Oleson Finest Round or Sirloin Steaks November 5, 1966

50 EXTRA GOLD BOND STAMPS With Purchase of Every 30 oz. Ctn. Country Fresh Cottage Cheese November 5, 1966

50 EXTRA GOLD BOND STAMPS With Purchase of Every Swift's Square Pak Half Gal. Ice Cream November 5, 1966

HOURS:
9 a.m. to 6 p.m. DAILY
9 a.m. to 9 p.m. FRIDAY
CLOSED ALL DAY SUNDAY

OLESON'S FOOD STORES
of Charlevoix the Beautiful
3 locations in Traverse City - Downtown Cadillac

You'll Really Like OLESON'S Low, Low Prices Plus Double Free GOLD BOND STAMPS Every Wednesday

COURIER "People-Reacher" CLASSIFIED ADS WORK WONDERS

PHONE LI7-6558 - ONLY 3¢ Per WORD - DEADLINE 3 P.M. MONDAY

3 Lost and Found

LOST: Dunelt Girls Bicycle, English racer, blue, If found call LI. 7-2955 or return to 102 Alice St. Reward. (11/2x3)

4 Special Notices

PERSONALIZED STATIONERY, printed announcements, calling cards, programs, tickets, wedding announcements, plain and liturgical, and party items in limited numbers are now available. Stop in and see samples of our quality printing. SACRAMENTINE SISTERS, U.S. 31, Conway, Ph. DI 7-3657. Samples may also be seen at the home of Mrs. C. D. Geiken, Charlevoix, LI 7-6719. (11/10c2--4)

AT THE WOODSHED

Spaghetti	$1.75
Perch	2.25
Chicken	2.50
Tenderloin Steak	2.75
Shish-Kabob	2.95
Frog Legs	3.25
Barbecued Ribs	2.75
Prime New York	5.50

Perch special every Friday, $1.75.

Open Daily	3 P.M.
Saturday	11 A.M.
Sunday	12 Noon
Closed Tuesdays	

Cocktails served, Reservation appreciated.
Phone 547-2351

COURIER Subscribers who mail their newspaper to their friends or relatives are reminded that five-cents postage is required to mail a 10-12 page paper, 6 cents for a 14-page paper and seven cents for a 16 page paper.

BULK DRY CLEANING. 8 pounds for $2.00 at Art Dry Cleaners, 230 Antrim St. (9/14tf4)

Meeting of Charlevoix
Alcoholics Anonymous
Are Held Each Friday 8 p.m.
at 201 E. Garfield
Phone LI 7-9418 for Information
9/7tf4

"THE FIRST work of these times and the first work of our society is Education!" according to President Johnson.

The Democratic party has supported his views by appropriating state and national funds for Education. Won't you support this great cause by voting Democratic Nov. 8?

The child you help may be your own. (11/2x4)

VETERANS Homestead Tax Exemption

The present governor vetoed this bill twice and prevented the state's disabled veterans and widows from receiving an increase in their Homestead Tax Exemption.

Should this man be re-elected? NO! Vote Democratic! Vote for Zolton Ferency! (11/2x4)

FAIR AT St. Mary's School, Saturday, November 12 from 4 to 8 p.m. Fun and eats for everyone. Come join the fun. (11/2x2--4)

TOPS

HOW TO TAKE OFF POUNDS SENSIBLY.

Guide to Health & Happiness.

UNBURDEN YOUR HEART

"Sensible reducing will not hurt your heart, but not reducing may". If interested for more information call: after 5 p.m. LI. 7-2735 or 547-9468. (11, 2/x2--4)

Dr. R. O. Messmore
Osteopathic
Physician and Surgeon
Hours by Appointment
Telephone LI 7-9551
301 Michigan Avenue
Charlevoix, Michigan

PAINTING & WALL PAPERING
Interior and Exterior
Bob Olson
Ph. LI 7-9567 Charlevoix

Licensed Master Plumber
Plumbing and Heating
FRANK NOVOTNY & SONS
103 W. Upright LI 7-2641

Shoe Repair
Rabach's Sales & Service
RED WING SHOES
Petoskey Ave. LI 7-6791

4 Special Notices

BAND Boosters Dinner, Thursday, November 10, 5 to 7 p.m. High School Cafeteria. Swiss Steak dinner. Adults, $1.25 and children under 12--75¢. Benefit High School Band. (11/2x2--4)

State Aid to Education

THE PRESENT Republican governor would have cut back State Aid for Education $25.00 per student except for the efforts of a Democratic Legislature. Zolton Ferency will support your schools. Vote Nov. 8! Vote Democratic! (11/2x4)

5 Automobiles for Sale

CHEVROLET, 1961, original owner, 4 door, hardtop, power steering, power brakes, radio and heater. In excellent condition, no rust. Deal with owner. LI. 7-2565 before 4:30 p.m. LI. 7-9667 evenings. (10 26x5)

BUICK, 1966, blue, 4 door, hardtop sedan with many extras, excellent condition, 15,000 miles, Selling at $250 below dealers cost. Phone DI 7-8046. (10 26x2--5)

BONNEVILLE, 1961 convertible, fully equipped with power steering and brakes, lots of extras, 1 owner. No reasonable offer refused. Call LI. 7-2312. (11/2x5)

8 Mobile Homes Sale

MT. VERNON 1965 mobile home, 50 x 12, lived in five months, carpeted, 2 bedrooms, new aluminum awnings, brown tone appliances, automatic gas furnace, washer and dryer. Call 535-2450 Evenings. (10 12tf8)

12 Business Services Offered.

PHOTO COPIES of legal documents, cancelled checks and important papers available at the Courier office while you wait. 8/10tf12

ALUMINUM siding completely installed on your home. All material and labor. Many new pastel colors. Up to 5 years to pay. No down payment. For FREE estimate call or write Rendle A. Madden, Ellsworth, Mich. Phone LU 8-2333. (10, 12tf12)

13 Building Contracting, Roofing

PARAGON CONTRACTORS Inc. Complete building service. FREE ESTIMATES. Call LI. 7-6446. 1, 12tf13

18 Laundering, Dry Cleaning

NOW AT McCLELLAND's CLEANERS

In Charlevoix at the Poly Clean Center. WE OFFER YOU, THE FOLLOWING LOW LOW PRICES ON ALL OF YOUR PRESSING needs. Here are our press only prices:

Coats (mens or ladies)	$ .89
Mens Suits	.89
Mens Slacks	.39
Mens Jackets	.39
Shirts (wool or syn.)	.39
Dresses (plus 2¢ per pleat over 4)	.89
Skirts plus 2¢ per pleat over 4)	.39
Suits (ladies)	.89
Blouses	.39
Blouses (fancy)	.49
Sweaters	.39
Shorts	.39
Formals	.99 or more
Neck ties	.15

Dry cleaning at low, low prices! All Bulk cleaning 25¢ per lb. Coats, suits, slacks, sweaters, skirts, blankets, draperies, etc. All carefully done for you at this one low price. Bring in one lb. for 25¢ or any quantity you desire cleaned. The price is the same. (11, 2x18)

Drenth Brothers
Building Contractors
Gravel-Filldirt-
Brikcrete-Bulldozing
LU 8-2277 Ellsworth

Expert Piano & Organ
Tuning & Repairing
LOUISELLE PIANO SERVICE
LI. 7-9137 or LI. 7-2734

VOLKSWAGEN
Repair and Inspection
CHARLEVOIX IMPORT SERVICE
Marion Center Rd. - LI 7-6693

LIVINGSTON INSURANCE AGENCY
Archie L. Livingston
Robert B. Livingston
GENERAL INSURANCE
217 Bridge St. LI 7-6591

18 Laundering, Dry Cleaning

LAUNDRY Service, Carpet Cleaning at Art Dry Cleaners, 230 Antrim St. (9/14tf18)

26 Help Wanted Female

WANTED full-time stenographer and bookkeeper. Telephone 547-6767. (9/14tf26)

WANTED neat and experienced typist. Write Charlevoix Courier box 41 giving references, experience, and salary. All information kept confidential. (10/19x3--26)

WANTED MAID, for day shift, 8 a.m. to 4:30 p.m. at the Lodge of Charlevoix. Call LI. 7-6365. (10 19tf26)

WANTED girl for part time work. Apply in person to Mr. Peters at Hooker's Cleaners of Charlevoix, 207 W. Garfield. (10 26tf26)

WANTED reliable woman to care for children in my home for 1 week beginning November 17th. Must have references. Phone 547-9387. (11 2x26)

27 Help Wanted-Male

MACHINIST, experienced with hand tools for general Job Shop. No production work. Good working conditions; fringe benefits, day shift only. Age no problem. May consider trainee. Apply at Grooters Molding Shop, Inc., 406 Cottage Grove St., S. E. Grand Rapids, Mich. or Call CH. 15061. Nights and weekends call GL. 22208. (10 26x2-27)

COMMISSION SALESMAN Full or part time to contact schools, clubs and organizations in rapidly expanding sales work. Immediate opening in Charlevoix area. Please send full resume to Tadd Test Corp., P.O. Box [illegible], Bryan, Ohio. (10 26C2--27)

NEEDED HANDY-MAN who lives in Ironton or nearby for the Villa Nuava Resort. Contact LI. 7-2030. (10 26tf27)

START IMMEDIATELY - Serve customers with Rawleigh Products in Charlevoix. Write Rawleigh Dept. MCK 191 - 1111, Freeport, Ill. 61-32 (11, 2c27)

27 Help Wanted-Male

UNUSUAL opportunity. Large United States and Canadian Company in agricultural field urgently required representative in this area for Crop Service Dept. Applicant must have recent agricultural background and be well regarded in area. Position is full time or can be handled at first along with your present farming operation. Successful applicant can expect earning between $100 - $150 weekly with excellent opportunity for early advancement in this area. Write and tell me about yourself. Reply at once to P. O. Box 193 St. Louis, Michigan. (11/2c3--27)

28 Help-Male, Female

PALACE Theatre is taking applications for the following personal. Usherette, must be 18. Young man to learn operating must be 18, for relief work. Person to take care of cleaning. This would be ideal to supplement the income of a retired individual. Currently the operation is three days, weekly. Please apply at the theatre or write L. H. Taylor, 927 East Lake St. Petoskey, Michigan. (10, 26x3--28)

32 Business Opportunities

SPARE TIME INCOME

REFILLING and collecting money from NEW TYPE high quality coin operated dispensers in this area. No selling. To qualify you must have car, references, $600 to $1900 cash. Seven to twelve hours weekly can net excellent monthly income. More full time. For personal interview write P. O. BOX 4185, PITTSBURGH, PA. 15202. Include phone number. (11 2c32)

41 Dogs, Pets, Supplies

LABRADOR, Black Retriever, AKC, Female, 2 years old. Call 547-9656. (10 26x2--41)

45 Articles for Sale

CHRISTMAS CARDS. The Junior class are selling Christmas cards for orders contact any Junior or call LI. 7-2346 for someone to see you. (11/2x45)

SKI LODGE

18 x 21 liv. rm. with fireplace 6 lg. sleeping rooms with private bath. 1 apartment, 150 gal. hot water, full basement and zoned heating.

Facility accommodates twenty.

Easy access and good parking. $32,500.

BELDING Real Estate
By the Bridge
"Better Buys By Belding."
Phone LI 7-2981

BELDING Real Estate
By the Bridge
"Better Buys By Belding."
Phone LI 7-2981

RARE OPPORTUNITY for lake view building site within city limits. City lights and water. Two landscaped lots 100 X 125 each $1,000

UNIQUELY DESIGNED, meticulously cared for large, harbor view home. This seven bedroom, three and a half bath home, gas heated, is ideal for a large family. The 18 X 30 living room breathes hospitality. A large brick fireplace invites leisure at one end and a long easy-tread open stairway graces the other. The kitchen is equipped with stove, refrigerator, automatic washer and dryer. Other features are sunroom, breakfast room, garage. Ask for an appointment to see this charming home.

ELLSWORTH-Family home in heart of village. Excellent cupboard and work areas in 25 X 14 kitchen - dining room, bright, cheery. Living room boasts large picture window, fine hardwood floor. Four bedrooms plus den office or bedroom. Workshop room in basement with outside entrance. Oil furnace, garage, large lot. Terms $2500 down. $12,500

THIS OFFICE WILL BE CLOSED FOR VACATIONS FROM NOVEMBER 13TH THRU NOVEMBER 26TH.

Lucile Cunningham REALTOR

WALLOON LAKE BRANCH OFFICE

Harry Griffin, Mgr. - Phone 535-2205

45 Articles for Sale

EIGHT INCH Bench Saw - by Craftsman, complete with tilting arbor, 20 x 17 table surface. Mounted on a Craftsman universal power toolbench. Equipped with a Craftsman split phase ½ horse motor. First $50 takes it. Phone LI. 7-9357. (11 2x45)

TYPEWRITER, like new Royal Portable, $110 value new, with case. $60.00 call LI 7-9522. (9 21tf45)

ON DISPLAY NOW!

Stop in and see Personalized Christmas Cards by MASTERPIECE

Top quality, distinctive design, budget priced and luxury class cards (and everything in between)!

That's why you'll find it saves time and effort to leaf through the Masterpiece Albums first "STOP IN SOON"!

CHARLEVOIX COURIER

45B Sports Equipment

SKI BOOTS size 9½, Ski Poles 49" also trench coat size 36. All in good condition. Call LI. 7-2610. (10 26x15B)

45C Photography, Equipment

CAMERA OUTFIT for amature or pro. 35mm NIKKOREX and telephone lense. Rolleiflex with filters and many other accessories. Call LI 7-9522. (9/21tf 45C)

50 Fuel

KINDLING WOOD for sale. Emil Chvatil located on Heise Road. Heise road two miles south of Charlevoix off U. S. 31. (11/2c50)

51 Good Things to Eat

CHEF PAUL OF WEATHERVANE INN,

Just returned from five weeks vacation in Germany. Had an enjoyable time but glad to be back to Charlevoix and Weathervane.

Here's an every day Luncheon special:

Pennsylvania Dutch Treat,

Stewed Young Chicken
Whipped Potatoes
Roll Basket
Fluffy Egg Dumplings
Pepper-Cabbage
Beverage $1.95.

Also order from the menu.

(10 26x12-51)

FAIR AT St. Mary's School, Saturday, November 12 from 4 to 8 p.m. Fun and eats for everyone. Come join the fun. (11/2x2--51)

51 Good Things To Eat

BAND Boosters Dinner, Thursday, November 10, 5 to 7 p.m. High School Cafeteria. Swiss Steak dinner. Adults, $1.25 and children under 12 75¢. Benefit High School Band. (11x2x2--51)

55 Machinery, Industrial Equipment

FOMCO SEZ

We have a 25-year all maintenance lease plan on oxygen and acetylene tanks that eliminates rental charges. For details contact your friendly

LOCHTMANS
MOTOR COMPANY
(11/2x55)

56 Musical Instruments

RECORDS

in Hi-Fi and
Stereo Albums
Plus Old Favorites
Complete Stock at
Edwards' IGA
Charlevoix

CLARINET, Selmer in good condition and in case with some extras. Call LI. 7-4358 days. (10 26tf56)

BARON TRUMPET, [illegible] carrying case, $60.00. Call LI. 7-2510 after 6 P.M. (11 2c2-56)

CORNET, in excellent condition. $145.00 value for $[illegible]. Call LI. 7-2436. (11/2x56)

SPINET PIANO

MAY BE had by assuming small monthly payments. Beautiful finish. See it locally. Write Credit Dept., Box 57, Niles, Mich. (11 2c2--56)

57 Appliances

GAS STOVE, Copper tone like new, eye level over with pull out burners, cabinet with 2 shelves. Call 547-2788. (11/2c57)

60 Wanted Misc,

SPINET PIANO BARGAIN

Responsible party to take over low monthly payments on a spinet piano. Can be seen locally. Write Credit Manager, P. O. Box 276, Shelbyville, Indiana. (10 12c4--60)

WANTED. Place to put new mobile home, 12 x 50 feet. Will be here one year or more. Write Franz Aelard, [illegible], Box 113, Charlevoix. (11 2x2--60)

WANTED TO BUY. Twin beds, dresser with nice mirror and dinette set. Call LI. 7-2750. (11 2x60)

68 Unfurnished Apartments

VALLEY APARTMENTS

now have attractive furnished or unfurnished units available, 2 bedrooms.

Call, **Rev. Estel Clark**

RU 1-3[illegible]
Central Lake.
(10 26x1--68)

STROUT Realty

FOR THOSE WHO ENJOY A VIEW and a beach. This home has so much to offer the larger family: built-in oven, range, garbage disposal, dishwasher, cupboards. Then, the ceilings are acoustic, with most of the first floor carpeted in beige. Foyer, living room, dining room, den, kitchen and half-bath compose the first story. Four bedrooms, closets galore and two baths set off the second story, with attic space of three bedrooms plus a bath that may be utilized at small expense. Oil hot water heat, 80 gallon hot water heater plus many features and advantages normally not expected in this location nor type home. Call us for appointment showing - anytime!

ONE OF THE BEST INVESTMENTS in town. Property consists of 181' on Petoskey Avenue and [illegible] on Meech Street. A lovely bungalow with 10 rooms and 2 full baths. Fireplace in living room, 2 stall garage, hot water heat. Connecting apartment of living room, bedroom, kitchen and bath. Enclosed front porch; area's completely fenced. Shown by appointment only.

40 ACRES IN ANTRIM CO. Ten acres in cherry trees which return nearly $1,000 annually. Just off US 31 on good road, ideal for cabin as creek runs through the property for trout pond plus small game is abundant. Only $2,000 down with excellent terms. North of Eastport.

DON ANDERS

One - One - One Antrim Street

Phone Charlevoix LI 7-2971

68A Furnished Apartments

FURNISHED APARTMENTS

1 & 2 Bedroom
by the Month.
On Lake Charlevoix.

VILLA-NUAVA

Phone LI. 7-2030

(8 31TF68A)

2 BEDROOM UNFURNISHED apartments. All utilities furnished except electricity. Call LI 7-6632. (10. 26x3--68)

HILLCREST Apartments

New 1 bedroom apartments with homelike atmosphere. Caretaker on duty.

Carpeted, stove and refrigerator included. All utilities included except electricity. Shown by appointment

BELDING
Real Estate
Charlevoix the Beautiful
Phone LI 7-2981

FURNISHED AND heated, 2 bedroom apartment, private entrance, ground floor. See Duane Hoffman at 301 Belvedere Ave. (11 2c68A)

72 Houses for Rent

3 BEDROOM unfurnished house on outskirts of Charlevoix, oil heat. Call at 201 State St. for more information (11 2c3--72)

HOUSE FOR SALE, 3 bedroom, has Gas installation, at 110 W. Upright. Inquire, Mrs. Wm. L. Stephenson, Ph. LI. 7-2933 after 1 p.m. (11 2c72)

72A Furnished Houses to Rent

YEAR AROUND furnished home, furnished beautifully, 3 bedrooms, 10 x 52 foot enclosed porch, Franklin stove, garage, 2 acres of ground. Ph. 547-9572. (10 26tf72A)

75 Wanted to Rent

WANTED. Small furnished apartment. Call LI. 7-9730. (11 2x75)

77 Farm, Land for Sale

SIX ACRES near town on good black top road. 271 feet on road with trees, spring water, good sites for homes. Bob Church Realty, Frank Smith, Call LI. 7-2097. (11 2x2--77)

THE ROLAND FARMER farm property. Located 3 miles south of Charlevoix on US 31. Approximately 75 acres, cash bids in writing will be received through Dec. 1, 1966. Right reserved to reject any or all bids. Send bids to Mildred A. Dunbar, executrix, 1011 E. High St., Mt. Pleasant, Mich. (11/2x3--77)

LEGAL NOTICE

ORDER OF PUBLICATION
General

STATE OF MICHIGAN
Probate Court for the County of CHARLEVOIX.

Estate of MYRON L. CULVER, Deceased.

It is ordered that on November 22, 1966, at 9:30 A.M., in the Probate Courtroom in Charlevoix, Michigan a hearing be held on the petition of Donald Culver for probate of a purported will, for granting of administration to Norman D. Ance, as Administrator With the Will Annexed, or some other suitable person, and for a determination of heirs.

Publication and service shall be made as provided Statute and Court Rule.

Dated: October 28, 1966

Hon. John Ma[kel]
Judge of Pro[bate]

Norman D. Ance
Attorney for Petitioner
213 Bridge street,
Charlevoix, Michigan
(11/2x3)

LEGAL NOTICE

ORDER OF PUBLICATION
General
File No. 6559

STATE OF MICHIGAN
Probate Court for the County of CHARLEVOIX.

Estate of PETER B. SCOTT, Deceased.

It is ordered that on November 22, 1966, at 10:30 A.M., In the Probate Courtroom in Charlevoix, Michigan a hearing be held on the petition of Annie Supernaw, Administratrix of said estate, for a License to Sell real estate. Persons interested in said estate are directed to appear at said hearing to show cause why such License should not be granted.

Publication and service shall be made as provided by Statute and Court Rule.

Dated: October 28, 1966

Hon. John Makel
Judge of Probate

Norman D. Ance
Attorney for Administratrix,
213 Bridge Street
Charlevoix, Michigan
(11/2x3)

ORDER OF PUBLICATION
General

STATE OF MICHIGAN
Probate Court for the County of Charlevoix.

Estate of EDNA AGNES LOCKWOOD, Mental Incompetent.

It is ordered that on November 9, 1966, at 10:30 A.M., In the Probate Courtroom In the City of Charlevoix, Michigan a hearing be held on the petition of Roy E. Lockwood, Guardian, for allowance of his Final Account.

Publication and service shall be made as provided by Statutes and Court Rule.

Dated: October 12, 1966

Hon. John Makel
Judge of Probate

John R. Michael
Attorney for Guardian
107½ Bridge Street
Charlevoix, Michigan
(10/19x3)

STATE OF MICHIGAN
IN THE CIRCUIT COURT
FOR THE COUNTY OF
CHARLEVOIX
No. 92-[illegible]

JUDGE: BROWN

ORDER TO APPEAR AND ORDER FOR PUBLICATION

Charlotte L. Cribbs,
Plaintiff

vs.

Tommy L. Cribbs,
Defendant

At a session of said Court held at the Court House in the City of Charlevoix, in the County of Charlevoix, and State of Michigan, on the 7th day of October A.D. 1966.

PRESENT: HONORABLE Chas. L. Brown, CIRCUIT JUDGE

An action having been filed by Charlotte L. Cribbs, Plaintiff, against Tommy L. Cribbs, Defendant, in this Court to Amend Judgment of Divorce for the purposes of adoption.

IT IS HEREBY ORDERED that the Defendant, Tommy L. Cribbs, whose whereabouts are unknown, shall answer to or take such other action as may be permitted by law on or before the 15th day of December A.D. 1966. Plaintiff has filed Petition to Amend Judgment of Divorce and failure to comply with this Order will result in a default against such Defendant for the relief demanded in the Petition filed in Court.

IT IS FURTHER ORDERED that said Order be published four (4) consecutive weeks in the Courier for said County eligible to publish legal notices.

Chas. L. Brown
CIRCUIT JUDGE

McKenna and McKenna
BY: Matthew Jones McKenna
Attorney for Plaintiff
505 Dryden Building
Flint, Michigan
Phone: 239-4171
(10/19x4)

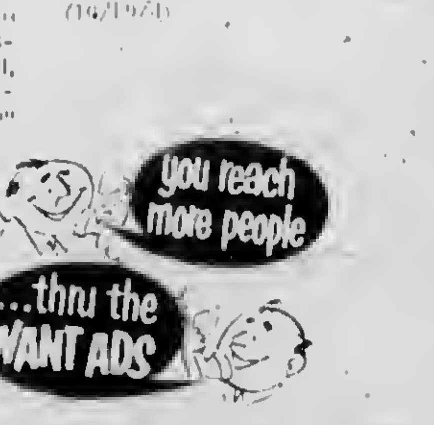

Hunting Cabin- ¼ Mile Jordan River Frontage and Approx 1 acres -2,500 with $600 Down

Commercial Bldg. Downtown - $6,000- ¼ Down

LAKE MICHIGAN-Birchwood Ranch shores Subdiv.-2 Lots- $25 ft. ft.

LAKE CHARLEVOIX FRONTAGE-100 Ft.-$50 Ft. Ft.-will divide.

- ¼ Mile wooded Harwood Lake frontage-18 Acres, M.L., $15,000 with $3,700 Down

NORWOOD-3 bedroom Home-2 lots-[illegible] Access near Beach-$8,500 with $3,000 Down

SCHEID REALTY
REAL ESTATE
Realtors

1004 BRIDGE
Charlevoix, Michigan
Phone
LI 7-6606

Fem-Levity

The Great Adventure

By Grace Ann McDaniels

Grocery shopping is often my great social event for the week, so I look forward to it as the great adventure.

When I don't forget it, I approach the store clutching my list. Depending on my choice of markets, I'm either greeted by the automatic opening door, or walk smack into one that isn't. (This sometimes determines my mood.)

...

I DON'T BOTHER to choose my cart anymore. There's one in particular that I'm reunited with every week. I recognize it by it's squeeky wheels. We compliment each other, because I like to sing when I shop. As the fun begins, I suddenly feel as though I'm in a trance and completely powerless. Straight ahead is a larger than life cutout of the Jolly Green Giant. He's smiling, and looking straight at me. Before I realize what's happening, I've picked up, at random, $20 worth of fruits and vegetables.

Facing the frozen foods is risky business, because I don't make sensible decisions quickly. I make many trips up and down in front of the freezer [illegible] each package. Once, I was there so long, I got a bad case of frostbite and had to be thawed out from a T.V. dinner with a steaming coffee pot from the back room.

WE STILL HAVE a freezer full of last years venison, so my only meat purchase is chicken wings for the dog.

At the clothing counter, I finish outfitting the family for winter and feel a tinge of guilt realizing this isn't exactly spreading my business around town.

I anticipate choosing a dishwashing liquid that will give my kitchen class, and the room deodorizer with the colored cap to match my bathroom towels. But it's always the same, my eyes scan the middle shelf, and I reach uncontrollably for everything that's red.

...

THERE'S NO contest in the cereal aisle. The kids have made a separate list, which includes everything sugar coated that contains a prize.

I head for a check out line and find myself moving slowly in front of the cosmetics. Lucky too, because I remember I'm out of hairspray. This is followed by a new do-it-yourself hair color product, with free instruction book and tangle comb. If this keeps up, I won't be able to afford the hairdresser.

Finally I've paid from my fund magic book, and do my share by carrying the sack containing my stamps and games.

Oh sadness...it's all over. But I'll be back tomorrow. I hardly bought a thing to eat.

LAURA LOU VANNIMAN and [illegible] Essenberg exchanged wedding vows by candlelight Oct. 14 at the [illegible] Christian Reformed Church. The double ring ceremony was attended by about 300 guests.

Miss Georgia La Blance

Plan Wedding in November

Mr. and Mrs. George A. La Blance, [illegible] Park Ave., Charlevoix, announce the engagement of their daughter, Georgia, to Richard [illegible] Wood, son of Mr. and Mrs. W. R. Wood, Oyster Bay.

Miss La Blance is a graduate of Northwestern Michigan College and was employed as a medical secretary at the Permanente Medical Group, San Francisco, Calif.

...

HER FIANCE attended Lansing [illegible] University, North Central Michigan College and served three years in the U.S. Navy. He is presently associated with his father in business in Charlevoix.

The couple plan a Nov. [illegible] wedding at St. Marys Catholic Church, Charlevoix, and will reside at [illegible] Bridge St.

Mr. and Mrs. Frederick Frederick

One of the more important [illegible] I learned at school besides how many times I could ride a bike around the [illegible] building [illegible] students [illegible]

[illegible] my expenses [illegible] On it were written such things as "Whatever you have, spend less - Samuel Johnson", "A penny saved [illegible]" [illegible]

[illegible] and silly [illegible] stretch to [illegible] there around [illegible] I'd stick my head in [illegible] looking for [illegible] with nothing but [illegible] of [illegible] and fuzz.

[illegible] to the employment [illegible] some [illegible] I did everything from running [illegible] disposals to interviewing people in bowling alleys. Ever try spending 24 hours a week in a bowling alley asking people why they use a 16 lb. ball instead of a 14 lb. one?

...

THE VARIOUS jobs just about covered the rent. The food was something else again.

I never worried about starving though. There was a nice old lady in the apartment below who grew chives in a window box. Somehow I managed to keep above raiding it. As far as I'm concerned, chives look like the next thing up from grass, and from the looks of her chives, I would have preferred grazing on the front lawn.

To keep out of her chive box I was forced to come up with some low cost recipes that were still edible.

This dish cost me about 19¢ to whip up and I think it's quite good. I ate it as a main dish - that's all I ever ate.

However, it can be used in place of potatoes and that's how I'll print the recipe here. For convenience sake, I'll increase the quantity to serve four.

SUPER NOODLES
FOR TIGHTWADS

8 to 10 oz. of [illegible] inch wide egg noodles

2 T. margarine or butter

1 and [illegible] oz. grated Parmesan cheese

One sprig of chopped parsley

...

BOIL THE NOODLES for seven to ten minutes. Drain and stir the butter in until it's melted. [illegible] in the cheese and parsley. And that's it.

If you really want to impress someone, add in some sour cream and slivered almonds. I discovered that when I had a sudden windfall - my check for the next term arrived.

CLIP

Venison Recipe Contest

Name____________________

Address____________________

Phone number____________________

Name of Recipe____________________

Ingredients____________________

Preparation____________________

(All entries become property of the Charlevoix Courier)

CLIP

Miss Mary Evans Wed at St. Marys

Miss Mary Evans and Frederick Frederick exchanged wedding vows Saturday at St. Marys Church before 150 guests.

Rev. Father Francis Denay officiated at the double ring ceremony in front of an altar decorated with pink and white gladioli.

The bride's parents are Mr. and Mrs. Millard Evans. The groom is the son of Mrs. Lottie Sellman.

Mrs. C. D. Gilken served as organist.

* * *

THE BRIDE chose a dress of pale blue and white satin brocade. She wore a white finger tip veil and carried an arrangement of white carnations with pink roses on a white mother of pearl prayer book.

Mrs. George Plumm was the matron of honor. She wore a mist blue silk street length dress and a matching mist blue headpiece. Her corsage was of pink carnations and roses.

The bride's mother chose a red silk print dress for her costume.

* * *

THE GROOM'S mother wore a pale blue two-piece dress. Both mothers wore pink and white corsages made of carnations and roses.

George Plummer was the best man. Leo Norton of Gaylord and Ed Buday of Charlevoix served as ushers.

* * *

A RECEPTION was held for the couple at St. Marys school hall and was hosted by the Little Flower Guild.

Mrs. Elias Ingalls served at the punch bowl and Mrs. Josephine Bindle served the coffee. Mrs. Lee Thompson and Mrs. Dean George cut the cake. Mrs. Kenneth LaCount took charge of the guest book.

Among the guests were persons from Florida, Detroit, Memphis, Mich. Hinsdale, Ill., Brookfield, Ill., Lyle, Ill., Petoskey, Traverse City, Sturgis, and Gaylord.

The couple will make their home at 106 Palmer in Charlevoix.

Mac Dougalls Reveal Betrothal

CHARLEVOIX -- Mr. and Mrs. R. Douglas MacDougall of 206 Upright, Charlevoix, announce the engagement of their daughter, Patricia, to William Gauthier, son of Mr. and Mrs. Orval C. Croston, Saginaw.

The bride elect attended Charlevoix High School and presently works at Will-Flow Corp. Her fiance attended Grand Marais High School and is stationed here with the U.S. Coast Guard.

Women
What They're Doing

STATE AID FOR EDUCATION

Is increasing to the point where schools can carry on their important task of educating your children, thanks to a Democratic Legislature.

Keep the trend going! Vote Democratic Nov. 8.

The Big Excitememt

Our customers seem so excited about the big selection of winter fashions that we've jammed into our small shop.

Frankly, it makes our work a little easier, climbing over. . .crawling around all these beautiful things because it seems to make our customers happy and excited at the big selection.

Carriage Wheel

Charlevoix's Newest Year 'round Shop

-Down Town Charlevoix-

Store Hours 10 a.m. to 12 noon - 12:30 to 5 p.m.
Friday 10 a.m. to 8:30 p.m.

Charlevoix's Gay Philosopher Says

NO PERSONAL CHARM IS AS GREAT AS THE CHARM OF A CHEERFUL TEMPERAMENT
MISS GLAMOR
MISS CHEERFUL
MISS BEAUTY
JUDGE

CHEERFULNESS is easier in the absence of money problems. A savings account - no matter how small - relieves anxiety about emergencies. Let us at (BANK) assist you to order your finances for your well-being and cheerfulness.

"YOUR [illegible] BANK [illegible]"

CHARLEVOIX COUNTY STATE BANK

BANK HOURS
Mon.-Fri. 10 a.m. to 3 p.m.
OPEN FRIDAY NIGHT
[illegible] p.m. to 8 p.m.
CLOSED SATURDAY

Member Of The Federal Deposit Insurance Corp-Deposits Insured To $15,000.00

FOOTBALL CONTEST

LOOK TO OLDS FOR THE NEW

AT

ACTION

NOW ON DISPLAY

Mancelona vs. Boyne City

Your Authorized Olds Dealer

PARSEL GARAGE

1405 S. Bridge Charlevoix

GET THE JUMP ON COLD WEATHER!

SHELL

[illegible]

BUY THE BEST FOR MUCH LESS!

WE HAVE THE LOWEST GAS PRICES IN TOWN

MOTOR OIL ZEPHYR GASOLINE

Let Us Get Your Car Ready For The Cold Driving Weather Ahead

Buffalo vs. Miami

RUSSELL'S Zephyr SERVICE

(Formerly Charlevoix Zephyr Service)

Airtemp

GAS-FIRED FURNACES

Houston vs. Oakland

Airtemp's 1000 series is available in a wide range of capacities, and with high airflow (cooling adaptable) or standard airflow (heating only) characteristics for your

CAREFREE WINTER COMFORT

NOVOTNY'S PLUMBING & HEATING

103 W. Upright Charlevoix Phone LI 7-2641

YOUR Independent Insurance AGENT

An All Star Lineup Of Insurance Protection

- * AUTO
- * FIRE
- * HOMEOWNERS
- * BONDS
- * LIFE

Charlevoix vs. Harbor Springs

THE CAREY AGENCY

105 State Street - Phone LI 7-2271

HUSH PUPPIES

Illinois

Carter's

Boot Shop

GENERAL INSURANCE

Green Bay vs. Minnesota

Protect Yourself Against Loss!

FIRE!

All Types of Insurance

LIVINGSTON INSURANCE AGENCY

A. L. Livingston • R. B. Livingston
Charlevoix State Savings Bank Building
Phone LI 7-6564

NATIONAL RESTAURANT ASSOCIATION

Greatest Guy in the World...

...takes his family out to eat!

Ohio State vs. Indiana

AT

The Sugar Bowl

DOWNTOWN CHARLEVOIX

TOPS IN SPORTSWEAR

The latest styles in sweaters, slacks blouses and coats in exciting fall colors.

Jordan vs. Grayling

WHITE STAG

Catalina

LIEBERMAN'S

Open Fridays 'til 8:30 p.m.

Win $10 Cash

IN THE CHARLEVOIX COURIER FOOTBALL CONTEST

CONTEST RULES

Join in the fun! You can win $10 cash, paid by Charlevoix Courier each week to the person who guesses the most winners of the high school and college football games listed on this page. Shop the ads and read the rules and find out how you can cash in!

1. Read every ad on this page. [illegible] game will be listed in each ad for your selection.
2. On a separate sheet of paper, write the name of each advertiser on this page, and after the advertiser's name the name of the team you select as the winner.
3. [illegible] legibly on your entry.
4. Mail your entry to [illegible], Box 117, Charlevoix, Michigan. Mailed entries must be postmarked not later than Friday of the week games are to be played. If you prefer you may drop off your entries before [illegible] Friday at the Courier office at 101 Clinton, Charlevoix.
5. Contest winners will be announced each week in the Courier.
6. Only one entry per person will be allowed.
7. See copy at the right for Tie Breaker.
8. Each entry must be attached [illegible] from Page One of this paper.

TIE BREAKER

Western Mich. vs. Ohio U.

Total Points to be scored in this game. Write answer on your entry.

After the Game Serve Bakery Treats . . .

They're Delicious anytime when they're from

Purdue vs. Wisconsin

The PASTRY SHOP

In Charlevoix

See All The Football Action on a

ZENITH

COLOR TELEVISION

BLACK & WHITE

STEREO

Gaylord vs. [illegible]

TIMMS Appliance

Bridge Street
Charlevoix

Complete Decorating Service

Let our experts select the furnishing that will pay your home the most compliment

Minnesota vs. Northwestern

Trained Decorating EXPERTS!

HESS FURNITURE

Bridge St. Charlevoix

Open every Friday evening

Genova

the Perfect HOT & COLD WATER PIPE that others thought was years away!

Michigan vs. Illinois

Amateur or Expert - All make perfect installations with Genova Polyvinyl Dichloride Plastic Water Pipe! Say goodbye to water pipe that sweat all Summer!

Keeps Hot Water HOTTER... Cold Water COLDER!

KIT CARSON LUMBER CO.

South Bridge -- Charlevoix -- LI 7-6521

Premium

DOG FOOD

MEAL or CHUNK

UCLA vs. Washington

EXTRA NUTRITIONAL BALANCE

Farm Bureau's Premium Dog Food is a quality product developed in the laboratory and proved in the experimental kennel. The analysis on the bag gives ample proof of the superiority of Premium . . . assures you that it will keep your dog in top condition.

FARM BUREAU

CHARLEVOIX CO-OP

Stover Rd. Charlevoix

FOR A WARMER WINTER INSTALL

COMBINATION WINDOWS

Be sure winter finds your home snug and warm. It will be with long lasting weather-tight storm and screen windows.

DON'T FORGET-

Insulation for your home will pay for itself in just a few years see us for details.

Michigan State vs. Iowa

Charlevoix Lumber Co

At The Bridge -- Phone

Arrival of the Mercury Cougar [illegible] kind of motoring [illegible] sports [illegible]

ERBER AUTO CO.

101 Clinton Phone LI 7-2331

Plumbing and Heating EXPERTS

Liberty 7-6641

Notre Dame vs. Pittsburgh

MOL Plumbing & Heating

Custom Sheet Metal [illegible]

Get Maximum Efficiency From Your Car

GET AN ELECTRONIC

ENGINE TUNE-UP

ATLAS

No Guess Work -- All Work Guaranteed!

USE OUR BUDGET PLAN ON TUNE-UPS, TIRES, BATTERIES, ETC.

Air Force vs. Stanford

Phil Martins STANDARD Service

Petoskey Ave. Phone LI 7-2461

Rayders Squeak Past East Jordan

UNIDENTIFIED Charlevoix player sees a clear stop ahead as East Jordan closes in.

ACTION in the game jockeyed back and forth across the 50-yard line, with scoring set-ups few and far between.

Win Tilt by One Point

CHARLEVOIX -- The Charlevoix Red Rayders defeated a tough East Jordan squad here Friday night in a tight football game that would have been tied up by one extra point.

The score at the end of four chilly quarters stood at 7 to 6, both touchdowns scored within 14 seconds of each other in the second quarter.

* * *

BALMY, MISTY weather early in the day turned downright cold by game time as a brisk wind swept down on Kipke field from the north, alternately helping and hindering pass attempts. Most of the passes in the game were incomplete, not because of the wind however, but because of stiff fingers on the receiving end.

Early Charlevoix offensive action was based on pass attempts from quarterback Tom Webb to tackle Allen Veenstra and end Ralph Doan. Veenstra fumbled the ball after receiving it and the pass to Doan was incomplete.

* * *

EAST JORDAN came back with a slightly more successful ground offensive, but still failed to come even close to paydirt.

The later part of the quarter was highlighted by some completed passes by Webb to halfback Levi McClellan, but East Jordan stalled their progress on practically every play. At the end of the quarter, the game was scoreless.

* * *

THE TWO markers in the game came about mid-way in the second period when Webb passed to Guard Terry Blissett who sprinted down to the East Jordan 23-yard line. McClellan moved the ball to about the 15 yard line, with Veenstra accepting a pass to take it over. The point was good, making the score 7 to 0. The clock read 6:54.

Fourteen seconds later, East Jordan's fleet-footed back Jim Langschwager picked up a long kick into the wind up Charlevoix's quarterback Brad Carey and toted it about 70 yards into the Charlevoix end zone. He had some excellent interference and didn't appear to be in trouble a step of the way. The conversional attempt failed, costing East Jordan the game.

The rest of the period was a stalemate, with attempts to get things going again by Charlevoix's Blissett and McClellan and East Jordan back Nick Reid and end Brian Sturgell falling flat.

* * *

THE THIRD quarter was marked by further attempts by Veenstra to bulldoze the ball into a scoring position, but time after time Charlevoix ran out of downs painfully short of paydirt.

Spark plug for the Red Devils was Nick Reid, who put on several demonstrations of his track form for the weary Rayders.

* * *

A LIGHT RAIN which might have had some snow mixed with it started in the final period, causing even the intrepid cheerleaders to bundle up.

East Jordan threatened to score in the early minutes of the game, thanks again to Reid's efforts. However, he was sidelined by an injury before the period was half over.

With three minutes left in the period, the Red Devils moved the ball down to the Charlevoix 28 yard line and the Rayders dug in to protect their scanty lead. The line held.

THE REMAINDER of the game was pretty much a deadlock. In the final minutes, Jim Langschwager had the wind knocked out of him. The clock stopped with the ball in midfield, the score 7 to 6.

One of the smallest Charlevoix crowds of the season turned out for the game because of the chilly weather.

One celebrity in the stands was Rear Admiral Charles Fighe who was in Charlevoix to inspect Coast Guard facilities.

CHARLEVOIX end Roger Putman takes off down 40 yard line to join the action.

Area Activities

NOVEMBER					1966	
S	M	T	W	T	F	S
-	-	1	2	3	4	5
6	7	8	9	10	11	12
13	14	15	16	17	18	19
20	21	22	23	24	25	26
27	28	29	30			

WEDNESDAY, NOV. 2

--Congregational Women's Fellowship meet with Mrs. Clark Coulter, Park Ave., 1:30 P.M. for Thank offering tea.

--VFW Auxiliary meets at Post Home, 8 p.m. Remember gifts for Vietnam packages.

--PTA meets at Elementary School, 8 p.m.

THURSDAY, NOV. 3

--Little Flower Guild meets at St. Mary's School, 8:30 p.m.

--Rock and Mineral Club meets at the Episcopal Church Petoskey for a 6:30 p.m. Pot Luck.

FRIDAY, NOV. 4

--Football at Harbor Springs, 8 p.m.

--A.A. meets at Childrens Center, E. Garfield, 8 p.m.

SATURDAY AND SUNDAY NOV. 5 AND 6

--Sight-in days at Rod and Gun Club.

MONDAY, NOV. 7

--Dickens Study Club meets with Mrs. Rex Milligan, 1:30 p.m.

TUESDAY, NOV. 8

--Garden Club meets with Mrs. Omar Loe at Pine Point, 1:30 p.m.

THURSDAY, NOV. 10

--Band dinner at High School Cafeteria, 5 to 7 p.m.

BOWL
FOR FUN AND EXERCISE
PAUL BUNYAN LANES
OPEN BOWLING SCHEDULE
SATURDAY and SUNDAY
Beginning at 1 p.m.
WEEKDAYS: 3 p.m. to 7 p.m.
Wednesday and Friday after 9 p.m.
US 31 South of Charlevoix
For Bowling Party Reservations
Phone
Liberty 7-2848

[illegible] LEAGUE
MONDAY
STANDINGS

	W	L
[illegible]	19	11
[illegible]	18	10
[illegible]'s Kadets	18	10
[illegible] Bros	16	12
[illegible]	15½	12½
[illegible] Drug	15	13
[illegible]	15	13
[illegible]	14½	13½
[illegible]	14	14
[illegible] Farm	14	14
[illegible] Products	14	14
[illegible] Tile	12	16
[illegible] Bunyan Lanes	11	17
[illegible]	9	19
[illegible] House	9	19
[illegible]	9	19

TEAM HIGH SERIES

[illegible]	2575
[illegible] Farm	2513

TEAM HIGH GAME

[illegible]	929
[illegible] Farm	903

INDIVIDUAL HIGH SERIES

[illegible]	599
[illegible]	567

INDIVIDUAL HIGH GAME

[illegible]	258
[illegible]	231

[illegible]DAY NIGHT LADIES
LEAGUE
TUESDAY
STANDINGS

	W	L
[illegible]'s	23	9
[illegible] Electric	22	10
[illegible] Lounge	21	11
[illegible] Oil	18	14
Elonstor, Inc.	17	15
[illegible] Heat Installation	17	15
Lake Construction	16½	15½
[illegible] Drug	16	16
[illegible] Sales	15	17
[illegible] Inn	14½	17½
[illegible]	14	18
[illegible]'s Grille	13	19
[illegible]	13	19
[illegible] Grocery	12½	19½
[illegible] House	12½	19½
[illegible] Mold	10½	21½

TEAM HIGH SERIES

[illegible] Heat Installation	2185
[illegible] Electric	2166

TEAM HIGH GAME

[illegible]'s Grille	782
[illegible] Electric	748

INDIVIDUAL HIGH SERIES

Norma Kellogg	486
Virginia Hoffmann	479
Stella Holtzman	478
Clara Martin	478

INDIVIDUAL HIGH GAME

[illegible] Pischner (Sub)	199
[illegible]	187

CHURCH LEAGUE
WEDNESDAY
STANDINGS

	W	L
Methodist	21	7
Congregational	19	9
St. Mary's No. 3	16	12
Lutheran	13	15
Episcopal	13	15
St. Mary's No. 1	12	16
St. Mary's No. 2	11	17
Charlevoix Abstract	7	21

TEAM HIGH SERIES

St. Mary's No. 3	2524
Congregational	2509

TEAM HIGH GAME

St. Mary's No. 3	900
Congregational	870

INDIVIDUAL HIGH SERIES

Robert Tollas	600
Andrew Peters	527

INDIVIDUAL HIGH GAME

Ernest Potter	226
Robert Tollas	225

EAST JORDAN LADIES
LEAGUE
WEDNESDAY
STANDINGS

	W	L
Mt. Clemens Metal Products	23	9
Glenn's Market	21	11
State Bank of East Jordan	18	14
Pabst Blue Ribbon	15	17
E. J. Cleaners	10	22
Taylor's IGA	9	23

TEAM HIGH SERIES

Mt. Clemens Metal Products	2167
Pabst Blue Ribbon	1977

TEAM HIGH GAME

Mt. Clemens Metal Products	744
Pabst Blue Ribbon	677

INDIVIDUAL HIGH SERIES

Mickey Hamerski	569
Carol Burry	524

INDIVIDUAL HIGH GAME

Mickey Hamerski	207
Carol Burry	198

GUTTER GALS LEAGUE
THURSDAY
STANDINGS

	W	L
Bellinger Jewelry	20	8
Mol Plumbing	18	10
Hess Furniture	17½	10½
Grey Gables	17	11
Fairbanks Bakery	12½	15½
Murdick Candy	12	16
Cellner Barber	11	17
Rathburn Printing	4	24

TEAM HIGH SERIES

Murdick	1634
Fairbank	1611

TEAM HIGH GAME

Murdick	590
Fairbanks	586

INDIVIDUAL HIGH SERIES

[illegible]	532

Cina Bergmann	462

INDIVIDUAL HIGH GAME

Faye Alger	185
Helen Dykstrahouse	181

INDUSTRIAL LEAGUE
THURSDAY
STANDINGS

	W	L
American Mold No. 1	22½	9½
American Mold No. 2	21	11
Carey Insurance	19	13
Freedman Artcraft	17	15
Parsel Olds	15½	16½
Carey Oil Co.	13	19
Kiwanis Club	11	21
Jerry's Gulf	9	23

TEAM HIGH SERIES

Carey Oil Co.	2401
Parsel Olds	2415

TEAM HIGH GAME

Freedman Artcraft	901
Carey Oil Co.	868

INDIVIDUAL HIGH SERIES

Frank Gengle	545
Don Kelly	537

INDIVIDUAL HIGH GAME

Bob Pearl	219
Bob Lee	214

FRIDAY NIGHT LADIES
LEAGUE
STANDINGS

	W	L
Paul Bunyan Lanes	21	11
Capri Motel	20	12
Edwards IGA	19	13
Martin's Standard Service	15	17
Charlevoix Abstract and Eng.	15	17
Harbor Hardware	11	18
Charlevoix State Savings Bank	12	20
Lexalite	12	20

TEAM HIGH SERIES

Paul Bunyan Lanes	1882
Charlevoix State Savings Bank	1766

TEAM HIGH GAME

Charlevoix State Savings Bank	693
Paul Bunyan Lanes	652

INDIVIDUAL HIGH SERIES

Marilyn Swanson	532
Laneer Liston	514
Jean Fiedorek	506

INDIVIDUAL HIGH GAME

Laneer Liston	211
Betty Bergmann	192
Sandy McClanaghan	188

GUYS & GALS LEAGUE
SUNDAY
STANDINGS

	W	L
Agate & Paul Santek	13	3
Mary & Don O'Brien	11	5
Connie & [illegible]	11	5
Edna & Bud Miller	11	5
Donna & Mark White	10	6
Lois & [illegible]	9½	6½
Barb & Louis Skeel	9	7
Doris & Rolland Hayes	9	7
Shirley & Harrison Elzinga	7	9
Jackie & Hudson Phelps	6	10
Rachel & Jack Niswander	6	10
Ruth & Orb Hiellg	6	10
Nancy & Ray Wood	5	11
Joyce & Forest Burke	4½	11½
Evelyn & Jerry Selph	4	12

TEAM HIGH SERIES

Agate Santek & John Swanson	1052
Donna White & Ken Cellener	1024

TEAM HIGH GAME

Donna White - Ken Cellener & Bob & Edna Miller	393
Agate Santek & John Swanson	343

INDIVIDUAL HIGH SERIES

Ken Cellener (Sub)	589
John Swanson (Sub)	576

INDIVIDUAL HIGH GAME

Ken Cellener (Sub)	227
John Swanson (Sub)	218

MICHIGAN BOTTLED GAS SERVICE
Fast and
Dependable Service
JIM'S
GAS SERVICE
Phone LI 7-9365 or
LI 7-2902.
Jim Elzinga Owner
We Fill Your Tanks

Over 19 Years
Experience
EXCAVATING
DIGGIN 'N DOZIN'
*Bull Dozing
*Truck Service
*Crane Service
*Site Clearing
*Grading
*Basements
*Tree Removal
*Road Building
GRAVEL-FILL DIRT
C.H. SMITH
COMPANY
Phone LI. 7-2116
Boyne City Road
Charlevoix

If a handyman fixes your screen
And a fall puts a lump on his bean,
And he sues for high stakes
To pay for his aches,
You will learn what insurance can mean.
* Liability insurance is a MUST. Not costly at
Bridge & Hawley
INSURANCE
CHARLEVOIX COUNTY
STATE BANK BLDG.
Charlevoix
representing:
Hartford Fire Insurance Company
of THE HARTFORD Insurance Group, Hartford 15, Conn.

We've Got the "Fever"
Again, So . . . .

Staley Hardware
Has Closed
THURSDAY, NOVEMBER 10th
While we take the only known cure for
"Buck Fever"...A Deer Hunting Vacation.

ONE CALL
BRINGS YOU
COMPLETE
HEATING
SERVICE!
Just one call a year brings you heating service as automatic as a computer! Plus the economy and safety of Superheat fuel oil!
• Burner Service. Fast, expert and thorough, covering all maintenance and repair work.
• Automatic Delivery. We keep track for you, make deliveries automatically. You never have to worry about running out of fuel again.
• Budget Plan. The modern, convenient way to pay for heat.
• Certified Delivery. Metered receipts show exactly how much Superheat you bought.
Golden Superheat! So clear and pure it looks and pours like champagne. It's electrafined to give you more heat per gallon, more heat per dollar!
LEONARD Superheat FORTIFIED FUEL OIL
CAREY OIL COMPANY
Louis McKenzie
1108 Bridge St. Phone LI 7-2511
Watch Mort Neff on Leonard's "Michigan Outdoors" TV show on Thursday evenings at 7:00 p.m.

THESE SMITH youngsters will celebrate birthdays in November. Michael will be one-year-old Nov. 14 and Julie will celebrate her fourth birthday Nov. 7. They are the children of Mr. and Mrs. Gary Smith of Honolulu, Hawaii, and the grandchildren of Mrs. Mary Smith of Charlevoix.

State Police to Put Women on Payroll

LANSING -- For the first time in history, the Michigan State Police are seeking recruits for state policewomen, Colonel Fredrick E. Davids, director, reports.

Initially two policewomen will be employed in community relations and juvenile work. These positions were included in five authorized for this purpose by the legislature this year.

The state Police requested the additional positions, recognizing a need for them because of the growing emphasis given to community relations and juvenile rehabilitation activities.

APPLICATIONS will be accepted by the State Civil Service Department at Lansing until 5 p.m., Monday, Nov. 14. Application blanks and position information may be obtained from the department or from any State Police post.

Eligible to apply for the state policewoman I position are women, married or single, who are 21 to 30 years old inclusive, at least 5 feet 2 inches but not more than 5 feet 9 inches tall, with weight not under 110 pounds.

Candidates must have a bachelor's degree from an accredited college, must be in good physical condition and of good moral character. They need not be residents of Michigan at the time of application but must be American citizens.

Cakes 'n' Candles

CHRISTOPHER PUTMAN will be one year old Nov. 5. Christopher is tho son of Mr. and Mrs. Richard Putman of Charlevoix.

Peter
Peter
Pumpkin

TERESA BEARSS will be five years old Oct. 31. She is the daughter of Mr. and Mrs. James Bearss of Charlevoix.

Quartz can be found virtually everywhere on earth. It is the hardest mineral formed by two of the world's most abundant elements--silicon and oxygen.

Christmas Mail Deadlines Set

CHARLEVOIX--Letters mailed to GI's in Vietnam at the first-class rate of five cents an ounce are being sent by air, according to Charlevoix Postmaster Dan Genelt.

Genelt said parcels weighing less than five pounds are sent airmail from the West Coast to Vietnam, even if they carry only surface rate postage.

He urges mailers to write legibly and include the serviceman's full name, serial number, rank, unit and APO or Navy post office number.

* * *

FOR OTHER international distribution, the Post Office has established the following dates for Christmas packages.

Nov. 15, Central and South America and Europe; Nov. 1, Africa and the Near East; Oct. 15, Far East. Letters and greeting cards should be posted no later than five days later.

Oct. 21 to Nov. 10 has been designated for mailing Christmas parcels and greeting cards by surface transportation to members of the Armed Forces overseas. Airmail parcels should be mailed no later than Dec. 10.

Eatery Opens

CHARLEVOIX -- Mrs. Anna Left and her son, Butch, have reopened Norton's restaurant on Antrim Street. It will be known as Lefts' Restaurant.

During the summer, the restaurant was operated by Mrs. Virginia Whitley and called the Country Kitchen.

Kizer Asks United Push to Sell Area

EAST JORDAN -- The possibility of promoting the Charlevoix-East Jordan-Boyne City area as a whole was discussed Thursday night at the East Jordan Chamber of Commerce meeting.

John Kizer, East Jordan and Kalamazoo, who has volunteered his time to the East Jordan chamber called for area unity.

He said, "There's so much in the area as a whole that can bring the tourists in year 'round, but no one city has everything. If we promote such things as Boyne Mt., Dead Man's Hill, Lake Charlevoix and Lake Michigan as part of this whole area, we'll all benefit."

* * *

KIZER ADDED that the tremendous success of this year's color tours was in part the result of the wide publicity given to the whole area.

He said, "This is only a sample of what this area could see all year if we would get together and promote it."

Kizer and Milt Meredith, East Jordan, have already worked on a 25-minute color film promoting the area. This film, sponsored by the East Jordan chamber, will be shown to various clubs in the southern part of the state this year.

* * *

BROCHURES and maps showing area tourist attractions were mentioned as some of the promotional materials needed to do the job.

East Jordan president Thomas Galmore and Charlevoix President Ronald Peterson gave their reserved approval to the idea.

Also discussed at the meeting was a change in dues structure. A motion was passed revising the structure with dues ranging from $25 to $150. Presently, all members pay a flat $36.

Galmore said, "Not only is this system more equitable, but it will also give us the added funds we need to do a better job."

Lions Promote Essay Contest

CHARLEVOIX--The Charlevoix Lions Club is promoting a peace essay contest sponsored by the Lions International.

Rex Milligan, committee chairman, announced that the Charlevoix club is offering a $25 savings bond for the local winner. The winner at the international level will receive a $25,000 personal education grant. A total of $50,000 will go to various winners.

* * *

CHARLEVOIX English teachers have agreed to give extra credit to students who enter the contest.

Eligible persons are those who will be 14, but less than 22 as of Jan. 15, 1967.

Entries must be turned in to the Charlevoix Lions Club before December 10, 1966.

For further information contact Rex Milligan.

NOTICE OF

LAST DAY TO

GET ABSENTEE BALLOTS

Qualified City of Charlevoix voters can obtain absent voter ballots for the Nov. 8 General Election, until 2 p.m. Saturday, Nov. 5, 1966. Ballots can be obtained in the City Clerk's office, City Hall.

Hugh Mayne
Clerk
City of Charlevoix

ELECTION

TO THE QUALIFIED ELECTORS OF

The City of Charlevoix
County of Charlevoix, Michigan

Notice is Hereby Given, That a General Election
will be held on

TUESDAY, NOVEMBER 8, 1966

STATE AND DISTRICT: Governor and Lieutenant Governor -- Secretary of State -- Attorney General -- United States Senator -- Representative in Congress -- State Senator--Representative in State Legislature -- Members of the State Board of Education--Regents of the State Board of Education--Trustees of Michigan State University--Governors of Wayne State University.

NON-PARTISAN BALLOT: Justices of the State Supreme Court; Circuit Court Judge.

STATE PROPOSAL: Shall section 1 of Article II of the State Constitution be amended to lower the minimum voting age from 21 years to 18 years?

COUNTY PROPOSAL: Shall the Provisions of Act No. 181 of Public Acts of 1953 providing for the abolition of the office of coroner and the creation of County Medical Examiner, be adopted by this County.

AND OTHER LOCAL QUESTIONS AND PROBLEMS AS MAY BE BROUGHT TO A VOTE.

NOTICE RELATIVE TO OPENING AND CLOSING
OF THE POLLS

Section 1. On the day of an election the polls shall be opened at 7 o'clock in the forenoon and shall be continued open until 8 o'clock in the afternoon and no longer. Every qualified elector present and in line at the polls at the hour prescribed for the closing thereof shall be allowed to vote.

Hugh Mayne, Clerk
City of Charlevoix

ELECTION

TO THE QUALIFIED ELECTORS OF

The Township of Charlevoix
County of Charlevoix, Michigan

Notice is Hereby Given, That a General Election
will be held on

TUESDAY, NOVEMBER 8, 1966

STATE AND DISTRICT: Governor and Lieutenant Governor -- Secretary of State -- Attorney General -- United States Senator -- Representative in Congress -- State Senator--Representative in State Legislature -- Members of the State Board of Education--Regents of the State Board of Education--Trustees of Michigan State University--Governors of Wayne State University.

NON-PARTISAN BALLOT: Justices of the State Supreme Court; Circuit Court Judge.

STATE PROPOSAL: Shall section 1 of Article II of the State Constitution be amended to lower the minimum voting age from 21 years to 18 years?

COUNTY PROPOSAL: Shall the Provisions of Act No. 181 of Public Acts of 1953 providing for the abolition of the office of coroner and the creation of County Medical Examiner, be adopted by this County.

AND OTHER LOCAL QUESTIONS AND PROBLEMS AS MAY BE BROUGHT TO A VOTE.

NOTICE RELATIVE TO OPENING AND CLOSING
OF THE POLLS

Section 1. On the day of an election the polls shall be opened at 7 o'clock in the forenoon and shall be continued open until 8 o'clock in the afternoon and no longer. Every qualified elector present and in line at the polls at the hour prescribed for the closing thereof shall be allowed to vote.

Andrewina Mathews, Clerk
Township of Charlevoix

ELECTION

TO THE QUALIFIED ELECTORS OF

The Township of Hayes
County of Charlevoix, Michigan

Notice is Hereby Given, That a General Election
will be held on

TUESDAY, NOVEMBER 8, 1966

STATE AND DISTRICT: Governor and Lieutenant Governor -- Secretary of State -- Attorney General -- United States Senator -- Representative in Congress -- State Senator--Representative in State Legislature -- Members of the State Board of Education--Regents of the State Board of Education--Trustees of Michigan State University--Governors of Wayne State University.

NON-PARTISAN BALLOT: Justices of the State Supreme Court; Circuit Court Judge.

STATE PROPOSAL: Shall section 1 of Article II of the State Constitution be amended to lower the minimum voting age from 21 years to 18 years?

COUNTY PROPOSAL: Shall the Provisions of Act No. 181 of Public Acts of 1953 providing for the abolition of the office of coroner and the creation of County Medical Examiner, be adopted by this County.

AND OTHER LOCAL QUESTIONS AND PROBLEMS AS MAY BE BROUGHT TO A VOTE.

NOTICE RELATIVE TO OPENING AND CLOSING
OF THE POLLS

Section 1. On the day of an election the polls shall be opened at 7 o'clock in the forenoon and shall be continued open until 8 o'clock in the afternoon and no longer. Every qualified elector present and in line at the polls at the hour prescribed for the closing thereof shall be allowed to vote.

Frank Burnett, Clerk
Township of Hayes

ELECTION

TO THE QUALIFIED ELECTORS OF

The Township of St. James
County of Charlevoix, Michigan

Notice is Hereby Given, That a General Election
will be held on

TUESDAY, NOVEMBER 8, 1966

STATE AND DISTRICT: Governor and Lieutenant Governor -- Secretary of State -- Attorney General -- United States Senator -- Representative in Congress -- State Senator--Representative in State Legislature -- Members of the State Board of Education--Regents of the State Board of Education--Trustees of Michigan State University--Governors of Wayne State University.

NON-PARTISAN BALLOT: Justices of the State Supreme Court; Circuit Court Judge.

STATE PROPOSAL: Shall section 1 of Article II of the State Constitution be amended to lower the minimum voting age from 21 years to 18 years?

COUNTY PROPOSAL: Shall the Provisions of Act No. 181 of Public Acts of 1953 providing for the abolition of the office of coroner and the creation of County Medical Examiner, be adopted by this County.

AND OTHER LOCAL QUESTIONS AND PROBLEMS AS MAY BE BROUGHT TO A VOTE.

NOTICE RELATIVE TO OPENING AND CLOSING
OF THE POLLS

Section 1. On the day of an election the polls shall be opened at 7 o'clock in the forenoon and shall be continued open until 8 o'clock in the afternoon and no longer. Every qualified elector present and in line at the polls at the hour prescribed for the closing thereof shall be allowed to vote.

Erwin Martin, Clerk
Township of St. James

ELECTION

TO THE QUALIFIED ELECTORS OF

The Township of Peaine
County of Charlevoix, Michigan

Notice is Hereby Given, That a General Election
will be held on

TUESDAY, NOVEMBER 8, 1966

STATE AND DISTRICT: Governor and Lieutenant Governor -- Secretary of State -- Attorney General -- United States Senator -- Representative in Congress -- State Senator--Representative in State Legislature -- Members of the State Board of Education--Regents of the State Board of Education--Trustees of Michigan State University--Governors of Wayne State University.

NON-PARTISAN BALLOT: Justices of the State Supreme Court; Circuit Court Judge.

STATE PROPOSAL: Shall section 1 of Article II of the State Constitution be amended to lower the minimum voting age from 21 years to 18 years?

COUNTY PROPOSAL: Shall the Provisions of Act No. 181 of Public Acts of 1953 providing for the abolition of the office of coroner and the creation of County Medical Examiner, be adopted by this County.

AND OTHER LOCAL QUESTIONS AND PROBLEMS AS MAY BE BROUGHT TO A VOTE.

NOTICE RELATIVE TO OPENING AND CLOSING
OF THE POLLS

Section 1. On the day of an election the polls shall be opened at 7 o'clock in the forenoon and shall be continued open until 8 o'clock in the afternoon and no longer. Every qualified elector present and in line at the polls at the hour prescribed for the closing thereof shall be allowed to vote.

Olive Dillingham, Clerk
Township of Peaine

ELECTION

TO THE QUALIFIED ELECTORS OF

The Township of Marion
County of Charlevoix, Michigan

Notice is Hereby Given, That a General Election
will be held on

TUESDAY, NOVEMBER 8, 1966

STATE AND DISTRICT: Governor and Lieutenant Governor -- Secretary of State -- Attorney General -- United States Senator -- Representative in Congress -- State Senator--Representative in State Legislature -- Members of the State Board of Education--Regents of the State Board of Education--Trustees of Michigan State University--Governors of Wayne State University.

NON-PARTISAN BALLOT: Justices of the State Supreme Court; Circuit Court Judge.

STATE PROPOSAL: Shall section 1 of Article II of the State Constitution be amended to lower the minimum voting age from 21 years to 18 years?

COUNTY PROPOSAL: Shall the Provisions of Act No. 181 of Public Acts of 1953 providing for the abolition of the office of coroner and the creation of County Medical Examiner, be adopted by this County.

AND OTHER LOCAL QUESTIONS AND PROBLEMS AS MAY BE BROUGHT TO A VOTE.

NOTICE RELATIVE TO OPENING AND CLOSING
OF THE POLLS

Section 1. On the day of an election the polls shall be opened at 7 o'clock in the forenoon and shall be continued open until 8 o'clock in the afternoon and no longer. Every qualified elector present and in line at the polls at the hour prescribed for the closing thereof shall be allowed to vote.

Charles Mascho, Clerk
Township of Marion

ELECTION

TO THE QUALIFIED ELECTORS OF

The Township of Norwood
County of Charlevoix, Michigan

Notice is Hereby Given, That a General Election
will be held on

TUESDAY, NOVEMBER 8, 1966

STATE AND DISTRICT: Governor and Lieutenant Governor -- Secretary of State -- Attorney General -- United States Senator -- Representative in Congress -- State Senator--Representative in State Legislature -- Members of the State Board of Education--Regents of the State Board of Education--Trustees of Michigan State University--Governors of Wayne State University.

NON-PARTISAN BALLOT: Justices of the State Supreme Court; Circuit Court Judge.

STATE PROPOSAL: Shall section 1 of Article II of the State Constitution be amended to lower the minimum voting age from 21 years to 18 years?

COUNTY PROPOSAL: Shall the Provisions of Act No. 181 of Public Acts of 1953 providing for the abolition of the office of coroner and the creation of County Medical Examiner, be adopted by this County.

AND OTHER LOCAL QUESTIONS AND PROBLEMS AS MAY BE BROUGHT TO A VOTE.

NOTICE RELATIVE TO OPENING AND CLOSING
OF THE POLLS

Section 1. On the day of an election the polls shall be opened at 7 o'clock in the forenoon and shall be continued open until 8 o'clock in the afternoon and no longer. Every qualified elector present and in line at the polls at the hour prescribed for the closing thereof shall be allowed to vote.

William Parsons, Clerk
Norwood Township

COMPARE KROGER'S REGULAR LOW PRICES

WHY PAY MORE!

THE FRIENDLY FOLKS

Kroger

Bridge Street At Hurlbut - Charlevoix
Shop 9 to 6 Mon. to Sat. - 9 A.M. to 9 P.M. Friday

Silver Platter
Center Cut Rib
Pork Chops
Silver Platter Pork
lb. 69c

PESCHKE'S FULL SHANK HALF
Smoked HAM lb. 49c

3-LEGGED or DOUBLE BREASTED
Fryers
ROASTING
Chicken lb. 39c

USDA CHOICE TENDERAY
CHUCK STEAK lb. 59c

Tenderay Brand
USDA CHOICE
Rib Roast
4th & 5th Ribs
lb. 69c

BACON SALE

Peschke's Sliced Slab Bacon		69c
Sliced Bacon		79c
Sliced Bacon	2	$1.49

Silver Platter End Cut Pork Chops	59c
Kroger Ducklings	49c
Tenderay Arm Cut Swiss Steak	69c
Tenderay Boneless Boston Roll Roast	79c
Peschke Lunch Meats	69c
Smoked Sausage	79c
Pork Sausage	59c
All Beef Franks	59c

SEAFOOD SALE

Perch Fillets		49c
Breaded Shrimp		79c
Fish Steak	2	$1.29

$ NATIONAL BRANDS SALE! $

Idaho Belle Instant 3¼ oz. wt. Mashed Potatoes	10	$1
Thin Spaghetti	10	
Bathroom Tissue	8	
Del Monte Cut Green Beans	7	
Libby Cut Beets	7 for	$1
Musselmann's Applesauce	7	
Hunts Hickory Flavored 14 oz. wt. Catsup	7 for	
Del Monte Catsup 14 oz. wt. btl.	6 for	
Libby Whole Kernel or 1 lb. can Cream Style Corn	6 for	$1
Libby 1 lb. can Sauerkraut	6	
Del Monte Peas 1 lb. 1 oz. can	5	
Libby Plums or Fruit Cocktail	5	
Mel-O-Soft 1½ lb. loaf Buttermilk Bread	5	$1
Del Monte Halves or 1 lb. 13 oz. can Sliced Peaches	4	
Del Monte 12 oz. wt. Chili Sauce	4	
Del Monte Pineapple Grapefruit 1 qt. 14 oz. Drink	4 for	
Libby 1 lb. 14 oz. can Tomato Juice	4 for	$1
Libby 1 lb. can Cut Wax Beans	4 for	
Scott Towels	4 for	
Facial Tissue	4 for	
Welch's 10 oz. wt. jar Grape Jelly	4 for	$1
Banquet Mince or 1¼ lb. Pumpkin Pie	3 for	
Pudding	3 for	
Antiseptic 7 fl. oz. btl. Listerine	2 for	

US No 1
McIntosh, Jonathan
RED or GOLDEN
Delicious Apples
6-lbs. 59c | 4-lbs. 39c

Diamond Brand Shelled
Walnuts or Pecans
Reg. $1.19
1-lb. pkg. 99c
Limit 1 with coupon

Michigan Russet Baking Potatoes	20	99c
California Oranges	BB Size 12/79c	24/79c
Florida Tangelos	12	59c
Roasted Peanuts	3	$1
Holiday In Shell Mixed Nuts	3 lbs.	$1.59
Country Club Fruit Cake Mix	lb.	59c

KROGER BUTTERMILK or HOMESTYLE
BISCUITS
8-oz. wt. can 5c
Limit 3 with coupon

PRINCESS CHARMS
36 BEAUTIFUL GOLD FINISH
CHARMS
ea. 50c

American Charm
STAINLESS STEEL TABLE WARE
Salad Fork
Special this week
ea. 19c
with each $5 purchase

50 STAMPS TOP VALUE WITH THIS COUPON ON the purchase of a package of Vine Ripe or Hot House TOMATOES Redeem at Kroger thru Sat. Nov. 5 1966 P-9

50 STAMPS the purchase of a 5 or 8-lb bag of FLORIDA GRAPEFRUIT Redeem at Kroger thru Sat. Nov. 5 1966 P-10

50 STAMPS TOP VALUE WITH THIS COUPON ON the purchase of 3 lbs or more Hamburg or 2 lbs or more Ground Beef Chuck Redeem at Kroger thru Sat. Nov. 5 1966 M-6

50 STAMPS TOP VALUE the purchase of Two 1 lb. pkgs. of Country Club FRANKS Redeem at Kroger thru Sat. Nov. 5 1966 M-3

50 STAMPS TOP VALUE the purchase of 1 lb. 14½ oz. Double Size JENO'S PIZZA Redeem at Kroger thru Sat. Nov. 5 1966 G-19

50 STAMPS the purchase of a 25 lb. bag of PURINA DOG CHOW Redeem at Kroger thru Sat. Nov. 5 1966

VALUABLE COUPON Kroger Buttermilk or Homestyle BISCUITS 8-oz. wt. can 5¢ excluding beer, wine, tobacco Redeem at Kroger thru Sat. Nov. 5 1966

UP TO 975 TV STAMPS with coupons from this ad

50 STAMPS TOP VALUE the purchase of a 3-lb bag of YELLOW ONIONS Redeem at Kroger thru Sat. Nov. 5 1966 P-8

20¢ OFF the purchase of a 1-lb pkg. of DIAMOND BRAND Shelled Walnuts or Pecans Redeem at Kroger thru Sat. Nov. 5 1966 P-7

50 STAMPS TOP VALUE WITH THIS COUPON ON the purchase of 2 or more pkgs. of Fryer Breasts, Legs, Thighs Redeem at Kroger thru Sat. Nov. 5, 1966 M-5

50 STAMPS TOP VALUE WITH THIS COUPON ON the purchase of 3 or more pkgs. of FRES-SHORE Frozen Seafood Redeem at Kroger thru Sat. Nov. 5 1966 M-2

25 STAMPS TOP VALUE WITH THIS COUPON ON the purchase of a 7 oz. wt. or 10 oz. wt. jar of Chase & Sanborn Instant Coffee Redeem at Kroger thru Sat. Nov. 5 1966 G-18

50 STAMPS TOP VALUE the purchase of any GILLETTE BLADES or RAZOR Redeem at Kroger thru Sat. Nov. 5, 1966 G-17

50 STAMPS TOP VALUE WITH THIS COUPON ON the purchase of any 2 CHUN KING ITEMS Redeem at Kroger thru Sat. Nov. 5, 1966 G-16

50 STAMPS TOP VALUE WITH THIS COUPON ON the purchase of an 11-oz. wt. jar of KROGER COFFEE CREAMER Redeem at Kroger thru Sat. Nov. 5 1966 G-15

25 STAMPS TOP VALUE WITH THIS COUPON ON the purchase of 2-lbs or more CHIQUITA BANANAS Redeem at Kroger thru Sat. Nov. 5 1966 P-12

50 STAMPS TOP VALUE WITH THIS COUPON ON the purchase of 2 heads any kind LETTUCE Redeem at Kroger thru Sat. Nov. 5, 1966 P-11

25 STAMPS TOP VALUE WITH THIS COUPON ON the purchase of a 1-lb pkg. of PESCHKE'S CIRCUS WEINERS Redeem at Kroger thru Sat. Nov. 5, 1966 M-4

100 STAMPS TOP VALUE WITH THIS COUPON ON the purchase of any 5-lb or larger CANNED HAM Redeem at Kroger thru Sat. Nov. 5, 1966 M-1

50 STAMPS TOP VALUE WITH THIS COUPON ON the purchase of a oz. pkg. of KROGER DRY MILK Redeem at Kroger thru Sat. Nov. 5, 1966 G-14

50 STAMPS TOP VALUE the purchase of any Two CANDY GOLD CREST CANDY Redeem at Kroger thru Sat. Nov. 5, 1966 G-13

50 STAMPS TOP VALUE WITH THIS COUPON ON the purchase of each of ROYAL VIKING DANISH PASTRY [Limit 4] Redeem at Kroger thru Sat. Nov. 5, 1966 ☐

VALUABLE COUPON SAVE 50c on the purchase of a 4 piece setting, Salad Fork, Dinner Fork, Dinner Knife and Teaspoon of AMERICAN CHARM STAINLESS TABLE WARE Reg. $1.49 99¢ Limit 1 Redeem at Kroger thru Sat. Nov. 5 1966

IF YOU SHOPPED AT:

LOCAL CHAIN (Stamps)
KROGER (TV Stamps)

WE DARE TO COMPARE - **DO YOU?**

	LOCAL CHAIN (Stamps)	KROGER (TV Stamps)
Dinty Moore BEEF STEW 24 oz.	57	55
MEAT PREM 12 oz.	55	59
Campbell MEAT SOUPS	6/97	6/1.11
Campbell VEG. SOUP	6/79	6/87
Kellogg's CORN FLAKES	35	41
Kellogg's CORN FLAKES 12 oz.	27	29
Kellogg's RICE KRISPIES	42	45
10 lb. BEET SUGAR	1.11	1.13
5 lb. BEET SUGAR	56	57
25 lb. BEET SUGAR	2.73	2.89
CRISCO 1 lb.	39	41
SPRY	89	96
Purina DOG CHOW 25 lb.	2.85	2.99
Roman CLEANSER	53	59
Hellmann's MAYONNAISE 32 oz.	69	79
Puff's 400 ct. FACIAL TISSUE	2/47	2/49
Northern White TOILET TISSUE	37	39
Detergent CHEER Gt.	76	79
King Size OXYDOL	1.35	1.39
Detergent TIDE Laundry size	3.79	3.89
YOU PAID	20.41	21.55

AND AT KROGER YOU GOT the EXTRA SAVINGS of TOP VALUE STAMPS!

TOP VALUE STAMPS

THE PRICES SHOWN ABOVE APPEARED ON EACH STORE'S SHELVES DURING THE WEEK INDICATED AS VERIFIED BY ACTUAL VISITS TO EACH STORE ON OCT. 29, 1966

Charlevoix Court News

The following cases were heard by Charlevoix Justice of the Peace John Connolly through Oct. 31:

Charles F. Bennett of Jacksonville, Fla., and Charlevoix was fined $15 and $5 costs for speeding. He was ticketed by city police.

Robert D. Parmer, 22, of Boyne City, was fined $5 and $5 costs or sentenced to five days in Charlevoix County jail for making unnecessary noise with his motor vehicle. He also was fined $27.50 and $5 costs for furnishing beer to minors. City police filed the first complaint, State Police the second.

Nathan Hiembauch, 18, was fined $5 and $5 costs on a citizen's complaint that he failed to yield the right of way.

Arthur I. Barnes, 17, was fined $10 and $5 costs for failure to yield the right of way. An accident resulted. City police wrote the ticket.

Ernest J. Wilson, 34, of Muskegon was fined $50 and $5 costs for careless operation of a motor vehicle.

Frank Zednicek, 52, was fined $5 and $5 for trespassing on a posted area. The complaint was signed by Emil Kasik.

Gayle Lynn Baker, 17, of Bay Shore was fined $15 and $5 costs for speeding. The ticket was issued by city police.

E. Jordan Court

EAST JORDAN -- Justice Charles Landers heard the following cases through Oct. 28 in East Jordan.

Melvin Winstone, East Jordan, was ticketed for illegal use of registration plates and fined $15 and $4.30 costs for 15 days in the county jail.

Ronald Sulak, Boyne City, was fined $10 and $3.70 costs for careless driving. East Jordan Police wrote the ticket.

* * *

Sherman Mertimier, East Jordan, was cited by the East Jordan police for driving with an expired operator's license. He was fined $3 and $2 costs.

Leon Zilka, East Jordan, was given 90 days in the county jail for furnishing minors with alcohol. The Sheriff's Department made the arrest.

Greg Bowden, East Jordan, was arrested for being a minor in possession of alcohol and given 90 days in the county jail. The Sheriff's Department made the arrest.

Robert Relee, East Jordan, was sentenced to 90 days in the county jail for being a minor in possession of alcohol. He was cited by the Sheriff's Department.

Gary Derenzy, East Jordan, was arrested by the Sheriff's Department for being a minor in possession of alcohol. He was sentenced to 60 days in the county jail.

Walter Fadajewski, Alpena, was ticketed for speeding by the East Jordan police. He was fined $40 and $4.30 costs or 30 days in the county jail.

Ester Gase, East Jordan, was arrested for furnishing minors with alcohol and sentenced to 90 days in the county jail. The Sheriff's Department made the arrest.

George Zych, Grand Rapids, was sentenced to 90 days in the county jail for driving under the influence of alcohol. The Sheriff's Department made the arrest.

Melvin Winstone, East Jordan, was arrested by the Sheriff's Department for being a minor in possession of alcohol. He was given [illegible] days in the county jail.

Ironton

By Mrs. Ross Alexander

LI 7-2037

Mr. and Mrs. Homer Bundy have returned to Tucson, Ariz., after spending three months in their summer home on Hemingways Point.

Paul Kroll has returned home after spending ten days in Charlevoix Hospital after suffering a football accident.

Mrs. Pete Bennett, and mother, Mrs. Gertrude Colwell, also [illegible] Mike Bennett, spent Saturday at the home of the latter's sister and brother-in-law, Mr. and Mrs. Frank Bitterin, Central Lake.

We are happy Ed. Beene has returned home after a ten-day convalescence at Little Traverse Hospital.

Next Sunday morning will be dedication of the Pulpit Bible. We are looking forward to seeing our friends and neighbors, to attend this service.

Mr. and Mrs. Pete Kinoff and family left Monday evening for Detroit to spend several days with the latter's family. Thursday they left for [illegible] Woodland [illegible], Calif. Their son, Douglas, who is a member of the police force there, had spent two weeks with them, and returned with them to their new home.

Water was finally reached at a depth of 140 feet by the Burt Well Driving Company last week at the Thomas Harrison trailer home, on M-66 north of the ferry hill.

Mr. and Mrs. John Bishaw and family from the Marion Center community are living in the Wurth house.

Was very much interested in the editorial last week on, "School Vote should be Tested." I sincerely agree. Why couldn't we have a separate [illegible] the same as others? We are not just another district, but a last [illegible] school [illegible] that [illegible] people [illegible] [illegible]. I can understand that their biggest interest is our school tax money, but [illegible] and our children and school. Then why couldn't us [illegible] like the "Whale did Jonah"? Now I am not opposed to school consolidation. The time has come when something needed to be done, but on a much smaller scale. I have noticed that more and more people are looking up to this sad situation and we will find ourselves coming back, but some people enjoy traveling and working with [illegible] ticket", so I [illegible] as a former teacher and a grandmother to our present local parents.

STOP
COLD
DRAFTS
Warp's TRANSPARENT PLASTIC
Easy-On
STORM WINDOW KIT
ONLY 39¢
EASY TO INSTALL
Inside or Outside
Complete [illegible] Plastic Sheet with molding and nails
At Hardware & Lumber Stores Everywhere
Another Warp's Flover

Satisfied customers are our goal for large and small jobs. Get in touch with us. If you want to be satisfied with your job.

PARAGON
CONTRACTORS INC.

COMPLETE BUILDING SERVICE
*COMMERCIAL INDUSTRIAL *RESIDENTIAL
Remodel PHONE LI 7-6446 Repair

Elect
A. M. (TONY)
Schneider
STATE SENATOR
37th. District
DEMOCRAT

VOTE NOV. 8

Upgrade Transportation systems in all Northern Michigan
Eliminate anterless deer and elk hunting
Eliminate toll on Mackinac Bridge to promote industry and jobs in all of Northern Michigan
More aid to the Tourist Council
Plant more fish in our lakes and streams
Aid mental health program and new facilities for Retarded Children
Improve our schools and universities in Upper Michigan

Pd. Pol. Adv.

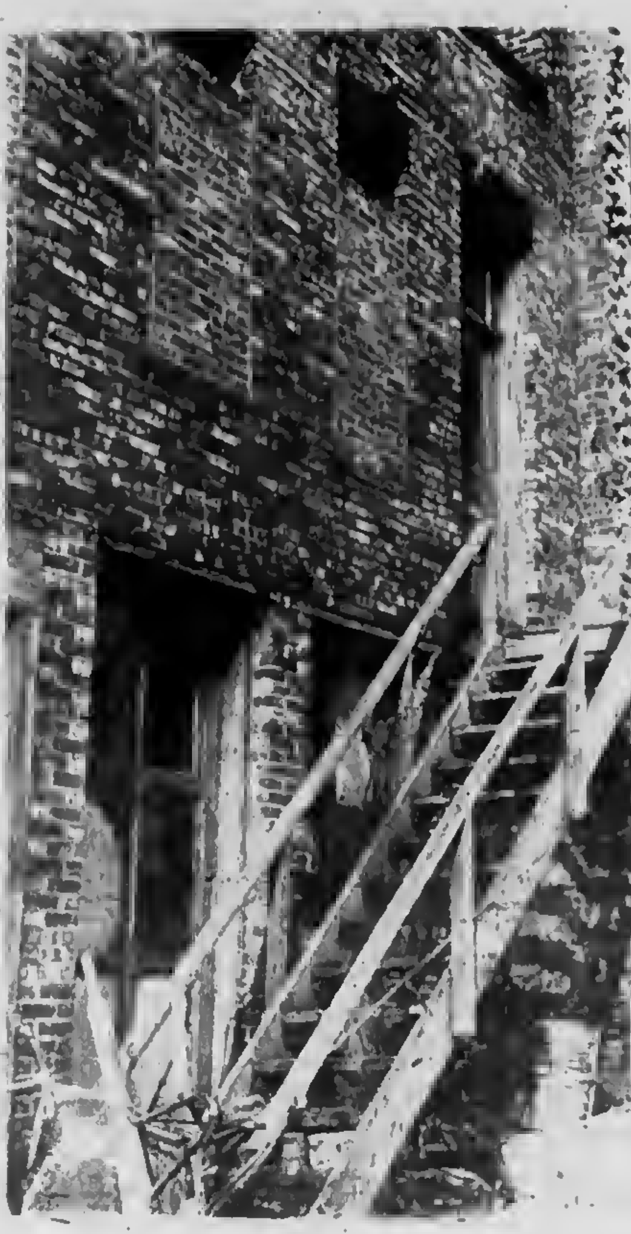

LOCATED ACROSS from the city hall on Main St., this building owned by the United Properties Corp. of East Jordan was condemned according to ordinance 110.

Obituary

Ward Richardson

Funeral services were to be held at Monroe Tuesday for Ward Richardson, 61, former local resident, who died Saturday at his home in Monroe. Burial will be in a Monroe cemetery.

Mr. Richardson, a native of this community, had lived in southern Michigan for more than 20 years.

Surviving are his wife, the former Doris Stafford; two sons, John and Thomas of Monroe; two daughters, Lois and Carol, also of Monroe; four sisters, Mrs. Edna Widtke of Midland, Mrs. Louis Bourseau of Grand Rapids, Mrs. Sims Baker and Miss Delora Richardson of Charlevoix and several grandchildren.

In Monroe for the service Tuesday were Mr. and Mrs. Sims Baker, Miss Delora Richardson, Mr. and Mrs. Elmer Reed and Robert Reed.

Lutherans Plan Program Nov. 5

EAST JORDAN---The Evangelical Lutheran Church of East Jordan invites all members and families to a stewardship program.

The program will be held two nights for the members convenience, Saturday, Nov. 5 or Sunday, Nov. 6 at 7:30 p.m. A light lunch will follow the program.

Contact Rev. Salverson for registration.

It Has Been a Wet October

CHARLEVOIX---Rain fall during October totaled 3.26 inches, according to weatherman Harry Ladd. There was .94 of an inch on Oct. 15 and .91 of an inch on Oct. 19.

High temperature for the month was 71 degrees Oct. 9. Low temperature was 21 degrees Oct. 30.

ATTENTION, SENIOR CITIZENS

Who vetoed your Senior Citizens Renters Relief? Republican Governor Romney!

Zolton Ferency has your interest at heart, Vote Democratic!

Want to Halt Inflation?
VOTE FOR RUPPE
Want to Stop Aid To Our Enemies?
VOTE FOR RUPPE
Want Increased Social Security?
VOTE FOR RUPPE
Want Mackinac Bridge Tolls Eliminated?
VOTE FOR RUPPE
Want Proper Aid for Disabled Veterans?
VOTE FOR RUPPE
Ruppe For Congress
11th Congressional District
Ruppe For Congress-Fred Sabin Chr. Marquette, Mich.

Thomas Bleha

Thomas Bleha Attends Meet in Hong Kong

TOKYO---Thomas Bleha of Charlevoix was one of five American diplomats in Japan to attend a State Department conference in Hong Kong Oct. 18 to 28.

Thirty-eight U.S. representatives from other Far Eastern Countries also attended.

The son of Mr. and Mrs. Charles Bleha, young Bleha recently completed a year of intensive study in Yokohama

Announcing...

MICHIGAN BANKARD

First, statewide, all-purpose charge card for
CHARLEVOIX AREA
merchants and residents

Use it here or all across Michigan for: Shopping, Entertainment, Travel and Services

How MICHIGAN BANKARD benefits the Cardholder

MICHIGAN BANKARD
123 456 7 89
JOHN DOE

1. One statewide, all purpose charge card that you will be able to use at more than 8,000 business places at home and all across the state
2. One monthly statement for all purchases simplifies both your budget and tax records.
3. Only one payment to make (saves checks and extra trips). If cardholder pays entire amount within 25 days of statement date there is no charge. If the cardholder prefers, he can make budget payments of as little as 10% per month ($10 minimum) and pay a small service charge on the unpaid balance.
4. Cardholders pay NO annual dues or membership fees.
5. A Shopping Guide of merchants and services will be issued with the charge cards.

You can apply for your MICHIGAN BANKARD at any participating bank office or member merchant.

How MICHIGAN BANKARD benefits the Merchant

your MICHIGAN BANKARD welcome here

1. Similar statewide plans have increased merchant sales 5% to 50%. Merchants add new charge customers while keeping cash customers. "Impulse buying" increases and "suggested selling" becomes easier.
2. Merchants get immediate credit for all charge sales.
3. There is no credit overhead . . . no credit checking, no card issuance, no billing and no collecting.
4. There are no credit losses. The merchant gets immediate credit with no risk!
5. Merchants pay a 5% discount on Michigan Bankard charge sales and receive generous quarterly rebates based on charge card volume.
6. Free point-of-purchase advertising is given to every merchant so he can receive maximum benefit from the over half million dollar advertising program scheduled during 1966.

For complete information, call 547-6594 or stop at . . .

Charlevoix State Savings Bank
One of the many MICHIGAN BANKARD participating banks.

Suggests Date Check

Are You Driving Without a License?

EAST JORDAN---License Bureau Chief Oliver Johnson advises everyone to get out their driver's license and check the expiration date.

He said, "Recently there have been quite a few drivers ticketed for driving with expired licenses. I know people forget to check the expiration date, but it is a violation to drive with an outdated license."

* * *

JOHNSON reminded that licenses are renewable within 90 days of the expiration date.

For person going out of state for the winter when their license will expire, Johnson suggested they fill out a "request for cancellation form".

* * *

THIS WILL allow the person to renew the license before the required 90 days, but will mean the renewal is good for only two years. The regular renewal is valid for three years.

Johnson also added that failure to report a change of address with the bureau is a violation.

The Charlevoix State Station is located at 122 Main St. The hours are from 8:30-12:00 and 1:00-5:00 Monday through Friday.

ELECT

*

Vote for two
Meyer Warshawski
Thomas E. Brennan
JUSTICES OF SUPREME COURT

*

Charles Brown
JUDGE OF CIRCUIT COURT

*

Non Partisan Committee for Judges

HERE ARE THE 14 young men who left Charlevoix County for induction into the armed forces Oct. 24. The group includes Mike Kelly, Donald Farrell Jr., Gary G. Spencer, Darrell R. Sommerville and Ronald Puffpaff of Charlevoix; Charles H. Gilmore, Mike L. Baker, Albert E. Sadowski and Jeffrey C. Hocquard of Boyne City; Leon P. Sulak from East Jordan; Jack A. Howard, David W. Oster and Denny F. DeNise of Boyne Falls. The group left by bus from Charlevoix. Ten more men to be drafted Dec. 10 were selected at the Nov. 1 meeting of the draft board. Their names have not been released.

Talk of the Town

Mrs. Ida Welsheimer left last Thursday for Vicksburg, Miss., to spend two weeks with her son and daughter-in-law, Mr. and Mrs. Fenn Welsheimer and family.

Mrs. Sadie Oldham is a patient at the University Hospital in Portland, Ore. Her son-in-law and daughter, Mr. and Mrs. Lee Bristol are in the west with her.

Lynette Mayne, her cousin, Mable Bingham and the latter's guest, Bonnie Fitzhugh, all of Detroit, visited recently with their respective parents, Mr. and Mrs. Hugh Mayne and Mr. and Mrs. Harry E. Bingham.

Mrs. Fred Rabach of Sturgeon Bay, Wis., visited from Thursday until Sunday with her son and daughter-in-law, Mr. and Mrs. Clarence F. Rabach. She came here from Superior, Wis., where she had been visiting relatives.

Mr. and Mrs. William Haggard and family who are presently in Bay City visited recently with his mother, Mrs. Gregory A. Shadko and Mr. Shadko.

Mr. and Mrs. Bernie Ward had as their recent guests their son-in-law and daughter, Mr. and Mrs. Harry Goldberg and two daughters and his nephew and niece-in-law, Mr. and Mrs. William Remus and children of Grand Rapids. While here the Goldbergs observed their 13th wedding anniversary.

Mr. and Mrs. Harry E. Bingham left last Thursday to spend two weeks in Detroit with their son and daughter-in-law, Mr. and Mrs. John Bingham and son and their daughter, Miss Mabel Bingham

Mrs. Harry Gebeau had as her recent guests Mr. and Mrs. Edward Mason of Detroit who spent several days with her.

Mr. and Mrs. Lester Smith and her mother, Mrs. W. H. Supernaw spent the weekend in Grand Rapids with Mrs. Supernaw's grandson-in-law and granddaughter, Mr. and Mrs. Terry Rice and family. Mrs. Supernaw's sister, Mrs. Harold Bedford, who had spent two weeks in Grand Rapids with her son-in-law and daughter, Mr. and Mrs. Robert Porter, returned home with them.

Mr. and Mrs. Wallace Bennett and son, Tommy, left last week to make their home at Cudahy, Wis., a suburb of Milwaukee. They have lived here for two years

The Sign of

QUALITY CLEANING

LI 7-2721

DRY CLEANERS

Corner of Grant and Antrim

We Pick Up And Deliver

Don Brown-Claire Martin

Bulk Dry Cleaning 8 lbs. $2.00

AN AUTO LOAN!

Charlevoix Schools
Hot Lunch
MENU
For the Coming Week

Thursday, November 3
Creamed turkey on buttered rice, buttered peas and jello.

Friday, November 4
Tuna noodle casserole, harvard beets, egg salad sandwiches, peaches and cake.

Monday, November 7
Chili, crackers and cheese, meat sandwiches and apple strudel.

Tuesday, November 8
Mashed Potatoes with hamburg gravy, salad, peanut butter sandwiches and applesauce.

Wednesday, November 9
Spaghetti, green beans, hot rolls and pears.

Bread, butter and milk are included in all menus.

A Public Service of The Charlevoix State Savings Bank

SLAM the door & KICK the tire

It's important to feel that you've chosen a good solid car for the money. Right?

Well, it's even more important to choose the most inexpensive and soundest method of financing that car. Drop by the bank and let us explain why our Auto Loans are a solid choice for the new--or used-car buyer.

BANK HOURS
Mon.-Fri. 10 a.m. to 3 p.m.
OPEN FRIDAY NIGHT
5 p.m. to 8 p.m.
CLOSED SATURDAY

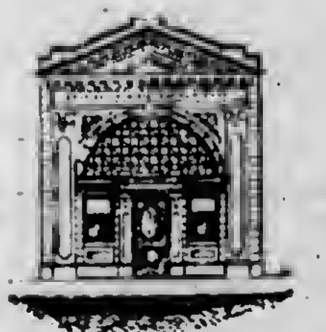

The Charlevoix State Savings Bank

Deposits Insured to $15,000

The Bank with the Friendly, Warm Red Sidewalk

REPUBLICAN
LINCOLN ROMNEY

Vote

☒

☐ Governor and Lieutenant Governor
George Romney
William G. Milliken

☐ Secretary of State
George Washington

☐ Attorney General
Lawrence P. Lindemer

☐ United States Senator (Full Term)
Robert P. Griffin

☐ United States Senator (To Fill Vacancy)
Robert P. Griffin

☐ Representative in Congress, 11th District
Philip E. Ruppe

☐ State Senator 37th District
Thomas F. Schweigert

☐ Rep. in State Legislature 104th District
Robert W. Davis

☐ Member of the State Board of Education
Leroy G. Augenstein

☐ Member of the State Board of Education
James F. O'Neil

☐ Regent of the University of Michigan
Robert J. Brown

☐ Regent of the University of Michigan
Trudy Huebner

☐ Trustee of Michigan State University
Frank Merriman

☐ Trustee of Michigan State University
Ken Thompson

☐ Board of Gov., Wayne State University
Alfred H. Sokolowski

☐ Board of Gov., Wayne State University
Norman O. Stockmeyer

STRAIGHT

REPUBLICAN

November 8, 1966

●

GIVE GOVERNOR ROMNEY AND THIS TEAM A BETTER OPPORTUNITY TO SERVE YOU AND ALL OF MICHIGAN!

●

BE SURE TO VOTE TUESDAY, NOVEMBER 8th

(THIS POLITICAL AD PAID FOR BY CHARLEVOIX COUNTY REPUBLICAN COMM.)

At Big Rock Plant

Radio Active Cobalt Atom By-Product

Consumers Power Company's Big Rock Point nuclear plant near Charlevoix is making something besides electric power.

It is turning the element cobalt into irradiated cobalt 60 for the eventual use of medical science, civilian manufacturers, and food processors.

Coiled cobalt wire, looking much like the coil spring on a screen door, has been inserted in tubes and placed in the reactor core at the Big Rock Point plant. There, excess neutrons are making the cobalt radioactive.

* * *

AFTER ONE to two years, the cobalt will leave the reactor for commercial distribution by Neutron Products, Inc., of Washington, D.C., which pays Consumers Power a service charge for the use of the reactor space at Big Rock.

Although Consumers Power is not actually in the cobalt business, its boiling water reactor is the right kind and size for commercial cobalt production. This led Neutron Products to seek the company's assistance.

Big Rock Point thus has become one of the few civilian sources for the material. The Company obtained the permission of the United States Atomic Energy Commission in washington to put the metal in the plant's "furnace," which is what the Big Rock reactor really is.

* * *

A. REACTOR differs from common furnaces because it splits atoms to make heat. This heat in turn, supplies the steam to spin the turbine blades in the generating station.

In this atom-splitting process, neutrons are released. These neutrons are absorbed by the cobalt, and cause it to become radioactive. The result is a highly useful tool, which may be used in medicine, in industry, and in commerce.

Irradiated cobalt already is being used by the United States Army Quartermaster Corps to help preserve things like bacon and potatoes, so that troops in the field can eat fresher food. Once food has been exposed to proper irradiation, the bacteria normally present are destroyed thus arresting decomposition. The food is never contaminated during the process so the destruction of the bacteria has no adverse effects on its use.

* * *

IN CANADA, recently, the first civilian or commercial project for food preservation went into operation at St. Hilaire, near Montreal. Here, Newfield Products, Ltd., plans to treat potatoes for winter storage, and thus lengthen their storage and selling season considerably.

Radioactive cobalt is or can be used in many manufacturing processes. One example is plywood. If the glue which holds the plywood layers together is irradiated, lumbermen say, the wood will never lose its shape.

So irradiated cobalt eventually will leave Big Rock Point, headed for a variety of civilian uses.

NOTICE

NOTICE IS HEREBY GIVEN, of the abandonment and discontinuance of a part of Lake Street in the Village of Norwood pursuant to the following Resolution duly adopted by the Board of County Road Commissioners of Charlevoix County, Michigan at its meeting held on September 12, 1966, viz:

RESOLUTION

Commissioner Phillips offered the following Resolution and moved its adoption, seconded by Commissioner Sommerville

WHEREAS, Fred and Nina Hull and over ten other freeholders of the Township of Norwood have petitioned the Board of County Road Commissioners of Charlevoix County, Michigan to absolutely discontinue and abandon that portion of the street known as Lake Street, abutting on both sides by land owned by Fred and Nina Hull for the purpose of allowing the owners [illegible] their property without [illegible] the public interest or convenience; and

WHEREAS, this Board has set its meeting this date, September 12, 1966 at 10:00 A.M. at the office of the Board of County Road Commissioners on Highway M-75, East of Boyne City, Michigan, for a public hearing upon said Petition and due notice of said hearing having been given by publication in the Charlevoix Courier, a newspaper published and circulated in the County of Charlevoix, State of Michigan and by mail to all owners and occupante of land abutting upon that part of the road sought to be abandoned and discontinued, as appears from Proof of Publication and Proof of Service filed with this Board; and

WHEREAS, after full hearing thereon and this Board being fully advised in the premises the Board has determined that it is advisable to absolutely abandon and discontinue the said part of a street, known as Lake Street. for the purpose as set forth in said Petition;

THEREFORE BE IT RESOLVED, by the Board of County Road Commissioners of Charlevoix County, Michigan, that the following part of a street, known es "Lake Street" be abandoned and discontinued as of September 12, 1966 as a street and cease to be part of the County Road System, and that said Board determines it to be in the best interest of the public that said street so abandoned and discontinued should be, and the same is hereby absolutely ebandoned and discontinued; said part of street so abandoned being in the Village of Norwood, Charlevoix County, Michigan described as follows:

"In the Township of Norwood, Village of Norwood, Charlevoix County, Michigan, that portion of Lake Street, a dead end street, commencing at the easterly line of Fourth Street, thence East to the end being approximately One-hundred thirty-two feet (132') and according to the records being Eighty (80) feet wide"

BE IT FURTHER RESOLVED, that a Notice of this determination be given by the Clerk of the Commission to the proper Highway Authorities and published in the Charlevoix Courier, once each week for three (3) consecutive weeks.

Resolution adopted by the following Yea and Nay vote:

Yeas: Commissioners Fineout, Sommarville, Phillips

Nays: None

Absent: None.

COUNCIL

October 17, 1966

The Common Council of the City of Charlevoix met on the above date with Mayor Fochtman presiding. Alderman present: Aldermen Whitley, Boss, Gill, Mol and Terrill. Absent: Alderman Neff.

The Minutes of the October 3, 1966 meeting were approved as presented to the Council in writing and as recorded on the Council Minutes book.

Moved by Alderman Mol and supported by Alderman Terrill that the City approve of Renewal of Airport License and Airports Managers License by the Michigan Department of Aeronautics for the year beginning November 1, 1966 and ending October 31, 1967.

Motion adopted by the following Yea and Nay vote. YEAS: Aldermen Whitley, Boss, Gill, Mol and Terrill. NAYS: None. ABSENT: Alderman Neff.

Moved by Alderman Mol and supported by Alderman Whitley that Vivian Trimble, Helen Meggison, Irene Seymour, June Heise, Billie Smith, Edna Miller, Elaine Whitley, Alma Swanson, Charles Carey, Hilda Gibson, A.F. Allard, Bill Carey, Joan Hansen, Jean Loper, Jack Grubaugh, Suzanne Martin, and Edward Heise all qualified electors of the City of Charlevoix be appointed election inspectors for the General Election to be held November 6, 1966.

Motion adopted by the following Yea and Nay vote. YEAS: Aldermen Whitley, Boss, Mol and Terrill. NAYS: None. ABSENT: Alderman Neff.

The following bids for Police car were received and opened:

Dealer: Charlevoix Oil Co.; Car: Chevrolet, Model 15469; List: $2,473.72; Trade-in: $750.00; Cash Difference: $1,723.72; Dealer Charlevoix Oil Co.; Car: Chevrolet, Model 15469-with Police car package; List: $2,523.72; Trade-In: $750.00; Cash Difference: $1,773.72; Dealer: Erber Auto Co.; Car: Ford Sentinel; List: $2,604.76; Trade-in: $1000.-00; Cash Difference: $1,604.76

Moved by Alderman Terrill and supported by Alderman Gill that the bid of the Erber Auto Co. in amount of $1,604.76 being the lowest bid received be accepted.

Motion adopted by the following Yea and Nay vote. YEAS: Aldermen Whitley, Boss, Gill, Mol and Terrill. NAYS: None. ABSENT: Alderman Neff.

The Finance Committee having examined bills totaling $30,226.70 find them correct and recommend they be allowed. Moved by Alderman Gill and supported by Alderman Boss that the bills be allowed and orders drawn for their amounts.

Motion adopted by the following Yea and Nay vote. YEAS: Alderman Whitley, Boss, Gill, Mol and Terrill. NAYS: None. ABSENT: Alderman Neff.

On Motion the Council adjourned.

DICK LYONS' tug, the Mackinac Islander, maneuvers barge Carteret into her berth at the city dock to unload 80,000 board feet of birch, maple, ash and elm logs brought in from Hog Island for Manthei Brothers Veneer Mill at Walloon Lake.

SWISS STEAK DINNER

Carrots, Potatoes, Salad Tea Rolls Dessert and Beverage

Complete Dinner Only $1.25 Children Under 12 75¢

Tickets May Be Purchased From Any Band Parent or at the Door

THURSDAY, NOVEMBER 10th

Serving From 5 p.m. to 7 p.m.

In The High School Cafeteria.

All Proceeds To Benefit the High School Bands

Sponsored By

The Charlevoix Band Boosters Club

Convert your home or business to economical Natural Gas heat today and pay nothing until May, 1967.

Convert now to Gas heat and Michigan Consolidated Gas Company will buy your unused oil or coal—even remove your oil tank—all at no cost to you. What's more, whether you convert your present furnace or even install a new Gas furnace, we'll pay the bill. And all you pay us, between now and next May, is for the Gas you'll use to make this your most comfortable winter ever. Here's how this special limited-time offer works:

1. **If you're now heating with oil,** we'll buy what's left in your storage tank—at the price you paid for it. What's more, we'll remove your tank from your home or business and even haul it away if you want. All at no cost to you.

2. **If you're now heating with coal,** we'll take what coal you have on hand off your hands. And pay you whatever it cost you originally.

3. **Whether you convert your present furnace or** even install a new Gas furnace, we'll pay for it and its installation by a Gas Company approved heating contractor, and it won't cost you a penny until next May. You can pay for the unit and its installation in May, 1967, *with no carrying charge whatsoever.*

Or if you prefer, you can make equal monthly payments, including carrying charges, on your Gas bill, over a period of up to three years after May, 1967. Either way, there are no carrying charges between now and next May, and you need make no payments between now and next May. If you live in the areas we serve in the counties listed below, you're entitled to take advantage of this special limited-time offer. So act now. Call your Michigan Consolidated Gas Company office today for the name of a Gas Company approved heating contractor and all details. The Gas Company number is 347-8701 in Petoskey.

Alcona
Alger
Alpena
Antrim
Charlevoix
Cheboygan
Crawford
Delta
Dickinson
Emmet
Iosco
Iron
Kalkaska
Marquette
Menominee
Ogemaw
Otsego
Presque Isle
Roscommon

Remember too—when you heat with natural GAS, you save up to ⅓ on your heating bills.

MICHIGAN CONSOLIDATED GAS COMPANY

Northern Michigan's Finest Newspaper
CHARLEVOIX COURIER
Editorial Page
Wednesday, November 2, 1966 Page 15.

A Step in the Right Direction

We've had our say on the Medical Examiner issue. Now it's up to you.

Instruction Ballot

COUNTY PROPOSAL

GENERAL ELECTION, NOVEMBER 8, 1966

COUNTY OF CHARLEVOIX

INSTRUCTIONS — To vote in favor of the proposal, make a cross (X) in the square (☐) to the right of the word "Yes", and to vote against the proposal, make a cross (X) in the square (☐) to the right of the word "No". Before leaving the booth, fold the ballot so that the face of the ballot is not exposed and so that the numbered corner is visible.

Shall the provisions of Act No. 181 of the Public Acts of 1953, providing for the abolition of the office of Coroner and the creation of the office of County Medical Examiner, be adopted by this County?

YES ☒

NO ☐

Printed by Authority of the County Election Commission.

Vote Yes Nov. 8

A Law for Junk Collectors

Of all the "works in progress" up at City Hall, there is hardly one more important to the image of Charlevoix than the anti-blight ordinance.

Some people, over the years, have a way of letting things accumulate. There's the refrigerator which won't work but is "too good to throw away." It goes out on the porch.

* * *

THEN YOUNG Johnny decides he wants to be an auto mechanic and buys a clunker for $25. His buddies push the car into the yard and there it sits. Johnny loses interest very shortly, and the years pass, weeds grow up around the rotting tires and rust gnaws at its hide like a cancer.

There's the shed that has to come down, but the boards are saved to repair the porch, which is getting pretty wobbly, particularly around the refrigerator. But there they sit, an ideal nesting place for rats.

AND SO IT GOES. One home like this in a neighborhood reduces property values for blocks around. Two of them side by side make it a "junky neighborhood."

* * *

AN ANTI-BLIGHT ordinance will give these compulsive savers what they've been looking for all along--a good strong reason to get rid of the trash. For our money, this ordinance is long overdue in "Charlevoix the Beautiful."

Clockwise

By Bob Clock

If I have a pet gripe it's people---most of them total strangers---who keep telling me to get out and vote. They don't know my politics; they don't even know whether I can read or write. Yet their panacea for all the ills of the mankind is a trip to the polling place two or three times a year.

I'm not really worried about my own ability to cast a fairly well-thought out ballot. In my line of work it's practically a necessity to keep abreast of things political. Yet these same flag wavers who tell me to vote are urging every flea-brain and nincompoop from Maine to California to periodically exercise some God-given prerogative at the polling place.

* * *

THEIR REASONING has always escaped me. I think sometime in the dim past they heard someone say voting is a sacred obligation and they never gave the matter a second thought.

To me it makes no more sense to vote for the sheer sake of voting than to go to church just for the sake of going to church. To the contrary, it is downright misleading to imply that a person can satisfy his obligation to his country simply by turning up at the polling place whenever someone calls an election. There's more to casting a ballot than that, and it's high time the vote pushers wised up. We already have enough incompetents in office without going out of our way to get more elected.

If a person doesn't have good, sound reasons for voting the way he does, he'd be doing himself and his community a favor by not casting a ballot at all.

* * *

NOW DON'T get me wrong. Voting is important. As clumsy, inefficient and time-consuming as the voting process is, it is still the keystone of our democratic system. The trouble is it's far too important to be indulged in by amateurs who can't tell a wastrel and a spendthrift from a candidate who is honestly dedicated to serving the public.

If that leatherheaded idiot in the next block doesn't have enough sense to familiarize himself with the issues and candidates, I for one won't want to see him standing in a polling place making his silly X's on a piece of paper that is an incomprehensible to him as one of the Dead Sea Scrolls. He would be wiser spending his time in the library boning up on the issues and candidates so he would be in a better position to cast a thoughtful vote in the next election.

* * *

THE SAME GOES for people who vote Republican year after year simply because "Father did"; or those who cast their votes on the Democratic ticket because the Kennedy boys give them goose pimples. "Father" might have been a damn good Republican, but he probably had damn good reasons for being one. To vote the same way one's ancestors did out of sheer sentiment is the worst kind of folly. It's almost as outrageous as casting a sacred vote on the basis of sex appeal.

* * *

I BROUGHT this problem up the other day talking with Art Speltz, county chairman for the G.O.P. Art seems to think the best elections depend on a big turnout at the polls.

"If I don't know who to vote for, I ask someone," Speltz announced, drumming on my lapel with his forefinger.

This doesn't make much sense either. Why give your buddy two votes? What if your buddy is wrong? What if he got his facts all balled up and the joker he's voting for thinks a pork barrel is something you keep the quorum in? What then? Are you both going to make the same mistake and elevate this mental lightweight to public office?

* * *

I BELIEVE if you haven't followed the campaigns rather closely, attended the coffees and teas, listened to the candidates and studied the problems they are going to face, you would be doing the community a real service by staying home this Nov. 8 where you belong.

On the other hand, if you are equipped to make an educated decision, by all means vote, because your vote will mean something.

To my way of thinking, the "right to vote" implies the "right not to vote." Sometimes you may find yourself smack up against election day without much data on the candidates or issues. The wife's been sick, and you've been working 16 hours a day and you missed a couple of issues of the paper. It seems the wiser of course is not to vote at all, leaving the decision to those who have had a chance to give the matter some thought. And I don't know why a free American citizen shouldn't be allowed to take this course from time to time without the professional patriots making him feel like a latter-day Benedict Arnold.

* * *

I'M NOT EVEN going to ask who engaged that speaker for the Chamber of Commerce dinner last Wednesday night at the Argonne. I suspect that whoever did it already has gone into hiding.

No one can recall when a Charlevoix audience was subjected to such an agonizing after-dinner speech---for so long.

Some of us, fortunately, had other engagements. Mayor Bill Fochtman had a Planning Commission meeting to attend and Maurie Foster found something to do in the kitchen.

* * *

AFTER THE first five jokes---most of which were in pretty poor taste for a civic gathering---I too suddenly remembered the Planning Commission meeting.

* * *

FOR SOME REASON I go in the defensive immediately whenever I hear a Negro---particularly a Negro minister --- referred to condescendingly as a "colored boy." (I always have to look around the room to see who's here before I tell this one," the speaker smirked.)

He also regaled his audience with a yarn about his first visit to Charlevoix some years ago and how he and his companion well nigh froze to death in one of Charlevoix' hostelries --- one which is still in business, incidentally. He prefaced that particular tale with an account of how his drunken companion tricked the bartender at a local pub (also mentioned by name) into serving them a drink after hours by setting his watch back.

We understand he lost the audience entirely when he launched a discussion about Charlevoix as an "economically depressed area." Either this fellow is blind or he doesn't believe what he sees. Regardless of how the federal government rates us, Charlevoix and Charlevoixans have never had it so good.

The speaker, incidentally, was a Howard Sommers of Central Michigan University. He is connected in some way with the Center for Economic Expansion and Technical Assistance.

* * *

IN EXCHANGE for Wednesday's agony, we'd like a pledge from the Chamber of Commerce that next year's dinner will be either strictly local--- or strictly social.

Odds & Ends

By Fran Martin

DID YOU EVER see such clever floats in all your life as were entered in the recent homecoming parade? I don't think there's been a year when there were so many outstanding entries. . . .I'm sure glad I wasn't one of the judges. . . Picking a winner wasn't an easy job. . .I'm told that the seniors hadn't even started theirs on Wednesday before the parade. . .They sure must have whipped it into shape in a big hurry.

* * *

SPEAKING of school. . .one more game and the football season will be over. . .How times flies. . .and to think I had the idea I wouldn't be as busy once summer had started . . .But I'm not alone. . .I hear everyone saying the same thing. . .Like who can believe that Christmas is less than two months away and Thanksgiving is coming up just four weeks from tomorrow. . .And in another two weeks, the hunters will be taking off for the forests or the woods or the swamp. . .where ever it is that they hunt the poor little deer. . .

* * *

SPEAKING of deer, I understand several people in the last few weeks have gotten theirs the hard way. . .like hitting one with a car. . . Usually that's a pretty expensive piece of venison. . . About mid-summer an out-of-stater, coming here from Petoskey, struck and killed a deer out north of town. . .The only thing he could think to do was report it to the proper authorities . . .which he did . . .As you know, if you hit a deer and kill it, the owner of the car can claim it under new laws. . .This poor fellow didn't ever want to see one again so the sheriff department's car was dispatched to pick it up. . .Only to find that someone else had beaten them to it . . . .

* * *

THEN THERE are those who 'shine' deer . . . .You didn't ask me but I'll tell you that I think that is just about the worst thing I can imagine anyone doing. . .When you're out hunting at least the deer has a fightin' chance but when they're blinded as they are with lights that's pretty low, in my book. . .And you'd be surprised at the number of people who boast that they get their deer this way. . .

* * *

THERE IS one thing worse than that, since I'm on the subject. . .that's shooting a doe or fawn by mistake and just leaving it in the woods. . .As long as you've done it by mistake, see that the proper people get it. . .so someone can have some good out of it . . .It can be sent to the state hospital or our own Grandvue. . . .

* * *

WEREN'T YOU proud of yourself for your efforts in putting the Community Chest fund drive over the top? As a chairman of the out-lying area, I know how much hard work these volunteers put into these drives. . .so I'd like to add my 'well done' to those who have already had their say-so . . .and to thank all my gals for doing such a good job. . . When you do it in the country you drive miles. . .it's not exactly like walking around the block so I think my workers deserve a special 'thank you' . . . . .

* * *

I'M TOLD that the wild geese having been flying south during recent weeks. . .a little later than usual. . . .and that they're not spending much time in Michigan enroute to their winter headquarters.. . Don't know what the explanation is unless they were late in getting way from their nesting grounds and they're afraid cold weather might be moving in . . . . .Most of the other birds, however, have taken off as far as I can see. . .Did notice one robin last week. . .Don't know if he missed the flight or decided to remain for the winter. . .Maybe he's a winter sports fan . . . .I hope he has a nice warm place to stay because it's going to get mighty cold before his friends return in the spring.. .

* * *

SPEAKING of weather, have you ever seen the wind as wild as it was last Saturday. . . Leaves and sand and just about anything else you'd like to mention that wasn't anchored down could be seen flying through the air. . . .It was on such a night that the Bradley went down in Lake Michigan some eight years ago come Nov. 18. . . .A southwester this time of the year always reminds me of that tragedy . . .and others too for several people mentioned it Saturday. . . .

Charlevoix of Yesteryear

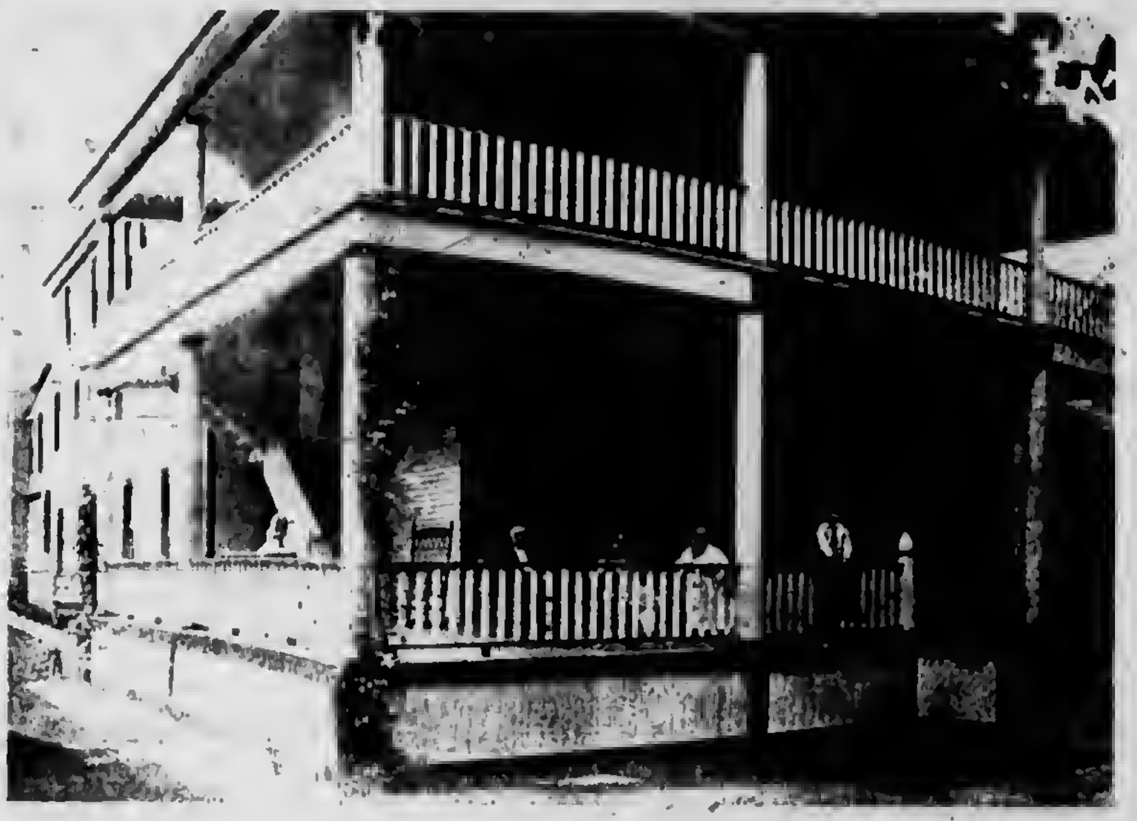

HALLETT'S TOURIST Home on Belvedere Avenue was located just east of Grey Gables. Hundreds of summer guests stayed at the comfortable old home through the years. Seated on the verandah in this photo are Mr. and Mrs. Joseph Hallett and members of their family.

A LANDMARK downtown was Hallett's Hotel, a sprawling hostelry which stood at the site of Oleson's Shopping Center. Situated kitty-corner on the lot, the hotel had a spacious front lawn and tree-shaded walks.

HERE ARE TWO of the few pictures extant of the Keuka, the sunken schooner which Jim Sawtelle plans to raise from Lake Charlevoix in the near future. Photo at left shows size of Keuka spar. Right, youngsters found the abandoned Keuka a source of mystery and adventure. The young man pictured here is a Charlevoix businessman who visited the area as a youth.

Allen's Wit Lives Again in Letters

Sometimes collections of letters give one the uncomfortable feeling he is peering into a writer's bedroom window. No so the letters of Fred Allen, collected and edited by Joe McCarthy. Published originally by Doubleday and Co., the letters recently have been republished by Pocket Books.

Unlike other collections, "Fred Allen's letters" are so supercharged with the famous Allen wit that after the first page or two the studied cadence of comic's old radio show begins to come through loud and clear. The reader can almost hear Allen's nasal voice launching one of his famous repartees with wife Portland, Sen. Claghorn, Mrs. Nussbaum or some of the old gang in Allen's Alley.

* * *

ALLEN'S LETTER'S are particularly interesting because many of the correspondents are show business personalities. They are important because they chronicle a long segment of show business history, from vaudeville through television.

The latter medium was particularly painful to Allen, who abhorred the change from radio. He never fully accepted the new medium and to the end considered Milton Berle as the low point in the long history of comedy.

* * *

MANY OF the letters in McCarthy's collection were written while Allen and Portland vacationed at Old Orchard Beach, Mo., on the Atlantic coast.

In a letter to Abe Burrows dated May 3, 1945, Allen wrote:

"Now that Mussolini is dead the devil at last has a straightman." (BC)

Council

Continued from Page 1

adopting a building code.

--Discussed adopting the state plumbing code and the National Underwriters Electric Code.

--Heard a proposed ordinance by city attorney John Michael which would prohibit residents from collecting junk in their yards.

--Received a letter from Maurice Taylor of Ellsworth with a $1,000 option to purchase for $25,000 surplus electric equipment owned by the city of Charlevoix.

• • •

--AGREED to have the Utility Committee (Bob Gill, Jerry Whitley and Nathan Bosse) meet with School superintendent Rex Milligan to discuss school sites under consideration.

• • •

--SET DEC. 5 at 8 p.m. for a hearing on the rezoning from agricultural of large segment of the south side. The tract includes the north and south sides of Eaton St. to Residential-1; the east side of May to Browe's Electric, R-1; the Browe property, C-1; and from Browe's to Stover Road, R-2.

Mayor Bill Fochtman also signed a quit-claim deed for 2 acres of cemetery property through which M-66 is being relocated.

Bills totaling $26,239.67 were approved.

Blaze

Continued from Page 1

ONE OF THE OFFICE secretaries said, "This whole thing came as such a tragic shock. Robin was such a good person."

Mrs. Lohn was treated for minor burns at the Charlevoix Hospital and returned to Livonia Sunday.

The couple was not well known in Ellsworth and kept to themselves.

One neighbor, Seldo VanHouten, said, "I only saw them once or twice. They were friendly enough and told me that they were just married and decided to make Ellsworth their home."

• • • •

ROBERT SMALLEY of Smalley's IGA said the boy and Mrs. Lohn used to buy their groceries there and were very pleasant, amiable people.

He said, "Mrs. Lohn told me that she and her husband had retired in Ellsworth and really liked it here."

Other persons in Ellsworth said they had seen the couple only a few times.

Mrs. Lohn has four other sons in Detroit and Galonski had a daughter.

Bank Offers Credit Cards

CHARLEVOIX -- The Charlevoix State Savings Bank is now participating in the Michigan Bankard charge plan according to president A.L. Livingston.

The bank will accept applications for the cards and will enroll merchant members in the plan.

Holders of the cards can charge almost the full range of consumer needs including purchases for the home and car, apparel, hobbies, travel, motels and restaurants.

There are no membership fees or dues and no service charge when the cardholder pays his bills within 25 days of the statement due. Budget payments are also available if the cardholder prefers.

Candidates Speak

Continued from Page 1

"The workers benefit from the city by getting their paychecks there. Why shouldn't they pay to support the city?" he asked.

• • •

TOEPP also was in favor of a flat personal income tax as opposed to a graduated one.

He said, "In 1919, the graduated range was from zero per cent to six percent. Right now the range goes from 20 percent to 90 percent. It's this 90 percent which I think is very unfair."

• • •

WHEN ASKED about state aid for building schools, Toepp said that one district should not be responsible for building a school in another.

"Taxes paid to the state from Ellsworth shouldn't go for a school to be built in Antrim County or vise versa," he said.

Representative Coderber was asked to comment on the present inflation, and federal aid given directly for schools.

He said, "When billions of dollars are spent on a war and there are so many national projects going on at once, there is bound to be inflation. Something has to be cut somewhere."

He added, "It's a pipe dream to think you can have all sorts of programs at once and still stay on a balanced budget."

Concerning federal aid given directly to the schools, Coderber said that funds should get through the state first, but directly to the schools. He added that control of the money must be at the local level, not the national level, as is the case in some instances.

• • •

WHEN SENATOR Schweigert was asked about his position concerning 18 year olds voting, he said there were many sides to the issue.

He said, "These young people have political training in high school to vote. They are interested in the issues and have definite opinions."

"They are also old enough to fight in a war in which they had no voice," he said.

However, he added that if they are granted the right to vote, they must be prepared to accept the full responsibility of adulthood.

He said, "As it is now, they can't be sued and are not liable for their debts. If 18 year olds are given the vote, they must accept what goes along with it."

He declined to say how he would vote on the issue.

ABOUT 35 PERSONS attended the meeting sponsored by the Antrim County Farm Bureau.

Roy Landenger, Ellsworth, took charge of the program while Chuck Nildock, Mancelona superintendent of schools, moderated the meeting.

Both the Republican and Democratic district chairmen were present along with the candidates' wives.

FIRST GRADERS in Mrs. Mosher's room at East Jordan came to school dressed for Halloween Monday.

Mr. and Mrs. John Shefest have returned to their home in Greenville after spending the weekend with his brother-in-law and sister, Mr. and Mrs. Anthony Wojan Sr.

Mrs. Robert Kelley and Mrs. Carl Poffzene have returned to Bay City after spending the weekend with the former's brother-in-law and sister, Mr. and Mrs. Claire

C. Martin. [illegible] installation [illegible] as worthy [illegible] levoix chapter, [illegible]

Mr. and Mrs. Gordon [illegible]

[illegible] PUBLICATION

File No. 6555

HELP KEEP MICHIGAN ON THE MOVE!

RE-ELECT

THOMAS F. SCHWEIGERT

As Your

STATE SENATOR

REPUBLICAN -- 37th DISTRICT

GOVERNOR GEORGE ROMNEY SAYS:

"I urge you to re-elect Senator Schweigert so together we can continue our efforts for Michigan progress. He is a hard working and conscientious legislator who deserves to be returned to Lansing."

★ **Experienced** ★ **Capable**

Pd. Political Adv. Schweigert for Senator Committee

Shurfine
CARNIVAL '66
LOW PRICES
66
Shurfine
advertised in Reader's Digest

The YEAR'S GREATEST "TEAM-UP" FOR SAVINGS!!!

Shurfine **FRUIT-COCKTAIL** 5 1 Lb. Cans $1

Shurfine **CATSUP** 6 14 oz. Bottles $1

Shurfine Cream Style or Whole Kernel **CORN** MIX OR MATCH 6 1 Lb. 1 Oz. Cans $1

Shurfine **APPLE SAUCE** 8 1 Lb. Cans $1

NORBEST **TURKEY BROILERS** LB. 39¢

SIRLOIN STEAK LB 99¢

SPARTAN THICK OR THIN **SLICED BACON** 2 lbs. $1.29

SPARTAN SKINLESS **FRANKS** 2 lbs. 99¢

Spartan **SALTINES** 1 Lb. Box 18¢	Spartan **BLEACH** Gal. 37¢	Roxey **DOG FOOD** 8 15 Oz. Can 49¢
Shurfine **EVAP. MILK** 13 Fl. Oz. 14¢	Spartan Virginia or Spanish Peanuts **MIXED NUTS** 13 Oz. Can 49¢	Shurfine **POPCORN** 2 Lb. 25¢
Spartan **SALAD DRESSING** Qt. 37¢	Shurfine **RICE** 2 Lb. 28¢	Shurbest **MARGARINE** 4 1 Lb. Pkg. 89¢
Shurfine Frozen **ORANGE JUICE** 2 12 Oz. Cans 69¢	Spartan **PRUNE JUICE** Qt. 37¢	Ballard Sweet Milk **BISCUITS** 3 8 Oz. Tube 25¢
Spartan Frozen **STRAWBERRY HALVES** Lb. Pkg. 37¢	Spartan Imitation **CHEESE SPREAD** 2 Lb. 59¢	Spartan Instant **COFFEE** 6 oz. 58¢
Roxey Dry **DOG FOOD** 25 Lb. $1.99	Spartan Strawberry **PRESERVES** 3 Lb. 99¢	Spartan **COFFEE** 2 Lbs. $1.29
Spartan **VEG. OIL** 1½ Qt. 77¢	Spartan **SHORTENING** 3 Lb. Can 77¢	Shurfine **FLOUR** 25 Lbs. $1.99

SPARTAN **BATHROOM TISSUE** 4 PKGS. 25¢

SPARTAN SALT Lb. Box 10¢

Size 80 **GRAPEFRUIT** 6 for 39¢

McIntosh **APPLES** 3 lb. 25¢

Oven Fresh Cherry Danish **COFFEE CAKE** 1 Lb. Size 49¢

Spartan Plain or Sugared **DONUTS** 2 doz. Pak. 49¢

Elbow [illegible]
Spartan [illegible]
Spartan [illegible]

3 for $1

Spartan [illegible]
Shurfine Tomato [illegible]
Shurfine [illegible]
Shurfine [illegible]
Shurfine [illegible]
Shurfine [illegible]
Shurfine [illegible]

4 for $1

Shurfine [illegible]
Shurfine [illegible]
Spartan Lunch Napkins [illegible]

5 for $1

Shurfine Cut Green Beans [illegible]
Shurfine Cut Wax Beans 15 oz.
Shurfine Peas 1 lb. 1 oz.
Shurfine Whole Kernel, Vac Pak Corn 12 oz.
Shurfine Frozen Orange Juice 6 Oz.

6 for $1

Shurfine Spinach [illegible] oz.
Shurfine Carrots, Sliced 1 lb.
Shurfine Sauerkraut 1 lb.
Shurfine Whole Potatoes 1 lb. [illegible] oz.
Shurfine Med. Whole Beets 1 lb.
Shurfine Pumpkin 14 oz.
Shurfine Dark Red Kidney Beans 15 oz.
Shurfine Chili [illegible]

8 for $1

Spartan Tuna 6 oz.
Shurfine Y.C. Peach Halves 1 lb. 13 oz.

3 for 89¢

Shurfine Pork & Beans 1 lb. 15 oz.
Shurfine Sauerkraut 1 lb. 11 oz.
Shurfine Strained Cranberries Sauce 1 lb.

4 for 89¢

STRAW FLOWER BOUQUETS

Gourds - Indian Corn

Stock Up For Halloween Good Selection

TRICK OR TREAT CANDY

Member SPARTAN STORES

NEFF BROTHERS QUALITY FOODS

PHONE LI 7-6541

FREE DELIVERY

FILE

CHARLEVOIX *the Beautiful* COURIER
CHARLEVOIX COUNTY'S **LARGEST** NEWSPAPER
Vol. 70 No. 54 14 Pages Charlevoix, Michigan 49720 Wednesday, November 9, 1966 15c a copy

City, Townships Weigh Adoption of Building Codes

Move Would Impose Minimum Standards

CHARLEVOIX -- Representatives from Marion and Charlevoix Township met with members of the Charlevoix City Council and the Regional Planning Commission at the City Hall Monday night to discuss the need for adopting building codes.

Everett Thompson of the planning firm Williams and Works was on hand to explain what standard codes are available and how they work.

* * *

FOR THE CONVENIENCE of builders, Thompson said it would simplify matters if all units of government in this area would adopt the same code so that contractors wouldn't have to learn several different sets of rules and regulations.

Agitation for a building code began in the city this summer when the City Council found there was nothing it could do to prevent the assembly of pre-fabricated homes in a commercially-zoned tract of land on May Street near Stover Road.

* * *

THOMPSON seemed to favor the "Uniform Building Code," which sets forth most of its rules and regulations for building a standard two-story home in a handy hip-pocket sized manual. Regulations for larger commercial-type buildings are explained in larger comprehensive manual.

Thompson cautioned the laymen at the meeting not to attempt to understand all the terminology in the booklets, since they are written by professionals for use by experienced builders.

Every few years, the codes are updated, incorporating specifications for new construction materials on the market.

* * *

HE RECOMMENDED that if possible the municipalities also increase their building permit fees if they adopt one of the codes, so that implementation is self-supporting.

According to the "Uniform Building Code," the building permit for a $20,000 house should cost about $63.

* * *

THOMPSON SAID that the city should establish at least three "fire districts"

Continued on page 14

REPRESENTATIVES FROM Marion and Charlevoix Townships met with city officials and members of the Planning Commission Monday night to discuss a uniform building code to discourage shoddy construction practices.

YOU DON'T have to have a round dog to build a round doghouse, according to Ted Roberts of May Street. Roberts built this swank hostelry for his pup, Bingo, for about $50. The building is windproof and completely insulated.

For Plane Safety

Jordan to Fell Trees Near City Airport

EAST JORDAN--The East Jordan Industrial Development Corp., has given the city permission to clear the trees on the north side of the City Airport it was learned at the city council meeting Tuesday night.

THE PERMISSION came as a result of the Malpass plane accident Oct. 13 when the plane crashed in a wooded area shortly after take-off.

The corporation requested that the city clean up the property after it is cleared.

Informal discussion concerning the city Christmas decorations took place. It was suggested that the city put them up earlier this year than they did last season.

BIDS WERE opened for a police station wagon from Boyne City Valley Motors, Erber Auto Sales and A. R. Sinclair Sales. The bids were given to the police committee for further study.

Six bids for a city truck were referred to the street committee for discussion. They came from Fletcher's Garage, A. R. Sinclair Sales, Erber Auto Sales, Ellsworth Farm Sales, Boyne Valley Motors and Pierce-Chrysler-Plymouth Sales.

Continued on page 14

Attack Claims Will-Flow Chief

Roy L. Raymer

CHARLEVOIX -- Funeral for Roy L. Raymer, 60, was held Nov. 3 at the Community Reformed Church, the Rev. Ronald VanderWerf of the Atwood Reformed Church officiating. Burial was in Atwood Cemetery.

Raymer, a co-owner and manager of Will-Flow Corp. here, died suddenly Nov. 1 following an apparent heart attack at the plant on U.S. 31 North. He was pronounced dead upon arrival at Charlevoix Hospital.

* * *

FUNERAL arrangements were handled by the Winchester Funeral Home.

With John Allen, Mr. Raymer established Stainless Products at Belding in 1944. He moved to Charlevoix when Will-Flow Corp., a subsidiary, was formed in 1956.

Born in Twining Aug. 13, 1906, Mr. Raymer was graduated by Belding High School and attended Ferris Institute. He belonged to the Community Reformed Church.

* * *

HE WAS MARRIED to the former Cornelia Elzinga at Bellaire in 1928.

Besides his widow, he is survived by two daughters, Mrs. Ronald Brown of Grand Rapids and Nancy, at home; a son, Roy Jr. of Detroit; his mother, Mrs. Mary Raymer of Belding; and six grandchildren.

Rain Melts Last of Snow

School Kids Stuck 9-Hours in Hayes

CHARLEVOIX -- Rain Monday night polished off what was left of last week's blizzard -- a real nor'wester that dumped up to 12 inches of snow on parts of Charlevoix County, isolating farm homes, stranding motorists, interrupting electric power and causing hazardous driving throughout the area.

Six Charlevoix school children from Hayes township were delayed almost nine hours in getting home after their school bus bogged down on Bay Shore Road.

Five kindergarteners from Norwood went without lunch Thursday when their bus was halted by cars across the road. It took almost three hours to deliver the last of them home.

* * *

THE STORM struck during the night Nov. 3 and continued without abatement for almost 24 hours.

Charlevoix schools closed at 1:30 p.m. Thursday and remained closed Friday when drifts blocked rural roads.

* * *

SIX HAYES Township children didn't arrive home until almost 10:30 p.m. They are Sandy, Debbie, Barbara, Linda and Paul White, the children of Mr. and Mrs. Paul White, and Audrey Speigl, daughter of Mr. and Mrs. George Speigle.

Their bus, driven by Al Thorpe, became stuck on Bay Shore Road and the children sought shelter at the Carl Smith home on Murray Road.

Speigle later got his car through to the Smith home, and picked up the children. However his car bogged down on Burnett Road and the children walked to the home of Susan Clements where they feasted on cookies.

It was late evening by the time Paul White managed to retrieve his brood and take them home.

* * *

THE REGULAR driver on the run was Dick Smith who was tied up most of the afternoon with a busload of kindergarteners near Norwood. The bus had no trouble with the snow, but the roads were blocked with stranded automobiles.

When Mrs. Edward Ditlow saw the bus approaching she made a plateful of peanut butter sandwiches which she took to the hungry youngsters aboard. The bus was well heated and the passengers suffered nothing more serious than hunger pangs.

Continued on page 14

KRAAG LIEBERMAN pitched in with his snow shovel to help clean sidewalk in front of his father's clothing store.

Xmas Clubs Mail Checks

About $115,000 in Christmas Savings Club accounts is being mailed to residents in the Charlevoix-East Jordan area this year, officers of the three banks serving the area report.

The East Jordan State Bank says it will mail checks totaling about $70,000 to 575 depositers on Nov. 16.

The Charlevoix County State Bank mailed $30,000 to 273 depositers last Friday and the Charlevoix State Savings Bank will send $15,000 to 150 depositers later this week.

Christmas Club members deposit a specified amount each week, receiving a lum sum each November to help with Christmas expenses.

Dance Benefits Children

Clinic Gets All Proceeds

ATTENDING a benefit dinner for the Petoskey Child Guidance Clinic Saturday night were (from left) Mrs. David Pray, Dr. and Mrs. Robert Tollas, Mr. and Mrs. Jack Rader, Ken Diller, Mrs. Jay Hite and Dr. David Pray.

PETOSKEY -- Six area couples were among those attending the annual benefit dinner-dance for the Petoskey Area Child Guidance Clinic Saturday night.

Dr. and Mrs. Robert Tollas, Mr. and Mrs. Jack Rader, and Mr. and Mrs. Kenneth Boss were there from Charlevoix. East Jordanians included Mr. and Mrs. Jay Hite, Dr. and Mrs. D. Pray, and Mr. and Mrs. Kenneth Diller.

THE EVENT, held at the Perry-Davis Hotel, was attended by about 250 persons.

The clinic, which offers it's mental and emotional aid services free, receives financial support solely from donations.

Last year, the dinner-dance yielded over $2,000 for the clinic.

OVER 200 children from the five county area of Charlevoix-Cheboygan-Emmet-Otsego-Presque Isle received treatment through the clinic during the past year. Interviews with parents and children totaled over 2,300.

In addition, the clinic added a marriage counseling service last year.

The clinic now operates with two full-time professional salaried workers and hopes to expand to include more.

Cases are referred to the clinic by the courts, schools, children's agencies, families and physicians.

Ironton Files Lawsuit to Set Aside Election

IRONTON -- A suit was filed in Circuit Court Nov. 2 seeking to set aside the Oct. 3 election which would merge the Ironton School District with Charlevoix at the end of the school year.

The suit was filed by Eveline Township, Section 4; the Ironton School District; the Eveline Township Board of Education; Howell Parsel, Earl Kroll, Sam Alexander and William Cooper.

* * *

NAMED as plaintiffs were the Charlevoix-Emmet Intermediate School District, which called the election, and Charles E. Robinson, Intermediate School District superintendent.

Represented by Zerafa and Zerafa of Elk Rapids, the defendants listed numerous reasons why they consider the election invalid.

Among them is the fact that only one election precinct was used, and it was outside the political subdivision in which Ironton voters live.

The only polling place for the election was at the Charlevoix High School.

* * *

THE DEFENDANTS further claim that the election was in violation of the Michigan Constitution and the U.S. Constitution, found fault with the wording of the merger proposal, claimed Michigan Act 289 of 1964 under which the election was held is "unenforceable" and that the election was "an unlawful expenditure of public funds."

The case will be heard by Charlevoix Circuit Judge Charles Brown. It is one of about a dozen similar suits presently on file in Michigan resulting from elections held under the provisions of Act 289, Robinson says.

Parents Invited to St. Marys

CHARLEVOIX --- Parent-teacher conferences will be held at St. Mary's School Friday, Nov. 11.

Conferences will begin at 9 a.m. and continue until 5 p.m.

All parents with children in St. Mary's School are asked to attend in order to discuss their child's progress. School will not be in session that day.

Snow Plow Sale Denied

CHARLEVOIX -- Ralph Hamilton, clerk of the Charlevoix County Road Commission, has scotched a persistant rumor that the road commission has sold all but two of its snow plows.

"Sufferin', snakes, that's the silliest thing I've heard in my 20 years with the commission," Hamilton snorted.

He said the commission did have one surplus snow plow up for sale awhile ago, but was unable to find a buyer.

* * *

HAMILTON SAID last week's snowfall was unusually heavy and the road crews kept busy making sure all roads were at least partially open rather than concentrating in one area.

Banks to Mark Veterans' Day

The Charlevoix County State Bank, the Charlevoix State Savings Bank and the East Jordan State Bank will be closed Veterans Day, Nov. 11.

All the banks will be open for business Saturday, Nov. 12, from 9 a.m. until noon.

Road Projects to Cost $1.1 Million

LANSING -- The State Highway Commission reported today that construction has started on three projects and been completed on two others in Charlevoix County.

The five modernization projects on highways M-75, M-66, and US -31 are being done at a cost of $1.1 million.

The two projects that have been completed include:

* * *

--FOUR MILES of modernization work, including widening and some relocation on M-75 from a point east of Boyne City north. Built at a cost of $621,372, the project was financed with 50 percent federal funds and 50 percent state funds.

--1.6 miles of intermittent paving on M-75 east of Boyne City at a cost of $16,-[illegible]. The project was financed entirely with state funds.

Contractor on both projects is the Johnson-Greene Co. of Ann Arbor.

Projects started include:

--A $284,496 modernization work on .3 miles of M-66 from Wickersham Rd. north to US-31 in Charlevoix. It is being financed with state and federal funds on a 50-50 basis.

* * *

--WIDENING of one-half mile of US-31 from two to four lanes from State St. to Carpenter St. in Charlevoix at a cost of $1[illegible]4,210. It is being paid for with 50 percent federal funds and 50 percent state funds.

--A $26,049 modernization project on a portion of M-66 between Wickersham Rd. and US-31 which will be returned to county jurisdiction when the new section of M-66 is completed. This project is being financed entirely with state funds.

CONTRACTOR on all three projects is the J.V. Burkett Co. of St. Joseph and they are scheduled to be completed next September.

State Highway Director Howard E. Hill announced the appointment of Charles Robinson of Petoskey as project engineer to supervise construction of the three projects. He also was project engineer on the two jobs that have been completed.

Charge Trio Killed Deer

CHARLEVOIX -- Three young men were found guilty of shining deer by Charlevoix Justice of the Peace Oct. 28 and sentenced to 10 days in the County Jail.

John Uhrich, 19, of Charlevoix, Oscar B. Ward, 24 of Charlevoix and James H. Luther, 19, of Alpena also were fined $50 each, and ordered to pay court costs of $4.30 each and Conservation Department costs of $3 each.

THEY ALSO lose their hunting privileges for deer and bear three years from date of offense, which is mandatory under the Conservation Act.

They were charged specifically with "shooting and killing a doe deer at a time and place where the season for firearms was closed."

The offense reportedly took place between midnight and 1 a.m. Friday morning.

Complaints against all three were signed by Harley Burris, conservation officer for the area.

The deer reportedly was taken in Hayes Township.

Begian Heads MSU Bands

EAST LANSING--Dr. Harry Begian of Livonia who directed the Wayne State University band during a concert in Charlevoix last spring has been named to succeed Prof. Leonard V. Falcone as director of bands at Michigan State University.

Dr. Begian's appointment was announced by the Michigan State Board of Trustees. He will assume his new duties at MSU on July 1, 1967. Falcone, who has been band director at MSU for 40 years will retire on that date.

A NATIVE of Pontiac, Dr. Begian received his B. [illegible] degree from Wayne State in 1942 and M[illegible] in 1947. He was awarded his [illegible] from the University of Michigan [illegible].

Dr. Begian was [illegible] instructor at Mackenzie High School from 1942 until entering the [illegible] in 1943 and served as head of [illegible] music and performing arts department at Cass Technical High School from [illegible] to 1964.

Get Divorces

CHARLEVOIX -- Circuit Court Judge Charles L. Brown [illegible] decrees during the October term divorcing Barbara Fries from [illegible] Fries and Janet Johnstone from [illegible] Johnstone.

Install Mrs. Mort as OES Matron

CHARLEVOIX-Chapter No. 72 of the Order of the Eastern Star held public installation of officers Saturday, Oct. 29, at the Masonic Temple.

Retiring worthy matron Mrs. Russell Lewis presided at the opening and was honored with a gift and a closing ceremony by her officers.

Mrs. Russell Curtis was installing officer, assisted by Mrs. Wayne Belding; Mrs. Lawrence Korth, chaplain; Mrs. S.E. Coleman; and Mrs. Chester Belfy, soloist.

* * *

MRS. A.C. MORT, incoming worthy matron was escorted to the East by her husband through an honor line formed by her family. She was given a corsage of yellow roses.

Other elective officers installed for 1966-67 were Ralph Burnett, worthy patron; Mrs. Orville Hilton, associate matron; Mrs. Melvin Pluth, secretary; Mrs. John Rath[illegible], [illegible] Mrs. Willard [illegible] conductress; and Mrs. [illegible] associate conductress.

* * *

[illegible] officers installed were Mrs. Russell Lewis, [illegible]; Mrs. Abe [illegible], marshall; Mrs. [illegible], organist; [illegible], Adah; Mrs. [illegible], Ruth; Mrs. Keith Mort, Esther; Mrs. [illegible], Martha; Mrs. Jack Mort, Electa; Mrs. [illegible], warder and sentinel.

Mrs. [illegible] Williams is in charge of the Christian flag; Mrs. [illegible] of the [illegible] and Mrs. Alexander [illegible].

[illegible] Miller is [illegible] for the year.

[illegible] to the evening were [illegible] and [illegible].

[illegible] theme [illegible] year is "Light" [illegible] roses, the [illegible].

[illegible] decorations [illegible] Mrs. Fred [illegible] Joseph Williams, [illegible] Harold Patton [illegible].

[illegible] Past [illegible].

VFW Offers Advice to Vets

CHARLEVOIX -- The V.F.W. [illegible] Service will hold [illegible] meeting Wednesday [illegible] at the Post Home at [illegible] hours the same day will be from noon until 1 p.m.

The session will cover various federal and state benefits for veterans and their dependents [illegible] emphasis will be placed on the post [illegible] benefits, commonly [illegible] as the Cold War GI Bill.

Young men returning from service will be told what benefits they have coming because of their military service.

Parents of a boy in service may also find the meeting interesting. The public is invited to attend.

Conducting the meeting will be state service officers of the Veterans of Foreign Wars Service Office.

CHARLEVOIX the Beautiful COURIER

Charlevoix Courier Corp.
111 Bridge Street, Charlevoix, Michigan 49720
Phone Liberty 7-6558

Published each Monday and Wednesday morning during July, August and the first week of September. Published weekly on Wednesday mornings the balance of the year. Second class postage paid at Charlevoix, Michigan.

DEADLINES
News . . . . noon the day it happens
Advertising 3 p.m. Monday

Tom McDaniels . . . General Manager
Bob Clack . . . . Editor
Carole Wolaskoy . . . Area Editor
Hilda Gibson . . Classified AD-visor

SUBSCRIPTION RATES

	In County	Elsewhere
One year	$5.00	$6.50
6 months	3.00	4.00
3 months	2.25	3.25

ALL SUBSCRIPTIONS MUST BE PAID IN ADVANCE
Member of The Michigan Press Association.
Affiliate Member National Newspaper Association.
National Advertising Representative
Michigan Newspapers, Inc., 257 East Michigan Ave., East Lansing, Michigan

Talk of the Town

Mr. and Mrs. Robert Withers have returned from a four-day visit in Elmhurst, Ill., with their son - in - law and daughter, Mr. and Mrs. Dennis Gruse and son.

Mrs. Jean Gallagher has left for her home in Lake Worth, Fla., after spending the summer and fall here.

Mr. and Mrs. Ralph Rabach and three children have returned to Sturgeon Bay, Wis., after spending several days with his brother and sister-in-law, Mr. and Mrs. Clarence F. Rabach. His mother, Mrs. Fred Rabach, who had been visiting here, returned to Sturgeon Bay with them.

Mr. and Mrs. L. J. Johnson have returned to their home in Syracuse, N.Y., following a visit with relatives here.

Mr. and Mrs. George Daylong and children, visited recently with Mrs. Patricia Mays. Mrs. Daylong and children are now at Ironwood where she will stay while he is in Vietnam with the U.S. Air Force.

Mr. and Mrs. John Rosenberg of Zanesville, Ohio, visited briefly last week with friends here. He is a former resident.

Mrs. Mamie Gregory has gone to Morley, Mich., to spend the winter with her brother and sister-in law, Mr. and Mrs. Thurlow Weed Sr. Mrs. Weed and daughters came for her. The Weeds celebrated their 50th wedding anniversary Sunday.

Mr. and Mrs. Stuart [illegible] and family have left for Fort Lauderdale, Fla. Mr. [illegible] has work on a yacht for the winter.

Mr. and Mrs. Pete Scott have left for Palmetto, Fla. They will visit in southern Michigan before going to Florida.

Mrs. Leona Dean accompanied by her mother, Mrs. Victoria Jaskierski, left Monday for Pompano Beach, Fla.

[illegible] vanished from North America about 10,000 years ago. Their bones are [illegible] found with the spear or arrow points apparently used by prehistoric hunters to kill them. Some archeologists believe that the prehistoric Americans may have hunted the pachyderms to extinction.

PALACE
[illegible] CHARLEVOIX "THE BEAUTIFUL"
Telephone 547-9761
FRIDAY, SATURDAY, SUNDAY
November 11, 12 & 13
JOSEPH E. LEVINE presents
"NEVADA SMITH"
COLOR · PANAVISION
[illegible] PRODUCTION · A PARAMOUNT PICTURE
[illegible] at 7:00 and 9:10
Adults $1, Children 50¢

NOW AT
CHARLEVOIX OIL COMPANY
MORE FUEL OIL VALUE FOR YOUR MONEY
HEATING COMFORT FOR YOUR HOME

THAT'S CITGO
ZZOOOMMM!

Climatic Controlled CITGO Home Heating Oil gives you Economical, Worry-Free Home Heating All Winter Long

- Specially controlled to perform efficiently in northern areas of the country. CITGO Home Heating Oil flows when it's cold to 25 degrees below zero! That's zzooommm! Here's what else it does:

STORAGE-CONTROLLED—delivered fresh, stays fresh.

MOISTURE-CONTROLLED—fortified to stay drier, burn hotter.

BLEND-CONTROLLED—improves [illegible] efficiency

PROTECTS—helps keep your heating system clean.

This winter, keep home heating under control with CITGO Home Heating Oil. There's zzooommm in CITGO service, too: prompt, careful, courteous. Call today.

Try new CITGO Premium—the gasolene with zzooommm!

- Cleans your carburetor as you drive, gives a new car's engine maximum power, restores lost power to an older engine. That's zzooommm! CITGO service? It has zzooommm too—fastest, most pleasant way to keep your car purring with power.

CHARLEVOIX OIL COMPANY
101 Michigan Phone LI 7-6581

CITGO . . . Trademark of Cities Service Oil Company, a subsidiary of Cities Service Company

MAXBAUER'S PRESENTS
NORTHERN MICHIGAN MILK "HUB OF HEALTH"
THIS WEEK IN . . .
Charlevoix Schools
A School Calander of Coming Events and Activities

Thursday, November 10
--Band dinner at High School Cafeteria, 5 to 7 p.m.
Friday, November 11
--Parent-Teacher Conference at St. Mary's School, 9 a.m. to 5 p.m.
Saturday, November 12
--St. Mary's School Fair at school, 4 p.m.
Monday, November 14
--CCD classes at St. Mary's School, 7:15 p.m.
Thursday, November 17
--Movie "To Touch a Child" At St. Mary's School Gym, 8 p.m. Public invited.

Our Milk is Produced and Processed Locally
It's Better . . . Because It's Fresher

MAXBAUER'S DAIRY
NORTHERN MICHIGAN MILK "HUB OF HEALTH"
At Your Store And At Your Door
For Home Delivery Phone LI 7-2441

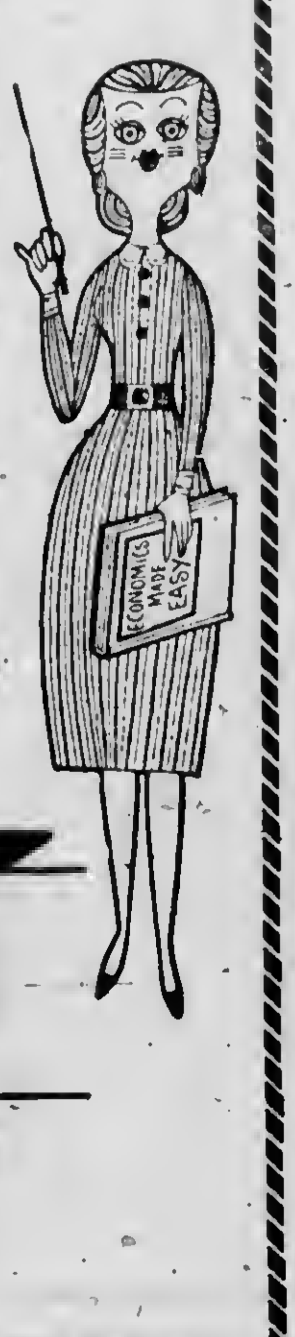

TEMPLE THEATRE
[illegible], Michigan
Wednesday thru Sat.
November 9-10-11-12
at 7 and 9:15 p.m.
& Sunday Matinee
Nov. 13 at 2 p.m.
WALT DISNEY presents
THE FIGHTING PRINCE OF DONEGAL
TECHNICOLOR
Plus: WINNIE THE POOH
Sunday thru Tuesday
November 13-14-15
at 7:00 & 9:15 p.m.
STUART WHITMAN · JANET LEIGH
An American Dream
ELEANOR PARKER
TECHNICOLOR From WARNER BROS.
Adults $1 Children 50¢
Sunday Mat. 75¢ & 25¢

IT'S ALMOST that time. Iceboating enthusiast Elmer Gibson shows new three-ply runner plank he has installed on his craft. The old plank broke last season.

Ironton

By Mrs. Ross Alexander

LI 7-2037

[illegible]

Mary Carol, spent this weekend in Kalamazoo, with their daughter, Terry, and son-in-law, Mr. and Mrs. Geoffrey Enlund, the son-in-laws parents, Mr. and Mrs. Gunnar Enlund from Augusta, Mich. were also their guests.

We enjoyed the Junior Choir singing "Beyond the Sunset," this Sunday morning.

Did you know that November 11, 1947 marks the foundation of our public school system? Massachusetts, on that date declared that every town having 100 or more families must have a grammar school supported by taxpayers.

The world's tallest herb, a [illegible] Puya raimondii, grows in the stony reaches of the Bolivian Andes. The herb blooms only once in 150 years and then after sending a 30-foot flower stalk into the sky [illegible]

Migrating Geese

Biologist Explores Migration Mystery

"Every fall, Michigan's skies are dotted with ducks and geese departing from the cold north for warmer areas in the south where open water and food are available. The geese fly in distinct V-shaped formations, whereas most of the ducks fly in more irregular, smaller, wedge-shaped groups.

"It is commonly believed that each flock has a special leader, but actually the leader of the V-formation changes from time to time," says Dr. William M. Thompson, a Wayne State University biologist. "Just what determines which bird will be leader at a given time is not known," he says.

Michigan, with its many small inland lakes and the surrounding Great Lakes, is home for about 37 species of ducks, geese, swans and mergansers each year.

• • •

ALL THE WATERFOWL of North America migrate along one of four more or less distinct routes. Most birds from Michigan and the Great Lakes seem to follow the Mississippi drainage system, although some go instead by way of the Atlantic coast.

Since most migrating waterfowl depend on aquatic plants and animals for food, they must have open water in order to eat. When ponds and lakes freeze over, their food is no longer available to them. Lack of food rather than the low temperature is what prevents many migrating birds from surviving a northern winter.

FOOD SHORTAGE does not necessarily trigger the southward journey. Most species begin to leave their summer homes long before freezing temperatures occur. Shorter daylight hours and decreasing temperatures in the fall seem to be important factors stimulating migration.

The ancient Greeks, not aware of migratory birds' habits, thought that the summer birds which they did not see in the winter were buried in the mud on the bottom of lakes and streams.

• • •

"ALTHOUGH we know a great deal now about where most species of North American birds spend their winters as a result of extensive banding, we still know relatively little about how they find their way there," Dr. Thompson points out.

The most likely means of navigation for birds seem to be the use of noted landmarks and sun position for day migrants, and the position of the stars for night migrants. One of the most active areas of research in ornithology at the present time is [illegible] migration, and much remains to be discovered, he says.

Mr. and Mrs. [illegible] have returned [illegible] after spending [illegible] with her [illegible] law, Mr. and Mrs. [illegible] While [illegible] and the [illegible] time [illegible] the [illegible] daughter, Mr. and Mrs. [illegible] and family, [illegible]

ADMIRAL CHARLES TIGHE, commandant of the Ninth Coast Guard District, chats with Rick Klonowski during inspection of the Charlevoix CG Station and personnel. The admiral discovered that Klonowski and he call Cleveland home.

Girls Attend FHA Meeting

Over 40 girls from East Jordan, Charlevoix and Central Lake attended the regional meeting of the FHA Saturday, [illegible]. The theme of the program was "Morals and Manners Matter", and various speeches were given on the topic.

Lunch was served and a business meeting held to elect and install new regional officers. [illegible] was selected as the site of next year's meeting.

• • •

ADVISORS accompanying the group were Mrs. [illegible] Anderson, East Jordan, Mrs. [illegible] Edmark, Charlevoix and Mrs. [illegible] Brice, Vanoss Central Lake.

A total of 170 girls attended the meeting from the local area, Hillman, [illegible], Mancelona, Gaylord, Posen, [illegible] City and Alpena.

Mrs. Andrew Martin, her son, Pvt. Leslie Blain of the U.S. Marine Corps, and his friend, Sharon Widdows of Port Huron spent the weekend at their Hayes township home while visiting relatives and friends here Pvt. Blain, a former resident, will have the following address when he returned to Camp Pendleton, Calif., for additional training: 2288 286 Class No. 3531-21 Stud. Co. Scols Bn. MBC Campen, Calif. 92055.

Mr. and Mrs. Arthur Edwards plan to leave later this week for Auburndale, Fla., for the winter.

We've Got the "Fever" Again, So . . . .

Staley Hardware
Will Close
THURSDAY, NOVEMBER 10th

While we take the only known cure for "Buck Fever"... A Deer Hunting Vacation.

the SUBURBANITE
a total insurance plan

A NEW INSURANCE IDEA!

To Protect Almost Everything You Own

Ask your Farm Bureau Insurance Agent about the Suburbanite — he'll tell you how your home, car(s), travel trailer, cottage or cabin and boat — can be protected through one plan and one company.

The Suburbanite will mean cash savings, greater convenience and better service for you and your family. Why not contact your Farm Bureau Insurance Agent? He'll give you all the details.

Charles Elzinga
Barnard Rd.
Phone LI 7-6644

NOW NO MEMBERSHIP OR POLICY FEES REQUIRED

COMMUNITY SERVICE INSURANCE
FB

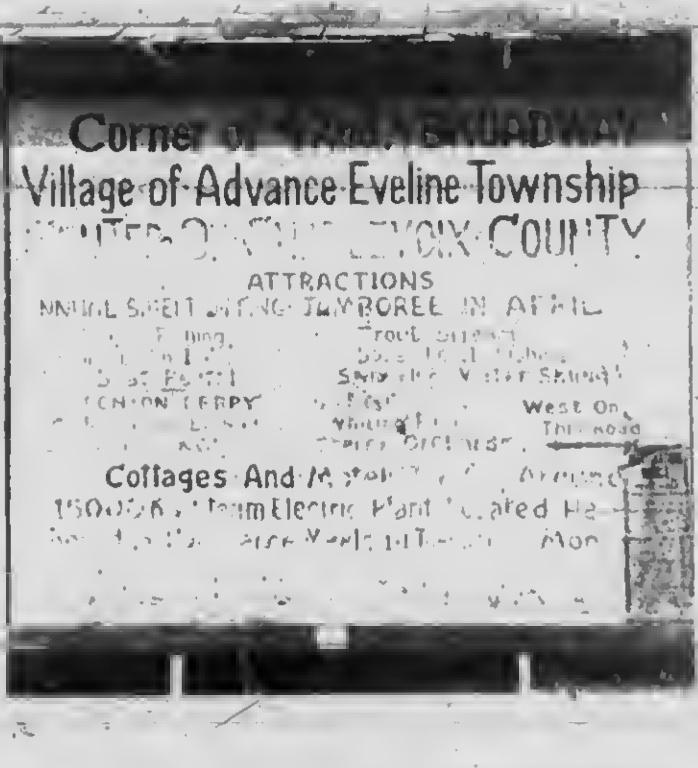

Corner of [illegible]
Village of Advance Eveline Township
[illegible] COUNTY
ATTRACTIONS
[illegible] JAMBOREE IN APRIL
[illegible]
West On This Road
Cottages And Motels [illegible]
[illegible]

ERECTED BY THE late Sandy Sanderson, this sign in the village of Advance stands as a memorial to the former Eveline Township supervisor.

Hear DALE OLDHAM

Nationally Known Radio Speaker of
The Christian Brotherhood Hour

DR OLDHAM IS A FORMER NEWSCASTER WORLD TRAVELER
AUTHOR WELL-KNOWN CHURCH LEADER AND EVANGELIST

AT THE
Community
Church of God
Charlevoix the Beautiful

NOVEMBER 13th-18th at 7:30

One of America's best-loved soloists —
Featured soloist of the Christian Brotherhood Hour.

IGA famous brands

OVEN FRESH
NUT DONUTS doz. 37¢

IGA Duplex 2-lb. Pkg.
SANDWICH COOKIES 39¢

Borden's None Such
MINCE MEAT 1-lb. 12 oz. Jar. 53¢

IGA Spray
STARCH pt. 4 oz. Bomb 39¢

IGA Aerosol Spray
DEODORANT 8 oz. 69¢

Rath
SAUSAGE LINKS 8 oz. 39¢

Sunshine
CHEEZ-ITS 1-lb. Box 39¢

Fresh Pork
SPARE RIBS lb. 55¢

Lean, Fresh
PORK STEAK lb. 59¢

TableRite
Rump or Sirloin Tip
ROAST Lb. 99¢

Rath - HONEY GLAZED
HAM [illegible] $2.39

Rath Black Hawk
BACON lb. 79¢

[illegible]
SYRUP 12 oz. Btl. 29¢

IGA [illegible]
PANCAKE MIX [illegible] Bag 49¢

Campbells
TOMATO SOUP 10 can 10¢

IGA Red
SALMON [illegible] 79¢

N.B.C. Chocolate
PINWHEEL COOKIES 13 oz. Pkg. 45¢

Hekman
SALTINES 1-lb. box 31¢

Borden's Elsie
Ice Cream ½ Gal. 79¢

IGA TableRite
HALF & HALF Pint 25¢

IGA TableRite Sliced
BACON 1-lb. Pkg. 67¢

Order Your Fresh Matchett Turkey Now!

Herrud's
FRANKS Lb. 59¢

FROZEN BUYS!

IGA Frozen
ORANGE JUICE 5 6 oz. Cans 89¢

Size 24 California
HEAD LETTUCE each 25¢

IGA TableRite
SALAD DRESSING Qt. Jar 39¢

Table Fresh Golden Yellow
BANANAS Lb. 10¢

"LET'S GO TO THE RACES"
4:00 to 4:30 P.M.
Saturday
Channels 9-10 & 5
Free Race Cards!
No Purchase Necessary

This Ad Effective
Thurs. - Fri. - Sat.
Nov. - 10 - 11 - 12
We reserve the Right to limit quantities

SHOP DAILY 9 a.m.—9 p.m. CLOSED SUNDAYS

Edwards' IGA STORE
Advertised Prices Effective Wed. thru Sat.-This week only
BEER WINE AND PACKAGE LIQUOR TO TAKE OUT —

Take your problems to Church this week — *millions leave them there!*

ASSEMBLY OF GOD CHURCH

203 E. Upright St.

Sunday School 10:00 a.m.

Morning Worship 11:00 a.m.

Evening Services 7:30 p.m.

[illegible] Don Schorsch

BIBLE BAPTIST CHURCH

904 May St.

Morning Worship 11:00 a.m.

Sunday School 10:00 a.m.

Evening Worship 7:30 p.m.

Minister: [illegible] LI 7-5338

BETHANY LUTHERAN CHURCH

1479 Bridge St.

Sunday School 5 P.M.

Worship 6 P.M.

Rev. [illegible], Pastor

THE FIRST BAPTIST CHURCH

206 State St.

Sunday School 10:00 a.m.

Morning Worship 11:00 a.m.

Evening Services 7:30 p.m.

Minister: Jack G. Harris LI 7-9765

CHRIST EPISCOPAL CHURCH

State St. at Clinton

Sunday Services

Holy Communion -- 8 a.m.

Church School - 9:30 a.m.

First Sunday of Month

Holy Communion and Sermon -- 11 a.m.

Other Sundays

Prayer and Sermon -- 11 a.m.

CHRISTIAN SCIENCE CHURCH

West Clinton St.

Morning Worship 11:00 a.m.

Service First Wednesday of month 8 p.m.

IN PRAYER THERE IS POWER

[illegible] to the idea that prayer is a practice only for [illegible] thinking pass up some of the greatest aids and [illegible]

Prayer [illegible] power, power that will change one's entire outlook [illegible] make one happier and healthier in body and mind [illegible] persons to whom God is a constant companion, [illegible] business and professional people, use prayer to help solve [illegible] problems is testimony enough of its value.

[illegible] prayer in such a way as to [illegible] simple enough. By attending church [illegible] services offered by the Church—the [illegible] the pastor or some of the church fellow[illegible] found who can and will teach us how to pray [illegible] lives.

Great Lakes Fabrication

401 W. Carpenter-Charlevoix

Charlevoix Abstract & Engineering Co.

Charlevoix

Charlevoix Co-operative Company

[illegible]

LI 7-[illegible]721 [illegible]

Charlevoix County State Bank

Charlevoix

The Charlevoix State Savings Bank

Charlevoix

Charlevoix Oil Co.

[illegible]

Charlevoix [illegible]

Erber Oil Co.

Sinclair [illegible]

Charlevoix [illegible] Gaylord

Jim Fiedler [illegible] Builder

Pa-Ba-Shan Trail [illegible] 47-9750

Great Lakes Fabrication

401 W. Carpenter-Charlevoix

Helenes Beauty Shoppe

102 Park Ave., LI 7-2261

Hess Furniture Co.

See Hess [illegible]

Charlevoix

Kit Carson Lumber Co.

S. Bridge St., Charlevoix

Lake Construction Co.

General Contractors

Charlevoix LI 7-2531

Leonard Community Service

Batteries and Tires

South Bridge Charlevoix

Milli's House of Charm

Franchised conditioners

409 Bridge St. Charlevoix

Novotny Plumbing and Heating Co.

Licensed Master Plumbers

LI 7-2641 Charlevoix

The Pastry Shop

"Baked Locally"

547-6431 - 303 Bridge St.

Top O' Michigan Rural Electric

Boyne City

Timms' Appliance

Philco-Zenith Service

214 Bridge St., Charlevoix

The Will-Flow Corp.

Petoskey Rd. Charlevoix

Robt. W. Winchester

Charlevoix

COMMUNITY REFORMED CHURCH OF CHARLEVOIX

Petoskey Ave. at Meech St.

Sunday School 10:00 a.m.

Morning Worship 11:00 a.m.

Minister: Charles A. Stoppels LI 7-2509

Evening Worship 7:45

COMMUNITY CHURCH OF GOD

202 W. Hurlbut

Sunday School 10:00 a.m.

Morning Worship 11:00 a.m.

Evening Worship 7:30 p.m.

Minister: G. L. Majors LI 7-2875

FIRST CONGREGATIONAL CHURCH

Park and State St.

Sunday School 9:45 a.m.

Morning Worship 11:00 a.m.

Minister: Lawrence E. Tenhopen

Phone LI 7-9122

Minister Emeritus: H. E. Kohn

FIRST METHODIST CHURCH

106 State Street

Sunday School 9:45 a.m.

Morning Worship 11:00 a.m.

Minister: Leona M. Winegarden LI 7-2654

ST. MARY'S ROMAN CATHOLIC CHURCH

1000 Bridge St.

Sunday Masses: 8:30 a.m., and 10:30 a.m.

Masses will be said at the same time on holy days

Confession Saturday 4:30 to 5:30 and 7 to 8 p.m.

Priest: E. F. Denay LI 7-6652

With the hope that it will, in some measure, foster and help sustain that which is good in family and community life, this feature is sponsored by the business firms and organizations whose names appear in the adjoining columns.

ABOUT 700 [illegible] Charlevoix [illegible] enjoyed the movie "Misty" Hallowe'en [illegible] Club. A parade downtown was postponed because [illegible] Youngsters rode buses instead [illegible]

Atw[illegible]

Mrs. [illegible]

Phone [illegible]

[illegible]

stra of Lansing visited his [illegible] and Mr. and Mrs. Wesley Veenstra last week.

Mr. and Mrs. Art DeVries left Monday morning for Madison Heights where they will visit his mother, Mrs. [illegible]

[illegible]

of [illegible] end with Mr. and Mrs. [illegible] Phillips.

Service Addresses

[illegible] Steven Kroll [illegible] Sup. Com. [illegible]

[illegible] Gallagher [illegible] Francisco, Calif.

[illegible] York, N. Y. 09164

[illegible] L. Fitzsimons

[illegible] Funeral [illegible] Frank E. Fitzsimons [illegible] held Oct. 21 [illegible] with burial in Mt. [illegible] Cemetery.

[illegible] died suddenly [illegible] Bon Secours [illegible] illness. [illegible] and his [illegible] summer residents [illegible] Charlevoix for 35 [illegible] attended a family [illegible] summer in Charlevoix.

[illegible] survived by his [illegible] Muriel, four daughters, Mrs. Bernard Toomey of [illegible] Mrs. John E. Tschurtschenthaler of Hong Kong, Mrs. Richard A. Dilley of Yellow Springs, Ohio; and Mrs. Daniel Cosentino of Grosse Pointe, two sons, Peter and Paul of Grosse Pointe, [illegible] grandchildren, and [illegible] brother, Matthew C. of Detroit.

[illegible] Attends Meet

[illegible] responsible [illegible] research and [illegible] efforts on government-funded programs in [illegible]

[illegible] is the son of Mrs. [illegible] of Charlevoix. [illegible] the former Patsy [illegible] accompanied him to [illegible] for the convention.

[illegible] slice of onion applied to [illegible] sting will stop the pain [illegible] swelling.

IF YOU'RE ILL WHO PAYS YOUR HEATING BILL?

STANDARD OIL'S INSURED BUDGET PLAN

Your heating bills could [illegible] case you can't because of [illegible] or accident or death. You get this assurance with Standard Oil's Insured Budget Plan. May we [illegible] you have more Christmas [illegible] We do by spreading your [illegible] number of months. May [illegible] all your heating worries? [illegible] with Standard Oil's Complete Comfort Service. One phone call does it all. Then we take care of everything. Comforting thought.

WAYNE CARTER
AGENT
214 PARK AVE. PHONE [illegible]

RADIO DISPATCHED DELIVERY

STANDARD

OLESON'S FOOD STORES

EVERYONE WINS EVERY TIME!

Our CHRISTMAS GIFT to you!

WIN UP TO 5000 GOLD BOND STAMPS

5 STAMPS · 10 STAMPS · 25 STAMPS · 50 STAMPS · 100 STAMPS · 250 STAMPS · 500 STAMPS · 1000 STAMPS · 5000 STAMPS

One FREE card per store visit. Adults only. No purchase required. Purchasers not favored. No need to pass through checkstand. Secure your free card at either end of checkstand or from any store employee other than in meat department.

RUB EDGE OF A DIME OVER THE FOUR CHRISTMAS TREES . . .

5	0	0	0	YOU WIN 5000 STAMPS
1	0	0	0	YOU WIN 1000 STAMPS
X	5	0	0	YOU WIN 500 STAMPS
X	2	5	0	YOU WIN 250 STAMPS
X	1	0	0	YOU WIN 100 STAMPS
X	X	5	0	YOU WIN 50 STAMPS
X	X	2	5	YOU WIN 25 STAMPS
X	X	1	0	YOU WIN 10 STAMPS
X	X	X	5	YOU WIN 5 STAMPS

ORDER NOW!

Oleson's Finest Beef Hind Quarters for your Freezer - Cut and Wrapped Free

Farmer Peets Farm House BACON LB. 59¢

Boneless Beef ROAST Lb. 69¢

Boneless Pork Shoulder ROAST Lb. 59¢

Farmer Peets Braunschweiger Lb. 49¢

Whole, Grade A FRYERS LB. 25¢

The Next Best Thing [illegible] SWIFT'S ICE [illegible] ½ Gal. 4[illegible]¢

NESTLE'S [illegible] COCOA 1 Lb. Can 29¢ With $5 Purchase

All vegetable CRISCO 3 lb. Can [illegible] With Your Purchase [illegible] Grade A cut up Fry[illegible]

FREE SPONGE MOP WAX APPLICATOR With Your Purchase [illegible] Simonize Floor Wax

GOOD ONLY AT OLESON'S WITH THIS VALUABLE COUPON
10 OZ. JAR OF INSTANT HILLS BROS COFFEE
69¢
WITHOUT THIS COUPON $1.09
CASH VALUE 1/20 OF 1¢
GOOD THRU NOV. 12, 1966

Country Fresh HALF & HALF Pint 27¢

Maxbauer's Skim MILK ½ Gal. 33¢

Oven Fresh Lunch CAKES 10 2 3/4 oz. $1

Spartan BREAD 5 1¼ Lb. Loaves $1

EXTRA 50 GOLD BOND STAMPS With Purchase of Every 27 oz. Can Bravo Floor Wax November 12, 1966

EXTRA 50 GOLD BOND STAMPS With Purchase of Every 5 Pound Pail Shedd's Peanut Butter November 12, 1966

EXTRA 50 GOLD BOND STAMPS With Purchase of Every Oleson's [illegible] Ham Loaf November 12, 1966

EXTRA 50 GOLD BOND STAMPS With Purchase of Every 3 Lb. Pkg. or More Ground Hamburger November 12, 1966

Shop Our Produce Dept. The Finest Selection

Florida ORANGES 2 doz. 59¢

Michigan U.S. No. 1 POTATOES 20 lb. 69¢ With $5 Food Purchase

HOURS:
9 a.m. to 6 p.m. DAILY
9 a.m. to 9 p.m. FRIDAY
CLOSED ALL DAY SUNDAY

OLESON'S FOOD STORES of Charlevoix the Beautiful

[illegible] Traverse City [illegible] Downtown Cadillac

You'll Really Like OLESON'S Low, Low Prices Plus Double Free GOLD BOND STAMPS Every Wednesday

COURIER "People-Reacher" CLASSIFIED ADS WORK WONDERS

PHONE LI7-6558 - ONLY 3¢ Per WORD - DEADLINE 3 P.M. MONDAY

1 Card of Thanks

OUR SINCEREST Thanks to Sun-N-Sno Motor Cycle Club for the races they put on for the Retarded Childrens sheltered workshop program. All equipment purchased and donation procured by them are deeply appreciated. The Charlevoix Association for Retarded Children. (11/9x1)

4 Special Notices

PERSONALIZED STATIONERY, printed announcements, calling cards, programs, tickets, wedding announcements, plain and liturgical, and party items in limited numbers are now available. Stop in and see samples of our quality printing. SACRAMENTINE SISTERS, U.S. 31 Conway, Ph. DI 7-3657. Samples may also be seen at the home of Mrs. C. D. Geiken, Charlevoix, LI 7-6719. (11/10c2--4)

COURIER Subscribers who mail their newspaper to their friends or relatives are reminded that five-cents postage is required to mail a 10-12 page paper, 6 cents for a 14-page paper and seven cents for a 16 page paper.

BULK DRY CLEANING, 8 pounds for $2.00 at Art Dry Cleaners, 230 Antrim St. (9/14tf4)

Meeting of Charlevoix Alcoholics Anonymous
Are Held Each Friday 8 p.m.
at 201 E. Garfield
Phone LI 7-9418 for information
9/7tf4

FAIR AT St. Mary's School, Saturday, November 12 from 4 to 8 p.m. Fun and eats for everyone. Come join the fun. (11/2x2--4)

TOPS

HOW TO TAKE OFF POUNDS SENSIBLY

Guide to Health & Happiness.

UNBURDEN YOUR HEART

"Sensible reducing will not hurt your heart, but not reducing may". If interested for more information call: after 5 p.m. LI. 7-2735 or 547-9468. (11/2/x2--4)

BAND Boosters Dinner, Thursday, November 10, 5 to 7 p.m. High School Cafeteria. Swiss Steak dinner. Adults, $1.25 and children under 12--75¢. Benefit High School Band. (11/2x2--4)

THE WOODSHED wishes to thank all friends and patrons for their business. We will be closed the month of November and will reopen on Friday, December 2. Thanks Jeanne and Dick Wood. (11/9x4)

DEAR HENRY: Please come home. Bring 3 rings. engagement, wedding and teething. Signed Mary. (11/9x4)

5 Automobiles for Sale

CHEVROLET, 1961, original owner, 4 door, hardtop, power steering, power brakes, radio and heater. In excellent condition, no rust. Deal with owner. LI. 7-2565 before 4:30 p.m. LI. 7-9667 evenings. (10/26x5)

DODGE, 1960 Pioneer, 4 door, 6 cylinder, stick shift, good clean car. Call after 5 p.m. Buck Seymour, 106 Auld, LI. 7-2429. (11/tf5)

1957 PLYMOUTH in good condition, $75.00 Call LI. 7-9597 before noon. (11/9x5)

8 Mobile Homes Sale

MT. VERNON 1965 mobile home, 50 x 12, lived in five months, carpeted, 2 bedrooms, new aluminum awnings, brown tone appliances, automatic gas furnace, washer and dryer. Call 535-2450 Evenings. (10/12tf8)

9 Motorcycles, Scooters

"650" Trumph Motor Cycle in excellent condition. Call LI. 7-9623. (11/9c9)

12 Business Services Offered

PHOTO COPIES of legal documents, cancelled checks and important papers available at the Courier office while you wait. 8/10tf12

ALUMINUM siding completely installed on your home. All material and labor. Many new pastel colors. Up to 5 years to pay. No down payment. For FREE estimate call or write Rendle A. Madden, Ellsworth, Mich. Phone LU 8-2333. (10/12tf12)

12A Beauty Specialists Barbers

BETTY STOKER is now at Helene's Beauty Shoppe part time, Wednesday, Thursday and Saturday for an appointment call LI. 7-2261. (11/9c2--12A)

13 Building Contracting, Roofing

PARAGON CONTRACTORS Inc. Complete building service. FREE ESTIMATES. Call LI. 7-6446. 1/12tf13

18 Laundering, Dry Cleaning

LAUNDRY Service, Carpet Cleaning at Art Dry Cleaners, 230 Antrim St. (9/14tf18)

26 Help Wanted Female

WANTED neat and experienced typist. Write Charlevoix Courier box 41 giving references, experience, and salary. All information kept confidential. (10/19x3--26)

WANTED MAID for day shift, 8 a.m. to 4:30 p.m. at the Lodge of Charlevoix. Call LI. 7-6565. (10/19tf28)

WANTED girl for part time work. Apply in person to Mr. Peters at Hooker's Cleaners of Charlevoix, 207 W. Garfield. (10/26tf26)

27 Help Wanted-Male

NEEDED HANDY MAN who lives in Ironton or nearby for the Villa Nuava Resort. Contact LI. 7-2030. (10/26tf27)

UNUSUAL opportunity. Large United States and Canadian Company in agricultural field urgently required representative in this area for Crop Service, Dept. Applicant must have recent agricultural background and be well regarded in area. Position is full time or can be handled at first along with your present farming operation. Successful applicant can expect earning between $100 - $150 weekly with excellent opportunity for early advancement in this area. Write and tell me about yourself. Reply at once to P. O. Box 193 St. Louis, Michigan. (11/2c3--27)

28 Help-Male, Female

PALACE Theatre is taking applications for the following personal. Usherette, must be 18. Young man to learn operating must be 18, for relief work. Person to take care of cleaning. This would be ideal to supplement the income of a retired individual. Currently the operation is three days, weekly. Please apply at the theatre or write L. H. Taylor, 927 East Lake St. Petoskey, Michigan. (10/26x3--28)

WANTED AT ONCE- Rawleigh Dealer in Charlevoix Co. or City of Charlevoix. Over 300 household necessities. Can earn $3.50 an hour and up. Write Rawleigh, Dept. MCK-191-51, Freeport, Ill. 61032. (11/9c28)

Dr. H. O. Messmore
Osteopathic
Physician and Surgeon
Hours by Appointment
Telephone LI 7-9551
301 Michigan Avenue
Charlevoix, Michigan

LIVINGSTON INSURANCE AGENCY
Archie L. Livingston
Robert B. Livingston
GENERAL INSURANCE
217 Bridge St. LI 7-6594

PAINTING & WALL PAPERING
Interior and Exterior
Bob Olson
Ph. LI 7-9567 Charlevoix

Drenth Brothers
Building Contractors
Gravel-Filldirt-
Brikcrete-Bulldozing
LU 8-2277 Ellsworth

Licensed Master Plumber
Plumbing and Heating
FRANK NOVOTNY & SONS
103 W. Upright LI 7-2641

Expert Piano & Organ Tuning & Repairing
LOUISELLE PIANO SERVICE
LI. 7-9137 or LI. 7-2734

Shoe Repair
Canvas Shop
Kobach's Sales & Service
RED WING SHOES
Petoskey Ave. LI 7-6791

VOLKSWAGEN
Repair and Inspection

IMPORT SERVICE
Marion Center Rd. - LI 7-6693

45 Articles for Sale

CHRISTMAS CARDS, The Junior class are selling Christmas cards for orders contact any Junior or call LI. 7-2346 for someone to see you. (11/2x45)

ON DISPLAY NOW!

Stop in and see Personalized Christmas Cards by

MASTERPIECE

Top quality, distinctive design, budget-priced and luxury-class cards (and everything in between) . . .

That's why you'll find it saves time and effort to leaf through the Masterpiece Albums first. STOP IN SOON!

CHARLEVOIX the Beautiful **COURIER**
CHARLEVOIX COUNTY'S LARGEST NEWSPAPER
111 BRIDGE STREET
CHARLEVOIX MICHIGAN

51 Good Things to Eat

FAIR AT St. Mary's School, Saturday, November 12 from 4 to 8 p.m. Fun and eats for everyone. Come join the fun. (11/2x2--51)

BAND Boosters Dinner, Thursday, November 10, 5 to 7 p.m. High School Cafeteria. Swiss Steak dinner. Adults, $1.25 and children under 12--75¢. Benefit High School Band. (11x2x2--51)

NEW CABBAGE, very nice and only 5¢ per pound or $2.25 per bushel. Phone LI. 7-9527. (11/9x51)

53 Household Goods

DOUBLE DECK full size bed springs. Just like new. Don Bogarty Phone 347-2772. (11/9x3--53)

A 10-story building erected for a Chicago insurance company in 1880 is regarded as the first American skyscraper.

55 Machinery, Industrial Equipment

FOMCO SEZ

Dow Flake melts ice and snow in the winter and settles dust in the summer. Always keep it on hand. Sold by your neighborly

FOCHTMAN
MOTOR COMPANY
(11/9c55)

56 Musical Instruments

RECORDS

In Hi-Fi and Stereo Albums Plus Old Favorites Complete Stock at

Edwards' IGA
Charlevoix

CLARINET. Selmar in good condition and in case with some extras. Call LI. 7-6558 days. (10/26tf56)

BARONET FLUTE with new carrying case, $60.00. Call LI. 7-2540 after 6 P.M. (10/26x2--56)

CORNET. In excellent condition. $145.00 value for $85.00. Call LI. 7-2436. (11/2tf56)

SPINET PIANO
MAY BE had by assuming small monthly payments. Beautiful finish. See it locally. Write Credit Dept., Box 57, Niles, Mich. (11/2c2--56)

HARMONY Model 420 Base amplifier, like new with new guarantee, $149.50, Terms. Hanna's Music, 406 E. Lake, Petoskey, phone DI. 7-2826. (11/9x56)

NORMA solid body Guitar. Close out regular price $79.95 save $15.00. Hanna's Music, 406 E. Lake, Petoskey, Phone DI. 7-2826. (11/9x56)

SKI LODGE

18 x 21 liv. rm. with fireplace 6 lg. sleeping rooms with private bath. 1 apartment, 150 gal. hot water, full basement and zoned heating.

Easily accommodates twenty.

Easy access and good parking. $32,500.

BELDING Real Estate
By the Bridge
"Better Buys By Belding."
Phone LI 7-2981

BELDING Real Estate
By the Bridge
"Better Buys By Belding."
Phone LI 7-2981

RARE OPPORTUNITY for lake view building site within city limits. City lights and water. Two landscaped lots 100 X 125 each $4,000

UNIQUELY DESIGNED, meticulously cared for large, harbor view home. This seven bedroom, three and a half bath home, gas heated, is ideal for a large family. The 18 X 30 living room breathes hospitality. A large brick fireplace invites leisure at one end and a long easy-tread open stairway graces the other. The kitchen is equipped with stove, refrigerator, automatic washer and dryer. Other features are sunroom, breakfast room; garage. Ask for an appointment to see this charming home.

ELLSWORTH: Family home in heart of village. Excellent cupboard and work areas in 25 X 14 kitchen - dining room, bright, cheery. Living room boasts large picture window, fine hardwood floor. Four bedrooms plus den/office/or bedroom. Workshop room in basement with outside entrance. Oil furnace, garage, large lot. Terms $2500 down. $12,500

THIS OFFICE WILL BE CLOSED FOR VACATIONS FROM NOVEMBER 13TH THRU NOVEMBER 26TH.

Lucile Cunningham, **REALTOR**

WALLOON LAKE BRANCH OFFICE

Harry Griffin, Mgr. - Phone 535-2205

56 Musical Instruments

SPECIAL CLOSE OUT. WORLDS finest LUDWIG DRUM OUTFITS.

Step up now save up to $100.00. Offer good only while present stock lasts. Terms.

HANNA'S MUSIC
406 E. Lake Petoskey
Ph. DI. 7-2826.
(11/9x56)

57 Appliances

FRIGIDAIRE, small refrigerator in good condition, Call 547-9509. (11/9x57)

60 Wanted Misc.

WANTED RIDE TO Norfolk, Virginia First week in December or after Christmas. Call LI. 7-9256. (11/9x3--60)

WANTED: Good, used piano for beginner and double washtubs. Phone LI. 7-9597 before noon. (11/9x60)

WANTED used Spinet Piano in good condition. Call 547-9408. (11/9x60)

68 Unfurnished Apartments

VALLEY APARTMENTS

now have attractive furnished or unfurnished units available. 2 bedrooms.

Call, **Rev. Estel Clark**
KI 4-3966
Central Lake.
(10/26x4--68)

HILLCREST Apartments

New 1 bedroom apartments with homelike atmosphere. Caretaker on duty.

Carpeted, stove and refrigerator included. All utilities included except electricity. Shown by appointment

BELDING
Real Estate
Charlevoix the Beautiful
Phone LI 7-2981

68A Furnished Apartments

FURNISHED APARTMENTS

1 & 2 Bedroom
by the Month.
On Lake Charlevoix.

VILLA-NUAVA
Phone LI. 7-2030
(8/31TF68A)

2-BEDROOM UNFURNISHED apartments. All utilities furnished except electricity. Call LI 7-6632. (10/26x3--68)

FURNISHED AND heated, 2 bedroom apartment, private entrance, ground floor. See Duane Herriman at 311 Belvedere Ave. (11/2c68A)

FURNISHED & heated, upstairs apartment, Call Mrs. Fels, LI. 7-9450. (11/9tf68A)

FURNISHED 2 room apartment. Contact Brown Motors, 405 Bridge St., Charlevoix. (11/9x68A)

72 Houses for Rent

HOUSE FOR SALE. 5 bedroom; has Gas installation, at 110 W. Upright. Inquire, Mrs. Wm. LI Supernaw, Ph. LI. 7-2933 after 4 p.m. (11/2tf72)

FIVE ROOM unfurnished house on Northside of Charlevoix, Oil heat. Call at 201 State St. for more information. (11/2c3--72)

72A Furnished Houses to Rent

FURNISHED small one bedroom home, 2 miles out of Charlevoix, 1 couple only, December 1, 1966 to June, 1967, Gas Furnace. Call 547-9410. (11/9/x2--72A)

75 Wanted to Rent

WANTED. Small furnished apartment. Call LI. 7-9730. (11/2x75)

WANTED TO RENT--Garage for winter months. Call Jack Russell, Ph. LI. 7-9155. (11/9c2--75)

77 Farm, Land for Sale

THE ROLAND FARMER farm property, Located 3½ miles South of Charlevoix on US-31. Approximately 55 acres. Cash bids in writing will be received through Dec. 1, 1966. Rights reserved to reject any or all bids. Send bids to Mildred V. Dunbar, executrix, 1014 E. High St., Mt. Pleasant, Mich. (11/2x3--77)

SIX ACRES near town on good black top road. 274 feet on road with trees, spring water, good sites for homes. Bob Church Realty. % Frank Smith. Call LI. 7-2097. (11/2x2--77)

Jordan and Saudi Arabia have realigned their frontier to give Jordan additional territory on the Red Sea south of Al 'Aqabah. Saudi Arabia acquired the southeastern tip of Jordan.

STROUT Realty

4 BR-2 BATHS on Northside. Quiet street, close in, large lot, garage. Only $1,500 down. Occupy: 10 days.

6 RMS AND BATH in Ironton. Plenty of built-ins, garage, artist's barn, 5 AM/L/ for just $3,000 down. Immediate occupancy after closing. Charlevoix School bus for J-S.

ADAMS LAKE AREA. 6½ rms, bath. 1 A plus, paved road, school bus. Fireplace, oil furnace, full basement. Only $9,500.

TEN RMS-TWO BATHS. New gas furnace. Paved street, block to high school. Just $10,000 with only $2,000 down.

APARTMENT HOUSE across from Kroger's. Partially furnished. Return on investment: maximum 5 years. Only $8,500.

3 COTTAGES near Lake Michigan in Boulder Park. Ideal as summer retreats for owners or as rentals year 'round with winterizing. Owners rent two every year with good result.

RANCH HOME overlooking Lake Michigan. US 31 north 4½ mi. 3 BR, LR, DR, kitchen, bath, garage. Well appointed.

NICE HOME FOR 1 OR 2. About 5 A of trees and wildlife. Paved road, 1½ miles from City. Only $11,500.

7 AM/L in City. Ideal for housing and apartments. Utilities within area. 3 cul-de-sacs and 2 large lots possible as this is on 2 paved streets. FHA financing possible.

STATELY HOME IN NORWOOD. 4 BR, fireplace in living room, formal DR, powder room, kitchen, utility room, bath, garage. Large lot. Charlevoix School District.

78 A ON PAVED ROAD. 8 rm home, garage, barn, tool shed. Charlevoix School District. Only $3,000 down.

DON ANDERS
ONE-ONE-ONE ANTRIM 616-547-2971
CHARLEVOIX-THE-BEAUTIFUL, MICHIGAN

78 Houses for Sale

FIVE BEDROOM HOME In the Country --

L.R., kitchen, 2 BR., & bath down. 3 bedrooms up--Basement, stoker fired hot air furnace--garage shed, other out buildings--black top road, 5½ miles from Charlevoix--8 acres--$5,850.

SCHEID REALITY Inc.
Ph. LI. 7-6606 1004 Bridge
Charlevoix
(11/9x3--78)

LEGAL NOTICE

ORDER OF PUBLICATION
General
STATE OF MICHIGAN
Probate Court for the County of CHARLEVOIX.

Estate of MYRON L. CULVER, Deceased.

It is Ordered that on November 22, 1966, at 9:30 A.M., in the Probate Courtroom in Charlevoix, Michigan a hearing be held on the Petition of Donald Culver for probate of a purported Will, for granting of administration to Norman D. Ance, as Administrator With the Will Annexed, or some other suitable person, and for a determination of heirs.

Publication and service shall be made as provided by Statute and Court Rule.
Dated: October 28, 1966

Hon. John Makel
Judge of Probate

Norman D. Ance
Attorney for Petitioner
213 Bridge Street,
Charlevoix, Michigan
(11/2x3)

STATE OF MICHIGAN
IN THE CIRCUIT COURT
FOR THE COUNTY OF
CHARLEVOIX
No. 92-1
JUDGE: BROWN
ORDER TO APPEAR AND
ORDER FOR PUBLICATION
Charlotte J. Cribbs,
Plaintiff
vs.
Tommy L. Cribbs,
Defendant

At a session of said Court held at the Court House in the City of Charlevoix, in the County of Charlevoix, and State of Michigan, on the 5th day of October, A.D. 1966.

PRESENT: HONORABLE Chas. L. Brown, CIRCUIT JUDGE

An action having been filed by Charlotte J. Cribbs, Plaintiff, against Tommy L. Cribbs, Defendant, in this Court to Amend Judgment of Divorce for the purposes of adoption.

IT IS HEREBY ORDERED that the Defendant, Tommy L. Cribbs, whose whereabouts are unknown shall answer to take such other action as may be permitted by law on or before the 15th day of December A.D. 1966. Plaintiff has filed Petition to Amend Judgment of Divorce and failure to comply with this Order will result in a default against such Defendant for the relief demanded in the Petition filed in Court.

IT IS FURTHER ORDERED that said Order be published four (4) consecutive weeks, in the newspaper in said County eligible to publish legal notices.

Chas. L. Brown
CIRCUIT JUDGE

McKenna and McKenna
BY: Maurine Jones McKenna
Attorney for Plaintiff
505 Dryden Building
Flint, Michigan
Phone: 239-1471
(10/19/4)

Enrollment Up 61 Students at NCM College

PETOSKEY --- A total of 521 students are enrolled at North Central Michigan College according to the official count at the college, A. D. Shankland, Dean of the College. This figure compares with 460 a year ago at this time and represents a 13% increase in enrollment.

Included in the student body are students from 23 counties in Michigan, four states besides Michigan and one foreign country.

Some 436 of the students are registered in regular transfer programs with 85 students being registered in one of the occupational programs at the college. Of the full time students, 264 are freshmen and 164 are sophomores with the rest being part time students and unclassified as to class standing at this time. There are 263 men and 258 women.

LEGAL NOTICE

ORDER OF PUBLICATION
General
File No. 6419
STATE OF MICHIGAN
Probate Court for the County of Charlevoix.

Estate of GERTRUDE P. BLOCK, Mentally Incompetent.

It is Ordered that on November 16, 1966, at 10:00 A.M., in the Probate Courtroom at Charlevoix, Michigan a hearing be held on the petition of Earl J. Shapton, Guardian, for allowance of his first annual account.

Publication and service shall be made as provided by Statute and Court Rule.
Dated: October 21, 1966

Hon. John Makel
Judge of Probate

Clark, Stroup, Brown & Price,
Attorneys
First National Bank Building
Petoskey, Michigan
(10/26x3)

ORDER OF PUBLICATION
General
STATE OF MICHIGAN
Probate Court for the County of CHARLEVOIX.

Estate of ROBERT T. BEEDLE, M.I.

It is Ordered that on November 16, 1966, at 10:00 A.M., in the Probate Courtroom Charlevoix, Michigan a hearing be held on the petition of State Bank & Trust Company of Petoskey, Michigan, for license to sell real estate of said ward and for authority to adjust inventory values of certain assets of said estate. Persons interested in said estate are directed to appear at said hearing to show cause why such license should not be granted.

Publication and service shall be made as provided by Statute and Court Rule.
Dated: October 21, 1966.

Hon. John Makel
Judge of Probate

Frederick R. Hubbell
Attorney for Petitioner
200 Petoskey St.
Petoskey, Michigan
(10/26x3)

ORDER OF PUBLICATION
General
File No. 6559
STATE OF MICHIGAN
Probate Court for the County of CHARLEVOIX.

Estate of PETER B. SCOTT, Deceased.

It is Ordered that on November 22, 1966, at 10:30 A.M., in the Probate Courtroom in Charlevoix, Michigan a hearing be held on the petition of Angie Supernaw, Administratrix of said estate, for a License to Sell real estate. Persons interested in said estate are directed to appear at said hearing to show cause why such License should not be granted.

Publication and service shall be made as provided by Statute and Court Rule.
Dated: October 28, 1966

Hon. John Makel
Judge of Probate

Norman D. Ance
Attorney for Administratrix.
213 Bridge Street
Charlevoix, Michigan
(11/2x3)

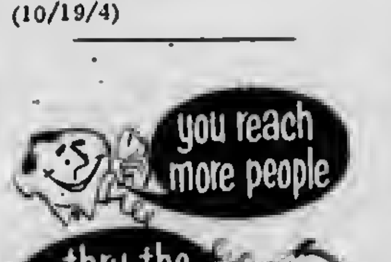

Hunting Cabin-¼ Mile Dingman River Frontage and Aprox 4 acres $2,500 with $600 Down

Commercial Bldg. Downtown - $6,000-¼ Down

LAKE MICHIGAN-Birchwood Ranch Shores Sub'n-2 Lots-$25 fr. ft.

LAKE CHARLEVOIX FRONTAGE-400 Ft.-$50 Fr. Ft.-. will divide.

¼ Mile wooded Harwood Lake frontage-48 Acres M/L $15,000 with $3,500 Down

NORWOOD-3 bedroom Home-6 lots-3 car garage-near Beach-$8,500 with $3,000 Down

SCHEID REALTY. REAL ESTATE Realtors

1004 BRIDGE
Charlevoix, Michigan
Phone
LI 7-6606

Miss Sitzema Wed at Atwood Church

ATWOOD -- Miss Patsy Darlene Sitzema became the bride of Miner James Veenstra Oct. 28 in a candlelight ceremony at the Atwood Christian Reformed Church.

The bride is the daughter of Mr. and Mrs. Marion Sitzema of Charlevoix and the groom is the son of Mr. and Mrs. Jacob Veenstra Sr. of Ellsworth.

The double-ring ceremony was performed in a setting of white pompoms and yellow and bronze mums by the Rev. Paul Veenstra of Comstock Park, brother of the groom.

Mrs. Andrew Veenstra, sister-in-law of the groom was organist and Mrs. Robert Klooster of Norwood sang "Because," "I Love You Truly," and "The Wedding Prayer."

GIVEN IN marriage by her father, the bride wore a floor length satin gown with a lace bodice, scalloped neckline and long fitted pointed lace sleeves. The back was highlighted by a bow with two long flowing panels and a full-pleated skirt. Her fingertip veil was secured by a crown of simulated pearls and she carried a bouquet of white carnations and yellow roses on a white Bible.

Mrs. Bud (Shirley) Tornga, sister of the bride, was maid of honor. She wore a pale yellow floor length linen sheath with flowing front panel offset with a bow at the waist. She carried two long-stemmed bronze roses.

Mrs. Jacob Veenstra Jr., sister-in-law of the groom, was bridesmaid. Her gown was identical to Mrs. Tornga's. They both wore yellow veils, accented with white and yellow pompoms.

The bride's sister, Mary Ann, was flower girl.

* * *

RONALD RITSEMA, was best man and Jacob Veenstra Jr. brother of the groom was groomsman. Andrew Veenstra, another brother, and Roger Sitzema, the bride's brother, were ushers.

Mrs. Sitzema wore a green tweed suit with green and gold accessories. Mrs. Veenstra wore a blue print, two-piece dress with black and navy accessories. Both wore corsages of white and gold mums.

Host and hostess at the wedding were Mr. and Mrs. Harold Heeres, sister and brother-in-law of the bride. Mr. and Mrs. Paul Doctor, uncle and aunt of the bride, were master and mistress of ceremonies at the reception in Ellsworth Community Hall. About 160 guest attended.

Also assisting were Sue and Diane Penfold, Bonnie and Darlene Klooster, Mrs. Richard VandeKieft and Mrs. Roger Sitzema.

Mrs. Wesley Veenstra and her daughter, Theola, baked the wedding cake.

Ladies of the Atwood Christian Reformed Church served refreshments.

For going away, the bride wore a gold color suit with brown accessories.

After a wedding trip to Niagara Falls, the couple will live in a trailer on the farm of his parents in Atwood.

The groom works for Drenth Brothers Brickcrete in Ellsworth. The bride is a graduate of the Petoskey Beauty Academy.

Here's a quick way to make butter (for cooking only). Add ½ teaspoon salt to one cup of shortening.

Betty K. Stoker

G. Brian Neff to Claim Bride

Mr. and Mrs. John Stoker of Southfield announce the engagement of their daughter Betty Katherine of Charlevoix to Gordan Brian Neff, son of Mr. and Mrs. Gordan Neff.

Miss Stoker is a graduate of Southfield High School and the State Beauty School in Detroit. She is employed at Helene's Beauty Shoppe.

***

HER FIANCE attended Charlevoix High School and a meat cutting school in Detroit. He served for three years in the army. He is currently employed at the Giantway Shopping Center in Traverse City.

A January wedding is planned.

If you have children who are constantly getting ballpoint ink all over their arms, try rubbing some milk on the marks. The ink comes off easily and you don't have to scrub as hard if you just use soap.

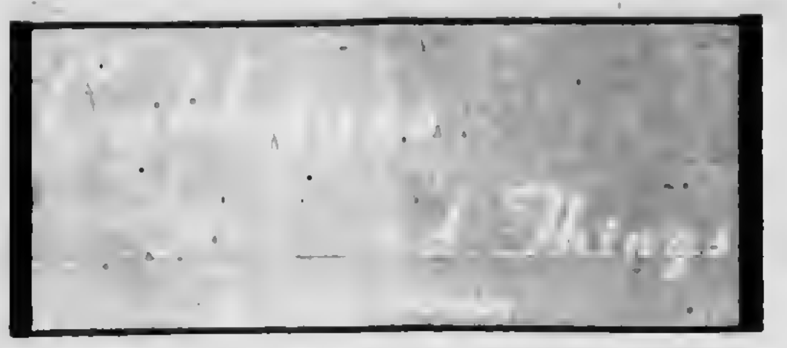

Almost every Tom, Dick and Harry in the county is getting ready for the deer hunting season now. Naturally they've enlisted their wives in dragging the old beat up hunting jackets out of the moth balls and sewing on the ripped off ear flaps on their hats.

During the next few weeks the lucky ones will be lugging home their deer for their wives to cook, bake, fry, boil, broil, stew, roast, toast and hash. The unlucky ones will be eating the same old fried chicken and pork chops.

Of course, whether or not the woman who finds herself suddenly with 95 lbs. of venison on hand considers herself lucky or not, is up to her.

* * *

HOWEVER, to help out those women who find themselves in this position are two recipes. They were sent in by Mrs. Frank Pop and Mrs. Maw Lucas of Charlevoix.

These were two of the recipes received for the venison contest. It's still not too late to enter for all of you who'd like to win the electric carving knife.

Besides you can help out those women with 95 lbs. of venison who don't know quite what to do with it all by sharing your recipes here with them. So get busy and send them in.

* * *

MRS. FRANK POP-VENISON GOULASH

2 lb. lean venison
1 medium chopped onion
2 tablespoons butter
salt and pepper
3/4 cup catsup
water and dumplings

Cut the venison in 1½ inch cubes. Brown in the butter in a large uncovered pan. Add the onion and brown some more. Add salt and pepper. Cover the meat with hot water. Cover and simmer until the meat is tender. Add catsup. Keep water over the top. Add your favorite dumplings. Thicken broth when dumplings are done. Serve hot.

MRS. MAE LUCAS-PICKLED VENISON

3 to 4 lb. venison roast
vinegar
water
sliced onions
carrots
celery
parsley
whole allspice or pickling spice

Wash and salt the meat. Prepare a marinade as follows: one part vinegar to 3 parts water adding sliced onions, celery, parsley, and whole allspice or pickling spice. Marinade the meat in this mixture for two or three days. Place the meat in the oven to roast using part of the strained liquid adding more as needed. When the meat is done, make a gravy with sour cream.

* * *

And there you have two really delicious sounding recipes. All you need is a sharp-shooting husband to bring you home a deer so you can try them out.

Firm Promotes Davenport's Son-in-Law

SANTA CLARA -- Gene Warren, son-in-law of Mr. and Mrs. Dean Davenport, has been named vice president of the Pete King Corp., a construction firm.

Warren, who recently designed and supervised construction of the company's new office building here, will be in charge of the firm's San Francisco Bay area activities.

A native of Iron Mountain and a graduate of Michigan Tech, Warren and his wife, the former Mona Davenport, live in Sunnyvale, Calif. They have two sons, Todd and Troy.

When your oven mitts get too thin to use as pot holders, save them and use them for polishing or waxing furniture. That way you don't get all the polish on your hands.

Thora Kotowich

Only Woman

Distaff Supervisor Likes County Job

There's one person who listens intently to the roll call at the board of supervisors meetings. That's Mrs. Thora Kotowich, the newest member and first woman in several years to hold a seat on the board.

"By the end of the session, I was finally getting the names with the faces," she laughed.

"I really appreciated it when they addressed each other by name," she added.

* * *

MRS. KOTOWICH said she was leery about accepting the job at first because of the heavy responsibility it carried and the obvious-being the only woman on the board.

"This job demands much responsibility. More than I ever realized. Being in charge of handling the funds for the county and making sure services are run smoothly is a big job," she said.

"However, I'll do my part now that I've accepted the position," she added.

* * *

SHE LOOKED over pages of figures and charts.

"It looks scarier than it really is, although I'm still learning," she said.

It's like any new job. Everything is strange at first, but once the groundwork is tackled, things come easier."

Her fears about being the only woman was soon forgotten she said.

"Of course I was uncomfortable at first. It was to be expected. It was a new experience for me and I was the only woman there," she said.

"However, everyone made it a point to make me feel welcome. I believe at one time or another I met all of the other supervisors," she added.

Looking into the future she laughed, "Pretty soon I'll just be like any other member, male or otherwise."

Love tomatoes in your meat sandwiches, but hate the soggy bread? Put the tomatoes in between the slices of meat.

"You Are The Answer"

[illegible]

Fay's

[illegible]

CLIP

Venison Recipe Contest

Name____________________

Address____________________

Phone number____________________

Name of Recipe____________________

Ingredients____________________

Preparation____________________

(All entries become property of the Charlevoix Courier)

CLIP

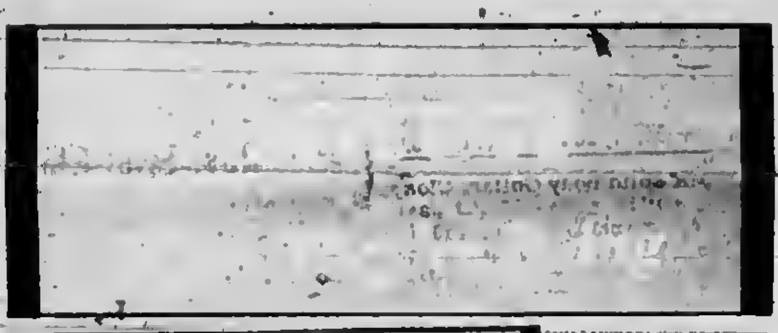

Fem-Levity

The Joys of Travel

by Grace Ann McDaniels

All of our relatives live downstate, and we look forward to visiting them. The only problem is, we have to travel to get there.

While anticipating (which is half the fun you know), I wash, iron, pack, stop the milk, farm the cat and attempt to make the house decent enough to come back to. After we've tossed pillows in the car, turned back the furnace and locked up, we're ready for the hard part.

* * *

I ALWAYS pack a well balanced meal or two. We couldn't face four hours in a car without this diversion. Unfortunately, we've usually finished it by the time we reach Ironton. With egg salad on the back seat and coffee sloshing in the glove compartment, we look forward to another trip to come off normally. Another good omen is if the kids have asked, for the tenth time, "How much farther?" when we hit East Jordan.

When we've been on the road a half hour one four year old demands that we stop. Our luck has been good so far and we decide not to be adventurous. It's announced that this will be the only stop "so everybody out". Too bad the dog only understands sign language. (He always travels with us, he's so dependent.)

I'M AN UNEASY traveler and feel safe only when I'm driving. I feel that nervousness is a good driver qualification because it keeps one alert. But, I'm seldom asked to drive, so I've learned other precautionary measures. For one, I watch the driver's eyelids. I'm able to do this inconspicuously until it gets dark. I have trouble seeing his eyes then unless I get so close I block his vision and defeat my purpose. So occasionally I reach over and pat him on the back with something like "How are you doing, old buddy?" The purpose of this of course is to see if he responds and to arouse him if necessary.

The kids have fallen asleep and wake up at our destination refreshed and ready for a whole night of fun. The driver too acts as if hours behind the wheel is like a vitamin shot. I'm so worn out from watching the road, speedometer and his eyelids. I greet our hostess by findout out what room we're in. As I drift off, I have a vague nightmare about something blowing over our yard. My subconscious is telling me I forgot to stop the newspaper.

Couple to Wed December 16

Mr. and Mrs. Leo Malinowski of Detroit announce the engagement of their daughter, Carol Ann, to Mark Edward Cross, son of Mr. and Mrs. Mark H. Cross of Charlevoix.

The couple has planned a Dec. 16 wedding.

Miss Malinowski is currently attending Wayne State University.

The prospective bridegroom has served in the U.S. Army for three years and is a student at Grand Valley College.

Carol Malinowski

John J. Martins Wed 25 Years

Mr. and Mrs. John J. Martin were honored at a surprise party for the silver wedding anniversary given Sunday at the home of Mr. and Mrs. Lloyd Cummings.

A cooperative buffet dinner was served from a table centered with an arrangement of yellow and white mums and an anniversary cake decorated in a silver motif. The couple received several gifts.

Attending were the families of John F. Martin, Watson Gregory of Petoskey, Lloyd Cummings, Benjamin Gill, James Martin, Phil Martin, Claire Martin, Patrick Martin and Frances Martin.

SWISS STEAK DINNER

Carrots, Potatoes, Salad Tea Rolls Dessert and Beverage

Complete Dinner Only $1.25 Children Under 12 75c

Tickets May Be Purchased From Any Band Parent or at the Door

THURSDAY, NOVEMBER 10TH

Serving From 5 p.m. to 7 p.m. In the High School Cafeteria.

All Proceeds to Benefit the High School Bands

Sponsored by The Charlevoix Band Boosters Club

Starlight becomes you-in shimmering Stardust Knits by

KORET OF CALIFORNIA

Blaze your way across the scene in Koret of California's festive Stardust Knit coordinates of rayon and metallic. Glitter and glow in glamor colors shot with silver and opulent, elegantly detailed styles.

Carriage Wheel

Charlevoix's Newest Year 'round Shop

-Down Town Charlevoix-

Store Hours 10 a.m. to 12 noon - 12:30 to 5 p.m.
Friday 10 a.m. to 8:30 p.m.

White Stag

"TIBETAN" QUILT PARKA

Wet look is the "In Look" in this 100% DuPont embossed Nylon parka finished with a sheen. Smart vertical quilting on the body teams with horizontal quilting on the sleeves for an all new look. Full front zipper is topped with a high mandarin collar. Horizontal zippered pockets complete the crisp look. Lining is 100% DuPont Nylon flat shell. Wind and water repellent.

$18

Lieberman's

Of Charlevoix

Shop Friday Evenings 'til 8:30

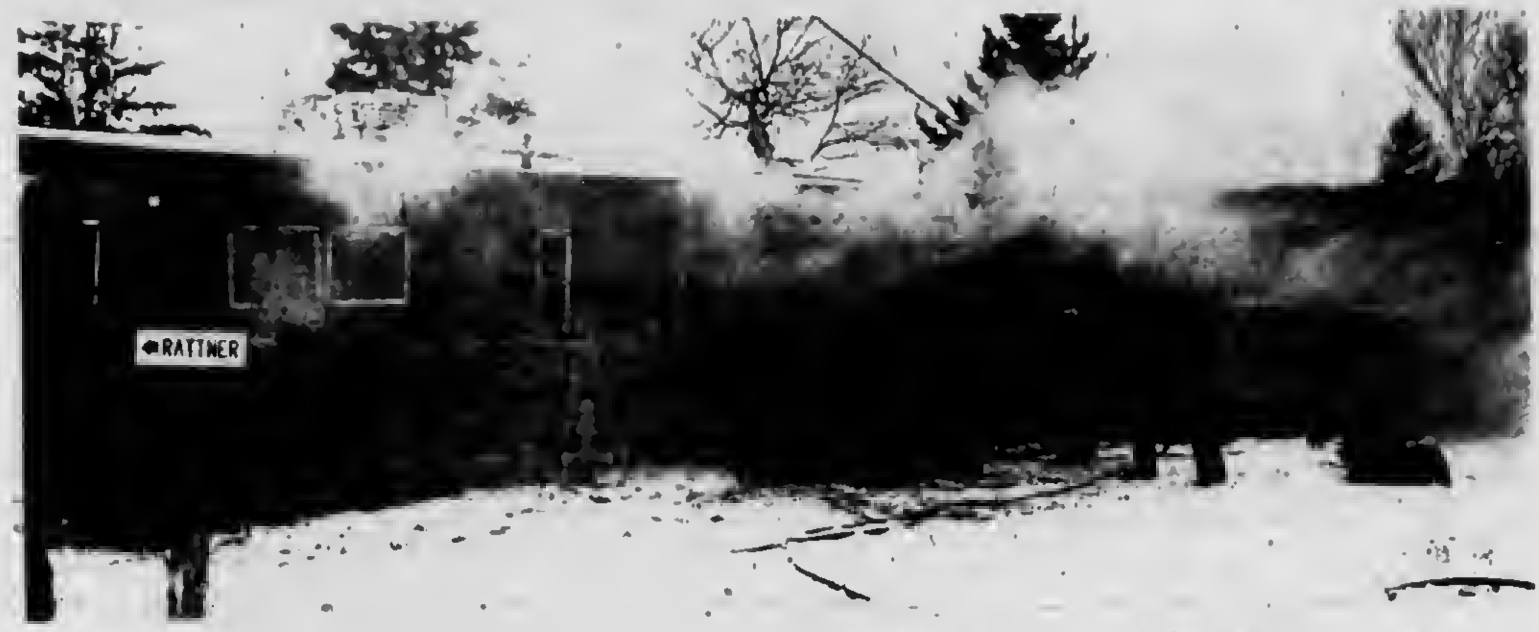

THE OMAR D. LOE home at Pine Point was severly damaged Saturday morning when a defective heating system set fire the building on fire. Volunteer firemen from Charlevoix helped extinguish the blaze. Mrs. Loe was alone at the time of the blaze. She hustled the family dog and two pet cats to safety.

FIREMEN TRY to start balky smoke exhaust fan during Loe fire. Smoke from the burning house hung heavy in the surrounding woods. Extensive smoke damage was done inside the building.

Beaver Island

Marion Martin

Phone 448-5832

S/A Danny Gallagher who is stationed at Chicago Coast Guard Station visited his parents, Mr. and Mrs. Johnny A. Gallagher over the weekend and week of Oct. 22. Marilyn LaCrosse and her parents, Mr. and Mrs. LaCrosse of Traverse City also visited here the same weekend.

John Ensing of Lake City is visiting his daughter and son-in-law, Mr. and Mrs. Bill Wagner and family.

Mrs. Mike Cull and her son, Jack, were here for two weeks. They attended the services for her nieces, Erma Yorise and Raymond Overmiever. They returned to Chicago last Sunday after closing up their home here for the winter months.

Mrs. Nonie Gallagher left Oct. 21 for Charlevoix to make her home for the winter months with Mr. and Mrs. Danford Gallagher.

Mr. and Mrs. Bill Martin and two children from Hastings visited his mother, Mrs. Ada Martin last weekend.

Leon La Freniere went to Charlevoix for a few days.

Mrs. W. J. Gallagher left for Chicago Oct. 14. Her daughter, Mrs. John Peternard, of Chicago came for her.

Johnny Kunberg and his brother, Maurice, both of Bay City were here the weekend of Oct. 30 to close their home for the winter months.

Mrs. Willie Schmidt went to visit her family in Midland, Bay City and Pontiac.

Mike Fogg is visiting his parents, Mr. and Mrs. Clyde Fogg.

Mrs. Frank Nackerman went to Pontiac for the funeral services of her father Walter Campbell who died Oct. 24, 1966.

Mr. and Mrs. Rogerts Carlisle were on the mainland recently.

Jewell Gillespie was on the mainland this past week.

Bob Delaney of Grand Rapids was here last weekend.

Vernon La Freniere went on trip to the Straits and Escanaba and Garden Island with his father-in-law, Erwin Belfy, Sr. of Charlevoix.

Mr. and Mrs. Henry Allen of Ann Arbor are here for a few days.

Mrs. Frances Hooper R.N., Charlevoix County nurse, was on the Island from Wednesday Nov. 2nd to Nov. 4th.

The Beaver Island Christian Church held a pancake supper in the Parish Hall Oct. 29.

Mr. and Mrs. Bill Wittenberg held open house Nov. 6 from 2 p.m. until 5 p.m.

The Beaver Island Capet held in Grand Rapids Oct. 15 netted the Beaver Island Convent Building Fund, [illegible]. Many thanks to all who worked for this and participated in the party.

Lawrence Mallo returned home from Little Traverse Hospital last week.

Mr. and Mrs. Wm Heit of Chicago announce the birth of a daughter Kimberly Ann on Oct. 1. Mrs. Mary Gatliff is the grandmother.

Mr. and Mrs. Boyard Kurth of Grosse Pointe announce the birth of a son, Brian Edwin, Oct. [illegible]. Mrs. Mary Gatliff is the grandmother.

Mr. and Mrs. [illegible] McDonough announce the birth of a son, [illegible] Johnson, Oct. 19. Lloyd McDonough is the grandfather.

Mr. Al Strand of Alma bagged the first turkey on opening day. The bird weighed [illegible] lbs., dressing out at 15 lbs.

Mr. and Mrs. Albert Edwards left last weekend for their home in Clearwater, Fla.

Mr. and Mrs. Charles Bennett left Monday for Fort Lauderdale, Fla., for the winter.

Mr. and Mrs. Ole Morey of Escanaba visited briefly last week with Mr. and Mrs. Clarence F. Rabach.

Letters From

(The following letter was received by the A. C. Cunninghams from their son, Glenn, a lance corporal with the Marines in Vietnam.)

* * *

23 Oct. 1966

Dear Mom, Dad and Carol:

I received your most welcome package the 21st. The cheese and crackers were great, except the cheese was spoiled. I ate it anyway. It tasted a little like sour cream hickory smoked cheese if there is such a thing. The brownies were great, I had to share them, darn. The film came just in time except that I doubt if I'll be taking any pictures for awhile. It won't stop raining long enough for me to break out my camera.

* * *

YOU WOULDN'T believe the rain here. It started raining about five days ago and hasn't let up a minute. I am in our radio bunker right now, and I just had to put ammo boxes under my feet. I'll bet there is at least 15 inches of water on the floor. I am not exaggerating a bit. Just to give you an example of how bad it really is, have you ever heard of a tank sinking in water above the turret ring? Maybe Dad has. Well, anyway we lost a tank today. He was trying to ford a river which was only about four-feet deep two days ago, so you can imagine how hard it is raining. The way it look now, we should be staying put for awhile, 'cause 52 tons of steel has a hard time floating, if you know what I mean.

* * *

MOM, DO YOU know what I would really appreciate? I sure would love a cheap pair of boots, any kind, as long as they're water - - proof and green. A pair something like we used to wear hunting. Nothing fancy, just as long as they're water proof. I think I have enough money in the bank to cover the cost. So how about being a dear, like you always are, and sending me a pair. These leather boots just don't repel water for some reason. If you can get them in slip-ons it would be a whole lot better. You can't imagine how wet it is, I know I said that before, but I just haven't seen anything like this before. We are sleeping in tents, and you can't imagine how good it is to wake up and find your gear floating around the area, and to step out of the rack into a big mudpuddle. It really is heartwarming.

* * *

YOU WOULD never think a radio bunker could be romantic, but this one is. You see, we have no electricity so I am writing this by candlelight. How romantic. It is very exciting, too. You can hardly see what you're writing, and you die from curiosity waiting for an answer, just to see what you wrote in your last letter. How's that for excitement? All kidding aside, when they war is hell, they made an understatement, but like a good Marine I'm grinning and bearing it. Can't you see me smiling? I really am.

* * *

I HAVEN'T sent that roll of film to Kodak as yet, I guess I'm waiting for Christmas. Ha, that's a laugh. Don't worry. I'll get in my boat one of these days and go down to the post office and send it on its way. I'm not promising any photo winning pictures but a couple should turn out.

* * *

WELL, I GUESS that's it for now. Oh, I almost forgot, forgive me. Thanks a lot for the pamphlets on Liberty Homes. It has helped me a great deal on my plans. I like quite a few of them, but you know me, I have to be original, even if it's going to cost a little more. The leaves were beautiful. I've got them stapled to the walls of the bunker. Thanks a million for everything. God bless you all. Take care. Love,

Glenn

Water Deaths May Reach New High in State

Michigan's 664 water accidents through Oct. 20 this year have claimed 322 lives and injured at least 230 persons, State Police provisional figures show.

With two months to go, the accident count is already the highest for any year since official record keeping was begun by the State Police in 1958. Previous high was 606 in 1964.

The death toll too many set a mark. Previous high fatality total for a full year was 325 in 1959.

* * *

THE BREAKDOWN on 308 deaths on which official reports have been received includes 157 swimmers or waders, 55 who fell from bridges, banks, docks or piers, 38 boat operators, 35 boat passengers, 17 who fell through ice, three who attempted rescue of others, two who fell into tanks or wells, and one skin or scuba diver. State Police have provisional information on 14 other drownings.

Michigan's toll for all of 1965 was 235 persons drowned and an equal number injured in 547 water accidents.

Mr. and Mrs. Glenn E. Rose left last weekend for Foster City in Upper Peninsula in preparation for the opening of the deer hunting season there. They will be joined this weekend by Mr. and Mrs. Glenn Pemberton, Mr. and Mrs. Edward Swanson and Mr. and Mrs. Guy Scott.

Don't say "YES" till you have all the facts

HEATING
COOLING
AIR FILTRATION
HUMIDITY CONTROL

...about total comfort!

Investigate AFCO Year Around Air Conditioning!

Heating—Cooling—Air Filtration—Humidity Control

All are available in a single comfort system and at modest cost.

See your AFCO—Comfortmaker Dealer.

AFCO SINCE 1900

Comfortmaker®

GAS HEAT INSTALLATION CO.

1005 May St. - Charlevoix - Phone LI 7-9721

ATTENTION CHARLEVOIX

STATE FARM INSURANCE POLICY HOLDERS

Tom Smith, Agent

I'VE MOVED MY OFFICE TO SERVE YOU BETTER

We invite you to stop by soon and see our new insurance SERVICE facility. Our new expanded quarters will allow us to offer even better SERVICE than our Clients have been accustomed too.

Please note that due to technical problems with our telephone service you may experience difficulty when dialing us. We urge you not to give up. The number is unchanged, and we've been promised that the trouble will soon be remedied.

STATE FARM
INSURANCE

219 S. LAKE STREET BOYNE CITY

PHONE JU 2-6829

HERE ARE THE SERVICES WE'LL OFFER AT OUR NEW LOCATION

Cover your mortgage with a State Farm money tree.

STATE FARM INSURANCE

low cost mortgage policy from State Farm Life. Here's a money tree that will produce the amount of money your family would need to pay off the mortgage if the mortgage should happen to outlive you.

They'll have a debt-free home if they want to live in it, a steady income if they prefer to rent it, or a valuable asset if they'd rather sell it. And for a small additional cost, your money tree can include a disability clause that provides you with a new crop of dollars every month if you become totally disabled for six months or more. If you've got a mortgage, cover it with a State Farm money tree.

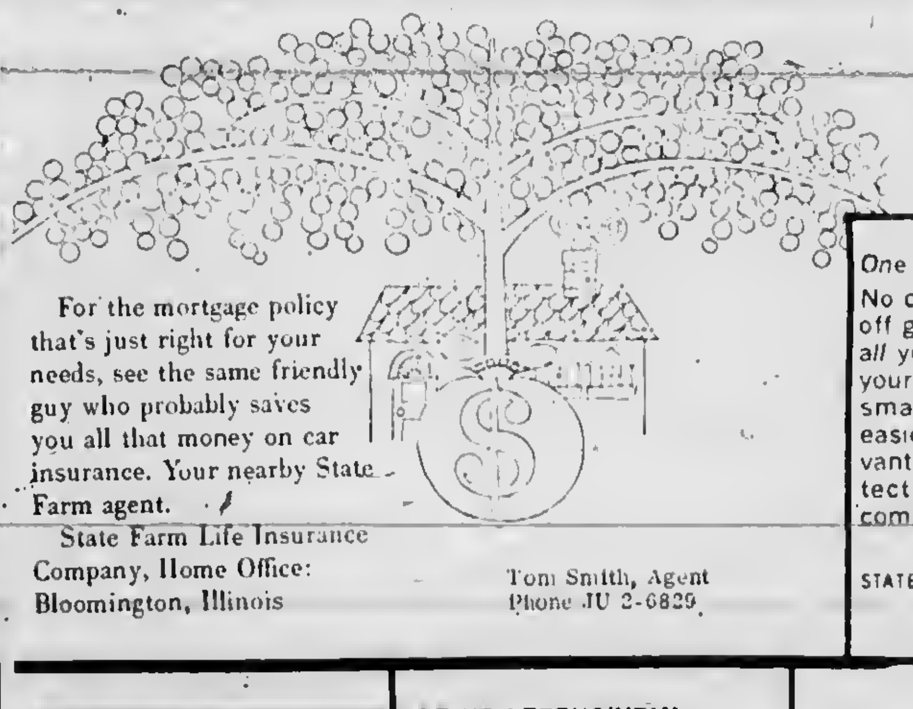

For the mortgage policy that's just right for your needs, see the same friendly guy who probably saves you all that money on car insurance. Your nearby State Farm agent.

State Farm Life Insurance Company, Home Office: Bloomington, Illinois

Tom Smith, Agent
Phone JU 2-6829

Fits your budget like a glove

One Monthly Payment for All your Insurance!

No chance for "lump sum" payments to catch you off guard! Our new MONTHLY PAY PLAN levels out *all* your State Farm premiums—on your auto, family and home—into a small monthly payment. Makes it easier than ever for you to take advantage of our famous low-cost protection! Interested? Phone me for complete details.

STATE FARM INSURANCE

STATE FARM INSURANCE COMPANIES, Home Offices: Bloomington, Ill.

Tom Smith, Agent
Phone JU 2-6829

How to get the same good deal on wall to wall insurance as bumper to bumper insurance:

See me. For a State Farm Homeowners policy. You'll get all the protection you'll probably ever need for your home and belongings. (Even coverage in case of lawsuits) And, you'll find that it's the same good deal as State Farm's low cost auto insurance!

Tom Smith, Agent
Phone JU 2-6829

STATE FARM INSURANCE

State Farm Fire and Casualty Company
Home Office: Bloomington, Illinois

DRIVE DEFENSIVELY. LIKE YOUR INSURANCE RATES DEPEND ON IT.

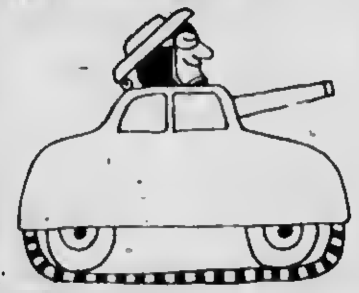

THEY DO.

Defensive driving can prevent a lot of accidents each year. Make it a habit! And for a good value in auto, life and homeowners insurance, make State Farm a habit. See me soon!

Tom Smith, Agent
Phone JU 2-6829

STATE FARM INSURANCE

STATE FARM INSURANCE COMPANIES
Home Offices: Bloomington, Illinois

GOING HUNTING?

New State Farm "GO" Insurance provides extra coverage for personal injuries and lost equipment . . . arranged instantly. See me before you go

STATE FARM INSURANCE

State Farm Insurance Companies
Home Offices: Bloomington, Illinois

BEFORE

YOU BUY A NEW OR USED CAR

!FIND OUT!

HOW CAR BUYERS

MAY SAVE

[UP TO] **$200**

THROUGH THE

STATE FARM MUTUAL CAR FINANCE PLAN

Low cost financing through a local cooperating bank and our low cost insurance too!

CALL TODAY! ☎

Tom Smith, Agent
JU 2-6829

STATE FARM

Mutual Automobile Insurance Company
Home Office: Bloomington, Illinois

STATE FARM INSURANCE

Camera Catches Early Birds at Lanes

Bob Tollas — Clara Parsel — Fran Tollas — Dave Patrie — Audrey Patrie — Bob Biggs — Woodrow [illegible]

BOWL

FOR FUN AND EXERCISE

PAUL BUNYAN LANES'

OPEN BOWLING SCHEDULE
SATURDAY and SUNDAY
Beginning at 1 p.m.
WEEKDAYS: 3 p.m. to 7 p.m.
Wednesday and Friday after 9 p.m.

US 31 South of Charlevoix
For Bowling Party Reservations
Phone
Liberty 7-2848

ESI MIXED UP DOUBLES LEAGUE STANDINGS

	W	L
& Carol Novotny	14	2
& Arlene Staley	14	2
& Nora VanLoo	11	5
& Fay Alger	11	5
& Jill Ross	10	6
& Sandy McClanaghan	9	7
& Myrna Boss	8	8
& Lee Forbrig	7	9
& Ellie Nowakowski	7	9
lph & Cecil Doan	7	9
nny & Jean William	6	10
m & Toni Seidl	6	10
Bob & Shirley Mousseau	5	11
Ron & Audrey Grudke	5	11
Doug & Judy Iford	4	12
Bill & Shirley Ormsby	4	12

TEAM HIGH SERIES

Hal & Lee Forbrig	1070
m & Fay Alger	975

TEAM HIGH GAME

al & Lee Forbrig	390
m & Fay Alger	356

INDIVIDUAL HIGH SERIES

Men	
l Forbrig	554
ck VanLoo	550
Women	
ee Forbrig	516
ay Alger	504

INDIVIDUAL HIGH GAME

Men	
ck VanLoo	211
ob Nowakowski	210
Women	
Forbrig	202
Alger	180

EARLY BIRD MIXED DOUBLES LEAGUE STANDINGS

	W	L
itchel Heilig	16	4
Parsel Wilson	15	5
Nilsen Neiswanger	10	10
Payne Pearsall	9	11
Parsel Patrie	9	11
Fowler Hosmer	8	12
Knudsen McRae	7	13
Biggs Tullas	6	14

TEAM HIGH SERIES

Parsel Wilson	1782
Biggs Tullas	1732

TEAM HIGH GAME

Parsel Wilson	649
Biggs Tollas	630

INDIVIDUAL HIGH SERIES

Men	
Bob Biggs	555
Bob Tollas	501
Women	
Clara Parsel	485
Betty Pearsall	481

INDIVIDUAL HIGH GAME

Men	
Bob Biggs	211
Woody Wilson	199
Women	
Clara Parsel	195
Betty Pearsall	179

SENIOR LEAGUE STANDINGS

	W	L
Erbers	21	11
Koopers Kidets	21	11
Oleson's	20	12
Neff Bros.	19	13
Puffs	18½	13½
Central Drugs	18	14
Swansons	18	14
Alum. Products	16	16
Browe Elect.	15½	16½
Air Force	15	17
United Farm	15	17
Bartlett Tile	13	19
Paul Bunyan Lanes	12	20
Town House	12	20
D & A	11	21
Hamiltons	10	22

TEAM HIGH SERIES

Koopers Kadets	2642
Erbers	2559

TEAM HIGH GAME

Koopers Kadets	955
Paul Bunyan Lanes	919

INDIVIDUAL HIGH SERIES

Bill Supernaw	603
Arnie Loper	602
Jack VanLoo	601

INDIVIDUAL HIGH GAME

Bill Supernaw	245
Larry Edwards	232
John Smith	232

CHARLEVOIX LADIES LEAGUE

	W	L
Browe Electric	25	11
Lieberman's	23	13
Irv's Lounge	22	14
Klooster, Inc.	21	15
Gas Heat Installation	20	16
Lake Construction	19½	16½
Rexall Drug	19	17
Erber Oil	19	17
Rabach Sales	18	18
Esme's Grille	17	19
Argonne	17	19
Airport Inn	15½	20½
Town House	13½	22½
Staley Grocery	13½	22½
Olesons	13	23
American Mold	11½	24½

TEAM HIGH SERIES

Lake Construction	2139
Browe Electric	2108

TEAM HIGH GAME

Lake Construction	761
Browe Electric	726

INDIVIDUAL HIGH SERIES

Joyce Burke (sub)	499
Laneer Liston	483

INDIVIDUAL HIGH GAME

Laneer Liston	197
Betty Seese	193

Wednesday

CHURCH LEAGUE WEDNESDAY STANDINGS

	W	L
Congregational	22	10
Methodist	21	11
St. Mary's No. 3	17	15
Lutheran	17	15
St. Mary's No. 1	16	16
St. Mary's No. 2	13	19
Episcopal	13	19
Abstract	9	23

TEAM HIGH SERIES

Congregational	2498
St. Mary's No. 1	2357

TEAM HIGH GAME

Congregational	872
St. Mary's No. 1	825

INDIVIDUAL HIGHSERIES

Richard Heeres	553
Edward Holm	538

INDIVIDUAL HIGH GAME

Louis McKenzie	219
Edward Holm	199
Richard Heeres	199

EAST JORDAN LADIES LEAGUE

	W	L
Mt. Clemens Metal Products	26	10
State Bank of East Jordan	21	15
Glen's Market	21	15
Pabst Blue Ribbon	19	17
E.J. Cleaners	11	25
Taylor's IGA	10	26

HIGH TEAM SERIES

State Bank of East Jordan	2149
E. J. Cleaners	1974
Pabst Blue Ribbon	1934

HIGH TEAM GAME

E. J. Cleaners	733
State Bank of East Jordan	728
Pabst Blue Ribbon	656

HIGH INDIVIDUAL SERIES

Mickey Hamerski	519
Betty Boswell	485
Carol Burry	483
Sandy Freeman	470
Susie Bennett	461
Gloria Seeley	434
Louise Taylor	431
Donna Benson	430
Leva Cole	417

HIGH INDIVIDUAL GAME

Donna Benson	198	
Mickey Hamerski	191	177
Susie Bennett	178	
Betty Boswell	177	
Sandy Freeman	177	160
Carol Burry	171	156
Gloria Seeley	163	
Leva Cole	161	
Madeline Primrose	153	
Louise Taylor	150	
Barb Balch	150	

Thursday

INDUSTRIAL LEAGUE THURSDAY STANDINGS

	W	L
American Mold No. 2	25	11
American Mold No. 1	22½	13½
Carey Insurance	20	16
Parsel Olds	19½	16½
Freedman Artcraft	18	18
Carey Oil Co.	16	20
Jerry's Gulf Service	12	24
Kiwanis Club	11	25

TEAM HIGH SERIES

American Mold No. 2	2577
Carey Oil Co.	2421

TEAM HIGH GAME

Carey Oil Co.	913
American Mold No. 2	897

INDIVIDUAL HIGH SERIES

Dennis Hughes	583
Tip Riley	576

INDIVIDUAL HIGH GAME

Art Heilig	231
Ron Swanson	210

GUTTER GALS LEAGUE STANDINGS

	W	L
Grey Gables	21	11
Bellinger Jewelry	20	12
Hess Furniture	18½	13½
Mol Plumbing	18	14
Fairbanks Bakery	15½	16½
Cellners Barber	15	17
Murdick Candy *	12	16
Rathburn Printing*	4	24

* Games to make up

TEAM HIGH SERIES

Cellners	1667
Bellingers	1486

TEAM HIGH GAME

Cellner	599
Cellner	550

INDIVIDUAL HIGH SERIES

Faye Alger	505
Maxine Plumm	467

INDIVIDUAL HIGH GAME

Nomis Mol	189
Faye Alger	176

FRIDAY NIGHT LADIES LEAGUE

	W	L
Capri Motel	24	12
Paul Bunyan Lanes	22	14
Edwards IGA	21	15
Charlevoix Abstract and Eng.	17	19
Martins Standard Service	17	19
Lexalite	15	21
Charlevoix State Savings Bank	14	22
Harbor Hardware	14	22

TEAM HIGH SERIES

Lexalite	1675
Edwards IGA	1673

TEAM HIGH GAME

Lexalite	598
Martin's Standard Service	586
Charlevoix State Savings Bank	586

INDIVIDUAL HIGH SERIES

Marilyn Swanson	497
Betty Bergmann	483

INDIVIDUAL HIGH GAME

Betty Bergmann	185
Elaine Avery	183

THREE SUCCESSFUL Charlevoix nimrods returned home Sunday after a successful big-game hunting trip to Alberta, Canada. Above Gordon Neff (right) and Bernie Ward show elk antlers while Clayton Smith holds moose rack. Randy Smith displays bear pelt brought home by another member of the expedition. The party reached the hunting site by horseback.

Barnard Speaker

BARNARD--Bill Grimm of the Michigan Soil Conservation Dept. will speak at the Barnard Grange Hall at 8 p.m. Friday, Nov. 11. He will discuss water pollution. The meeting is sponsored by the Barnard Extension.

Brock Elected

MARQUETTE-- Peter Brock of rural Charlevoix, a junior at Northern Michigan University, has been elected to the student senate.

MICHIGAN BOTTLED GAS SERVICE

Fast and Dependable Service

JIM'S
GAS SERVICE

Phone LI 7-9365 or LI 7-2902

Jim Elzinga, Owner
We Fill Your Tanks

If a handyman [illegible] your screen
And a fall p[illegible]on his bean,
And he sues for [illegible]
To pay for his aches,
You will learn what insurance can mean.

* Liability insurance is a MUST. Not costly at :

Bridge [illegible] awley
INSURANCE
CH[illegible] COUNTY
STA[illegible] BLDG.
Charlevoix

representing:
Hartford Fire Insurance [illegible]
of THE HARTFORD [illegible] Hartford 15, Conn.

'67 CHEVROLET

Impala Super Sport Coupe—a clean new sweep in roof lines.

Now that you've seen all the daring new things our stylists did, get in and sample some of the safest, soundest id[illegible]e road!

What you feel is as new as what you see—thanks to all the fresh thinking that's gone into the way it rides, steers, stops and looks after your safety.

It's got a remarkable new road feel—beginning with a ride so hushed and gentle you'll feel like calling this the '67 Shhhevrolet. The steering is as much as 10% easier. And you'll find the stopping smoother, too.

We put safety features on top of safety features. For example, an energy-absorbing steering wheel atop the new GM-developed energy-absorbing steering column. A dual master cylinder brake system with warning light. And seat belts front and rear with push-button buckles. All standard, to be sure.

And there's a new SS 427 performance package—complete with 385- [illegible] flat-cornering [illegible] can order it for either the Impala Super Sport Coupe or Convertible.

[illegible] there are all sorts of new [illegible] you can add, too. [illegible] But if [illegible] what's new a bit [illegible] drop down [illegible] take a drive. [illegible] forgettable.

GM

Everything new that could happen...*happened!* Now at your Chevrolet dealer's.

CHEVROLET

21-1467

CHARLEVOIX OIL COMPANY

101 Michigan Ave. [illegible] Liberty 7-6581

It's good to get home...

after a day of hard work or hard play. And it's pleasant to relax with cool, refreshing beer. In fact, 65% of all the beer produced in this country is enjoyed at home. It cheers your taste as it renews your zest. So, make yourself at home... with beer.

UNITED STATES BREWERS ASSOCIATION, INC.

Over 19 Years Experience

EXCAVATING

DIGGIN 'N DOZIN'

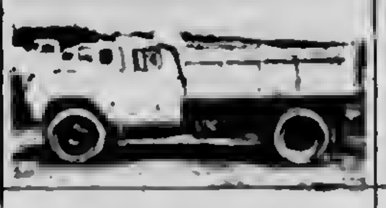

*Bull Dozing
*Truck Service
*Crane Service
*Site Clearing
*Grading
*Basements
*Tree Removal
*Road Building

GRAVEL-FILL DIRT

C.H. SMITH
COMPANY
Phone LI. 7-2116
Boyne City Road
Charlevoix

Cakes 'n' Candles

DEBORAH SUE SUTTON celebrated her first birthday Nov. 3. She is the daughter of Mr. and Mrs. Richard Sutton of 103 W. Carpenter, Charlevoix.

Hayes BayShore

Burgess Extension Club will be held (today) Wednesday afternoon, November 9 at the home of Mrs. Lester Tripp, with Mrs. Floyd Baker as co-hostess.

Mr. and Mrs. Clifford Yahr were Sunday dinner guests of their son-in-law and daughter, Mr. and Mrs. John McDonald and family, at Bay Shore.

Mr. and Mrs. Cal Lamoreaux were Saturday evening visitors of Mr. and Mrs. Robert Tripp.

* * *

AN OLD-FASHIONED pancake supper will be held Thursday evening, Nov. 10 at the Bay Shore Presbyterian Church from 5 to 7:30 p.m. Pancakes, sausage, eggs, fried potatoes and apple sauce is on the menu. The supper is for the benefit of the heating system for the church. Everyone is invited to attend.

Mrs. Bob White is a medical patient at the Lockwood-MacDonald Hospital.

Friends of Sandra and Debbie White enjoyed an evening of dancing at a Hallowe'en Party, Friday evening at their home. Cookies, Cocoa and Candy were served later in the evening.

On Saturday, Paul, Carol, Barbara aud Linda White entertained their friends at their home with a Hallowe'en Party. Games were played and cookies, cocoa and candy were served by their mother, Mrs. Paul White.

Mrs. William Boyer was guest of honor at a cradle shower at her home Wednesday evening, with 20 guests present. Miss Rachel Rasch and Miss Gertrude Rasch, were co-hostesses.

* * *

MIKE KOGER, driver of a car involved in a two-car accident Sunday afternoon on the Petoskey Road, near Horton Bay Road. Koger's car was hit on the left front fender by an oncoming car, pushing his car across the road into the ditch. Other passengers in the car, were Sandra White, Sally Medsker and another young man, by the name of David. No one was hurt.

An Adult Hallowe'en Costume Party was held Saturday night at the home of Mr. and Mrs. Alfred Allison. Fourteen guests present were from Petoskey, Boyne City, East Jordan and Maple Grove. Refreshments were served later in the evening.

During the big snowstorm last Thursday, a Charlevoix School bus was stuck in the snow in Burgess with several school children. The Paul White children did not get home until 10 p.m. and were tired from the experience and very hungry.

CITY SNOW SHOVEL removes heavy banks from Mason Street near City Hall.

Honor Roll

CHARLEVOIX -- Principal Raymond Carr has announced the honor roll for the first marking period at the Junior-Senior High School.

To make the honor roll, a student must have an academic average of "B". One "C" is permitted, if it is counter-balanced by an "A."

GRADE 7

Jeanne Belfy, Claudia Black, Diane Boss, Catherine Cardwell, Jean Carey, William Carey, Jeanine Etienne, Glenn Goss, Paul Klooster, Georgia Light, Michael Loe, Bonnie Majors, Claire Martin, Paul Osterberg, Maureen Peltier, Susan Pettis, Christie Potter, Diane Potter, Vicki Skelton, Sara Sweet, Daniel Tollas, Debra Williams and Carla Zuldema.

GRADE 8

Laurel Ance, George Anderson, Cathy Baldwin, Nikki Ballard, Charlotte Beddow, Michael Bergmann, Darlene Cunningham, Kay Fiedorek, Nancy Fochtman, Gary Forbrig, Eric Hillman, Diane Klooster, Linda Ormsby, Kristine Osterberg, Debby Smith, Donna Staley, Wendy Weaver, Mark Westernbroek and Linda Wood.

GRADE 9

Cindy Alspaugh, Sharon Boss, Stewart Coleman, Ralph Corwin, Robert Crain, Robert DeYoung, Mary Dhaseleer, Lynn Fiedorek, Linda Gill, Becky Hansen, Robert Hooper, Ellandah Lambert, Kraag Lieberman, Lynette Livingston, Debby McDowell, David Plum, Gail Potter, Carl Novak, Charles Novak and Tricia Young.

GRADE 10

Beth Baldwin, Gary Beitel, Billie Bergmann, Nancy Carr, Patty Cross, Dana Dinwiddie, Susan Eby, Paul Fiedorek, Gordon Freedman, Kenneth Heeres, Julie Hill, Kathy Klooster, Cheryl Meier, Steve Paterka, Ruth Peebles, Debbie Potter, Barbara Smith, Debbie Stenman, Larry Straw, Monica Szudzik and Mary Whitley.

GRADE 11

Ellen Arvilla, Erin Arvilla, Betty Brown, Susan Crain, Constance Currie, Sharon Darby, Susan Dhaseleer, Nancy Green, Timothy Loeb, John Loucks, Beth Lyons, David McDougall, Kathy Milligan, Jean Mort, Virginia Ochs, Carol Parsel, Charles Paterka, Janet Pease, Joy Ann Pierce, Jon Schmidt, Darlene Sumner and Thomas Webb.

GRADE 12

Kathy Arbuckle, Alice Ance, Carol Annis, Margaret Ballentine, Betto Beitel, Linda Boss, Mary Browe, Mary Ann Drew, Angela Espich, Larry Feindt, Connie Geer, Toni Goss, Rona Henley, Richard Kenney, Alan Lusk, Susan Lyons, Paul Martin Joyce Matchett, Diane Moore, Hannelore Muller, Karen Olson, Lucinda Ouderkirk, Andy Peters, Joey Phelps, Gary Plum, Patricia Seese, Millie Sherwood, Janice Sundberg, Cathie Terrill, Elaine Warner, Donna White, Suzanne Zeitler and Alan Zuldema.

THE PASTRY SHOP
Will be Closed
MONDAY
TUESDAY
WEDNESDAY
NOVEMBER 14, 15 & 16
Open as usual on Thursday

ATTENTION
DEER HUNTERS

Place your orders for camp baked goods now.

THE PASTRY SHOP
303 Bridge Phone LI 7-6431

For dependable heat without a care–Sinclair!

No worries when you heat with new Sinclair Heating Oil. It's the clear, clean oil with the clean, hot flame to give you more heat per dollar.

Sinclair Automatic Keep-Fill Delivery keeps your tank filled with thrifty Sinclair Heating Oil.

Monthly Payment Budget Plan spreads payments out over a convenient period.

Sinclair

ERBER OIL COMPANY
Your Sinclair Distributor
104 Clinton Charlevoix

still time ...before
the.. ...holidayS...
for you to select..
for us to install...

NEW MAGEE CARPET AT
BARTLETT'S TILE and CARPET

A
ACRILAN
fiber
CHEMSTRAND

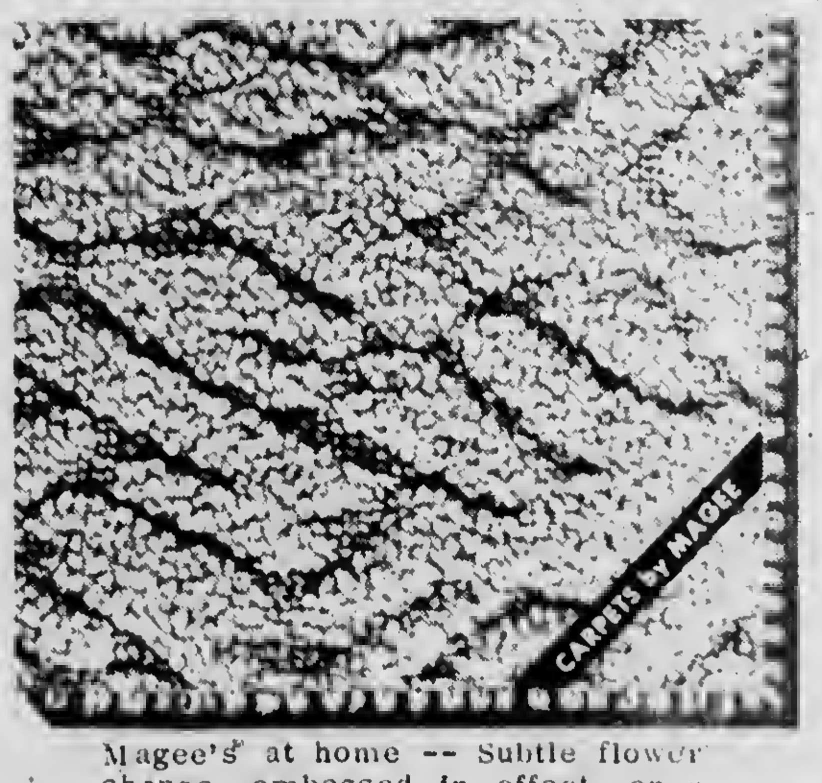

Magee's at home -- Subtle flower shapes, embossed in effect, on a background of lower loop pile. Formal yet soft in effect. Long-wearing continuous filament Acrilan Acrylic Fiber. $9.95 sq. yd.

Carpets with Acrilan acrylic pile have all the luxury of wool. But there's more! Acrilan gives carpets greater durability, extra resilience and crisper, clearer colors. With all Acrilan carpets, the fresh new look lasts and lasts. Carpets with Acrilan clean easily and are moth proof and non-allergenic. See our selection of Magee Carpets of Acrilan today! They were made just for your home.

BARTLETT
TILE and CARPET INSTALLATION
110 Mason Street - Charlevoix - Phone LI 7-2884

Hospital News

CHARLEVOIX --- The following persons were admitted to Charlevoix Hospital recently:

Martha Kraemer, Charlevoix; Emily Shippy, Bellaire; Dawn Cihak, East Jordan; Elmer Werner, Charlevoix; Paulette Bodarmar, Charlevoix; Kathy Homan, Mancelona; Ahmed Mellem, Mancelona; Irving Addis, Ellsworth; Patricia Pemblusky, Charlevoix; Naomi Boss, Central Lake; Harry Galli, Charlevoix; Paul Parrish, Charlevoix; George Kiteley, Charlevoix; Charles Winnell, Charlevoix; Katheryn Albrecht, Charlevoix; and Loretta Lohn, Ellsworth.

The following patients were discharged from the hospital:

Lauretta Bennett, East Jordan; Shirley Flower, Charlevoix; Harry Kidoutt, Central Lake; Smith, James, East Jordan; Paul Kroll, Ironton; [illegible], Bellaire; [illegible], Charlevoix; Harry Galli, Charlevoix; Edward Lewis, Boyne City; Clayton [illegible], Charlevoix; [illegible] Alexander, Ironton; [illegible] Parrish, Charlevoix; Hattie Beresma, Ellsworth; [illegible] Krchak, East Jordan; Dawn Cihak, East Jordan; and Kathy Homan, Mancelona.

The following persons were admitted to the hospital from Oct. 31 to Nov. 7:

[illegible] Russell, Charlevoix; [illegible], Charlevoix; [illegible], Central Lake; [illegible], Charlevoix; [illegible] Shippy, Bellaire; [illegible] Boss, Charlevoix; [illegible] Kostak, Bellaire; [illegible], Eastport; [illegible], East Jordan; [illegible] Fellis, Charlevoix; [illegible], Charlevoix; Blane [illegible], Ellsworth; Hattie Arnold, Central Lake; Lynne [illegible], Charlevoix; Judith Clock, Charlevoix; Myrtle Marsh, Charlevoix; Alfred [illegible], Boyne City; Maude [illegible], Charlevoix; Charles Weasler, East Jordan; Jane Wilson, Mancelona; Neil Somerville, East Jordan; Dan McMaster, Charlevoix; and John [illegible], Central Lake.

The following patients were discharged from the hospital [illegible] Nov. 7:

[illegible], Charlevoix; [illegible] Malpass, [illegible], Charlevoix; [illegible], Central [illegible] Boss, Charlevoix; [illegible], Charlevoix; [illegible] Boss, Central [illegible], East [illegible], Charlevoix; [illegible] John, Livonia; [illegible], Charlevoix; Paul Parrish, Charlevoix; Emil Shippy, Bellaire; [illegible] Przybylski, [illegible] Bradley, [illegible], Ellsworth; and Judith Clock, [illegible].

Births

[illegible] 7 lbs., [illegible] born to Mr. and Mrs. [illegible] Cihak of East [illegible].

[illegible] lbs., 4 [illegible] Mr. and Mrs. [illegible] Meadows of Charlevoix [illegible].

[illegible] daughter, Jennifer Fay, [illegible] lbs., 1 oz., was [illegible] to Mr. and Mrs. J. [illegible] of Charlevoix [illegible].

[illegible] weighing 10 lbs., [illegible] to Mr. and Mrs. [illegible] of East-

Management Seminars Set

[illegible] a series of [illegible] skills [illegible] small business has been set by Central Michigan University. The eight weekly sessions will meet on Tuesdays at Cadillac High School, room 320, beginning on Nov. [illegible], 196[illegible] and on Wednesdays at Grayling City Hall, [illegible], beginning Dec. 7, 1[illegible].

Both series of the seminars will present similar management [illegible]. The Cadillac series will accentuate small business manufacturing while the Grayling series will emphasize the forest product operation. The content will have general application to all businesses.

...

THE SEMINARS are designed to present basic business practices to personnel having little formal management training. They will be conducted by faculty members from Central Michigan University and Ferris State College.

There will be no tuition charged. These seminars are part of the State Technical Services Program supported by State and Federal taxes. Registration will be the first night of the series.

A colony of Norway rats, bred in scientific laboratories since the mid-19th century, has changed anatomically from the wild species. Protected for generations, the rats have developed smaller brains and adrenal glands, and they mature earlier. The changes apparently make the rats tamer, more tractable, unaggressive, and fecund, thus better suited for their man-made environment.

THE FRIENDLY FOLKS

Kroger

Kroger Fruits & Vegetables Are Guaranteed

SUNRISE-FRESH

sunrise FRESH

WIN UP TO $1,0000 CASH—PLAY 3 OF A KIND

Fresh Whole
FRYERS
Lb. 25¢

USDA Choice Tenderay
Rib Steak lb. 89¢
Fresh
Leg 'O Lamb lb. 89¢
Peschke's
Hot Dogs 2-lbs. $1.19

SMOKED
PICNICS
Lb. 33¢

Herrud's
Skinless Franks 1-lb pkg 59¢
Country Club
Skinless Franks 1-lb. pkg. 59¢
Kroger—1-lb 6-oz
Cornish Game Hens ea 79¢

Country Club Point Cut
Corned Beef Brisket lb 69¢
Pride O Michigan Boneless
Ham Roast lb 99¢
Tenderay Boneless Boston
Roll Roast lb 89¢

Silver Platter
Pork Steak or Pork Roast
Lb. 65¢

Fres Shore Frozen
Ocean Perch Fillets 1-lb pkg 49¢
Fres Shore
Breaded Shrimp 10 oz wt pkg 79¢
Booth Breaded
Fish Steaks 2 lb pkg $1.29
Serve 'N Save
Sliced Bacon 1 lb pkg 69¢
Kwick Krisp
Sliced Bacon 2 lb pkg $1.49 lb 79¢
Peschke's
Sliced Slab Bacon 1-lb pkg 67¢

Double-Sealed
That's why Kroger produce carries this Sunrise-Fresh Guarantee every package of Kroger's fruits and vegetables, sealed by Kroger's clear plastic film, must be sunrise fresh when you buy it. If you are not completely satisfied, Kroger will replace your item or refund your money

U.S. NO. 1 MICHIGAN
Potatoes
20-lb BAG 79¢
Chiquita BRAND BANANAS UNITED FRUIT COMPANY

U.S. No. 1 Russet
BAKING POTATOES 20 lb bag 99¢
McIntosh, Jonathan or
DELICIOUS APPLES 6 lb bag 69¢
Chiquita
BANANAS 2-lbs. 25¢
Seedless Pink
GRAPE FRUIT 5-lb. Bag 49¢

SHELLED
DIAMOND BRAND
Walnuts or Pecans
1-lb. pkg. 99¢ Limit One with coupon

MICHIGAN BEET
SUGAR
5-lb. Bag 39¢ with coupon

EATMORE
Margarine
6 1-LB. PKGS. $1 With Coupon

UP TO
300
EXTRA
Top Value Stamps
With $30 or more Purchases

We reserve the right to limit quantities.
Copyright The Kroger Co. 1966

Jiffy 7 oz wt Frosting Mixes or
Cake Mixes 9 oz wt 9 for $1
Scott roll 1000 1 ply sheets
Bathroom Tissue 8 for $1
Musselmann's – 1 lb ½ oz can
Applesauce 7 for $1
Del Monte
Catsup 14 oz wt btl 6 for $1
Libby Whole Kernel or—1-lb can
Cream Style Corn 6 for $1

Del Monte Cut Green Beans 1 lb can or – 1 lb 1 oz can
Del Monte Peas 5 for $1
Libby 1 lb 1 oz can
Fruit Cocktail 5 for $1
Kroger Grahams or – 7 oz wt pkgs
Saltines 5 for $1
Birds Eye Frozen 12 oz wt pkg
Squash 5 for $1
Borden's
Sherbet 4 pints $1

Del Monte Halves or – 1 lb 13 oz can
Sliced Peaches 4 for $1
Del Monte Pineapple Grapefruit – 1 qt 14 oz
Drink 4 for $1
Libby 1 qt 14 oz can
Tomato Juice 4 for $1
Kroger – 1½-lb loaves
Buttercrust Bread 3 for $1
Pet Ritz Frozen Mince or 1¼ lb
Pumpkin Pies 3 for $1

VALUABLE COUPON
50 Extra Top Value Stamps with a $5 to $9.99 purchase (excluding beer, wine or tobacco)
100 Extra Top Value Stamps with a $10 to $14.99 purchase (excluding beer, wine or tobacco)
150 Extra Top Value Stamps with a $15 or more purchase (excluding beer, wine or tobacco)
300 Stamps with a $30 purchase. Redeem at Kroger's in Petoskey or Charlevoix thru Nov. 12, 1966.

CLIP THIS COUPON FOR YOUR FREE BRACELET
FREE YOUR CHOICE 24-kt Gold Plated DOUBLE LINK OR PEARL
CHARM BRACELET
With this coupon and purchase of any charm for 50.
Redeem at Kroger thru Saturday November 19 1966

50 TOP VALUE STAMPS WITH THIS COUPON ON the purchase of 2 pkgs or more Cut Up Fryers, Breasts, Legs, Thighs, Roosters or Broilers. Redeem at Kroger thru Sat. Nov. 12 1966 M-12

50 TOP VALUE STAMPS WITH THIS COUPON ON the purchase of 2 pkgs or more SILVER PLATTER PORK CHOPS. Redeem at Kroger thru Sat. Nov. 12 1966 M-11

25 TOP VALUE STAMPS WITH THIS COUPON ON the purchase of a 1-lb pkg of PESCHKE'S CIRCUS WEINERS. Redeem at Kroger thru Sat. Nov. 12 1966 M-10

50 TOP VALUE STAMPS WITH THIS COUPON ON the purchase of a pkg of Honeysuckle Turkey Roast or Slices. Redeem at Kroger thru Sat. Nov. 12, 1966 M-9

50 TOP VALUE STAMPS WITH THIS COUPON ON the purchase of 2 or more pkgs PESCHKE'S 1-lb. LUNCH MEATS. Redeem at Kroger thru Sat. Nov. 12 1966 M-13

50 TOP VALUE STAMPS WITH THIS COUPON ON the purchase of a 1-lb can of KROGER VAC-PAC COFFEE. Redeem at Kroger thru Sat. Nov. 12 1966 G-14

50 TOP VALUE STAMPS WITH THIS COUPON ON pkg of 48 or 100 KROGER TEA BAGS. Redeem at Kroger thru Sat. Nov. 12 1966 G-15

50 TOP VALUE STAMPS WITH THIS COUPON ON the purchase of 2 pkgs of KROGER BAKING NUTS. Redeem at Kroger thru Sat. Nov. 12, 1966 G-16

SAVE 50¢ on purchase of a 4 piece place setting of AMERICAN CHARM STAINLESS TABLE WARE Reg. $1.49 99¢. Redeem at Kroger thru Sat. Nov. 12 1966

50 TOP VALUE STAMPS WITH THIS COUPON ON the purchase of a 7 oz wt can of GLADE MIST. Redeem at Kroger thru Sat. Nov. 12, 1966 G-19

50 TOP VALUE STAMPS WITH THIS COUPON ON the purchase of a one quart can ONE STEP FLOOR WAX. Redeem at Kroger thru Sat. Nov. 12, 1966 G-20

50 TOP VALUE STAMPS WITH THIS COUPON ON the purchase of 2 1-lb pkgs of IMPERIAL MARGARINE. Redeem at Kroger thru Sat. Nov. 12, 1966 G-21

25 TOP VALUE STAMPS WITH THIS COUPON ON the purchase of 3 lbs or more RED GRAPES. Redeem at Kroger thru Sat. Nov. 12 1966 P-1

25 TOP VALUE STAMPS WITH THIS COUPON ON the purchase of 2 lbs or more BANANAS. Redeem at Kroger thru Sat. Nov. 12 1966 P-2

25 TOP VALUE STAMPS WITH THIS COUPON ON the purchase of 2 heads any kind LETTUCE. Redeem at Kroger thru Sat. Nov. 12 1966 P-3

25 TOP VALUE STAMPS WITH THIS COUPON ON the purchase of a head of CABBAGE or a stalk of CELERY. Redeem at Kroger thru Sat. Nov. 12 1966 P-4

25 TOP VALUE STAMPS WITH THIS COUPON ON the purchase of a pkg of Hot House or Vine Ripe TOMATOES. Redeem at Kroger thru Sat. Nov. 12 1966 P-5

25 TOP VALUE STAMPS WITH THIS COUPON ON the purchase of 5 lbs or 8 lbs FLORIDA GRAPEFRUIT. Redeem at Kroger thru Sat. Nov. 12 1966 P-6

50 TOP VALUE STAMPS WITH THIS COUPON ON the purchase of 3 lbs or more HAMBURGER or 2 lbs or more Ground Beef Chuck. Redeem at Kroger thru Sat. Nov. 12 1966 M-8

20¢ OFF the purchase of a 1-lb pkg DIAMOND BRAND Shelled Walnuts or Pecans. Limit One. Redeem at Kroger thru Sat. Nov. 12 1966 P-7

50 TOP VALUE STAMPS WITH THIS COUPON ON the purchase of any Multi-Layer KROGER LAYER CAKE. Redeem at Kroger thru Sat. Nov. 12 1966 G-17

50 TOP VALUE STAMPS WITH THIS COUPON ON the purchase of a 1½ pt btl of LISTERINE. Redeem at Kroger thru Sat. Nov. 12 1966 G-18

VALUABLE COUPON
Eatmore MARGARINE 6 1-Lb. Pkgs. $1
Limit 1 with $5 or more purchase excluding beer, wine or tobacco. Redeem at Kroger thru Sat. Nov. 12 1966 G-22

VALUABLE COUPON
Michigan Pure Beet SUGAR 5-Lb. Bag 39¢
Limit 1 with $5 or more purchase excluding beer, wine or tobacco. Redeem at Kroger thru Sat. Nov. 12, 1966 G-23

"BARREL OF FUN SWEEPSTAKES" WINNERS

GRAND PRIZE - Colored T.V. Set
Vern J. Breckman, 1060 W. Lincoln Ave., Ionia.
1ST PRIZE - Waring Blender
Mrs. Norman E. Batchelder, 1675 Kregel, Muskegon
2ND PRIZE - Farber Ware Rotisserie
Mrs. L. S. Cox, 715 Baldwin, S. E., Grand Rapids
3RD, 4TH, 5TH, 6TH & 7TH PRIZES - Eagle Wm. Rogers Casseroles
James Swineheart, 1389 Forest Park Rd., Muskegon.
David H. Schlueter, 224 W. 16th, TRAVERSE City.
Mrs. Delores Rutherford, 130 Marlette, Plainwell.
Mrs. Richard Long, Box 77, Oshtemo:
Arthur H. Dodd, 322 Cornell Drive, Battle Creek
8TH & 9TH PRIZES - High Intensity Desk Lamp
Lewis A. Williams, 1406 Center St., Lansing.
Charlotte Will, 29 River, Niles.
10TH PRIZE - 7-Power Binoculars & Case
Bobby J. Osborne, 432 Chestnut St., Dowagiac.
11TH PRIZE - Boy's or Girl's 20" Bike
Mrs. Charles Weber, 126 Lewis, St. Johns.
12TH PRIZE - Star Flite Men's or Women's Luggage
Mrs. Marie Phelps, 737 Valley Ho Dr., Lansing.
13TH PRIZE - Polaroid Camera
Mrs. R. R. Pentecost, 765 Collingwood, E. Lansing.
14TH PRIZE - Olivetti-Underwood Portable Typewriter
Robert Cosgrove, 353 N. 30th St., Battle Creek.
15TH PRIZE - Brothers Portable Sewing Machine
Mrs. Fred Spaigl, 1211 Kusel St., Petoskey.
16TH PRIZE - GE Stereo Portable Phonograph
Frank Bazel, 222 Ludwig Ave., Battle Creek.
17TH PRIZE - GE Transistor AM-FM Radio
Mrs. Don Meggison, 503 Petoskey Ave., Charlevoix
18TH PRIZE - Rival Can Opener-Sharpener
Grace Cummings, 401 Terrace Ct., Kalamazoo.
19TH PRIZE - Westinghouse Roaster
Mrs. Earl Ruggles, R.R. 2, Hart

E. Jordan Court

EAST JORDAN --The following cases were heard by Justice Chartes B. Landers through Nov. 4.

Rubin Oliver, Charlevoix, was arrested by the East Jordan police for being disorderly. He was fined $5 and $4.30 costs or sentenced to ten days in jail.

Richard Miller, East Jordan, was fined $2 and $2 costs for driving without an operator's license. The East Jordan police made the arrest.

Michael Egan, East Jordan, was cited by the East Jordan police for careless driving and fined $10 and $3.70 costs.

Charles Malpass, East Jordan, was ticketed by the East Jordan police for driving without an operator's license. He was fined $10 and $3.70 costs.

William Rebec, East Jordan, was fined $5 and $3.70 costs for using the improper lane. The East Jordan police wrote the ticket.

The Michigan State Police cited Melba Corvel, Tower, Mich., for breaking the basic speed law. He was fined $10 and $3.70 costs.

Charlevoix Court News

CHARLEVOIX -- The following cases were heard by Charlevoix Justice of the Peace John Connolly through noon Nov. 7:

Floyd Elmer Webb, 27, of Route 1, Vanderbilt, was fined $5.50 and $5 costs and sentenced to five days in jail on a charge of non-support. He was cited in a citizen's complaint.

Alpha Fyan, 22, of Charlevoix was fined $5 and $5 costs for driving too fast for conditions. She was stopped by city police.

Robert E. Hoeksema, 22, of Route 1 Ellsworth was fined $5 and $5 costs for driving too fast for conditions. Sheriff's deputies wrote the ticket.

Wyman C. Anderson, 41, of Cheboygan was fined $10 and $5 costs for driving left of center. The violation involved an accident. Sheriff's deputies filed the charge.

Thomas L. Acton, 26, of Charlevoix was fined $10, $4.30 costs and assessed a $3 conservation fee for "transporting and possessing firearms not broken down or enclosed in a case." Conservation Department officer filed the complaint in St. James Township.

When your veils and face collars get that droopy look, iron them between two sheets of waxed paper. They'll perk right up.

Eastport Talks Annexation

EASTPORT--Petitions reportedly are being circulated in the Eastport area calling for the annexation to the Charlevoix School District.

Intermediate School Superintendent Charles Robinson says a hearing on the proposed annexation will be set after the petitions arrive in his office.

* * *

A STRIP of Banks Township, presently in the Ellsworth School District, is included in the move, because all parts of a school district must be contiguous, according to Michigan law.

Robinson says the merger could be effected by the Intermediate School Board, providing the sections being annexed do not comprise more than 10 per cent of the assessed valuation of their districts.

Consideration is also given as to whether such a move would adversely affect the old school district.

ONE OF nosier deer in East Jordan's Sportsmen's Park looks to see if the fisherman are catching anything besides colds.

E.Jordan Angler Waits for Big One

EAST JORDAN --- Angler Ray Barrick got in some last minute fishing before the snow hit.

Fishing almost daily at the Sportsmen's Park, he said he was still waiting for that big one.

Barrick caught a 27-inch, 7½ pound trout last fall from the bridge, but so far this year he hasn't been able to match that one.

* *

"I'VE BEEN out here about two or three times a week hoping for the real whopper to come along. Right now, I'm still hoping," he laughed.

The stream at Sportsmen's Park is one of the few ones open to fishermen in Michigan beyond the regular season.

Public Invited to See Movie

CHARLEVOIX--The public is invited to see a free movie entitled "To Touch a Child" which will be shown Thursday evening, Nov. 17 at 8 p.m. in the St. Mary's School gym.

Filmed by the Mott Foundation in Flint, the movie shows community - action programs at work in other areas.

We'll meet you at the

FAIR

THIS SATURDAY

NOVEMBER 12th

4 TO 8PM

FUN FOR THE WHOLE FAMILY

Delicious EATS

AT

St Mary's School

Bridge Street

Charlevoix the Beautiful

ELLSWORTH NEWS

By Mrs. Anne Osterbaan

Miss Betty Mae De Groot and fiancee Ronald Nickels of Grand Rapids were weekend guests of her parents, Mr. and Mrs. Harry De Groot.

Evangelist Rev. E.C. Swanson will conduct evangelistic revival services at the Ellsworth Pilgrim Holiness Church Nov. 10 through Nov. 20 at 8 p.m. Everyone welcome.

The elementary grades of the Community School and their teachers, enjoyed a Hallowe'en parade from school down Park Street to the flasher light at Main and Center St. where they sang a few songs. As they returned to school on Main St. they were given treats by John Klooster, John Drenth Sr., and Bob Smalley.

The second services on Sunday of the Ellsworth Christian Reformed Church will be held at 2 p.m. November through March. Sunday school will be held at 3:15 p.m. Offerings taken in Sunday School on the first Sunday in the month, will be for their adopted Korean orphan.

Miss Maxine Elzinga of Los Angeles, Calif. and Mr. and Mrs. Henry Elzinga of Lansing came to attend the funeral service of their sister's husband Mr. Roy Raymer of Norwood. They also spent a few days with their parents, Mr. and Mrs. James Elzinga.

Mr. and Mrs. Wm. Boss having sold their farm on the Ellsworth-East Jordan road. They auctioned their farm machinery Saturday. They intend to purchase a house in Ellsworth.

Mr. and Mrs. Melvin (Esther) Witteveen and five children of Holland were visitors with her mother, Mrs. Anne Osterbaan this weekend.

Mr. and Mrs. Henry (Evelyn) Elzinga of Lansing spent a few days at his folks; the James Elzinga, and his brother, Marvin and with her brothers James and Henry Ruts.

Calling at the John Jansen home Saturday were Mr. and Mrs. Floyd Doctor of Muskegon.

Rev. and Mrs. Henry Zwaanstra and son from Grand Rapids left Monday, after spending a few days with their friends, Rev. and Mrs. V. Geurkink. Rev. Zwaanstra teaches Church history at the Calvin College Seminary in Grand Rapids.

Mr. and Mrs. Marvin Wynsma are at home now in their new house on "Steeple View" development.

Mr. and Mrs. Chester Drenth of Grand Rapids, were weekend guests of their folks the Gerrit Geo. Drenths and Marvin Wynsmas'.

Visiting his brother and wife, Mr. and Mrs. John Veldkamp are Mr. and Mrs. Gary G. Veldkamp of Grand Rapids.

Rev. and Mrs. James Campau of Lansing have been accepted as future missionaries for the Pilgrim Holiness Church. "Jim" is a son of Mr. and Mrs. John Campau of Ellsworth.

Members of the Pilgrim Holiness Church attended a meeting with their sister church in Bellaire Thursday evening to hear Rev. Nelson of Holland speak on his extension work.

Thomas Tillotson has been promoted to 3rd class petty officer as of Oct. 16. His address is S.T.G.3 Thomas Tillotson, 7793832-U.S.S. Collette. D. D. 730 F.P.O. San Francisco, Calif. 96601.

A bridal shower to honor Miss Margie Matz of Boyne Falls, was held at the home of Mrs. Arthur Drenth on Friday evening. Twenty - One guests attended. Miss Matz became the bride of Edwin Drenth, Saturday, Nov. 7. They will live in East Jordan.

Mr. and Mrs. Martin Van Til of Grand Rapids were guests of her brother Henry and family and his sister's family, the Harm Fielstras.

Mr. and Mrs. Walter Shooks attended a crate factory meeting in Mt. Pleasant last week. They returned home Sunday after visiting their children in Mt. Pleasant, Lansing and Midland.

Mrs. Harry De Groot attended two bridal showers in honor of her daughter, Ruth, in Grand Rapids. Ruth's wedding date has been set for Nov. 11 in Grand Rapids.

Drive Seeks Library Funds

CHARLEVOIX -- A drive is underway to raise money for the new library now under construction on Clinton Street, according to Mrs. Edith Gilbert, chairman.

Goal in the drive is $20,000 which will be used to:

--Buy the Novotny property next door for parking.

--Complete and improve the interior of the library.

--Purchase furniture.

Summer residents and local industries already have contributed $8,414 toward the goal, Mrs. Gilbert said.

Contributions are being accepted by Mrs. E. D. Hawley, general campaign chairman.

A complete list of donors to date will appear in next week's Courier.

Satisfied customers are our goal for large and small jobs. Get in touch with us if you want to be satisfied with your job.

PARAGON CONTRACTORS INC.

COMPLETE BUILDING SERVICE

*COMMERCIAL INDUSTRIAL *RESIDENTIAL

Remodel PHONE LI 7-6446 Repair

SPECIAL BANK HOURS

—THIS WEEK ONLY—

WE WILL BE OPEN

SATURDAY, 9 am 'til NOON

Because We'll Be Closed Friday, November 11th. Veterans Day-A Legal Holiday

THE CHARLEVOIX COUNTY STATE BANK

THE CHARLEVOIX STATE SAVINGS BANK

AN AUTO LOAN!

Charlevoix Schools Hot Lunch MENU For the Coming Week

Thursday, November 10
Chicken noodle soup, crackers and cheese, egg salad sandwiches and cherry cobbler.

Friday, November 11
Mashed potatoes and tuna gravy, peas, peanut butter sandwiches and peaches.

Monday, November 14
Hamburg on bun, buttered corn and peaches.

Tuesday, November 15
Mashed potatoes and hamburg gravy, green beans and applesauce.

Wednesday, November 16
Vegetable beef soup, crackers, meat sandwiches and fruit pudding.

Bread, butter and milk are included in all menus.

A Public Service of The Charlevoix State Savings Bank

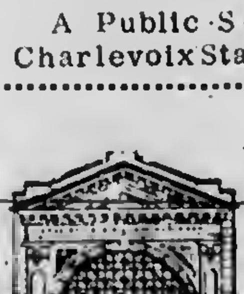

SLAM the door & KICK the tire

It's important to feel that you've chosen a good solid car for the money. Right?

Well, it's even more important to choose the most inexpensive and soundest method of financing that car. Drop by the bank and let us explain why our Auto Loans are a solid choice for the new--or used-car buyer.

BANK HOURS

Mon.-Fri. 10 a.m. to 3 p.m.

OPEN FRIDAY NIGHT

5 p.m. to 8 p.m.

CLOSED SATURDAY

The Charlevoix State Savings Bank

Deposits Insured to $15,000

The Bank with the Friendly, Warm Red Sidewalk

Northern Michigan's Finest Newspaper
CHARLEVOIX COURIER

Editorial Page

Law Officers Kept the Peace

Thanks to the vigilance of the Charlevoix Police Department and the firm hand of Justice John Connolly, Charlevoix has weathered a potentially lawless summer with dignity and decorum.

Because of the unusually warm weather, more people visited Charlevoix during the tourist season this year than within the memory of our oldest residents.

* * *

IN ADDITION to the tourists, Charlevoix has played host during the past year to literally hundreds of construction workers who have helped mold the gigantic Medusa Cement Plant from the South Point wilderness.

Uprooted from home, family and other constraining influences, construction workers as a rule don't thrive for long on tea and crumpets. There was a real possibility that Charlevoix might be turned into a hard-drinking, two-fisted, bare-chested boom town during the past few months.

* * *

THAT IT WASN'T can be laid directly to the high quality of our visitors and temporary residents--and the unflinching determination of our law enforcement officers to keep a tight rein during a potentially explosive period.

Aside from a few loud mufflers early in the season, Charlevoix has maintained her reputation as an orderly, well-mannered community, a good place to spend a vacation--or a lifetime.

* * *

ALTHOUGH the most dangerous period has passed, we trust the Police Chief Joe Smith, his able officers and Judge Connolly won't see fit to drop their guard. They have an enviable record to protect.

A New Kind of Togetherness

A new era in cooperation between the city of Charlevoix and her neighboring townships is dawning, judging from the progress made Monday night toward adoption of uniform building codes by the three governmental units.

The meeting was called by Charlevoix Mayor Bill Fochtman who has been seeking ways since last August to prevent the construction -- or assembly -- of marginal-type dwellings in the city.

* * *

FOCHTMAN sees the problem as regional in nature and has sought the cooperation of the Charlevoix Regional Planning Commission in finding a solution.

Representatives from the Charlevoix and Marion Township Board and the Planning Commission were asked to attend the meeting with the City Council to hear Everett Thompson of the planning firm Williams and Works discuss the advantages of several tailor-made building codes.

Thompson also explained state plumbing and electrical codes which set forth minimum standards for the safety and protection of residents and their housing investment.

* * *

THE NEED for such codes was made amply evident at the meeting. At present Charlevoix and the townships are vulnerable to just about anything an unscrupulous home developer or quick-buck artist wants to foist upon them.

We trust not too many weeks will pass before Charlevoix and her neighbors take steps to protect the quality of all new residential and commercial construction in the area.

They Kept Charlevoix Moving

Charlevoixans should doff their stocking caps to Street Department employes who did such an excellent job of digging the city out of the unseasonal blizzard Nov. 3.

Everyone was taken by surprise, and it is a credit to the forward-thinking road crew that snow plows, sand and salt were on hand to help keep the city on the move.

We also should send a bouquet to the weatherman for giving us such ample warning of what is in store during the next few months. What better inducement is there than a foot of snow to break out the snow tires and bone up on cold weather driving skills.

Clockwise

By Bob Clock

EVEN THOUGH it's something you've been expecting for well unto nine months, the birth of a baby always seems to come as a surprise, like an attack of appendicitis or money from home.

Jennifer Fay was five days overdue Hallowe'en morning, but surely those first tentative jabs must have been gas pains.

"Did you try Tums?" "Why don't you take an aspirin?" "I think you'd feel better if you went for a walk."

I was only trying to be helpful, but by noon it was apparent that a barrel of Tums and a hike to East Jordan and back wouldn't do any good. Jenny was on the ways.

* * *

ONE NICE THING about living in Charlevoix, you really don't have to worry about getting to the hospital on time, particularly now that the bridge is closed most of the day.

None-the-less, babies have a way of arriving at the most inconvenient time. Somehow, in her little baby mind, Jennifer knew Monday wasn't a good day for me. All the loose ends of the last week's paper had to be tied up, page dummies made, headlines written, pictures measured and cropped. Furthermore, Monday was the deadline for mailing entries to the Michigan Press Association's annual contest, a chore which should have been done earlier but wasn't.

* * *

ON THE PHONE Dr. Lignell didn't seem to think there was any need to hurry and Judy said she felt just fine. She had some crocheting to do and agreed to telphone every time she had a pain. I went back to work. By 3:30 p.m. the telephone line began to overheat--and from then on things began to happen.

* * *

I WAS GLAD little Mrs. Generoso Andaleon was at the hospital. She had a fine, handsome boy Oct. 26 and was about ready to go home. An R.N. herself, Mrs. Andaleon worked at the hospital until September and knew the ropes around the O.B. ward.

"I don't know why husbands worry so much," she said, pushing a chair that was almost is tall as she is from her room into the hall. "Here," she ordered, "Sit down and relax."

There was a pile of Sunday newspapers on the nurses' desk and I grabbed one and tried to read an article on how 98-year-old John Nance Garner is spending his declining years. All I remember is that the writer said Garner has his quarrelsome days, but then who hasn't. I felt like having one myself.

* * *

ABOUT A QUARTER to eight Mrs. Andaleon and I knew there now were two babies in the hospital. Cries, loud and clear, emanated from the delivery room and the waiting left me hollow and dry. Finally at 8 o'clock the door opened and the delivery room party emerged, the nurse, Shirley McDowell and Dr. Lignell pushing Judy on a stretcher.

"Judy has something to tell you," the doctor said.

Judy looked up from the stretcher, cool, relaxed and slim. "We've got a Jennifer," she said.

* * *

SO THAT WAS the beginning of our life with Jennifer, a chubby little pumpkin who weighed in at nine lbs., one oz. at 7:43 p.m. Hallowe'en.

* * *

LEAVING THE HOSPITAL that night it occurred to me how nice it is to be born in Charlevoix. No matter where Jennifer goes or what she does during her lifetime, she can always tell people she was born in Charlevoix-- letting just a little trace of pride creep into her voice. Certainly there is no lovelier place in the world to draw your first breath.

Then, too, it's something to be born within sound of Lake Michigan's pounding surf on one of the wildest, windiest, spookiest nights of the year.

If there is a mystical link between people and the places they are born, we hope Jennifer will find hers in a kindred affection for the mystery of the forests, the purity of the air and the clarity of the water around Charlevoix. And of course we hope she enjoys concomitant attributes of the mind and soul.

* * *

Nine lbs., one oz.! That's a lot of baby, but not when you consider all the blood lines that had to converge in the poor little thing. Although the Clocks are Dutch, those stolid Holland burghers who migrated to America in the 1600's contributed little more than their surname to Jennifer.

Somewhere in her dim paternal past are merchants who plied their trades among the smokestacks of Glasgow, English farmers who raised Yorkshire hogs, Irish innkeepers from County Antrim who were driven out by the potato famine, and a host of other immigrants from the Auld Sod.

She also has a few drops of native Indian blood from a great - great - great - grandmother who braided her long black hair and smoked a corn cob pipe.

* * *

ON HER MOTHER'S side there are swarthy Norman-French soldiers who took part in the invasion of England in 1066 and a great-grandfather who first saw the light of day on the tiny Danish island of Laaland. There also are sturdy German farmers from the Hesse area and four generations back, two "grossemudders" could trace their lineage to the Sea of Galilee.

That's an awful lot of blood for one little kid. It's a wonder she didn't weigh twice as much.

Odds & Ends

By Fran Martin

THIS IS THE season of wild geese, as you know....I've gotten a big kick out of recent decision of the Fish and Wildlife Service to do something about the Canadian geese which visit the Horizon Refuge area in Wisconsin....Seems the experiment did not fully meet its objectives, according to the Bureau of Sport Fisheries and Wildlife...the objectives being to break up the Horizon Marsh concentration of geese and hurry the early-arriving visitors out of the refuge....The truth of the matter was that the geese had other ideas....

So they were late in arriving from their nesting areas in the far north, so there was a concentration of 100,000 and it was a bit crowded...but they weren't about to be 'hazed' out of a good thing...limited protection from the hunter, a hand-out and anyway, they'd been stopping there for years so why was the welcome mat suddenly disappearing....

All sorts of devices were used...gas exploders, scarecrows, exploding projectiles fired from guns or dropped from planes, water patrols designed to frighten the geese ...just about anything you can think of ....all of which worked in the daylight for the geese were driven off the refuge... right into the fields of nearby farms where they gobbled up the farmers' crops...but come night they returned to the refuge to roost....

The program was an alternative to far costlier and more drastic measures, according to the Bureau. Last year more than $50,000 worth of federal surplus corn was fed to geese on the refuge after the season closed to hold down crop depredations on private lands. To say that it wasn't considered successful see[illegible] the understatement of [illegible] year... There are t[illegible] when one can't help b[illegible]nk that the geese are [illegible]ter than the people. I can't help but chuckle... [illegible] all, you can't feed these [illegible]ls for years and then just pull the feed bag away.... Seem[illegible] me it's a little stupid [illegible]

O[illegible]S and aaaahs were hear[illegible] and d[illegible]wn the bl[illegible] the o[illegible] day when little ones arose to find snow on the gr[illegible] but [illegible]gh to send them into ecst[illegible] and scurrying for boots [illegible] sleds and all the [illegible] lies kids play with in the s[illegible]

[illegible] say that their elders were [illegible]thusiastic about this tu[illegible]nts...But everyone [illegible]tty good natured a[illegible] commenting that we s[illegible] complain after the w[illegible]ul summer and nice fa[illegible] we enjoyed.. .

[illegible] IN CASE you think we ca[illegible] have snow in November, I'd like to remind you of a fal[illegible] a few years back when we woke up [illegible] Nov. 11 to some 20-24 inches [illegible] snow. . .and traffic was stopped cold. . .No [illegible] had anticipated the weather... and the county's [illegible]re still st[illegible] cause it just couldn't hap[illegible]n . .but it did. . . .Let's hope th[illegible] doesn't happen this year. .

* * *

IT WAS A SAD day recently for the train buffs. . .the day that the C & O train made its last trip between Traverse City and Grand Rapids. . .At least one I know went to Grand Rapids so he could return via train as it made this final trip north. . .I understand that the train will putting three passenger cars. . .which it hasn't had in ages. . .and that a lot of people made the round trip from Grand Rapids.. .In the crowd were many youngsters, some of whom were having their first and, perhaps their last ride, for some time .. .And also counted among those present was Arthur Edwards . . .who'd rather ride trains than eat. . .And the only reason his son, Lou, wasn't with him was that he was wending his way home, via out-of - the - way railroads, from Phoenix, Ariz., and is now bemeaning the fact that he missed the last trip of the C & O. . . .

* * *

IT'S A TRITE expression, I know. . . but isn't it getting to be a small world? . . .You don't believe me? As you know, Tom Bleha was in Hong Kong the last week of October for a State Department Conference. . . .He's in Japan with the department. . . In fact, is well into his third year over there. . . .The Clayton Walkers of Chicago . . .Clayt's a former resident, the son of Mrs. Clara Walker. . .were on a vacation trip to the Orient at the same time and ran into Tom in a Hong Kong restaurant . . .I'll bet they were just about the most surprised guys in the whole world about that time. . .One might believe it could happen in Chicago or New York but Hong Kong? Never. . .but it did.. .and it didn't take long for Clayt to get the news off to his mother. . . .

Charlevoix of Yesteryear

THE BLIZZARD Thursday brought back memories of other big storms in the past, including the 26 inches of snow which fell overnight Nov. 11, 1950, and the record snowfall of 1959 when this picture was taken. Above is Barnard Road after the plows broke through. Photo was snapped by Louis MacKenzie.

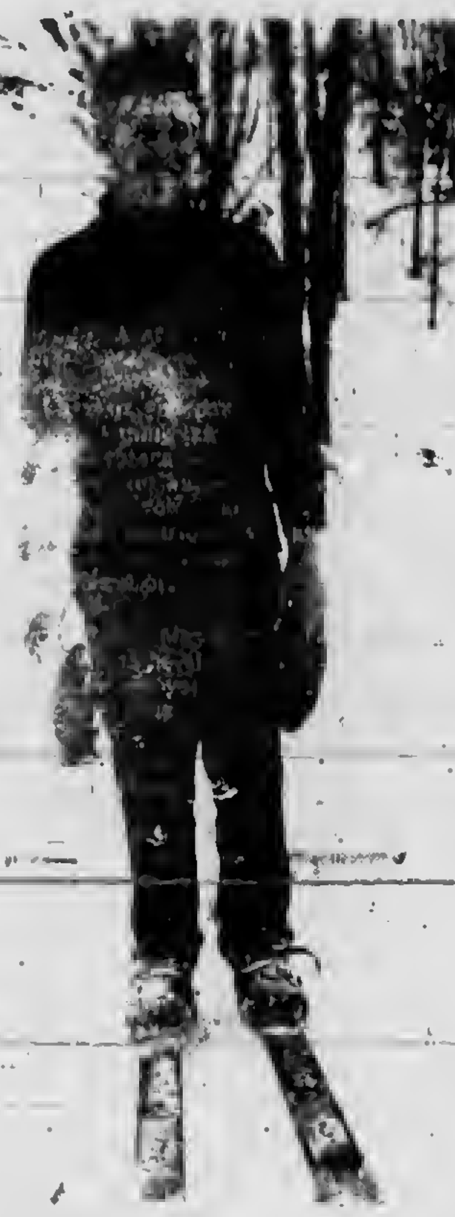

CHAMPION skier in this area for the year 1928 was Fred Hardy, who took first place in Charlevoix and Petoskey meets. Hardy was later killed in an air crash.

SKI-JUMPING at Mt. McSauba always attracted big crowds. This picture of Fred Hardy, taken Feb. 13, 1928, points up difference in jumping posture over the years.

Letters to the Editor

Takes Exception to Voting Views

Bob:

I can't say I agree with your remarks re: voting. Admit there's a lot of truth in what you said.

Don't know if you caught this attached Rowan column. I think last 3 paragraphs (see below) apply to voters as well as issues and candidates. Voters no matter how stupid or biased learn how to vote sooner or later. Who is to say who is qualified? We have been arguing about this in this country of ours since Jefferson and Hamilton.

A GOOD BALL player only has to bat .300 and a lot less if he hits in the clinches. Would guess the average voter (if it could be measured) bats better than .300.

Looking at U.S. history we must be battling o.k., though we've nearly lost a lot of ball games. Our World War II European bombing was less than 30 percent accurate. It was quantity that did it, not quality. We didn't have enough quality ---ditto voting---but it does the job.

Gordon Freedman

(Following are the last three paragraphs of the Carl T. Rowan column referred to by Mr. Freedman.)

"Calvin Coolidge didn't talk much, but he said a mouthful when he told an Evanston, Ill., group, "It would be folly to argue that people cannot make political mistakes. They can and do make grave mistakes. They know it. They pay the penalty. But, compared with the mistakes which have been made by every kind of autocracy, they are unimportant."

"Yes, as J. R. Lowell said, 'Democracy gives every man the right to be his own oppressor.'"

"So go to it, Maryland and California and Alabama, you have the right to make the mistakes that must be corrected by an unhappy generation that inherits them. Democracy has a way of righting the scales of equality and justice. Democracy will prevail---eventually. (Copyright, 1966)

Enjoys Courier

Dear Sir:

Note my new address. I am enjoying the Courier and hate to miss a copy. Florence Moeller, 4305 Bougainvilla Dr., Lauderdale-by-the-Sea, Ft. Lauderdale, Fla.

All About Men Is Good Reading

"All About Men," by Joseph H. Peck, M.D., Prentice-Hall Inc., $4.95.

* * *

A country doctor most of his 75 years, Dr. Joseph H. Peck retired to his farm in California 15 years ago to raise a milk cow and take care of a vegetable patch.

He also turned his hand to a number of books on his observations of human nature which have skyrocketed him into the ranks of best selling authors.

"All About Men" is a salty chronicle of the progress of the human male from babyhood to tottering old age. It's a no-holes-barred account of how a man thinks and why he acts the way he does, with particular emphasis on his relations with the opposite sex.

Witty and easy to read, "All About Men" has been translated into six languages--a good gauge of its universal appeal.

WISH I'D SAID THAT

"Speaking of tranquilizers there wuz even back in grandpa's time, there was something to make you sleep. They called it work." -Louis Graves, The Nashville (Ark.) News.

Area Activities

NOVEMBER						1966
S	M	T	W	T	F	S
		1	2	3	4	5
6	7	8	9	10	11	12
13	14	15	16	17	18	19
20	21	22	23	24	25	26
27	28	29	30			

WEDNESDAY, NOV. 9

--Mary Burns Circle meets with Miss Kay Fitch, 8 p.m.

THURSDAY, NOV. 10

--Band Boosters dinner at High School Cafeteria, 5 to 7 p.m.

--Past Noble Grands meet with Miss Frances Durance, 6:30 p.m. Pot luck.

--VFW Post 1153 meet at Post home, 8 p.m.

FRIDAY, NOV. 11

--Armed Forces Day. Don't forget to fly your flag.

--A.A. meets at Childrens Center, 8 p.m.

SATURDAY, NOV. 12

--St. Mary's School Fair starting at 4 p.m.

SUNDAY, NOV. 13

--American Legion and Auxiliary family pot-luck, 2 p.m.

MONDAY, NOV. 14

--Rod and Gun Club Auxiliary Pot-luck at club house, 6:30 p.m.

--Hospital Guild meets at the Hospital, 8 p.m.

TUESDAY, NOV. 15

--American Legion meets at hall, 8 p.m.

HEAVY SNOW last Thursday brought out the sleds on the Grant Street hill.

Talk of the Town

Mr. and Mrs. Stanley Harwood and children, Stanley and Carolyn, have returned to Flint following a weekend visit with her parents, Mr. and Mrs. Clarence F. Rabach.

Mr. and Mrs. Milo Kane plan to leave later this week for their winter home in Punta Gorda, Fla.

Mrs. Mark Cross returned home Saturday from a two months visit in Neptune Beach, Fla., with her daughter, Mrs. Eugene Sanford and two children. Mr. Sanford returned home Oct. 20 from a Mediterranean cruise with the U.S. Navy.

St. Mary's Fair Ready to Roll

CHARLEVOIX - - Shaving balloons lathered with shaving cream is the newest gimmick at the St. Mary's School Fair Saturday, Nov. 12, winners get prizes-Losers get splattered.

Mrs. Edward Hansen and Mrs. Frederick Kele are co-chairmen of the fair, scheduled from 4 to 8 p.m.

Light lunches, games and booths of all kinds are planned.

Fay's Expands Display Area

CHARLEVOIX -- If you planned on buying a car and ended up with a dress it's probably because you walked into Fay's Dress Shop thinking it was Brown Motors.

The clothing store has expanded to include what used to be the Brown Motors showroom. The room now features women's wear.

The other room handles children's clothing.

Evangelist Is Scheduled

CHARLEVOIX -- Dr. Dale Oldham, executive director and speaker on the Christian Brotherhood Hour, will be in charge of a series of special services at the Community Church of God beginning Sunday morning, Nov. 13 and continuing each evening at 7:30 through Nov. 18.

Dr. Oldham was one of more than 1,200 delegates attending the World Congress on Evangelism last week in West Berlin.

Code

Continued from page 1

to help implement the code. The first would include the commercial property in the valley where the fire risk is greatest; the second would be commercial property on the outskirts of town and the third would include all residential construction.

He said there is no need for anyone to fear a building code. Individuals will still be permitted to do their own work after a code is adopted, providing they meet building requirements.

* * *

HE ADDED that most of the construction now under way in the city would meet the minimum requirements of almost any building code.

"The people who are going to object are the ones looking for shortcuts and they're the only ones you have to worry about," Thompson said.

* * *

IN RESPONSE to a question from Burr Blanchard of Marion Township, Thompson said he didn't know to what extent other rural areas with building codes govern construction of barns, sheds and other outbuildings, but said he would find out.

However, he strongly recommended building code in rural areas, simply as a means of cutting down the number of fire runs each year -- with a resulting saving for taxpayers.

In response to a question to Ralph Doan of the Planning Commission, Thompson said that in the area around Grand Rapids, suburbs in the third and fourth ring of townships from the metropolitan area have found building codes beneficial.

He also recommended that Charlevoix and the two townships look into state plumbing and electrical codes in order to establish acceptable standards in new construction and additions.

Storm

Continued from page 1

IN CHARLEVOIX the storm contributed to the biggest mail tie-up that Postmaster Dan Genelt says he has seen in his 30 years with the Post Office.

Very little mail was received from southern Michigan Thursday, followed by a deluge Friday and Saturday.

* * *

HIGH WINDS, gusted up to 60 miles per hour along the Lake Michigan shore during the storm, whipping the snow into high drifts.

City crews kept the streets open, although they were snow-packed and icy.

Lights in downtown Charlevoix were out for about half an hour Thursday afternoon.

Council

Continued from page 1

Bids were also received from Standard Oil Company for No. 2 fuel oil and from Jim Petrie for sidewalks.

* * *

WILLIAM SWOBODA appeared before the council concerning some land purchased in the Pines addition. He requested that a street in the area be deeded to the city for care and maintenance. City Superintendent Russell Gee said he would study the matter further and report to the council.

In other action, Mrs. Flora Lewis, John Porter, and Mrs. R. G. Watson were appointed to continue serving on the library board.

It was also reported that Michigan Bell Telephone has installed 51 telephone units in the Tourist Park for the convenience of the residents.

Pick Chairmen

CHARLEVOIX - - Mrs. Leland Warner and Mrs. Rex Milligan have been named co-chairmen of the Band Boosters swiss steak dinner Nov. 10 from 5 to 7 p.m.

President Don Meggison says band parents should return all unsold tickets by Mrs. Elmer Gibson by noon Thursday. Tickets also will be sold at the door.

50% MORE PROTECTION

YOUR SAVINGS ON DEPOSIT AT THE CHARLEVOIX COUNTY STATE BANK ARE NOW INSURED BY AN AGENCY OF THE FEDERAL GOVERNMENT TO A MAXIMUM OF--

$15,000.00

"YOUR FULL SERVICE BANK ON THE CORNER"

CHARLEVOIX COUNTY STATE BANK

BANK HOURS
Mon.-Fri. 10 a.m. to 3 p.m.
OPEN FRIDAY NIGHT
5 p.m. to 8 p.m.
CLOSED SATURDAY

Member Of The Federal Deposit Insurance Corp-Deposits Insured To $15,000.00

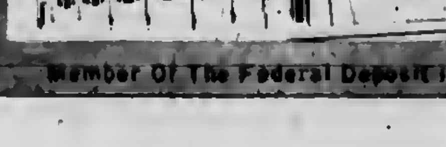

WE GIVE YOU MORE FOOD

FRESH, WHOLE FRYERS LB. 25¢
CUT UP FRYERS LB. 29¢
Tender STEER LIVER Lb. 49¢
US CHOICE ROUND STEAK Lb. 89¢
Ring and Large BOLOGNA Lb. 59¢
FRESH LAKE MICHIGAN WHITEFISH

MICHIGAN US NO. 1 POTATOES 10 lbs. 39¢
Spartan Chunk TUNA 3 6½ oz. 79¢
Spartan Frozen Meat PIES 8 oz. 15¢
Hills Bros. COFFEE With Coupon Below Lb. 59¢
McIntosh APPLES 3 lb. 25¢
Spartan SALTINES 2 lb. Box 33¢
Spartan CHEESE SPREAD 2 lb. 59¢
Aunt Jemima PANCAKE SYRUP 12 oz. Bottle 29¢
Dash detergent-3 lb. 2 oz. 77¢
Handy Andy - 1 pt. 12 oz. 49¢
Comet Cleanser - 14 oz. - 2/29¢
Downy fabric softener - 1 qt. 1 oz. - 83¢
Del Monte Early Garden Peas 1 lb. 1 oz. - 2/47¢
Kotex sanitary napkins - large 45¢
Sylvania light bulbs - 60-75-100 watt - 2/49¢
Sara Lee Coffee cake 12½ oz. 89¢
Zwan Hams - 2 lb. $2.59
Delsey toilet tissue - 2 rolls 29¢
Neff Bros. Coupon Hills Bros. COFFEE Lb. can 59¢ with this coupon and $5 food Order Void After 11/12/66
Maxbauer's SKIM MILK ½ Gal. 33¢
Bulk SEA FOAM CANDY Lb. 69¢
Fresh Roasted PEANUTS 3 lb. $1
Neff Bros. Coupon Large Grade A EGGS One Dozen 10¢ Off With Coupon Void After 11/12/66
Neff Bros Coupon Spartan BUTTER Lb. 79¢ With Coupon Void After 11/12/66
Muller's OVEN - FRESH ROLLS Dozen Pak 29¢

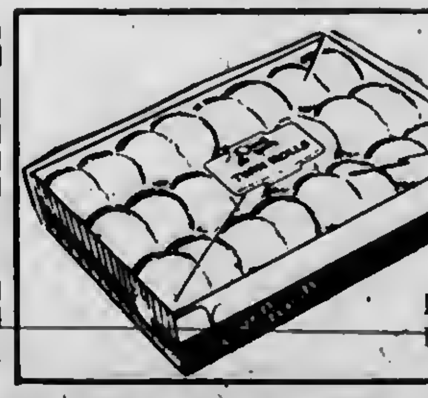

SHOP FRIDAY EVENINGS 'TIL 9P.M.
Member SPARTAN STORES
NEFF BROTHERS QUALITY FOOD STORE
FREE DELIVERY - PHONE L17-6541

FILE

HOAG & SON
SPRINGPORT, MICHIGAN

CHARLEVOIX *the Beautiful* COURIER
CHARLEVOIX COUNTY'S **LARGEST** NEWSPAPER

Vol. 70 No. 55 16 Pages | Charlevoix, Michigan 49720 Wednesday, November 16, 1966 | 15¢ a copy

Proposes Swimming From Beaver Island Venetian Weekend

CHARLEVOIX--Dr. Harry Huffacker, the long distance swimmer who swam Grand Traverse Bay last August, is interested in swimming from Beaver Island to Charlevoix, if he could secure some local financial support.

Huffacker, 27, a dentist at the Strong-Carter Clinic in Honolulu, expressed an interest in the Lake Michigan swim in a letter to the Courier.

* * *

"IT COULD be possible for me to try the Beaver Island-Charlevoix swim.

"Next summer I will have a three week vacation and possibly I could combine the swim with visiting relatives and picking up a car in Detroit," he wrote.

Harry Huffacker

The young dentist said his salary at the Honolulu welfare clinic where he works would scarcely allow him to make the side of the trip to Charlevoix. He wondered if it might be possible "that an individual or group would be interested in sponsoring such an even to coincide with the special event in Charlevoix (I think it's called Venetian Night.)"

He added that $500 probably would be "more than sufficient."

* * *

HUFFACKER expressed surprise that long distance swimming has never really caught on in Michigan, with all its fresh, clean water.

During the summer of 1964, Huffacker traveled north from his home near Detroit each weekend, swimming Torch Lake, Mullet Lake, Burt Lake, Crystal Lake (round trip), Higgins Lake, Lake Charlevoix and the Straits of Mackinac.

"I found the people in these places most helpful in regard to arranging an escort boat, places to stay and eat, etc. Usually there were fairly good size crowds both at the beginning and at the end of these swims, so the interest definitely is there.

* * *

"JUST WHY more swimmers aren't challenged by the beautiful, yet still unpredictable, conditions is indeed a mystery to me" he wrote.

Huffacker, who left for Hawaii the day after his Grand Traverse swim Aug. 19, plans to swim the Molokai channel between Molokai and Oahu next summer, probably in August or September.

* * *

OCT. 16, Huffacker acted as an official for the Molokai-Oahu outrigger canoe race, covering 38 miles of open sea.

"The conditions were unbelievable to say the least," Huffacker wrote. "I was sick on five different occasions and very glad to get back to Honolulu. The trip has increased my desire to conquer it. Quite a shark problem out here along with many other problems to cope with before promoting such an undertaking."

The proposed Beaver Island swim would cover a distance of from 24 to 32 miles, depending on whether the swimmer enters the water at the Beaver Head Light at the south end of the island or at St. James on the northeast side of the island.

* * *

THE GRAND TRAVERSE Bay swim covered 15 miles from Northport on the Leelanau Peninsula to Eastport, 15 miles south of Charlevoix. The swim lasted 6 hours and 15 minutes.

He was accompanied in an escort boat by Judge Edward Fenlon of Petoskey and Dick Olds and Otto Bretz of Eastport. Huffacker slowed up twice to eat German chocolate cake and drink coffee.

Two Bands Unite for Fall Concert

CHARLEVOIX - Charlevoix High School bands will present their annual fall concert at the school gymnasium Tuesday, Nov. 22, at 8 p.m.

Participating in the first concert of the season will be the 94-piece Reserve Band, composed of eighth and ninth graders, and the Charlevoix Senior Band which, for the first time in history, has a membership of over 100 pieces. Both bands are directed by C. A. Odmark.

* * *

THE RESERVE Band will open the 90-minute program with the march "Hosts of Freedom", followed by "Prayer of Thanksgiving" the overture "Golden Glow" and selections from "Hello, Dolly" and "West Side Story."

The Senior Band portion of the program will open with the concert march "Emblem of Unity," followed by "The Blue and Gray", a rhapsody constructed on Civil War melodies, and a first performance of "Ballet for Young Americans." The suite has such subtitles as "Teen - Age Overture", "Day Dreaming", "First Driving Lesson", "Prom Night" and finally, "Graduation March."

* * *

THE CONCERT will close with "America the Beautiful" and the Fillmore march, "Americans We."

Tickets may be purchased from members of either band or at the door. Proceeds will buy equipment and supplies for the bands.

Early Deadline

Because of the Thanksgiving holiday the deadline for news and advertisements for next week's courier will be noon Friday, Nov. 18.

Charlevoix Schools Warm to Eastport Annexation

Hearing Set Nov. 28 by Intermediate Board

CHARLEVOIX--The Charlevoix School Board Monday night reiterated its willingness to accept students from Eastport and a section of Banks Township, Antrim County, into the Charlevoix system.

The move came on the request of Eastport lumber dealer Bryce Barnes and two representatives from the areas seeking to be annexed.

* * *

PETITIONS, representing almost 100 per cent of the areas residents, have been filed with the Intermediate School District office here and Superintendent Charles Robinson has set a hearing for Nov. 28 at the County Building.

Barnes was accompanied to the Charlevoix Board meeting by Mrs. Richard Kayner, representing Banks Township, and Mrs. William Drogt, representing Torch Lake Township.

* * *

BARNES says, for some time Eastport residents of the area have been dissatisfied with the quality of education available to their children. The area presently is part of the Central Lake School District which has a non-accredited high school.

Barnes presently is sending two of his high school children to Charlevoix on a tuition basis.

The annexation move started last May when the Intermediate School District proposed that Central Lake, Ellsworth and East Jordan be combined into a single school district. Barnes and his group preferred joining Charlevoix. That proposal was defeated at the polls Oct. 3.

* * *

UNDER STATE law, part of one school district can be assigned to another by the Intermediate Board if:

1. The areas are contiguous.
2. The area being annexed does not represent more than 10 percent of the old school district's valuation, and if;
3. The annexation does not work too great a hardship on the old school district.

Since Eastport is not contiguous with Charlevoix, a strip of Banks Township along U. S. 31 was sounded out and found willing to join in the annexation bid.

There presently are three school children living in the Banks Township, and two pre-schoolers.

There are 22 children in Eastport, 13 school age and nine pre-school age, who would come to Charlevoix if the annexation goes through.

The state equalized valuation of the Banks area seeking annexation is $330,000. The Eastport valuation is $430,000.

Jake Penfold

Atwood GI Shot in Arm

ATWOOD--Mr. and Mrs. Dar Penfold have received word that their son, Jacob, a Marine corporal, was wounded in action in Vietnam Oct. 27.

Penfold telephoned his parents Sunday from the U.S. Naval Hospital in Yokosuka, Japan, to say that he had been shot in the left elbow and was to undergo surgery.

* * *

PENFOLD was wounded in the fighting at Phu Bai and was treated at the 3rd Medical Battalion. He was evacuated by air two days later to Clark Air Force Base in the Philippine Islands and later moved to Japan.

Initial word of his injuries was received from General Wallace M. Green, U.S.M.C. commandant.

Irv to Sponsor Deer Kill Log

CHARLEVOIX--For the fourth year, Irv Drost will maintain a log of deer kills at his cocktail lounge on Bridge Street.

Successful nimrods are asked to register their kill with Irv, along with information as to the location of the kill, weight and sex of the animal and the size of rack.

* * *

POLAROID pictures of all hunters with their deer will be taken and posted in the bar. Later, all photos will be run in the Courier.

Details appear on Page 11 of this week's Courier.

WORLD WAR I veteran, Joe Wilkens, raising the flag on Veteran's Day in East Jordan's G.A.R. Park.

Hoists Flag for Buddies

EAST JORDAN -- Last Friday morning was a grey, gloomy one and the streets of East Jordan were fairly deserted except for one person.

Joe Wilkens was standing by the flagpole in G.A.R. Park, as he's done for the past 26 years, raising the flag to honor veterans of the past wars.

* * *

WILKENS, a veteran of World War I, recalled the first Armistice Day in 1918.

"I was in a hospital in Ohio then," he said.

"Like so many other soldiers at that day, I was laid up with influenza. There were about 300 of us with the illness there," he recalled.

* * *

"ONE MORNING I heard all kinds of shouting and yelling coming from the street. When I looked out of the window, mobs of people were milling around. I knew then the war had ended," he said.

Wilkens adjusted the rope around the flagpole.

"Yes. That was the war to end wars, you know. Nothing but peace after that," he said.

"I guess that was only the beginning. I'm still waiting for the peace."

Wilkens has worn out four flags waiting for the peace that never comes.

Revival Fills Church

WELC
OR
Y S
NG W
SER
NG SE
EK SE
RCI
E L MA

Dr. Dale Oldham and Rev. George Majors

CHARLEVOIX--The Christian Church is facing an "onrush of pagan tides greater than ever before in history," the Dr. Dale Oldham told the congregation at the Community Church of God Sunday morning in the first of a series of evangelistic talks which will continue evenings through Friday.

Dr. Oldham, radio evangelist and campus pastor at Anderson College in Indiana, said that although there are more Christians in the United States today than ever before, their percentage of the total population has dropped to about 45 percent.

Throughout the world, he said people are being born at a rate ten times faster than they are being converted to Christianity.

He told the congregation that "witnessing for Christ" on a fulltime basis is the only force strong enough to turn the tide.

* * *

DR. OLDHAM, who returned recently from an 11-day meeting of the World Congress of Evangelism in Berlin, said there was a tabulator in Berlin's convention hall ticking off the number of births world-wide during the congress. The final tally was 1,760,000.

He said Christianity stands to lose in the population explosion, unless Church members become personally involved in winning others to Christ.

* * *

DR. OLDHAM SAID the invitation to join the Christian brotherhood comes from two sources--the spirit of God and the Church itself, the "Bride" is man's mystical union with God.

He said that to date the bride hasn't

Continued on Page 16

Jordan Offers Adult Courses

EAST JORDAN -- East Jordan High School will offer adult education courses this winter.

Directed by Jim Shepard, the program will last ten weeks with classes meeting one night a week for two hours.

Mrs. Everett Beishlag is tentatively slated to teach Spanish, Mrs. Bette Robertson First Aid and Miss Nancy Anderson Interior Decorating.

Shepard also is looking for a typing teacher.

Registration will be Nov. 28 at 7:30 p.m. in the High School gym. Tuition is $12.

Shepard says he expects up to 70 persons to sign up.

County Dems Meet Tonight

CHARLEVOIX--Democratic party delegates will meet at the City Hall at 8 p.m. tonight, Nov. 16, to name six members to the executive committee.

* * *

MRS. CHARLES Leist of Boyne City, vice chairman of the Charlevoix County Democratic Committee, was elected to the committee's executive group at a meeting last Saturday at the county building.

She replaces Art Osborn who has moved to Arizona.

Nix Proposal

CHARLEVOIX -- Charlevoix County turned down a state proposal which would have allowed 18-year-olds to vote by a margin of 3,098 to 1,660. In contests for governor and federal and state legislative posts, Republicans were heavy winners.

Law Passes

CHARLEVOIX -- The City Council Monday night passed an ordinance making it illegal for residents to harbor junk cars and other debris outside their homes. Details of the ordinance will appear in next week's Courier. More Council news may be found on Page 16.

Mrs. John Norton

Dave Norton

Football Contest Is Photo Finish

CHARLEVOIX -- The last winner in the Courier's annual football contest was Dave Norton, a student at Central Michigan University.

Since Dave wasn't in town, his mother obligingly slipped a ten-spot in an envelope addressed to Dave for the Courier photographer. (See photo above.)

* * *

WHEN DAVE received the bill he also registered his surprise -- photographically.

"This is the only way in which I can express my reaction to winning your football contest last week, I couldn't find the right words, so I'm sending this," he wrote, referring to the photo.

The contest lasted eight weeks, with a $10 prize going to the winner each week.

Army Drafts Ten More

CHARLEVOIX --- Charlevoix County will send ten men for induction Dec. 6, according to Mrs. Ronald Balch, secretary of Selective Service Board 15.

Five others will take pre-induction physical examinations in Detroit Dec. 13.

***

LEAVING FOR induction will be Sixfred Louis Candelaria, who transferred recently to this area from Carrizozo, N.M., Thomas E. Sumner, Boyne City; Whitford E. Armstrong, East Jordan; Robert S. Goebel, East Jordan; Gordon P. Crandell, Boyne City; Joseph J. LaBrecque, Boyne City; David L. Whitley, Charlevoix; Peter C. Haartikainen, Boyne City; David E. Howard, Boyne Falls; and Ralph R. Knapp, Boyne City.

Five men originally slated to leave in December were removed from the induction list when they received their college deferments.

***

GOING FOR physicals in December will be John E. Vrondron, East Jordan; Joseph A. Kortan Jr., Charlevoix; David C. Grutsch, East Jordan; Roger K. Erber, Boyne City; and David K. Thompson, East Jordan.

***

CHARLES CAMPBELL, the recruiting sergeant, will be at the Selective Service office in Charlevoix every Monday from 1 until 2 p.m. Sgt. Campbell will be happy to discuss with anyone to advantages the Army has to offer enlistees.

Walker Miles Claims Bride

CHARLEVOIX - Mrs. Grace M. Scamehorn exchanged wedding vows with Walker Miles Saturday afternoon, the Rev. Harold Kohn officiating.

The simple ceremony took place at Hidden Brook, Dr. Kohn's home near Lake Charlevoix.

Witnesses were Mr. and Mrs. George Smith, Mr. Miles' son-in-law and daughter.

Station Closes

CHARLEVOIX -- The last of the Coast Guardsmen assigned to the Beaver Island station returned to Charlevoix last week and the island station is officially closed for the season, according to CWO James Seill, assistant Group Commander.

PALACE
SHOW PLACE OF CHARLEVOIX THE BEAUTIFUL
Telephone 547-9761
FRIDAY, SATURDAY, SUNDAY
NOVEMBER 18, 19 and 20

MARCO the Magnificent

Feature at 7:15 and 9:10
Adults $1.00, Children 50¢

Obituaries

Eva Graham

Word has been received of the death of Mrs. Eva Graham Oct. 8 in Manistee. She was 87.

Mrs. Graham was the widow of the late Theodore Graham who worked aboard the Lansing Shoal Light Ship from about 1910 to 1915. They lived on Beaver Island.

* * *

MRS. GRAHAM was born in Fish Creek, Wisc., April 11, 1879. After their marriage in Fish Creek, the Grahams moved to Michigan. Mr. Graham died in 1940.

A member of the Seventh Day Adventist Church, Mrs. Graham is survived by three sons, Theodore Graham Jr. in Florida, Curtis Graham of Britton and Chellis Graham of Los Angeles; five daughters, Mrs. Ruth Floyd of Muskegon, Mrs. Beatrice Gordon of Ludington, Mrs. Eva Hoogewerf of Sturgis, Mrs. Gladys Alprock of Manistee and Mrs. Marjorie Monrow in Pennsylvania. Several grandchildren also survive.

Remove bacon from the refrigerator 20 minutes before you use it and it will separate easily.

Joseph Szymankiewicz

ROSEVILLE-- Funeral for Joseph E. Szymankiewicz, 61, was held from the Kaul Funeral Home here Nov. 9, with burial in Resurrection Cemetery.

A former Charlevoix Coast Guardsman, Mr. Szymankiewicz died unexpectedly Nov. 5 at St. John Hospital in Detroit.

* * *

KNOWN TO his friends as "Sailor", Mr. Szymankiewicz was born Feb. 26, 1905, in Buffalo, N.Y., and was a machine repairman for Chrysler Corp.

* * *

HE WAS A MEMBER of the deputy sheriff's department as a bailiff for Macomb County Circuit Court and the Macomb County Prosecuting Attorneys Association.

He is survived by his widow, Mary; two daughters, Mrs. Mary Beseg and Miss Marcia Paulette; two sons, Joseph Jr. and James; aod three grandchildren.

Mary Bronersky

CHARLEVOIX --Graveside service for Mrs. Mary Bronersky, 88, was held at St. Marys Cemetery Nov. 14, the Rev. Francis Denay officiating.

A former Charlevoixan, Mrs. Bronersky died Nov. 12 in Clawson where she had lived 20 years.

Mrs. Bronersky was born in Czechoslovakia Nov. 11, 1878, and later settled in Charlevoix where her husband, John, was a cobbler. Mr. Bronersky died in November, 1939, and Mrs. Bronersky continued living in Charlevoix until about 1946.

* * *

TUESDAY morning the body was taken from the Gramer Funeral Home in Clawson where a requiem high mass was conducted at 9:30 a.m. The mourners then proceeded to Charlevoix for the committal service at 3:30 p.m.

Mrs. Bronersky is survived by four daughters, Mrs. Oswald (Mary) Molle of Kewaunee, Wisc.; Sister John Marie O.P., of Grand Rapids; Mrs. Harman (Joannah) Earegood of St. Louis, Mich.; and Mrs. Victor (Vera) Nelson of Naperville, Ill.; and two sons, John of Troy and Edward of Rochester, Mich.

Twenty grandchildren and 22 great - grandchildren also survive.

CHARLEVOIX the Beautiful COURIER
CHARLEVOIX COUNTY'S LONGEST NEWSPAPER

Charlevoix Courier Corp.
111 Bridge Street, Chorlevoix, Michigan-49720
Phone Liberty 7-6558

Published each Monday and Wednesday morning during July, August and the first week of September. Published weekly on Wednesday mornings the balance of the year. Second class postage paid at Charlevoix, Michigan.

-DEADLINES-
News . . . . noon the day it hoppens
Advertising . . . 3 p.m. Mondoy

Tom McDoniels . . . General Manager
Bob Clock . . . . Editor
Corale Wolaskay . . . . . . Area Editor
Hildo Gibson . . Classified AD-visor

SUBSCRIPTION RATES	In County.	Elsewhere
One year	$5.00	$6.50
6 months	3.00	4.00
3 months	2.25	3.25

ALL SUBSCRIPTIONS MUST BE PAID IN ADVANCE
Member of The Michigan Press Association.
Affiliate Member National Newspaper Association.
National Advertising Representative
Michigan Newspapers, Inc. 257 East Michigan Ave., East Lansing, Michigan

MAXBAUER'S PRESENTS
THIS WEEK IN . . .
Charlevoix Schools
A School Calander of Coming Events and Activities

Thursday, November 17.
--Movie "To Touch a Child" At St. Mary's School hall, 8 p.m. Public invited.

Monday, Novemher 21.
--CCD classes At St. Mary's school, 7:15 p.m.

Tuesday, November 22.
--Annual fall band concert at High school gym, 8 p.m.

Wednesday November 23.
--School out at 2:30 for Thanksgiving.

Saturday, November 26.
--CYO dance at St. Mary's school, 8 p.m. All high school students welcome

Monday, November 28.
--School opens at usual time. Vacation over.

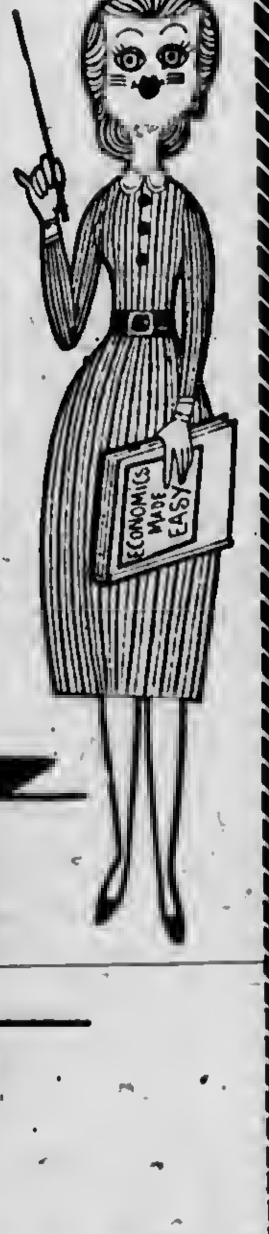

Our Milk is Produced and Processed Locally
It's Better . . . Because It's Fresher

MAXBAUER'S DAIRY
NORTHERN MICHIGAN DAIRY "HUB OF HEALTH"

At Your Store
And
At Your Door

For Home Delivery
Phone
LI 7-2441

H. J. Siekmann

American Mold Parent Company Picks Manager

DETROIT---D-M-E Corp., parent company of Charlevoix's American Mold Engineering Co., has announced the appointment of H.J. (Jack) Siekmann as executive vice president and general manager.

Siekmann, 42, formerly was vice president-marketing, at Martin Metals Co. He also has spent 10 years with General Electric. He has a masters degree in business administration from the University of Michigan.

Area Activities

NOVEMBER						1966
S	M	T	W	T	F	S
-	-	1	2	3	4	5
6	7	8	9	10	11	12
13	14	15	16	17	18	19
20	21	22	23	24	25	26
27	28	29	30	-	-	-

THURSDAY, NOV. 17

--Movie "To Touch a Child" at St. Mary's school, 8 p.m. all welcome.

--VFW Auxiliary meets at Post home, 8 p.m.

FRIDAY, NOV. 18

--A.A. meets at Children's Center, 8 p.m.

MONDAY, NOV. 21

--Dickens Study club meets with Mrs. Robert Anderson, 1:30 p.m.

--Barnard Home Extension meets with Mrs. Joseph Stutzman, 8 p.m.

TUESDAY, NOV. 22

--Annual fall CHS band concert, High school gym, 8 p.m.

WEDNESDAY, NOV. 24

--Thanksgiving Day

Gospel Church Slates Revival

EAST JORDAN --- Special revival services will be held at the Full Gospel Truth Church of East Jordan Nov. 19 through Nov. 27 at 7:30 p.m.

The meetings will be conducted by Rev. Monroe Collins of Olivet, Mich.

Regular meetings of the church are as follows:

Sunday school - 10 a.m.
Worship service - 11 a.m.
Evangelistic service - 7:30 p.m.
Prayer meeting - Thursday night.

Rev. B. McWatters is the pastor of the church.

Gary L. Parsel Passes Course

FT. KNOX, Ky. -- Army Pvt. Gary L. Parsel, 19, son of Mr. and Mrs. Howell L. Parsel of Ironton completed a vehicle mechanic course here Nov. 4.

During the course, he was trained to repair internal combustion engines and wheeled vehicle chassis components. Instruction was given in the fundamentals of electrical and transmission systems.

When you are tying packages to send away, wet the cord first. It will dry taut.

the SUBURBANITE a total insurance plan
A NEW INSURANCE IDEA!
To Protect Almost Everything You Own

Ask your Farm Bureau Insurance Agent about the Suburbanite: He'll tell you how your home, car(s), travel trailer, cottage or cabin and boat — can be protected through one plan and one company.

The Suburbanite will mean cash savings, greater convenience and better service for you and your family. Why not contact your Farm Bureau Insurance Agent? He'll give you all the details.

Charles Elzinga
Barnard Rd.
Phone LI 7-6644

NOW NO MEMBERSHIP OR POLICY FEES REQUIRED
COMMUNITY SERVICE INSURANCE

Use Yours Now...

MICHIGAN BANKARD
John Doe
Mary Doe
123 4567 BK
JOHN DOE
00/00

...where you see this sign!

your MICHIGAN BANKARD welcome here

Today nearly 400,000 MICHIGAN BANKARD holders can say, "Charge it!", in over 10,000 establishments all over Michigan . . . and more merchants are signing up every day. When you get your card, sign it at once. This is for your protection. Keep your card in your wallet or your purse where it's always handy.

Many of your friends will ask how they can have a MICHIGAN BANKARD. Applications are available at any member-merchant or at any participating bank office. Any credit worthy Michigan resident can have a MICHIGAN BANKARD. An account in a participating bank is not required.

Start enjoying the convenience of a MICHIGAN BANKARD today. It costs you nothing if you pay your monthly statement in 25 days, or if you prefer, you can make budget payments on your charges (10% of balance, minimum $10.00) with a small service charge on the unpaid balance.

Backed by over 40 banks serving over 400 communities all over Michigan

Charlevoix State Savings Bank

Township Results

CHARLEVOIX --There will be only one new township supervisor next year in Charlevoix County. He is Edward Lick of Hudson Township who was elected without opposition to succeed York Oster.

All other incumbent supervisors were re-elected. The closest contest was in Bay Township where Democrats Charles Leist defeated Republican Gordon Robinson 80 to 76.

The only other supervisor with opposition was Republican John Wieland Norwood who defeated Democrat Clyde Warner 61 to 37.

Elected without opposition were Republicans Clarence Rabach of Charlevoix, Joe Topolinski of Boyne Valley; Leonard Nelson of Evangeline, Wayne Saunders of Eveline, Clyde Cunningham of Marion and Don Graham of South Arm. Democrats are John Howard of Chan[illegible] and [illegible] McDonough of St. James [illegible]ayes, Lloyd William Vrondran Jr. of Wilson.

Here are the results of area contests:

HAYES TOWNSHIP

Supervisor, Dem. Lee Sneathen Jr., 121; clerk, Dem. Peter J. Winnick, 93; Rep. Leo Burnet Sr. 138; treasurer, Rep. Hazel Evers, 146; trustee, Rep. Lloyd Kuebler, 148; and constable, Dem. Jake Deschermeier, 113 and Rep. Leo Berg, 104.

BAY TOWNSHIP

Supervisor, Dem. Charles Leist 80, Rep. Gordon Robinson, 76; clerk, Dem. Betty T. Beyer, 75, Rep. Paul E. Chamberlain, 79; treasurer, Rep. Robert Stolt, 108; trustee, Dem. Floyd Wheeler, 71, Rep. Ruben Wangberg, 82; constable, Dem. Frank C. Leist, 77.

EVANGELINE

Supervisor, Rep. Leonard B. Nelson, 123; clerk, Rep. Fern McNeal, 117; treasurer, Dem. Joseph J. Eaton, 77; trustees, Rep. B. J. Ellis, 120; constables, Rep. Everette Griffin, 123 and Rep. Vincent Wasylewski, 113.

ST. JAMES

Supervisor, Dem. Lloyd McDonough; clerk, Dem. Erwin Martin treasurer, Vera Wojan; trustees, Dem. John A. Gallagher (defeated Lillian I. Gregg 57 to 39) and Dem. Jewell F. Gillespie; and constable, Rep. Walter Wojan.

NORWOOD

Rep. John Wieland defeated Dem. Clyde Warner for supervisor; William Parsons defeated Emma Wells 74 to 25 as clerk and Orville Hilton defeated Leonard Dubey 75 to 24 for treasurer. Elected without opposition were trustee Milton Richardson, 74 votes, and constable George Light Sr., 73 votes.

MARION

In Marion Township, five Republicans were elected with opposition. Supervisor, Clyde Cunningham; clerk, Charles Mascho; treasurer; Doris Johnson, trustee, Burr Blanchard; constable, John R. Clarke.

SOUTH ARM

Five Republicans were elected without opposition. Supervisor, Donald Graham; clerk, Lawrence Addis; treasurer Delbert H. Carson; trustee, Wilmer Olstrom; and trustee to fill vacancy, Robert J. Walker.

CHARLEVOIX TOWNSHIP

Elected without opposition in Charlevoix Township were supervisor, Clarence Rabach; clerk, Andrewina Mathews; treasurer, Rose Bergman; trustee, Oscar Stroud; and constable, Wally Loder.

PEAINE TOWNSHIP

Democrat Eileen B. Martin was elected trustee on a slate with five Republicans. They are supervisor, John E. Connaghan; clerk, Olive Dillingham; treasurer, Rose Connaghan; trustee, Nellie O'Donnell; and constable, Frank Schnaudigel.

Voters OK Examiner

CHARLEVOIX --- Voters approved by a margin of almost three to one a proposal to eliminate the office of coroner and establish the office of medical examiner.

The final tally was 3,193 voting for and 1,205 voting against the proposal. Only St. James Township had more "no" votes than "yes" votes.

Here is a breakdown of how the townships and wards voted on the issue:

	YES	NO
St. James	36	53
Peiane	23	7
1st Charlevoix	334	40
2nd Charlevoix	367.	54
3rd Charlevoix	321	53
Eveline	198	75
Norwood	77	22
Hudson	34	28
Bay	93	58
Marion	127	27
1st East Jordan	94	50
2nd East Jordan	267	54
3rd East Jordan	211.	82
Hayes	160	68
South Arm	209	80
Melrose	181	75
Boyne Valley	157	110
Boyne City	257	125
Wilson	107	73
Evangeline	102	56
Chandler	16	18

East Jordan Choir, Band Plan Concert

EAST JORDAN -- East Jordan High School's choir will give it's first performance in four years at a combined choir and varsity band concert Thursday, Nov. 17.

The concert, at 8 p.m., will be held in the school gym.

Choir members have been practicing for the concert since September and will sing eight selections. Among the numbers are "This Is My Country" by Jacobs, "No Man is an Island" by Cramer, and "Verdent Meadows" by Handel.

* * *

ACCOMPANYING the group is Linda Donaldson, Cathy Malpass and Carol Coolman.

The 66 piece varsity band is playing a variety of marches, show and semi-classical numbers. Included in the program is "Capitol Hill" by Carter, "Ravel "Marcho Poco" by Moore, selection from "Showboat" by Kern, and "Stars and Stripes Forever" by Souza.

* * *

ALONG WITH practicing for the concert, the band was busy playing for every home football game this season.

The band placed first in the district festival last year.

Band and choir director Ray Uhlinger said the concert should be one of the best yet.

CHARLEVOIX bandsmen are practicing for their first concert of the season, scheduled Tuesday, Nov. 22, at 8 p.m. in the High School auditorium. The Reserve Band will play first, followed by the Senior Band. Both groups are under the direction of C.A. Odmark, instrumental music instructor.

Do you know what it takes to change from LP gas to natural Gas?

One phone call.

It's as simple as that.

In the areas we serve, all you do is call us at 347-8701 in Petoskey, and we'll install the natural Gas service plus fuel lines in your home or business at a nominal charge. (You may even pay this nominal charge along with your gas bill over a period of up to two years.) Then we'll connect, convert and adjust *the burners* on all your *properly installed* L.P.-using appliances, including furnaces, which are designed for both propane and natural Gas to natural Gas at no charge whatsoever.

Makes it easy, doesn't it? Why wait? Call us today!

LIVE MODERN ... FOR LESS ... WITH NATURAL GAS

MICHIGAN CONSOLIDATED GAS COMPANY

LOCALLY RAISED, MATCHETTS
FRESH DRESSED, OVEN READY
TURKEYS
PLACE YOUR ORDER NOW!
PHONE LI 7-6597
THANKSGIVING
HENS LB. 55¢
TOMS LB. 45¢

IGA Sale!
Tender - Flavorful - Plump -
Turkeys

Home Made PORK SAUSAGE LB. 59¢

Herrud's Sliced BOLOGNA 1-lb. Pkg. 69¢

Armour's Frozen TOMS 16 to 24 Lbs. U.S.D.A. Inspected Lb. 37¢

Grade "A" HEN TURKEYS 10 to 14 lbs. lb. 45¢

IGA TableRite thick sliced BACON 2-lb Pkg. $1.39

MORE THANKSGIVING BUYS

Libby Pumpkin 2 1-Lb. 13 Oz Cans 45¢

Armour Star DUCKS 4 to 6 Lbs. 49¢ lb.
Armour Star GEESE 5 to 8 Lbs. 69¢ lb.
Armour Star Semi-Boneless HAMS Whole or Half Lb. 69¢
IGA Asst. Flavors CAKE MIX 4 19 oz. Pkgs. $1

Ocean Spray CRANBERRY SAUCE 2 cans 45¢

IGA Heavy Duty ALUMINUM FOIL 18" X 25" Roll 49¢
Mario STUFFED OLIVES 7 oz. Ice Box Jar 49¢
Kraft Philadelphia CREAM CHEESE 8 oz. 29¢
Roasted PEANUTS 3 lbs. 1.00
Pure Vegetable IGA OIL 1 pt. 8 oz. Btl. 39¢

Hills Bros. COFFEE 2-lb. can $1.39
Bordens WHIPPING CREAM ½ Pt. 29¢

FROZEN VALUES
PUMPKIN OR MINCE MEAT IGA Pies .... 20 oz pkg 29¢
Kraft Miniature MARSHMALLOWS 10½ oz. bag 19¢
IGA TableRite ICE CREAM ½ Gal. 59¢

Hekman Sugar Honey GRAHAMS 1 - lb. 39¢
NBC Ideal CHOCOLATE BARS 10 3/4oz. 45¢
Sunshine Krispy CRACKERS 1-lb. 29¢

This Ad Effective Through Wed. - Nov 23
We Reserve The Right To Limit Quantities

Cranberries LB. 29¢

Be Sure To Watch
"Let's Go to the Races"
Saturday 4-4:30 P.M.
WWTV Channel-9 - 10
Channel 5
Free Race Cards
No Purchase Necessary
Everyone has a chance to win!

Louisiana US No. 1 YAMS Lb. 10¢

Oven Fresh ANGEL FOOD CAKE 11 oz. 39¢

SHOP DAILY 9 a.m.—9 p.m. CLOSED SUNDAYS

Edwards' IGA STORE

Advertised Prices Effective Wed. thru Sat.-This week only

BEER WINE AND PACKAGE LIQUOR TO TAKE OUT —

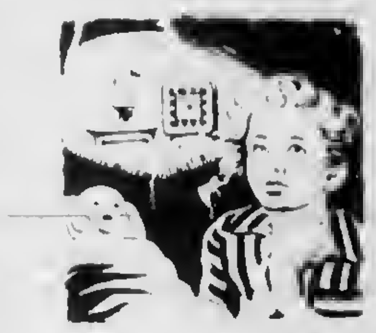

Take your problems to Church this week — *millions leave them there!*

ASSEMBLY OF GOD CHURCH

203 E. Upright St.

Sunday School 10:00 a.m.

Morning Worship 11:00 a.m.

Evening Services 7:30 p.m.

Rev. Don Schorsch

BIBLE BAPTIST CHURCH

904 May St.

Morning Worship 11:00 a.m.

Sunday School 10:00 a.m.

Evening Worship 7:30 p.m.

Minister: J. Lugibihl LI 7-9338

BETHANY LUTHERAN CHURCH

1479 Bridge St.

Sunday School 5 P.M.
Worship 6 P.M.

Rev. Richard Nofize, Pastor

THE FIRST BAPTIST CHURCH

206 State St.

Sunday School 10:00 a.m.

Morning Worship 11:00 a.m.

Evening Services 7:30 p.m.

Minister: Jack G. Harris LI 7-9765

CHRIST EPISCOPAL CHURCH

State St. at Clinton
Sunday Services
Holy Communion -- 8 a.m.
Church School -- 9:30 a.m.
First Sunday of Month
Holy Communion and Sermon -- 11 a.m.
Other Sundays
Prayer and Sermon -- 11 a.m.

CHRISTIAN SCIENCE CHURCH

West Clinton St.

Morning Worship 11:00 a.m.

Service First Wednesday of month 8 p.m.

TREASURE SPIRITUAL GIFTS

It is good to note that young people - - a surprising number of them - - have not fallen for the doctrine of the "debunkers" and the disciples of "realism", who preach that sentiment, love and idealism are believed in only by "squares" and "cornballs". These young people have held fast to their spiritual gifts while the so-called realism has turned out to be degeneracy.

They see a mocking bird putting on a mimicry performance and their idealism is strengthened. They watch a beautiful sunset and get spiritual reassurance and faith in their love. They watch a jet plane maneuver in the sky and their spiritual gifts are awakened.

They attend church and receive joy from it, a joy that enables them to laugh at problems and face them with courage. Other spiritual gifts such as a sense of humor, enables them to laugh at troubles and cares and to overcome them. In short, their church life and their ideals enable them to have a bright and cheery outlook always.

Helene's Beauty Shoppe
102 Park Ave., LI 7-2261

Charlevoix Abstract & Engineering Co.
Charlevoix

Charlevoix Co-operative Company
Farm and Garden Supplies
LI 7-6721 Ferry Ave.

Charlevoix County State Bank
Charlevoix

The Charlevoix State Savings Bank
Charlevoix

Charlevoix Oil Co.
Citgo Products
Charlevoix LI 7-6581

Erber Oil Co.
Sinclair Products
Charlevoix Petoskey Gaylord

Jim Fiedler Residential Builder
Pa-Ba-Shan Trail, Phone 547-9750

Great Lakes Fabrication
401 W. Carpenter-Charlevoix

Helene's Beauty Shoppe
102 Park Ave., LI 7-2261

Hess Furniture Co.
See Hess and Buy for Less!
Charlevoix

Kit Carson Lumber Co.
S. Bridge St., Charlevoix

Lake Construction Co.
General Contractors
Charlevoix LI 7-2531

Leonard Community Service
Batteries and Tires
South Bridge Charlevoix

Milli's House of Charm
Franchised conditioners
409 Bridge St. Charlevoix

Novotny Plumbing and Heating Co.
Licensed Master Plumbers
LI 7-2641 Charlevoix

The Pastry Shop
"Baked Locally"
547-6431 - 303 Bridge St.

Top O Michigan Rural Electric
Boyne City

Timms' Appliance
Philco-Zenith Service
214 Bridge St., Charlevoix

The Will-Flow Corp.
Petoskey Rd. Charlevoix

Robt. W. Winchester
Charlevoix

COMMUNITY REFORMED CHURCH OF CHARLEVOIX

Petoskey Ave. at Meech St.
Sunday School 10:00 a.m.

Morning Worship 11:00 a.m.

Minister: Charles A. Stoppels LI 7-2509
Evening Worship 7:45

COMMUNITY CHURCH OF GOD

202 W. Hurlbut

Sunday School 10:00 a.m.

Morning Worship 11:00 a.m.

Evening Worship 7:30 p.m.

Minister: G. L. Majors LI 7-2875

FIRST CONGREGATIONAL CHURCH

Park and State St.

Sunday School 9:45 a.m.
Morning Worship 11:00 a.m.
Minister: Lawrence E. Tenhopen
Phone LI 7-9122
Minister Emeritus: H. E. Kohn

FIRST METHODIST CHURCH

106 State Street

Sunday School 9:45 a.m.

Morning Worship 11:00 a.m.

Minister: Leona M. Winegarden LI 7-2654

ST. MARY'S ROMAN CATHOLIC CHURCH

1000 Bridge St.
Sunday Masses: 8:30 a.m., and 10:30 a.m.

Masses will be said at the same time on holy days

Confessions Saturday 4:30 to 5:30 and 7 to 8 p.m.
Priest: J. F. Denay LI 7-6652

With the hope that it will, in some measure, foster and help sustain that which is good in family and community life, this feature is sponsored by the business firms and organizations whose names appear in the adjoining columns.

SEN. THOMAS F. Schweigert (R) Petoskey, right, assumed the mantle of Senate President Pro Tempore in the new Senate alignments following the return of control to the Republicans for the coming four-year term. Sen. Robert VanderLaan (R) Grand Rapids, (left) chosen majority floor leader, and Sen. Emil Lockwood (R) majority leader, confer at the pre-session caucus Thursday. The GOP will hold a 20-18 edge over the Democrats when the new legislature convenes next January.

ELLSWORTH NEWS

By Mrs. Anne Osterbaan

The Drenth relatives here for the wedding of Edwin Drenth and Marjorie Matz at the Baptist Church in Petoskey Saturday night were Ken Drenth, Mr. and Mrs. Donald Drenth, Mr. and Mrs. Jay [illegible], Mr. and Mrs. Donald Matz and Mr. and Mrs. [illegible] Klooster.

The Heeres family honored their mother, Mrs. Herman Heeres with a birthday supper Saturday at the home of Mr. and Mrs. Henry Heeres. Besides Mr. Heeres, also present were Bill and Christine Boss and children.

Mrs. [illegible] Bartley of Kirkland, Wash., was a house guest of her brother and wife, Mr. and Mrs. Nathan Carpenter, while visiting relatives here.

The consistory of the Christian Reformed Church submit the following men for two year terms as elders and deacons. Election will take place at a congregational meeting in December. For elders, Harry De Groot, George Drenth, Melvin Essenburg and for deacons, Robert Arnold, John Jake Drenth, Martin [illegible], Theodore Vail, Willard Van der Ark and Versile Veltkamp. Two elders and three deacons will be chosen.

Mr. and Mrs. John De Vries who spent a couple weeks with their children and grandchildren in and around Coopersville, returned home Monday.

Mr. and Mrs. Alan Ray Klooster are proud parents of a daughter born Thursday, November 3 at the Osteopathic Hospital in Traverse City. She has been named LaRay Lynn and weighed 7 lbs. 13/4 oz.

Sgt. William Barrow returned to his base at Kentucky Monday.

The Atwood Farm Bureau met at the home of Mr. and Mrs. Siebe De Vries of Ellsworth Tuesday evening.

Mr. and Mrs. Roy Strange left Saturday for a two week visit with relatives in Ohio and Tennessee.

Mr. and Mrs. Del Clow left Tuesday for Detroit, where they will spend a few days before going on to Lakeland, Fla. to spend the winter.

Rev. and Mrs. Harry Vander Ark of Fremont were Wednesday overnight guests of her sister, Mrs. John Timmer. They also called on Mrs. Willard Van der Ark at Little Traverse Hospital in Petoskey.

Miss Vicki Rood of Ann Arbor spent the weekend with her parents, Mr. and Mrs. Walter Rood and sister Jade.

Mrs. Maud Patterson has also left our village to spend the winter with her children in Detroit.

Mr. and Mrs. Jay Kuiper left for Grand Rapids Friday for a couple weeks visit with relatives in Grand Rapids.

Mr. and MRS Siebe Van Houten will spend the weekend in Grand Rapids and leave Monday to spend the winter in St. Petersburg, Fla.

Service Addresses

Pvt. Gary G. Spencer
US 549 608 18
USATC - A
Co. A. 18th Bn., 5th Tng. BDE
Fort Knox, Ky. 40121

Pvt. Darrel Somerville
US 549 606 93
Co. A. 18th Bn. 5th Tng BDE, 4th Plat.
USATC - A
Fort Knox, Ky. 40121

Pvt. Vance Wood
US 549 606 93
Co. A. 18th Bn. 5th Tng. BDE, 4th Plat.
Fort Knox, Ky. 40121

A2/c David W. Parsons
AF 168 07 441
460th Tac. Rec. Wings
APO, San Francisco, Calif. 96307

A2/c Richard S. Wiklanski
AF 16828124
Box 6969
Goodfellow AFB, San Angelo, Texas 76901

Pvt. Charles L. Carey II
US 549 609 22
Co. A, 1st Bn. 10th Inf. 5th Inf. Div.,
Fort Carson, Colo., 80816

Pvt. Donald Farrell
US 549 608 61
Co. C-18-5 BDE, 3rd Plt.
Fort Knox, Ky. 40121

Baptist Women Get Together

CHARLEVOIX. -- Needs of the country and community was discussed Nov. 8 by the Women's Prayer Groups of Eastport and Charlevoix Baptist Churches.

Special music and testimonies were heard.

Women of the Charlevoix church served coffee and cookies to the group and ended the evening by singing a benediction.

Do you have $300.00 to burn?

Heard all the claims about conversion to gas heat? Let's look at the facts. Fact one you can "burn up" up to $300 and more when you install a gas furnace, and get no advantage in return. Fact 2 you get no guarantee that you'll save fuel costs for the life of the furnace. Fact 3: if invested or banked your $300 could be earning from $10 to $25 yearly. Need better heating? You're better off to remodel your present oil heat system. For example, our Amoco Sta-Warm Oil Burner costs less than $100, yet can increase heating efficiency as much as 40%. Before you "burn up" $300 or more, call us for the facts and a free estimate

WAYNE CARTER
AGENT
214 PARK AVE. PHONE LI 7-668
RADIO DISPATCHED DELIVERY

STANDARD
Standard Oil Division American Oil Company

OLESON'S FOOD STORES

EVERYONE WINS EVERY TIME!

Our CHRISTMAS GIFT to you!

WIN UP TO 5000 GOLD BOND STAMPS

One FREE card per store visit. Adults only. No purchase required. Purchasers not favored. No need to pass through checkstand. Secure your free card at either end of checkstand or from any store employee other than in meat department.

RUB EDGE OF A DIME OVER THE FOUR CHRISTMAS TREES...

5	0	0	0	YOU WIN 5000 STAMPS
1	0	0	0	YOU WIN 1000 STAMPS
X	5	0	0	YOU WIN 500 STAMPS
X	2	5	0	YOU WIN 250 STAMPS
X	1	0	0	YOU WIN 100 STAMPS
X	X	5	0	YOU WIN 50 STAMPS
X	X	2	5	YOU WIN 25 STAMPS
X	X	1	0	YOU WIN 10 STAMPS
X	X	X	5	YOU WIN 5 STAMPS

"Christmas Gift To You"
STAMP WINNERS

Virginia Marme	1000
John Kamichitis	500
Frank Clement	1000
Lorena Burdette	1000
Mrs. Clayton Arnold	5000
Alice Hulett	5000
Lawrence Bailey	5000
Mrs. Bruce Lyon	250
Alice Brewer	500
Flora Hunt	1000
Joan Brow	1000
Sisters Mercey	500
Theran Van Sickle	5000
Mary Ann King	500
Mrs. Harry Anderson	500
Mrs. Jack Mol	1000
Nancy Warren	250
Mildred Fratrick	1000

YOUNG TOMS **TURKEYS** 16 to 20 Pounds LB. 39¢

Oleson's Economy Round Swiss
SIRLOIN STEAK LB 89¢

Sliced Pork **SHOULDER STEAK** Lb. 59¢

Cubed Boneless **PORK STEAK** Lb. 69¢

Boneless **PORK ROAST** Lb. 59¢

Farmer Peet Farm House **SLICED BACON** Lb. 59¢

ORDER YOUR THANKSGIVING TURKEY NOW

WE NOW HAVE BUFFALO ELK AND VENISON!

Boneless **BEEF ROAST** Lb. 69¢

Farmer Peet Tender sweet Smoked **PICNICS** LB. 39¢

Swift's Premium **ICED MILK** Half Gal. 49¢

With $5 or more purchase - Pillsbury **FLOUR** 25 Lb. Bag $2.09

Pillsbury - 7 Flavors **CAKE MIX** 3 1 Lb. 3 oz. Boxes 89¢

Trellis Cut **GREEN BEANS** 8 1 Lb. cans $1

Nestles **EVERREADY COCOA** With $5 Purchase Lb. 29¢

Silver Skillet **CHILI WITH BEANS** 15 1/4 oz. 49¢

Del Monte **CATSUP** 3 26 oz. Bottles $1

Philadelphia **CREAM CHEESE** 8 oz. 29¢

Michigan **SOUR CREAM** Pt. 39¢

Low Sudsing **ALL** 9 Lb. 13 oz. $1.89

OVEN FRESH **LUMBERJACK BREAD** 1 1/2 Lb. 29¢

Oven Fresh, Special Round Pak **CINNAMON ROLLS** 33¢

FREE Half Pint WHIPPING CREAM From Country Fresh With the purchase of 4 Sylvania Light Bulbs

Maxbauer's **CHOCOLATE MILK** Qt. 26¢

YAMS 3 LB. 39¢

CRANBERRIES LB 24¢

50 EXTRA GOLD BOND STAMPS With Purchase of Every La Choy - Bi Pak Beef or Chicken Chow Mein November 19, 1966

50 EXTRA GOLD BOND STAMPS With Purchase of Every Two 1 Qt. Bottle Fleecy Bleach November 19, 1966

50 EXTRA GOLD BOND STAMPS With Purchase of Every 2 Bottles Sheds 1 Qt. Prune Juice November 19, 1966

50 EXTRA GOLD BOND STAMPS With Purchase of Every Two of Oleson's Finest Sirloin Steaks November 19, 1966

50 EXTRA GOLD BOND STAMPS With Purchase of Every 3 Lb. Pkg. or More Ground Hamburger November 19, 1966

OLESON'S FOOD STORES of Charlevoix the Beautiful

HOURS:
9 a.m. to 6 p.m. DAILY
9 a.m. to 9 p.m. FRIDAY
CLOSED ALL DAY SUNDAY

3 locations in Traverse City - Downtown Cadillac

You'll Really Like OLESON'S Low, Low Prices Plus Double Free GOLD BOND STAMPS Every Wednesday

Dry the chicken and brown it in the butter. Put the chicken in a covered casserole. Add the flour and salt to the butter in the skillet and brown slightly. [illegible] sugars and stir until [illegible]. Add the orange juice, [illegible] rind and water and simmer until thick and [illegible]. Pour over the chicken. [illegible] the slices of orange [illegible] the chicken and cover [illegible]. Simmer until tender [illegible] frequently.

[illegible] there you have [illegible] that serves [illegible]

* * *

[illegible] received a rather unusual [illegible] last week for the venison contest. It came from [illegible] history of [illegible] and it's very useful [illegible] little way.

[illegible] call it "Big Paul Salve" [illegible] Paul Bunyon, [illegible], "It can be used [illegible] hands, elbows and [illegible] on the feet. It [illegible] rubbed on the chest [illegible] colds and can even [illegible] to grease boots." [illegible] you ran out to [illegible] of venison steak and [illegible] elbow, [illegible]

PAUL SALVE

[illegible]

[illegible] Mrs. Rattigan said the sauce [illegible] roast haunch of venison [illegible] the sauce [illegible] eat alone.

Talk of the Town

[illegible] ffey, his father, [illegible] staley and Orlin [illegible] plan to leave Wednesday [illegible] their hunting camp [illegible] the Lake Gogebic area of the Upper Peninsula. They [illegible] return Thanksgiving [illegible]

Mr. and Mrs. Janes Holmes

Lynda Williams Wed by Candlelight

[illegible]

Their bouquets were made of pink carnations.

The bride's mother wore a three-piece black suit with red trim and red accessories.

The mother of the groom wore a gold three-piece suit with matching accessories. Both women wore white orchids.

Raymond Welsler of East Jordan served as the best man. The ushers included Ken Mousseau, Bob Mousseau, [illegible] Lambert and Tom Dillon all of Charlevoix.

A reception was held for the couple in the church basement. The bride's sister, Mrs. Shirley Mousseau served the punch. Jane Mousseau cut the cake.

Out of town guests came from Mancelona, East Jordan, [illegible], Charlevoix, Petoskey and Boyne City.

The bride chose a white knit suit with a beaded bodice for her traveling outfit. She also wore a white orchid.

The couple left for a honey-

Talk of the Town

Mr. and Mrs. [illegible] Krohn left last week for Whittier, Calif., where they will spend the winter months. They were accompanied west by Mr. and Mrs. George Whitley who will spend two weeks there visiting relatives and friends in California and his brother-in-law and sister, Mr. and Mrs. Eugene L. Kramer, in Tucson, Ariz.

Mr. and Mrs. Robert Richards left last week for a two weeks visit in Waukesha, Wis., with their son and daughter-in-law, Mr. and Mrs. Robert Richards Jr. and family.

C. A. Dreier was in Ann Arbor last weekend for Father's Weekend at the University of Michigan. He will be the guest of his son, John, at the Sigma Nu fraternity house. He will also visit his son, [illegible], a student in the U. of M. law school and his son-in-law and daughter, Mr. and Mrs. John Lowe and Son.

Mr. and Mrs. Dean Davenport plan to leave Monday enroute to Mt. Pleasant, Iowa, to spend the Thanksgiving weekend with their son and daughter-in-law, Mr. and Mrs. Dean Davenport, where he coaches at Iowa Wesleyan. They then plan to go on to Sunnyvale, Calif., to spend the holidays with their son-in-law and daughter, Mr. and Mrs. Gene Warren and family before going to Phoenix, Ariz. for the winter.

A2.c David Parsons left last week for the west coast enroute to duty in Vietnam with the U. S. Air Force. He had spent two weeks leave with his parents enroute to his new assignment from McDilla Air Force Base, Fla.

Mr. and Mrs. Arlo Crites and her cousin, Mrs. Ethel Weldon, have returned to Detroit after spending several days here with Mrs. Crites' brother-in-law and sister, Mr. and Mrs. Peter Nelson, her sister-in-law Mrs. William Gregory, and other relatives.

John Norton has returned to Ferndale after joining his parents, Mr. and Mrs. John Norton, for the weekend.

Ex-Beaver Couple Wed Fifty Years

MUSKEGON — Mr. and Mrs. Fred Floyd, former Beaver Islanders, celebrated their 50th wedding anniversary Oct. 21.

[illegible]

[illegible] anniversary with a mass at St. Mary's Catholic Church.

LATER THEY welcomed friends, neighbors, and relatives at an open house at their home.

Hosts for the occasion were their children, Leland Floyd of Muskegon, Mrs. Earl Bacine and Mrs. Vera Pelaski of Manistee and Mrs. Lester Edwards and Mrs. Henry Nickoloff of Muskegon.

The Floyds have 17 grandchildren and 11 great-grandchildren.

Floyd is retired from the U. S. Coast Guard.

Fem-Levity

His Daughter the Musician

By Grace Ann McDaniels

When I was a little girl, I'm sure my father saw in me a future musician. I was started off properly with piano lessons. We had no piano. (Why buy the kid an instrument until we know if she'll like it anyway?) But we did have an old parlor organ — a rememberance of Aunt somebody, and this seemed adequate to practice on. My teacher caught on quickly when I tried to pump his piano. He also taught accordion and convinced Dad that this would be much better for me. He sold accordions and was getting rich off of people with pump organs.

About the time my first accordion was paid for, I graduated to a larger size. It was so large in fact, it had to be supported underneath by a chair. Dad rigged up a little metal clip to hold the straps together so it wouldn't fall off of me. This also kept me practicing for a full hour because I couldn't get loose without his help.

* * *

I WAS GRATEFUL my lessons didn't include lugging my instrument around. I was aware how often he switched hands so his shoulders wouldn't become uneven.

I wasn't the best student. My mind would wander and I'd maybe start counting the flowers in my teacher's wallpaper. He always brought me back with a start by shouting "No, no Margaret!" I never knew who Margaret was, but I'm sure she never made the professional ranks either.

* * *

MY FATHER was proud of my musical ineptness. When relatives came to visit, he'd wait a decent length of time, then coax me to play for them. My relatives are pretty well mannered and they'd chime in. Soon we'd all be losers.

I was entered in talent shows. But it was tough to win when my only distinction was that of being the youngest accordion player. When there were no other accordion players, I lost out altogether.

* * *

MY LESSONS terminated when I was assigned the "Clarinet Polka". I'm still awed when I hear it played on the clarinet.

Oh, the trouble he went through so someday I'd to be able to play "Peter, Peter, Pumpkin Eater" on the black keys.

Blouses
TOPS IN CHRISTMAS MAGIC
The magic in our Christmas blouse selection is variety... there are blouses for go-go girls, career girls, sweet misses and sophisticated women.
Carriage Wheel
Charlevoix's Newest Year 'round Shop
Down Town Charlevoix
10 a.m. to 12 noon · 12:30 to 5 p.m.
Friday 10 a.m. to 8:30 p.m.

Venison Recipe Contest

CLIP

[illegible] Recipe ______

[illegible] ______

[illegible] Preparation ______

become property of the [illegible] voix Courier)

CLIP

NOTES FROM FAY

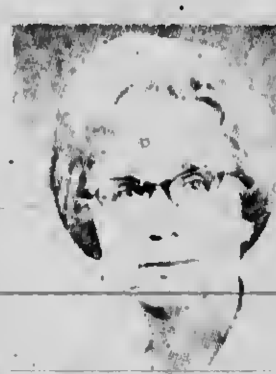

HUNTING? WHO? WHAT?

We're all hunting! Everyday. Every minute. It can be a smile from a friend, a bit of understanding from a loved one; an opportunity to be of service; a new beauty; a new companion! We don't wear all red in our searching—but our efforts are none the less arduous because of it.

But we dress for it. Simply; elegantly and in good taste. We all strive to attract.

It's the individual difference that counts—and we, at Fay's, are constantly hunting new ways to be of service and pleasure to you — our customers.

1. Register for mystery gifts each week; Its fun.
2. Save by checking our 1/3 off tables and racks—every saving counts.
3. Use our Layaway plan for Christmas Gifting early. Small payments make it easy.
4. Test our "honest" advise in fashion; we don't try to fool you.
5. Credit? Michigan Bankard, of course!

Fay's
DRESS SHOPS
Petoskey - Charlevoix
Onaway - Cheboygan
Gaylord

TIP SHEET

YOU'RE ON YOUR FEET ALL DAY. You know how muscular fatigue and nagging back complaints can rob you of your good humor, looks and vitality.

MANY OF YOUR CUSTOMERS HAVE THE SAME COMPLAINTS. Life, Reader's Digest, Good Housekeeping and McCall's report that over 28 million Americans are afflicted with minor back disorders.

EVERYONE HAS TALKED ABOUT IT
NOW FLEXNIT HAS DONE SOMETHING ABOUT IT.
We call it BackAid by FLEXNIT

IT'S A FASHION RIGHT LIGHTWEIGHT GARMENT made without bones to give extra support to those two critical areas of the female anatomy — the lower back and the abdomen.

THE SECRET IS IN THE UNDERLAY SUPPORT BAND of specially woven superfirm elastic that supports the lower back, curves up over the hips and across the tummy to lift and flatten the abdomen. The figure flattering outershell is lightweight powernet made with DuPont machine washable Lycra spandex and Antron nylon.

EXAMINE THIS GARMENT CAREFULLY. Then have your next customer try one on. She will thank you for introducing her to a whole new life of never before comfort.

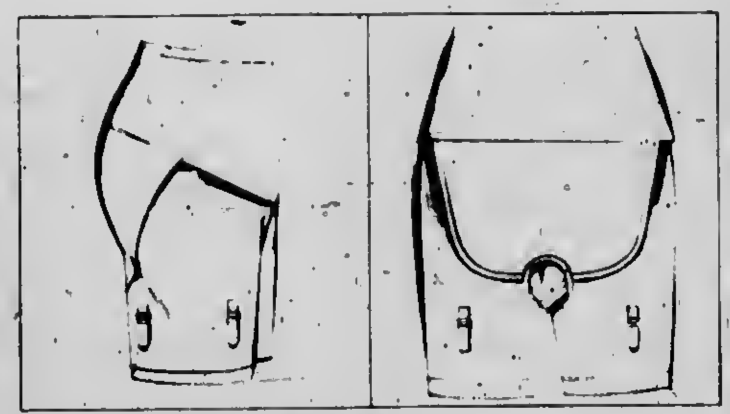

EASE THEIR ACHING BACKS...BEAUTIFULLY WITH BACKAID BY FLEXNIT

Nationally advertised in Good Housekeeping

FUNCTIONAL FACTS
BACK SUPPORT is firm woven elastic with a soft Helanca lining woven in. It is attached to the .
FRONT BAND of supple 420 denier powernet to form a complete power lift girdling around the body.
UNDERLAY BACK PANEL of Lycra powernet is attached to the six inch back support band and to the lower buttocks area of the outershell.
OUTERSHELL of firm 420 denier Lycra spandex powernet firms and flatters the figure comfortably.
SPLIT CROTCH of soft nylon Tricot for comfort and convenience.
WAIST AND CUFF BANDS are woven elastic with soft Helanca lining and a pretty picot edging.

STYLE	DESCRIPTION	RETAIL
5621	girdle	$11.00
5624	long leg panty girdle	$12.50

Available in small, medium, large, ex-large

Fay's
* CHARLEVOIX
* GAYLORD
* ONAWAY
* PETOSKEY
* CHEBOYGAN

Courier Camera Goes to a Band Dinner

MORE THAN 400 [illegible] dinners were served last [illegible] the Charlevoix Band Boosters [illegible] in the High School cafeteria [illegible] for band activities [illegible] music scholarships and expenses at the state festival. The group [illegible] toward buying new uniforms.

TICKET TAKERS found the line moved [illegible] once the doors opened [illegible]

Talk of the Town

Mrs. Bonnie Stickel [illegible] son, [illegible] of Petoskey, and Mrs. [illegible] Louis Courtade [illegible] Sunday [illegible] brother [illegible] former [illegible] Traverse [illegible]

[illegible] The Rev. Howard [illegible], pastor of the First Congregational Church in Traverse City, conducted the services [illegible] funeral [illegible] Burial was in [illegible] cemetery.

[illegible]

Lake Michigan Charts Available

[illegible] Lake Michigan [illegible]

[illegible] Corps of Engineers, 630 Federal Bldg., Detroit, Mich., 48226.

[illegible]

Thank your Hostess with Flowers

[illegible] occasion we [illegible] surprise her [illegible]

ALLIED FLORISTS

[illegible] Association

BAND PARENTS found plenty to do in the kitchen, from [illegible] to peeling carrots. Every parent of a child in the Senior or Reserve Band automatically is a member of the Band Boosters. This year for the first time membership has been opened to the community at large.

CAFETERIA steam table kept food warm for late-comers. The band room was opened across the hall to provide dining facilities for the overflow crowd.

Tuesday, November 22nd 8 P.M.

Annual Fall Band Concert

Presented by

Charlevoix High School Senior Band

Charlevoix High School Reserve Band

C. A. Odmark, Conductor

Featuring 197 Student Musicians

Charlevoix High School [illegible]

Adults 1.00 Students .50

Grade School Children Free, When Accompanied By An Adult

Smart women cook with gas.

MICHIGAN CONSOLIDATED GAS COMPANY

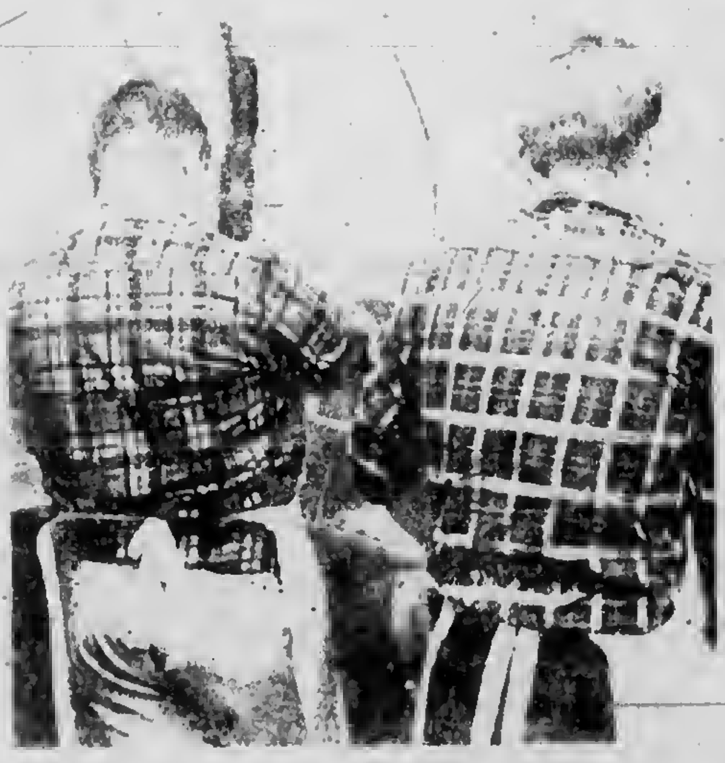

AT THE END OF the line, band members helped out in the dishwashing alcove.

Highway Dept. to Photograph U.S. 131 Stretch

LANSING --- The State Highway Commission has started aerial surveying work on 12 highway routes throughout the state.

One of the routes to be photographed is U.S. 131 from Walloon Lake north to Petoskey in Charlevoix and Emmet counties.

AERIAL photography work is done [illegible] before [illegible] the ground becomes covered with snow.

Marked by targets---eight-foot-long yellow cloth crosses in open fields or painted yellow crosses on existing [illegible] report of the highway department's process of developing route locations.

Talk of the Town

Mr. and Mrs. Brian Seymour have returned from the Detroit Area Ski Show held in the Light Guard Armory in Detroit Friday through Sunday. Mr. Seymour represented the Lodge.

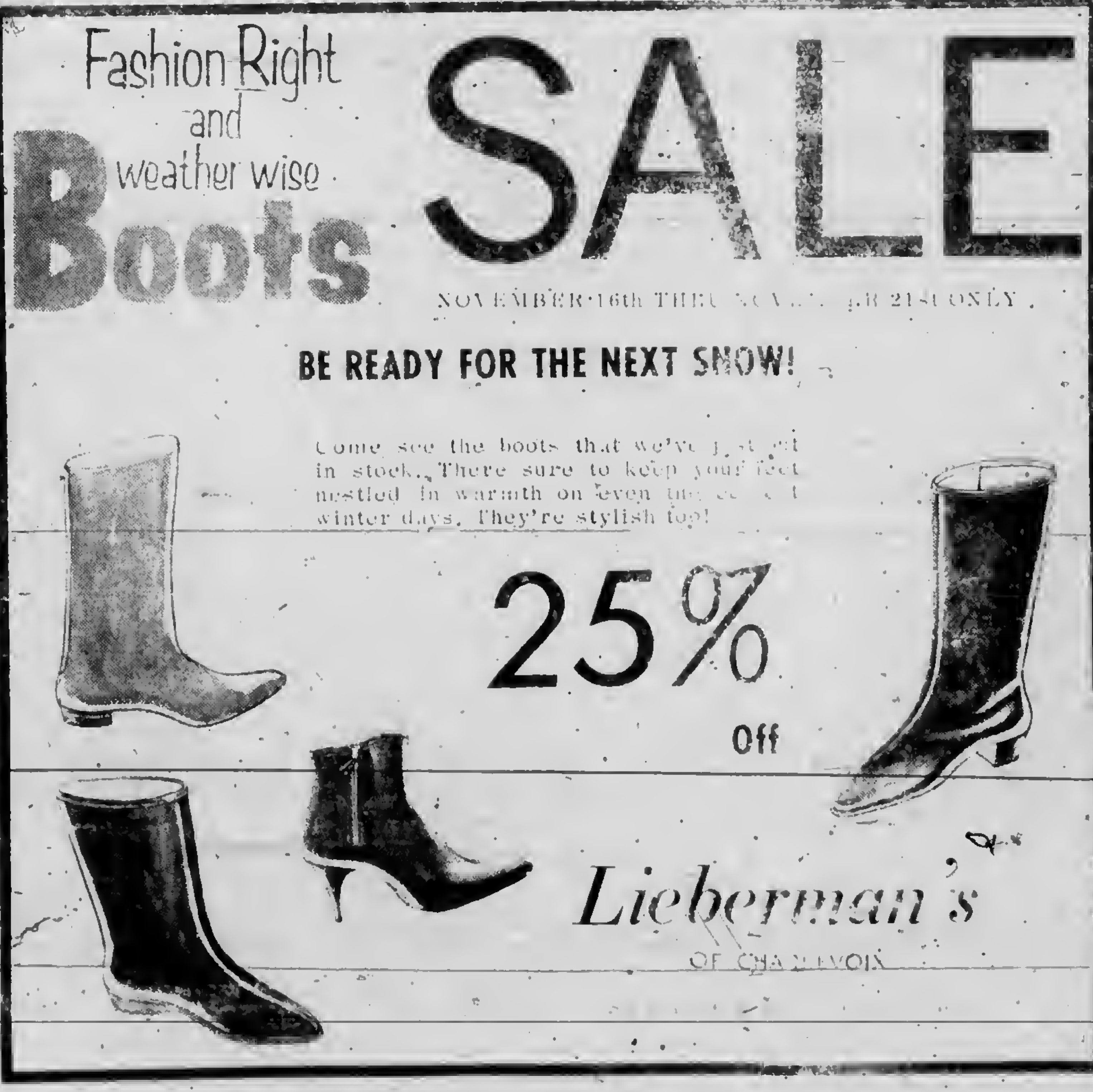

Fashion Right and weather wise Boots SALE

NOVEMBER 16th THRU NOVEMBER 21st ONLY

BE READY FOR THE NEXT SNOW!

Come see the boots that we've just got in stock. There sure to keep your feet nestled in warmth on even the coldest winter days. They're stylish too!

25% Off

Lieberman's

OF CHARLEVOIX

COURIER "People-Reacher" CLASSIFIED ADS WORK WONDERS

PHONE LI7-6558 - ONLY 3¢ Per WORD - DEADLINE 3 P.M. MONDAY

1 Card of Thanks

A SINCERE THANK YOU

To all those who were so kind to me with gifts and cards, etc., during my "Break".

Steve Smith
(11/16x1)

4 Special Notices

PERSONALIZED STATIONERY, printed announcements, calling cards, programs, tickets, wedding announcements, plain and liturgical, and party items in limited numbers are now available. Stop in and see samples of our quality printing. SACRAMENTINE SISTERS, U.S. 31, Conway, Ph. DI7-3657. Samples may also be seen at the home of Mrs. C. D. Geiken, Charlevoix. Li 7-6719. (11/10c2--4)

COURIER Subscribers who mail their newspaper to their friends or relatives are reminded that five-cents postage is required to mail a 10-12 page paper, 6 cents for a 14-page paper and seven cents for a 16 page paper.

BULK DRY CLEANING. 6 pounds for $2.00 at Art Dry Cleaners, 230 Antrim St. (9/14tf4)

Meeting of Charlevoix
Alcoholics Anonymous
Are Held Each Friday 8 p.m.
at 201 E. Garfield
Phone Li 7-9418 for information
9/7tf4

ST. MARYS C.Y.O. dance Saturday, November 26, 8 p.m. to 12 p.m. All high school students invited. To be held at St. Mary's School hall. Tickets 25¢ Stag, 35¢ Drag. Everyone welcome. (11/16c2--4)

HOLD YOUR LAURENE toy party before December, 5th and earn free Christmas merchandise. For an appointment call Mrs. Carol Baker, 536-7695. (11/16x4)

TOPS
HOW TO TAKE OFF POUNDS SENSIBLY
Guide to Health & Happiness.
UNBURDEN YOUR HEART

"Sensible reducing will not hurt your heart, but not reducing may". If interested for more information call: after 5 p.m. Li. 7-2735 or 547-9468. (11/2/x2--4)

5 Automobiles for Sale

DODGE, 1960 Pioneer, 4 door, 6 cylinder, stick shift, good clean car. Call after 5 p.m. Buck Seymdur, 106 Auld, Li. 7-2429. (11/tf5)

1966 BUICK, 4 door, hardtop, LaSaber, excellent condition, radio, custom interior, full power, snow tires. Phone Dl. 7-8046, Priced to sell. (11/16x2--5)

1957 PLYMOUTH in good condition, $75.00 Call Li. 7-9597 before noon. (11/9x5)

1958 FORD, four door, automatic transmission, good rubber can be seen at 217 Park Ave., or phone Li. 7-9327. (11/16c5)

MUST SELL make me an offer, 1961 Chevrolet, 4 door, hardtop, power steering and brakes, radio and heater. No rust. Call Li. 7-2565 before 4:30 p.m. or Li. 7-9667 evenings. (11/16x5)

•••••

Doing housework for a weekly wage is domestic service...doing it for nothing is matrimony.

•••••

Dr. H. O. Messmore
Osteopathic
Physician and Surgeon
Hours by Appointment
Telephone LI 7-9551
301 Michigan Avenue
Charlevoix, Michigan

PAINTING & WALL PAPERING
Interior and Exterior
Bob Olson
Ph. LI 7-9567 Charlevoix

Licensed Master Plumber
Plumbing and Heating
FRANK NOVOTNY & SONS
103 W. Upright LI 7 2641

Shoe Repair
Canvas Shop
Robech's Sales & Service
RED WING SHOES
Petoskey Ave. LI 7-6791

8 Mobile Homes Sale

MT. VERNON 1965 mobile home, 50 x 12, lived in five months, carpeted, 2 bedrooms, new aluminum awnings, brown tone appliances, automatic gas furnace, washer and dryer. Call 535-2450 Evenings. (10/12tf8)

12 Business Services Offered

PHOTO COPIES of legal documents, cancelled checks and important papers available at the Courier office while you wait. 8/10tf12

ALUMINUM siding completely installed on your home. All material and labor. Many new pastel colors. Up to 5 years to pay. No down payment. For FREE estimate call or write Rendle A. Madden, Ellsworth, Mich. Phone LU 8-2333. (10/12tf12)

12A Beauty Specialists Barbers

BETTY STOKER is now at Helene's Beauty Shoppe part time, Wednesday, Thursday and Saturday for an appointment call LI. 7-2261. (11/9c2--12A)

18 Laundering, Dry Cleaning

LAUNDRY Service, Carpet Cleaning at Art Dry Cleaners, 230 Antrim St. (9/14tf18)

26 Help Wanted Female

WANTED MAID for day shift, 8 a.m. to 4:30 p.m. at the Lodge of Charlevoix. Call Li. 7-6565. (10/19tf26)

WANTED girl for part time work. Apply in person to Mr. Peters at Hooker's Cleaners of Charlevoix, 207 W. Garfield. (10 26tf26)

HOUSEKEEPER: 40 hours per week, good wages and fringe benefits, good working conditions. Contact Anne Baumgartner, Administrator at the Charlevoix Hospital. (11/16x2--26)

COOK: 40 hours per week, good wages and fringe benefits, good working conditions. Contact Anne Baumgartner, Administrator at the Charlevoix hospital. (11/16x2--26)

KITCHEN HELPER: 40 hours per week, good wages and fringe benefits, good working conditions. Contact Anne Baumgartner, Administrator at the Charlevoix Hospital. (11/16x2--26)

WANTED: neat and experienced typist. Apply at Charlevoix Abstract and Engineering Co., Bridge St., Charlevoix. (11/16c2--26)

ASSISTANT NURSING DIRECTOR, salary, $537 per month.

ALSO NEEDED REGISTERED NURSES OR LICENSED PRACTICAL NURSES. Full or part time position open on day, afternoon and night shifts.

LPN's to $2.30 per hour, RN's to $3.10 per hour, plus fringe benefits, Blue Cross, 12 day paid vacation per year, 12 sick days per year. Six paid holidays and shift differential.

Emmet County Medical Care Facility.
Phone 6HA 1123 Harbor Springs.
(3860-42-2)

INSTANT READER RESPONSE
WANT ADS

LIVINGSTON INSURANCE AGENCY
Archie L. Livingston
Robert B. Livingston
GENERAL INSURANCE
217 Bridge St. LI 7-6594

Drenth Brothers
Building Contractors
Gravel-Filldirt.
Brikcrete-Bulldozing
LU 8-2277 Ellsworth

Expert Piano & Organ
Tuning & Repairing
LOUISELLE PIANO SERVICE
LL 7-9137 or LI. 7-2734

VOLKSWAGEN
Repair and Inspection
CHARLEVOIX IMPORT SERVICE
Marion Center Rd. - LI 7-6693

27 Help Wanted-Male

UNUSUAL opportunity. Large United States and Canadian Company in agricultural field urgently required representative in this area for Crop Service. Dept. Applicant must have recent agricultural background and be well regarded in area. Position is full time or can be handled at first along with your present farming operation. Successful applicant can expect earning between $100 - $150 weekly with excellent opportunity for early advancement in this area. Write and tell me about yourself. Reply at once to P. O. Box 193 St. Louis, Michigan. (11/2c3--27)

28 Help-Male, Female

START IMMEDIATELY -- Serve customers with Rawleigh Products in Charlevoix Co., or City of Charlevoix. Write Rawleigh, Dept. MCK-191-111, Freeport, Ill. 61032. (11/16c28)

30 Work Wanted Female

WANTED LABOR. Housework and care of elderly lady, live in, references. Please write Box 60 in care of the Charlevoix Courier, Charlevoix, Mich. (11/16c3--30)

45 Articles for Sale

ON DISPLAY NOW!

Stop in and see Personalized Christmas Cards by MASTERPIECE

Top quality, distinctive design, budget priced and luxury-class cards (and everything in between).

That's why you'll find it saves time and effort to leaf through the Masterpiece Albums first. STOP IN SOON!

CHARLEVOIX the Beautiful **COURIER**
CHARLEVOIX COUNTY'S LARGEST NEWSPAPER
111 BRIDGE STREET
CHARLEVOIX, MICHIGAN

45B Sports Equipment

TENT, NEW 9 x 16 with new 2 burner gas cook stove, new heater, table size 3' x 9'. 3 miles South of Charlevoix turn right at Campbell farm, Keith Sommers on Lots 24 & 25 of Clipper View Development. (11/16c45B)

SKI BOOTS. Womens double boot size 7½ in good condition. Call LU 8-2630 after 4 p.m. (11, 16c45B)

SKI LODGE

18 x 21 liv. rm. with fireplace 6 lg. sleeping rooms with private bath. 1 apartment, 150 gal. hot water, full basement and zoned heating.

Easily accommodates twenty.

Easy access and good parking. $32,500.

BELDING Real Estate
By the Bridge
"Better Buys By Belding."
Phone LI 7-2981

BELDING Real Estate
By the Bridge
"Better Buys By Belding."
Phone LI 7-2981

THIS OFFICE WILL BE CLOSED FOR VACATIONS UNTIL NOVEMBER 28, 1966.

Telephone inquires and messages will be taken at
Charlevoix LI. 7-9783
Walloon Lake 535-2205

Lucile Cunningham, **REALTOR**

WALLOON LAKE BRANCH OFFICE

Harry Griffin, Mgr. - Phone 535-2205

53 Household Goods

DOUBLE DECK full size bed springs. Just like new. Don Bogart, Phone 347-2772. (11/9x3--53)

A 10-story building erected for a Chicago insurance company in 1880 is regarded as the first American skyscraper.

BABY BED, six year old size also Casco high chair that folds. Good bargains. Call Li. 7-9785 after 5 p.m. (11/16x53)

SALE ON Household Items. Refrigerator, ironer, cabinet sink, chairs, gas stove, sofa bed, skis and boots, dishes and linens. Lots of miscellaneous items. 114 E. Upright. (11/16x53)

USED FURNITURE, TV, Refrigerator, washing machine and many other small pieces of furniture. For appointment call Li. 7-2863. (11/16x53)

55 Machinery, Industrial Equipment

FOMCO SEZ

You can now own your own air compresser for only $109.50. Payments are only $10 per month. See it now at your neighborly FOCHTMAN MOTOR COMPANY.

FOCHTMAN
MOTOR COMPANY
(11/16x55)

56 Musical Instruments

CLARINET. Selmar in good condition and in case with some extras. Call LI. 7-6558 days. (10/26tf56)

BARONET FLUTE with new carrying case, $60.00. Call Li. 7-2540 after 6 P.M. (10/26x2--56)

CORNET. In excellent condition. $145.00 value for $65.00. Call Li. 7-2436. (11/2tf56)

RECORDS
in Hi-Fi and
Stereo Albums
Plus Old Favorites
Complete Stock at
Edwards' IGA
Charlevoix

HARMONY Model 420 Base amplifier, like new with new guarantee, $149.50, Terms. Hanna's Music, 406 E. Lake, Petoskey, phone Dl. 7-2828. (11/9x56)

NORMA solid body Guitar. Close out regular price $79.95 save $15.00. Hanna's Music, 406 E. Lake, Petoskey, Phone Dl. 7-2826. (11/9x56)

56 Musical Instruments

SPINET PIANO

MAY BE had by assuming small monthly payments. Beautiful finish. See it locally. Write Credit Dept., Box 57, Niles, Mich. (11/2c2--56)

SPECIAL CLOSE OUT. WORLDS finest LUDWIG DRUM OUTFITS.

Step up now save up to $100.00. Offer good only while present stock lasts. Terms.

HANNA'S MUSIC
406 E. Lake Petoskey
Ph. Dl. 7-2826.
(11/9x56)

56A Radio, Television, Equipment

COMPLETE C-B Radio set up. Mobile base and antenna. Excellent Condition, $300.00. Phone Dl. 7-2909. (11/16x2--56a)

57 Appliances

HOTPOINT MANGLE, home size in very good condition. Call 536-7436. (11/6x57)

ELECTRIC RANGE, 21 inch, $50.00; refrigerator, $25.00. Call Li. 7-9480. (11/16c57)

60 Wanted Misc.

WANTED RIDE TO Norfolk, Virginia First week in December or after Christmas. Call Li. 7-9256. (11/9x3--80)

WANTED: Good, used piano for beginner and double washtubs. Phone LI. 7-9597 before noon. (11/9x60)

WANTED used Spinet Piano in good condition. Call 547-9408. (11/9x60)

WANTED: Electric train set. Call Li. 7-9357. (11/16tf60)

WANTED RIDE to East Lansing on Friday, November 18th. Call LI. 7-6558 or 547-9510 evenings. (11/16c60)

68 Unfurnished Apartments

VALLEY APARTMENTS

now have attractive furnished or unfurnished units available. 2 bedrooms.

Call, **Rev. Estel Clark**
Ki 4-3966
Central Lake.
(10/26x4--68)

2 BEDROOM UNFURNISHED apartments. All utilities furnished except electricity. Call Li 7-6632. (10/26x3--68)

The best way to keep teenagers at home is to make home pleasant...and let the air out of the tires.

STROUT Realty

A "REAL CUTIE" on South Side. Kitchen-Dining, living room, 3 bedrooms, bath and utility room.. All on one floor! On paved street, garage, walking distance to downtown. Terms.

5 ROOMS, BATH, 2-STALL GARAGE. Full basement, hot water heater, stoker furnace. $11,300 with only $2,800 down.

ONLY $1,500 down moves you into a duplex for added income. In the Valley, close to "everything". 30 day occupancy.

1200' OF PRIVATE LAKE frontage; 80 total acres. Ideal for seclusion or subdivision. $18,500 with only $6,000 down.

57 ACRES WITH TROUT POND, 9 miles south of Charlevoix. 7 rooms with bath, out-buildings. $10,000 with $3,000 down.

260 ACRES OF BEAUTIFUL farmland and woods. Two houses, several out-buildings, trout pond, equipment and crops included. Close to Charlevoix. $66,000 with only $25,000 dn.

LIFETIME OPPORTUNITY for aggressive "Class C" operator. One of the most lucrative bar-food operations in the North is offered to qualified buyers only. Excellent investment return in short time. See us for complete details.

DON ANDERS

ONE-ONE-ONE ANTRIM 616-547-2971

CHARLEVOIX-THE-BEAUTIFUL, MICHIGAN

68 Unfurnished Apartments

HILLCREST Apartments

New 1 bedroom apartments with homelike atmosphere. Caretaker on duty.

Carpeted, stove and refrigerator included. All utilities included except electricity, Shown by appointment

BELDING
Real Estate
Charlevoix the Beautiful
Phone LI 7-2981

68A Furnished Apartments

FURNISHED & heated, upstairs apartment, Call Mrs. Fels, LI. 7-9450. (11/9tf68A)

2 ROOM furnished apartment. 1 or 2 adults. No phone calls please. See Laura Courier at Brown Motors. (11/16c68A)

FURNISHED APARTMENTS
1 & 2 Bedroom
by the Month.
On Lake Charlevoix.
VILLA-NUAVA
Phone Li. 7-2030
(8/31TF68A)

FURNISHED, one bedroom apartments for rent, call Li. 7-9207. (11/16tf68a)

70 Stores, Office, Rent

OFFICE SPACE available heart of town. Call Li. 7-6834 after six p.m. (11/16x70)

72 Houses for Rent.

HOUSE FOR SALE. 5 bedroom, has Gas installation, at 110 W. Upright. Inquire, Mrs. Wm. Li. Supernaw, Ph. Li. 7-2933 after 4 p.m. (11/2tf72)

FIVE ROOM unfurnished house on Northside of Charlevoix, Oil heat. Call at 201 State St. for more information. (11/2c3--72)

UNFURNISHED, 3 bedroom house, gas heat, no small children, inquire 312 Mason St., Phone Li. 7-2459 call after 5 p.m. (11/16c72)

UNFURNISHED, 4 bedroom home, 1½ baths, large living room, oil heat, 1 mile from City limits on Hwy M-66, Call Li. 7-2473. Rent $85.00 per month. (11/16tf72)

3 BEDROOM Home for rent. Call after 4:30 p.m. Li. 7-9384. (11/16x72)

72A Furnished Houses to Rent

FURNISHED small one bedroom home, 2 miles out of Charlevoix, 1 couple only. December 1, 1966 to June, 1967, Gas Furnace. Call 547-9410. (11/9/x2--72A)

75 Wanted to Rent

WANTED TO RENT--Garage for winter months. Call Jack Russell, Ph. Li. 7-9155. (11/9c2--75)

77 Farm, Land for Sale

THE ROLAND FARMER farm property. Located 3½ miles South of Charlevoix on US-31. Approximately 55 acres. Cash bids in writing will be received through Dec. 1, 1966. Rights reserved to reject any or all bids. Send bids to Mildred V. Dunbar, executrix, 1014 E. High St., Mt. Pleasant, Mich. (11/2x3--77)

80 Cottages, Resort Land, Hunting, Fishing Sites

PARTLY FURNISHED, 2 bedroom, gas heated cottage at North Point. Call Li. 7-6634 after 6 p.m. (11/16x60)

LEGAL NOTICE

ORDER OF PUBLICATION
General
STATE OF MICHIGAN
Probate Court for the County of CHARLEVOIX.

Estate of MYRON L. CULVER, Deceased.

It is Ordered that on November 22, 1966, at 9:30 A.M., in the Probate Courtroom in Charlevoix, Michigan a hearing be held on the Petition of Donald Culver for probate of a purported Will, for granting of administration to Norman D. Ance, as Administrator With the Will Annexed, or some other suitable person, and for a determination of heirs.

Publication and service shall be made as provided by Statute and Court Rule.

Dated: October 28, 1966

Hon. John Makel
Judge of Probate

Norman D. Ance
Attorney for Petitioner
213 Bridge Street,
Charlevoix, Michigan
(11/2x3)

LEGAL NOTICE

ORDER OF PUBLICATION
General
File No. 6559
STATE OF MICHIGAN
Probate Court for the County of CHARLEVOIX.

Estate of PETER B. SCOTT, Deceased.

It is Ordered that on November 22, 1966, at 10:30 A.M., in the Probate Courtroom in Charlevoix, Michigan a hearing be held on the petition of Angie Supernaw, Administratrix of said estate, for a License to Sell real estate. Persons interested in said estate are directed to appear at said hearing to show cause why such License should not be granted.

Publication and service shall be made as provided by Statute and Court Rule.

Dated: October.28, 1966

Hon. John Makel
Judge of Probate

Norman D. Ance
Attorney for Administratrix.
213 Bridge Street
Charlevoix, Michigan
(11/2x3)

LEGAL NOTICE

ORDER OF PUBLICATION
General
File No. 8437
STATE OF MICHIGAN
Probate Court for the County of Charlevoix.

Estate of HERMINA SEDLACEK, Deceased.

It is Ordered that on December 6, 1966, at 10:00 A.M., in the Probate Courtroom at Charlevoix, Michigan a hearing be held on the petition of John S. Clark, Administrator with the will annexed, for allowance of his final account and for assignment of residue.

Publication and service shall be made as provided by Statute and Court Rule.

Dated: November 7, 1966.

Hon. John Makel
Judge of Probate

Clark, Stroup, Brown & Price,
Attorneys
First National Bank Building
Petoskey, Michigan
(11/16-3)

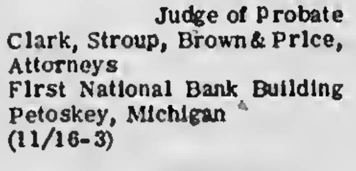
I SOLD IT THROUGH THE WANT ADS

List Donors to City Library

CHARLEVOIX -- Donations have been received by the Charlevoix Library Fund from the following summer residents:

Mr. and Mrs. Woodbury Ranson, Mr. and Mrs. D. D. Walker, Luther L. Replogle, Mr. and Mrs. Richard Moss, Mr. and Mrs. J. Jefferson Miller II, Mr. Don W. Fleser, Dr. and Mrs. Rudolph Hinricks, Mrs. David Silberman, Donald Perry, Mr. and Mrs. W. C. Schade, Mr. and Mrs. A. Frank Rothschild, and Mr. and Mrs. Harry Broder.

A gift of $500 has been received by the Medusa Cement Co., $300 from the Freedman Artcraft Engineering Co. and $100 from Lexlite Corp.

The tax - deductible contributions will help furnish and equip the library, Mrs. Hawley said.

Mrs. Mortimer Orvis had as her weekend guests her son and daughter-in-law, Mr. and Mrs. Burton Orvis and sons, Gary and Joseph of Flint.

Mr. and Mrs. Joseph Izzo and daughter, June, of Houghton Lake spent the weekend with her brother-in-law and sister, Mr. and Mrs. Anthony Wojan Sr.

COMMON COUNCIL

October 31, 1966

The Common Council of the City of Charlevoix, met on the above date with Mayor Fochtman presiding. Aldermen present: Terrill, Boss, Whitley, Gill, Mol and Neff.

The Minutes of the October 17, 1966 meeting, were approved as presented to the Council in writing and as recorded in the Council Minutes Book.

The following resolution was offered by Alderman Gill, and supported by Alderman Whitley:

RESOLUTION

WHEREAS, a resolution was passed by the Common Council of the City of Charlevoix on August 8, 1966 authorizing the Mayor and Clerk of the City of Charlevoix to execute certain options for the acquisition of described real estate owned by the City of Charlevoix in Charlevoix Township, Michigan to the Michigan State Highway Department, and such options being executed as provided, and,

WHEREAS, the Michigan State Highway Department has tendered payment of the amount heretofore agreed upon by the Common Council of the City of Charlevoix as being an adequate price for the acquisition of said parcels by the Michigan State Highway Department,

NOW, THEREFORE, BE IT RESOLVED, that the Mayor and Clerk of the City of Charlevoix are hereby authorized to execute certain Quit Claim Deeds conveying the parcels described in said options and thereby convey the fee title of said parcels to the Michigan State Highway Department.

Resolution adopted by the following Yea and Nay votes: YEAS: Aldermen Gill, Terrill, Whitley, Neff, Boss, and Mol. NAYS: None. ABSENT: None.

It was unanimously agreed that Jack Van Loo be given permission to use plastic pipe in lieu of cast iron pipe for his two homes located on May Street. Any further buildings to be erected, are to conform with the Michigan State Plumbing Code.

The Finance Committee, having examined bills totaling $28,239.87, find them correct and recommend they be allowed. Moved by Alderman Gill, and supported by Alderman Neff, that the bills be allowed and orders drawn for their amounts. Motion adopted by the following Yea and Nay vote: YEAS: Aldermen Terrill, Whitley, Boss, Gill, Mol and Neff. NAYS: None. ABSENT: None.

On motion, the Council adjourned.

Hugh Mayne,
City Clerk

Hunting Cabin-¼ Mile Dingman River Frontage and Aprox 4 acres $2,500 with $600 Down

Commercial Bldg. Downtown - $6,000-½ Down

LAKE MICHIGAN-Birchwood Ranch Shores Sub'n-2 Lots-$25 fr. ft.

LAKE CHARLEVOIX FRONTAGE-400 Ft.-$50 Fr. Ft.-will divide.

¼ Mile wooded Harwood Lake frontage-48 Acres M/L $15,000 with $3,500 Down

NORWOOD-3 bedroom Home-6 lots-3 car garage-near Beach-$8,500 with $3,000 Down

SCHEID REALTY
REAL ESTATE
Realtors

1004 BRIDGE
Charlevoix, Michigan
Phone
LI 7-6606

Area Cage Skeds Revealed

East Jordan Basketball Schedule

EAST JORDAN BASKETBALL SCHEDULE

Nov. 29 - 6:30 - Traverse City St. Francis - Away
Dec. 2 - 7:00 - Mancelona - Home
Dec. 6 - 6:45 - Petoskey St. Francis Away
Dec. 9 - 7:00 - Harbor Springs - Away
Dec. 13 - 6:45 - Charlevoix - Away
Dec. 16 - 7:00 - Grayling - Home
Jan. 6 - 7:00 - Pellston - Away
Jan. 13 - 7:00 - Boyne City - Home
Jan. 17 - 6:45 - Gaylord - Away
Jan. 20 - 7:00 - Mancelona - Away
Jan. 27 - 7:00 - Harbor Springs - Home
Feb. 3 - 7:00 - Charlevoix - Home
Feb. 7 - 6:45 - Grayling - Away
Feb. 10 - 7:00 - Pellston - Home
Feb. 17 - 7:00 - Boyne City - Away
Feb. 24 - 7:00 - Gaylord - Home

Ellsworth Basketball Schedule

Nov. 25 -- McBain -- Away
Dec. 2 -- Indian River -- Home
Dec. 6 -- Vanderbilt -- Away
Dec. 9 -- Mackinaw City -- Home
Dec. 13 -- Johannesburg -- Away
Dec. 16 -- Wolverine -- Home
Jan. 6 -- Indian River -- Away
Jan. 7 -- Freesoil -- At Traverse City St. Francis
Jan. 13 -- Petoskey St. Francis -- Home
Jan. 20 -- Bellaire -- Home
Jan. 24 -- Boyne Falls -- Away
Jan. 27 -- Alanson -- Away
Jan. 31 -- Central Lake -- Home
Feb. 3 -- Gaylord St. Marys -- Home
Feb. 7 -- Bellaire -- Away
Feb. 10 -- Boyne Falls -- Home
Feb. 17 -- Alanson -- Home
Feb. 24 -- Central Lake -- Away

Charlevoix Basketball Schedule

Dec. 2 -- Boyne City -- Away
Dec. 8 -- Grayling -- Home
Dec. 13 -- East Jordan -- Home*
Dec. 16 -- Harbor Springs -- Away
Dec. 30 -- Petoskey -- Away*
Jan. 6 -- Gaylord -- Home
Jan. 13 -- Mancelona -- Away
Jan. 17 -- Pellston -- Home*
Jan. 20 -- Boyne City -- Home
Jan. 27 -- Grayling -- Away
Feb. 3 -- East Jordan -- Away
Feb. 7 -- Harbor Springs -- Home*
Feb. 10 -- Gaylord -- Away
Feb. 17 -- Mancelona -- Home
Feb. 21 -- Petoskey -- Home*
Feb. 24 -- Pellston -- Away

(* denotes games starting at 6:45 p.m. All others start at 7 p.m.)

ALTHOUGH BASKETBALL practice didn't start officially until Nov. 13, the gym door was open after school last week at Charlevoix so that prospective players could come in and "toughen up their feet."

DON COLLINS of Lansing shows one of the dozen turkeys shot on Beaver Island during the first wild turkey season.

Scouts Elect New Officers

CHARLEVOIX -- Girl Scout Troop met Nov. 9 to elect officers.

Treasurer is Lee Ann Dziedzic and Cathy White is the scribe.

Miss White reports there are three new patrol leaders and three assistants.

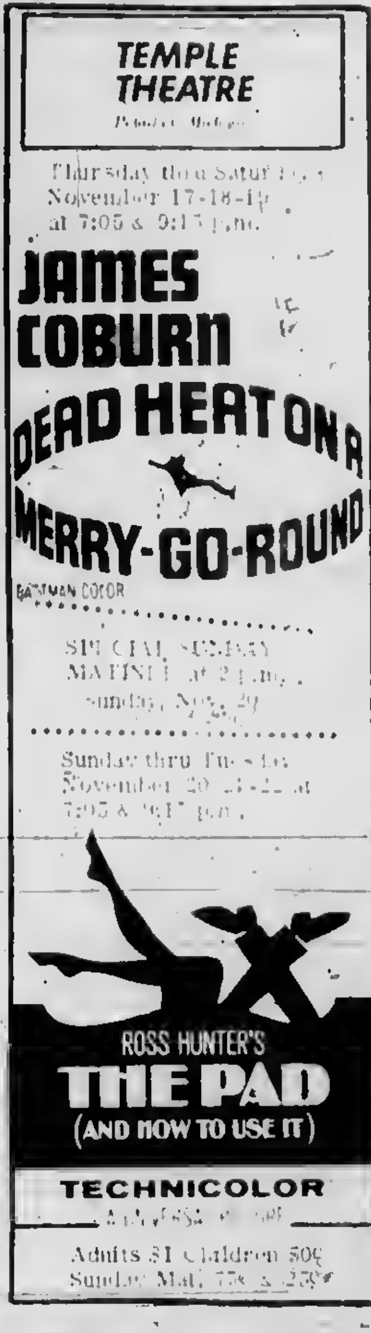

TEMPLE THEATRE

Thursday thru Saturday November 17-18-19 at 7:05 & 9:15 p.m.

JAMES COBURN
DEAD HEAT ON A MERRY-GO-ROUND
EASTMAN COLOR

SPECIAL SUNDAY MATINEE at 2 p.m. Sunday, Nov. 20

Sunday thru Tuesday November 20-21-22 at 7:05 & 9:15 p.m.

ROSS HUNTER'S
THE PAD
(AND HOW TO USE IT)
TECHNICOLOR

Adults $1 Children 50¢
Sunday Mat. 75¢ & 25¢

My Neighbors

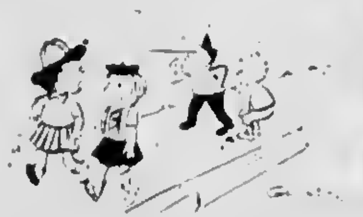

"Who knows what evil lurks in the hearts of men!"

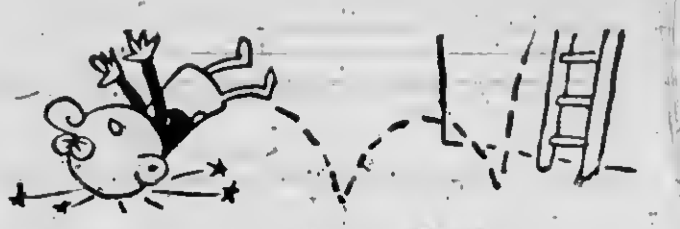

If a handyman fixes your screen
And a fall puts a lump on his bean,
And he sues for high stakes
To pay for his aches,
You will learn what insurance can mean.

✱ Liability insurance is a MUST. Not costly at

Bridge & Hawley

INSURANCE

CHARLEVOIX COUNTY
STATE BANK BLDG.

Charlevoix

representing:
Hartford Fire Insurance Company
of THE HARTFORD Insurance Group, Hartford 15, Conn.

BOWL

FOR FUN AND EXERCISE

PAUL BUNYAN LANES

OPEN BOWLING SCHEDULE
SATURDAY and SUNDAY
Beginning at 1 p.m.
WEEKDAYS: 3 p.m. to 7 p.m.
Wednesday and Friday after 9 p.m.

US 31 South of Charlevoix
For Bowling Party Reservations
Phone
Liberty 7-2848

SUNDAY GUYS & GALS LEAGUE STANDINGS

	W	L
[illegible] & Paul Santek	14	6
Connie & Roger Fischer	14	6
Marg & Don O'Brien	14	6
Doris & Roland Hayes	13	7
Edna & Bob Miller	13	7
Pearl & Louis Skeel	11	9
Donna & Mark White	11	9
Lois & Howie Parsel	9½	10½
Nancy & Ray Wood	9	11
Angie & Art Hellig	9	11
Shirle & Harrison [illegible]	8	12
[illegible] & Forrest [illegible]	7½	12½
Nelly & Larry Selph	7	13
Lorrete & E. Swonson	7	13
Jackie & Hudson Phelps	7	13
Isabel & Jack Niswander	6	14

TEAM HIGH SERIES

Joyce & Forest Burke	1016
Edna & Bob Miller	1008

TEAM HIGH GAME

Edna & Bob Miller	386
Marg & Dean O'Brien	372

INDIVIDUAL HIGH SERIES

Bob Miller	544
Paul Santek	511

INDIVIDUAL HIGH GAME

Paul Santek	232
Bob Miller	221
Pearl Skeel	203

FIRST MIXED UP DOUBLES LEAGUE SUNDAY STANDINGS

	W	L
Ken & Arlene Staley	16	4
Bill & Carol Novotny	15	5
Jack & Nora VanLoo	13	7
Jim & Fay Van Loo	13	7
Bill & Sandy McClanaghan	12	8
Rick & Jill Ross	10	10
Ralph & Ceil Doan	10	10
Ken & Myrna Boss	9	11
Jim & Toni Seidl	9	11
Bob & Shirley Mousseau	9	11
Hal & Lee Forbrig	8	12
Sonny & Jean Williams	8	12
Ron & Audrey Grulke	8	12
Bill & Shirley Ormsby	8	12
Bob & Ilse Nowakowski	7	13
Doug & Judy Hord	5	15

TEAM HIGH SERIES

Bill & Sandy McClanaghan	1005
Arnie & Jean Loper (Subs)	960

TEAM HIGH GAME

Bill & Sandy McClanaghan	374
Arnie & Jean Loper	366

INDIVIDUAL HIGH SERIES

Men	
Bill McClanaghan	558
Sonny Williams	550
Women	
Fay Alger	463
Lee Forbrig	437

INDIVIDUAL HIGH GAME

Men	
Arnie Loper	223
Sonny Williams	213
Women	
Ceil Doan	184
Fay Alger	163

SENIOR LEAGUE MONDAY STANDINGS

	W	L
Koopers Kadets	24	12
Erbers	22	14
Olesons	22	14
Puffs	21½	14½
Neff Bro's	21	15
Alum Products	20	16
Central Drugs	19	17
Air Force	18	18
Swansons	18	18
Browe Elect	16½	19½
Paul Bunyan Lanes	16	20
Bartlett Tile	16	20
United Farm	16	20
D & A	15	21
Town House	12	24
Hamiltons	10	26

TEAM HIGH SERIES
Paul Bunyan Lanes, 2640
Koopers Kadets, 2578

TEAM HIGH GAME
Neffs, 951
Paul Bunyan Lanes, 909

INDIVIDUAL HIGH SERIES
Fritz Puffpaff, 598
John Smith, 853

INDIVIDUAL HIGH GAME
Puff, 234
John Smith, 224

CHARLEVOIX LADIES LEAGUE TUESDAY STANDINGS

	W	L
Browe Electric	28	12
Lieberman's	26	14
Gas Heat Installation	24	16
Irv's Lounge	23	17
Rabach Sales	22	18
Rexall Drug	22	18
Erber Oil	22	18
Klooster, Inc.	21	19
Lake Construction	19½	20½
Airport Inn	19½	20½
Argonne	19	21
Esme's Grille	18	22
Olesons	15	25
Staley Grocery	14½	25½
Town House	13½	26½
American Mold	12½	27½

TEAM HIGH SERIES

Browe Electric	2120
Erber Oil	2119

TEAM HIGH GAME

Rexall Drug	778
Erber Oil	772

INDIVIDUAL HIGH SERIES

Joyce Erber	491
Beverly Sladek	482

INDIVIDUAL HIGH GAME

Wanda Winowiekl (Sub)	188
Marie Rabach	184
Cina Bergmann	181

CHURCH LEAGUE WEDNESDAY STANDINGS

	W	L
Methodist	24	12
Congregational	23	13
St. Mary's No. 3	20	16
Lutheran	18	18
St. Mary's No. 2	17	19
St. Mary's No. 1	16	20
Charlevoix Abstract	13	23
Episcopal	13	23

TEAM HIGH SERIES

St. Mary's No. 2	2471
St. Mary's No. 3	2432

TEAM HIGH GAME

Lutheran	888
St. Mary's No. 2	869

INDIVIDUAL HIGH SERIES

Robert Nowakowski	587
Hal Forbrig	552

INDIVIDUAL HIGH GAME

Theodore Heeres	231
Robert Nowakowski	224

GUTTER GALS LEAGUE THURSDAY STANDINGS

	W	L
Bellinger Jewelry	24	12
Grey Gables Inn	24	12
Fairbanks Bakery	19½	16½
Hess Furniture	19½	16½
Cellner Barber	19	17
Mol Plumbing	18	18
Murdick Candy*	12	20
Rathburn Printing*	4	28

*games to make up

TEAM HIGH SERIES
Cellners, 1597
Fairbanks, 1529

TEAM HIGH GAME
Bellingers, 561
Cellners, 556

INDIVIDUAL HIGH SERIES
Marilyn Swanson, 478
Faye Alger, 447

INDIVIDUAL HIGH GAME
Marilyn Swanson, 171
Marilyn Swanson, 167

INDUSTRIAL LEAGUE THURSDAY STANDINGS

	W	L
American Mold No. 2	26	14
American Mold No. 1	25½	14½
Carey Insurance	24	16
Parsel Oldsmobile	22½	17½
Freedman Artcraft	19	21
Carey Oil Co.	16	24
Jerry's Gulf	15	25
Kiwanis Club	12	28

TEAM HIGH SERIES

Jerry's Gulf	2533
Parsel Oldsmobile	2431

TEAM HIGH GAME

Jerry's Gulf	881
Parsel Oldsmobile	880

INDIVIDUAL HIGH SERIES

Tip Riley	555
Art Hellig	554

INDIVIDUAL HIGH GAME

Frank Gengle	213
Don Kelly	212

SPORTSMAN BOWLING LEAGUE THURSDAY NIGHTS LEAGUE STANDINGS

	W	L
The Argonne	25	11
Airport Inn	25	11
Harbor Hardware	24	12
Paragon Contractors	18	18
County State Bank	16	20
State Savings Bank	16	20
Pabst Blue Ribbon	15	21
Will Flow Corp	7	29

HI SCORES

John Swanson	208-202-601
Bob Livingston	202-191-583
Des Milligan	216-185-578
Ken Cellner	210-199-570
Sonny Williams	202-197-560
Bill Supernaw	223-170-560
Tip Riley	212-170-548

LEAGUE COMMENTS

Jack VanLoo and Bill Peters scored the lowest scores under their averages. Both bowled 41 plus under. 139 games. VanLoo did a little better tho. his other scores were 150 and 159!

Airport Inn felt the effect of not having anchorman Don Meggison bowling. (Don is up north hunting) They won Four!

Sportsmen League will bowl for Thanksgiving turkeys this week. (Bill Supernaw)

FRIDAY NIGHT LADIES LEAGUE FRIDAY STANDINGS

	W	L
Capri Motel	25	15
Edwards IGA	25	15
Paul Bunyan Lanes	22	18
Martins Standard Ser.	18	22
Charlevoix Abs. & Eng.	18	22
Lexalite	18	22
Char. State Sav. Bank	17	23
Harbor Hardware	17	23

TEAM HIGH SERIES

Edwards IGA	1928
Paul Bunyan Lanes	1853

TEAM HIGH GAME

Edwards IGA	672
Paul Bunyan Lanes	633

INDIVIDUAL HIGH SERIES

Sandy McClanaghan	514
Marilyn Swanson	506

INDIVIDUAL HIGH GAME

Betty Bergmann	199
Sandy McClanaghan	191-190

Lanper Liston had a triplicate of 150 for 3 games.

Meeting Set

PETOSKEY -- Anyone interested in natural resources is invited to attend a "Conservation Conversation" at the Petoskey High School biology room Nov. 22 at 8 p.m.

Sundew Home

CHARLEVOIX -- The U.S. Coast Guard Cutter Sundew returned here early Tuesday morning after several weeks of refurbishing at Sturgeon Bay, Wisc.

Stud Tires Illegal on State Highways

EAST LANSING -- State Police remind motorists that the use of metal studded winter tires is prohibited by law on Michigan streets and highways.

However, Michigan does not prohibit the sale or purchase of such tires in the state. Just don't put them on your vehicle in the Water-Winter Wonderland.

The ban resulted from tests which showed the metal studs cause excessive damage to road surfaces.

* * *

FURTHERMORE, the reliability of such tires on roads free from snow and ice is questionable.

A third factor is that after continuous use the metal studs tend to work loose and are propelled through the air like bullets when the vehicle is in motion.

State Police say they'll be on the lookout for metal studded tires during the three-month safety enforcement study now in progress across the state. The study is sponsored by the Michigan Association of Chiefs of Police.

Over 19 Years Experience

EXCAVATING

DIGGIN 'N DOZIN'

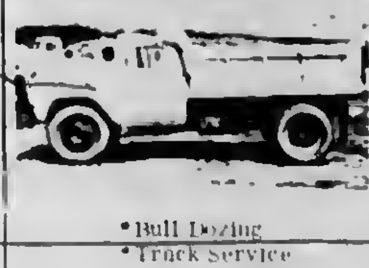

- Bull Dozing
- Truck Service
- Crane Service
- Site Clearing
- Grading
- Basements
- Tree Removal
- Road Building

GRAVEL-FILL-DIRT

C.H. SMITH
COMPANY
Phone LI. 7-2116
Boyne City Road
Charlevoix

MICHIGAN BOTTLED GAS SERVICE

Fast and Dependable Service

JIM'S GAS SERVICE

Phone LI 7-9365 or LI 7-2902.

[illegible]
We Fill Your Tanks

When you love your work, it shows.

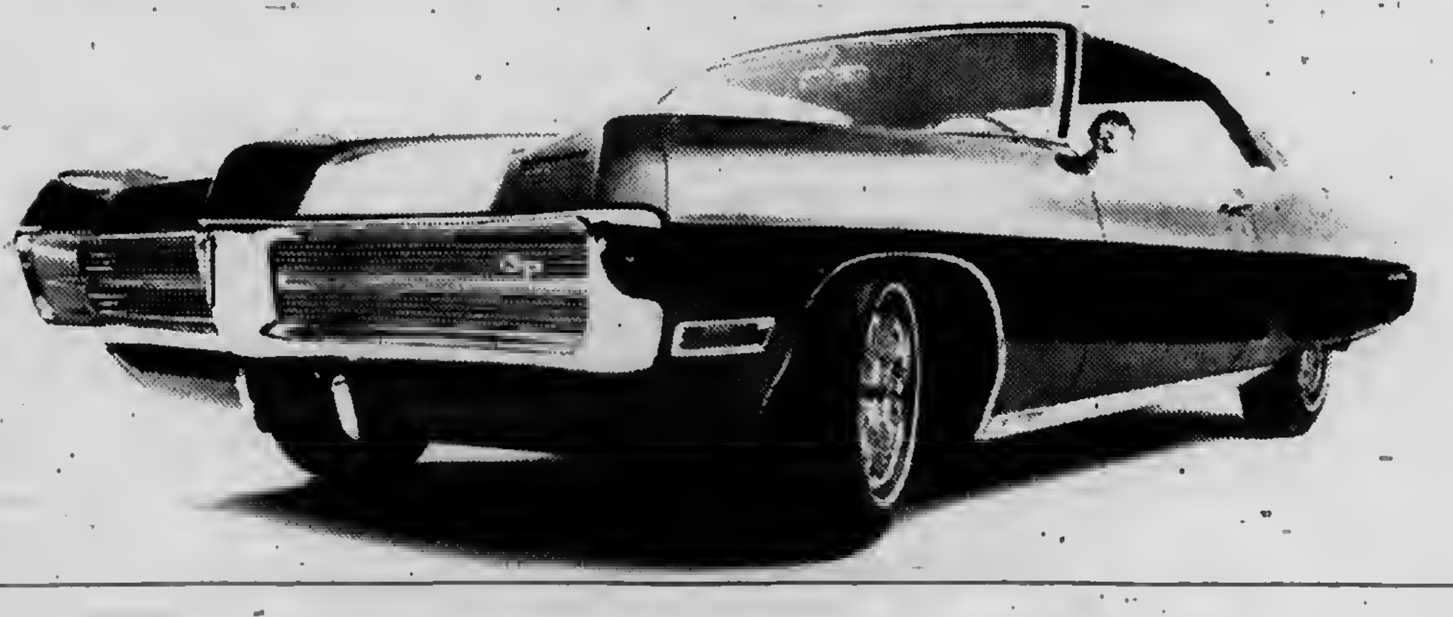

Pontiac 67/ Ride the Wide-Track Winning Streak

KUSINA MOTORS, INC.
103-107 ANTRIM • Charlevoix, Mich.

GM

ACRILAN
CHEMSTRAND

even the reindeer want to come in!

Why not . . . with a deep, cozy Bigelow carpet on the floor to snuggle [illegible]? The night's bitter cold and Santa's taking an extra long time inside. He usually does . . . when the home has a Bigelow on the floor. And who can blame him [illegible] carpet that's so [illegible] soft and warm .... so nice to relax on after [illegible] the dark winter [illegible]. Why not give Santa a treat this year. Put a Bigelow [illegible] on *your* floor. It may make the reindeer restless . . . but Santa deserves a [illegible] . . . and so d[illegible]

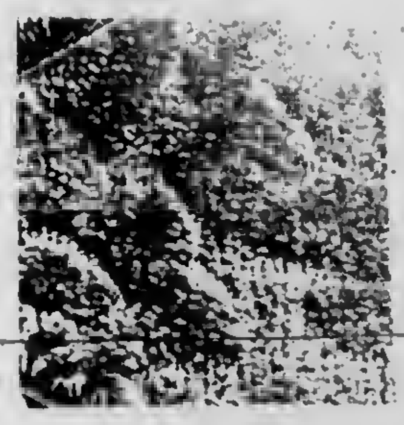

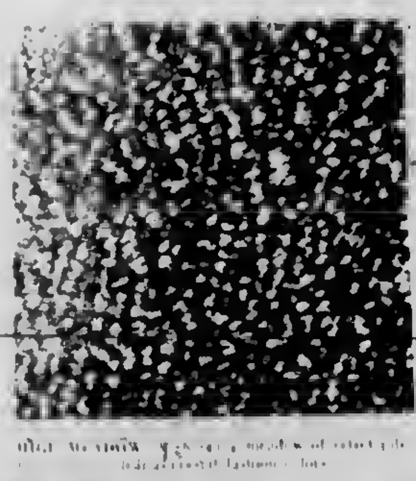

$9.95 sq. yd.

Buy Now for Pre-Holiday Installation

INTERIORS OF CHARLEVOIX

OLESON'S SHOPPING CENTER

PHONE [illegible]

Hayes BayShore

Mrs. Thomas Maxwell
Phone LI 7-2119

John Barkdoll was a supper guest Tuesday night of Mr. and Mrs. Willis Keiser.

Mrs. Susan Clements celebrated her 75th birthday, Friday, Nov. 11, at home with a dinner and birthday cake. Her son-in-law and daughter, Mr. and Mrs. Lloyd Kuebler and family were guests.

Mr. and Mrs. Farroll Ball and two sons of Anderson, Ind., were recent visitors of her brother - in - law and sister, Mr. and Mrs. Gary Zipp.

Donald L. Wurst was at home recently with his family. Mrs. Wurst and infant son returned with him to Fort Campbell, Ky. Mrs. Wurst was the former Sheryl Johnson of Bay Shore.

Miss Marilyn Green, granddaughter of Mr. and Mrs. Grant Furgeson Sr., left on Sunday for her home in Rogue River, Ore., after spending three weeks with relatives in Charlevoix and Petoskey.

Sunday, the 13th was the wedding anniversary of Mr. and Mrs. Jerry Burke Sr. Congratulations!

Tom Goike of Pontiac and Richard Goike of Detroit spent last weekend with their parents, Mr. and Mrs. George Goike, at Bay Shore.

Mrs. Ruth Hall began her teaching duties, on Monday, a second grade class at the Central School, in Petoskey.

Mr. and Mrs. Carl Russell of Grand Rapids were callers of Mr. and Mrs. Jake Deschermeier Sr. at Bay Shore recently.

Private Richard Kellogg of Fort Dix, N.J., is spending some time at home with his parents, Mr. and Mrs. Charles Kellogg at Bay Shore, before leaving Nov. 18 for Germany.

Miss Linda Sutherland of Petoskey, Tom Maxwell of Charlevoix, Miss Teresa Kellogg of Bay Shore, and Tom Tippitt of Harbor Springs attended the Sadie Hawkins dance Friday night at the Petoskey Senior High School cafeteria.

Mr. and Mrs. Otto Kalmbach and family of Cadillac and Mr. and Mrs. John Kalmbach of Lansing were weekend guests of their parents, Mr. and Mrs. Louis Price at Bay Shore.

James Keiser of Illinois spent from Thursday to Sunday with his parents, the Willis Keiser's.

Thank You

Your splendid support in the November election was sincerely appreciated. After January 1st I will be serving you full time in Lansing and with your help we can work together for a better Northern Michigan.

State Representative Elect

Bob Davis

SMOKED WHITEFISH, backyard style, was on the menu at the Charles Bergmanns of Lewis Street Sunday. Bergmann speared the fish in Torch Lake and smoked them over green maple sticks in his backyard. He had a hard time keeping his boys, Mike, Tom and Don, from sampling the whole catch.

Ironton

By Mrs. Ross Alexander
LI 7-2037

Mr. and Mrs. Hugo Mattson have returned to their home in Lansing after spending the summer in their trailer home near Wrights cabins.

Mrs. Lena Wright has closed her cabins, and returned to her home in Cincinnati, Ohio for the winter.

Family Night Supper will be in the church dining room next Sunday evening.

Nearly 100 relatives and friends met at the church last Wednesday evening to attend the wedding of Lynda Williams, daughter of Mr. and Mrs. Glen Williams and James R. Holmes, son of Mr. and Mrs. Frank Pop. A reception was held in the church dining room afterward, where delicious refreshments were served each one, including a beautiful wedding cake. The bridal couple will make their home in our community and we extend to them our warmest welcome.

Mr. and Mrs. Pete Bennett and Mrs. Gertrude Colwell, spent Sunday afternoon at the Sam Bennett home near East Jordan.

Mr. and Mrs. William Le Valley left Tuesday to spend the winter in their home in Zephyrhills, Fla.

Mr. and Mrs. R. [illegible] and family have moved [illegible]

Mr. and Mrs. Anthony Koswicz have returned to their home in Cleveland after spending the summer at their Ironton home.

Mr. and Mrs. Robert Richards Jr. of Waukesha, Wis., the parents of a daughter born Nov. 8. Mr. Richards is the son of the Senior Richards.

Mrs. Belle O'Brien left Sunday enroute to St. Petersburg, Fla., for the winter months.

John Norton, his sons, John of Ferndale and David of Mt. Pleasant, plan to hunt n Sharron in Antrim Cou ing the opening days of t son.

Mrs. Marguerite Doug

ed for Tempe, Ariz., for the winter.

Mr. and Mrs. Archie Sutton of Muskegon spent severa last week in Charlevoix ast Jordan visiting h Mrs. Emma Sutton, lvue Hospital and other s and friends.

Talk of the Town

Members of the Charlevoix Hunting Club located on Witch Lake between Iron Mountain and Marquette in the Upper peninsula are leaving this week for the opening of the U.P. season Saturday. They are Ted Veer, Ken Cellner, Bruce Hooley, Joe Liston, Wayne Bettel, Don Meggison, Glenn White, and Lou Shapton of Charlevoix, Ken Ager of Flint, Keith Nickerson of Petoskey, Ralph Shapton and his son, Jim, of Royal Oak, and Warren Shapton of Lansing.

Williams' [illegible] and returned [illegible] their home in [illegible]

In the Petoskey Area, who's the In Crowd talking to? Buick dealers, mostly.
PERRY SALES CO
Open Daily 8:30 to 5:30. Evenings By Appointment
At the Bridge in Petoskey Phone 547-8181
GM

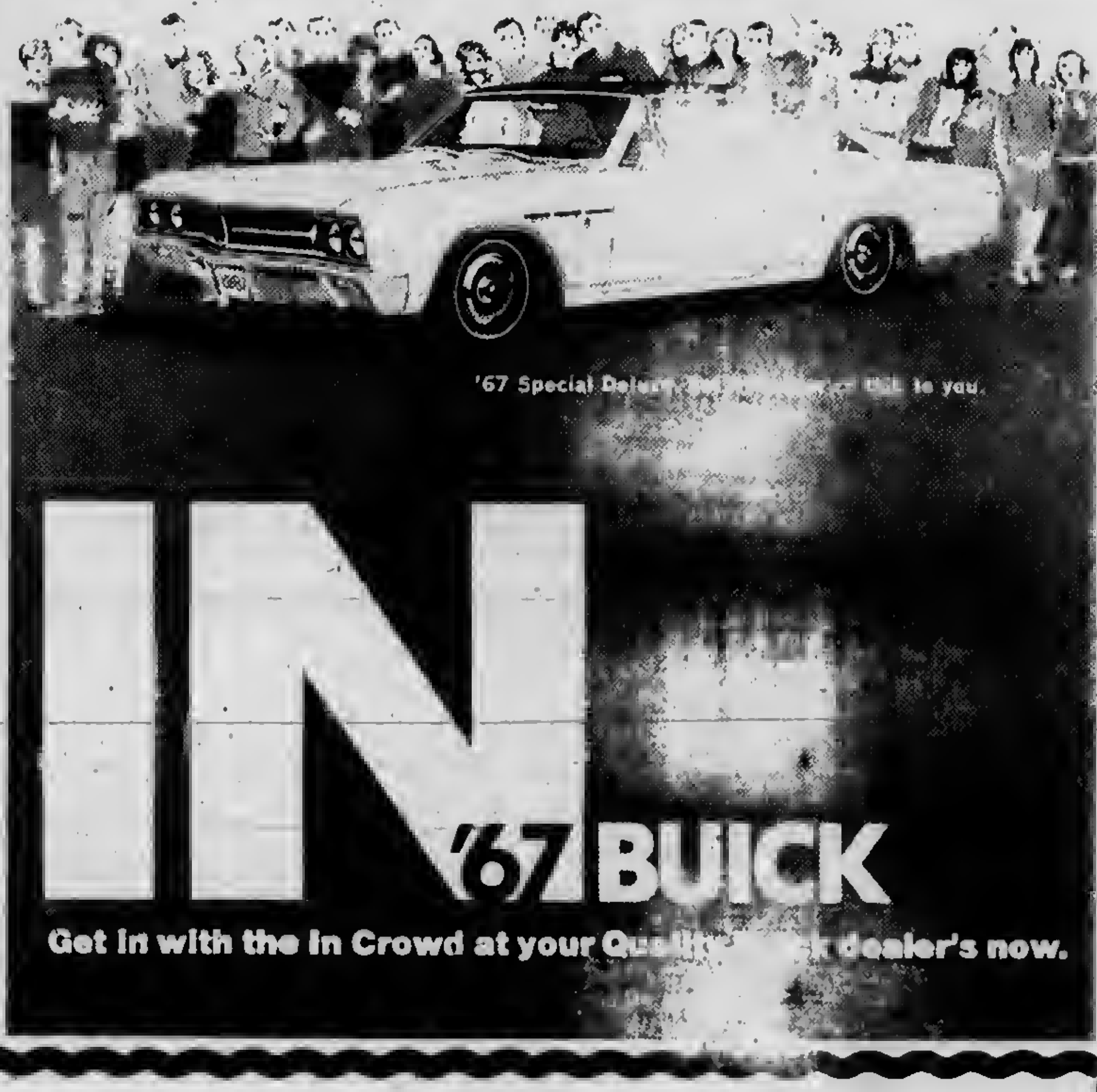
'67 Special Deluxe ... to you.
IN
'67 BUICK
Get in with the In Crowd at your Qu... dealer's now.

Attention Deer Slayers -

ONCE AGAIN, WE WILL POST

THE OFFICIAL "DEER SLAYERS LOG"

The end of a perfect hunt should include good fellowship over your favorite beverage at Irv's Cocktail Lounge. You'll enjoy swaping stories with the hunters who will stop by to check the "DEER SLAYERS LOG", or weigh-in their deer.

Last year 58 deer, totaling a weight of 7,429 pounds of meat were recorded on our deer log. Be sure and have your 1966 kill recorded on our Deer Slayers log, so that all may know that you are a successful hunter.

We'll be looking forward to hearing your Deer hunting story.

This year we will take a picture of you and your Deer. Billie and Ann have their cameras loaded so that you may always remember the 1966 hunting season.

Each hunter will be presented with a black & white photo of that [illegible]. Be sure to have the girls at Irv's take a picture of you and your deer.

✱ LOG YOUR DEER KILL-FREE
✱ WEIGH YOUR DEER-FREE
✱ GET YOUR DEER PHOTOGRAPHED FREE

Home Of The Hunters—
IRV'S COCKTAIL LOUNGE
YOUR FAVORITE BEER WINE LIQUOR

Social Security Clause

72-Year-Olds Eligible Under New Pay Clause

[illegible] the [illegible] people age 72 or over [illegible] receiving a new type of social security benefit.

Gordon Sattelmeier, officer in charge of the Petoskey Social Security Office, says [illegible] persons who qualify [illegible]. Married couples will receive $34 for one and a total of $52.50 if they both qualify.

* * *

THIS NEW provision of the Social Security law is known as the "Prouty Amendment" and covers anyone born before 1896 despite the absence of work under Social Security. A person born after 1895 will need some work credited to his Social Security account.

Sattelmeier further said that a person must either be a United States citizen or an alien who has lived in this country continuously for five years after being admitted for permanent residence.

He emphasized that when a person age 72 or over is receiving another government pension (i.e., civil service, state pension, etc.) or assistance payments, his payment under this special provision will be reduced by the amount of the other pension or payment.

Two exceptions to this are workmen's compensation, and payments from the Veterans Administration for service connected disability or death. In many cases this means that nothing is payable under this special amendment because the person is already receiving more than $35 or more than $52.50 if married from another governmental source.

Many people age 72 or over have already received a form in the mail to be completed for these special payments. They are urged to return these forms promptly so that payments can be started.

The Social security office is located at No. 2 Penn Plaza, Petoskey, in what was the Pennsylvania Railroad Station. The phone number is 347-8127.

BY DAWN'S early light, new Charlevoix sweeper moves out Bridge street to pick up leaves and scrap paper which have collected [illegible]

THIS SCENE was enacted dozens of times Friday as parents of children [illegible] St. Mary's School conferred with the teachers on their child's progress. [illegible] Martin Porres talks with Mrs. Jerry Left of Charlevoix.

WORK is progressing daily on reinforcing the south wall of Pine River Channel. A double wall of sheet piling is being erected.

Boy Scouts Name 4 Patrol Leaders

CHARLEVOIX - - Charlevoix Boy Scout Troop 11 installed patrol leaders at its last meeting.

David Mieras heads the Owl Patrol, Gordon Solomon the Eagle Patrol, Joseph Avery the Wolverine Patrol and Jeffrey Lachman the Panther Patrol.

The Patrol Leaders Creed was read and signed by each leader. Then they were presented certificates and patches.

* * *

ASSISTANT patrol leaders for the patrols were Gordon Skeel, Herbert Schofield, Alan Avery and Jerry Lochtman.

Jerry Lochtman was appointed Troop Scribe and received his patch and certificate.

* * *

SENIOR PATROL Leader Larry Anders and Assistant Senior Patrol Leader Eric Petersen also received patches and certificates.

Perfect attendance pins went to Gordon Solomon, three years and Larry Anders, two years.

One-year pins were received by Alan Avery, Joseph Avery, Gordon Skeel and Herbert Schofield; two-year pins by David Lochman, Jerry Lochtman and Jeffrey Lachman; three-year pins by Ken Wilks, David Mieras, Tim Anders and Eric Peterson; and five-year pins by Larry Anders and Gordon Solomon.

Scoutmaster Louis Edwards and Committeemen Douglas Wilks and Robert Hooper attended the meeting in the City Hall.

[illegible] tribesmen of Africa, victims of recent massacres, belong not to a homogeneous tribe but to one that is made up of more than 200 groups, totaling more than five million persons.

My Neighbors

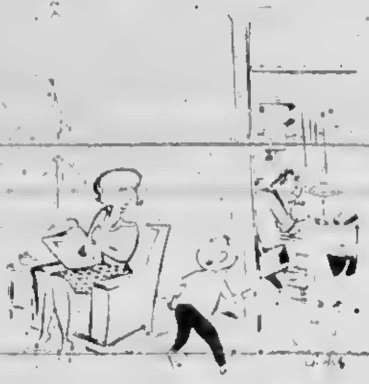

"Daddy's busy on his taxes — do you have an appointment?"

Know Your Newspaper Better

Dear Editor:

Now This Is What I Think!

Did you ever write a letter to the editor?

It's fun to see yourself in print. But actually, you're not writing to only the editor. If he prints your letter—and he probably will—you are really writing to all the thousands of readers of this newspaper. That's a substantial body of readers, but don't let that scare you ... write as if you were talking to just one of them.

What Do You Write About?

Perhaps you are really mad at the editor and want to tell him off on some opinion he has voiced. Perhaps you can't contain yourself any longer on some important local issue. Perhaps you just like to sound off now and then on topics of current interest. Whatever you choose, the "letters to the editor" column is your opportunity to speak your opinions.

We Welcome Good Letters

In writing them, please follow the rules printed at the top of the letters column. These rules ask that you keep your letters reasonable in length, reasonable in tone ... free of defamatory matter. Remember, the editor must "boil down" your letter if too long, and will take out statements that are libelous ... even though the letter has your name printed underneath.

Plenty of Topics

It's really fun to write to the editor. We don't recommend that you become a "chronic" letter writer, but every now and then we'll be glad to hear from you ... taxes, highways, elections, the legislature, streets, parks, schools, city government, accidents, safety, business ... scores of things to write about!

CHARLEVOIX *the Beautiful* **COURIER**

AN AUTO LOAN!

SLAM the door & KICK the tire

It's important to feel that you've chosen a good solid car for the money. Right?

Well, it's even more important to choose the most inexpensive and soundest method of financing that car. Drop by the bank and let us explain why our Auto Loans are a solid choice for the new—or used-car buyer.

BANK HOURS
Mon.-Fri. 10 a.m. to 3 p.m.
OPEN FRIDAY NIGHT
5 p.m. to 8 p.m.
CLOSED SATURDAY

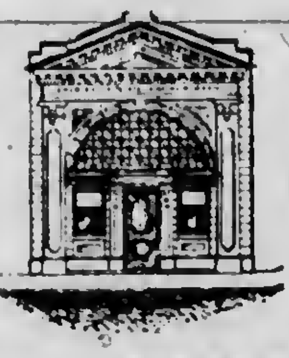

The Charlevoix State Savings Bank

Deposits Insured to $15,000

The Bank with the Friendly, Warm Red Sidewalk

Charlevoix Schools Hot Lunch MENU For the Coming Week

Thursday, November 17
Escalloped potatoes and ham, salad, peanut butter sandwiches, jello and cookies.

Friday, November 18
Mashed potatoes and tuna gravy, buttered peas, egg salad sandwiches and pears.

Monday, November 21
Chili, crackers and cheese, peanut butter sandwiches and apple strudel.

Tuesday, November 22
Turkey and dressing, cranberry sauce, peas, jello and muffins.

Wednesday, November 23
Macaroni and cheese, cold meat, salad and peaches.

Bread, butter and milk are included in all menus.

A Public Service of The Charlevoix State Savings Bank

For dependable heat without a care—Sinclair!

No worries when you heat with new Sinclair Heating Oil. It's the clean clean oil with the clean, hot flame to give you more heat per dollar.

Sinclair Automatic Keep-Fill Delivery keeps your tank filled with thrifty Sinclair Heating Oil.

Monthly Payment Budget Plan spreads payments out over a convenient period.

Sinclair

ERBER OIL COMPANY

Your Sinclair Distributor

104 Clinton Charlevoix

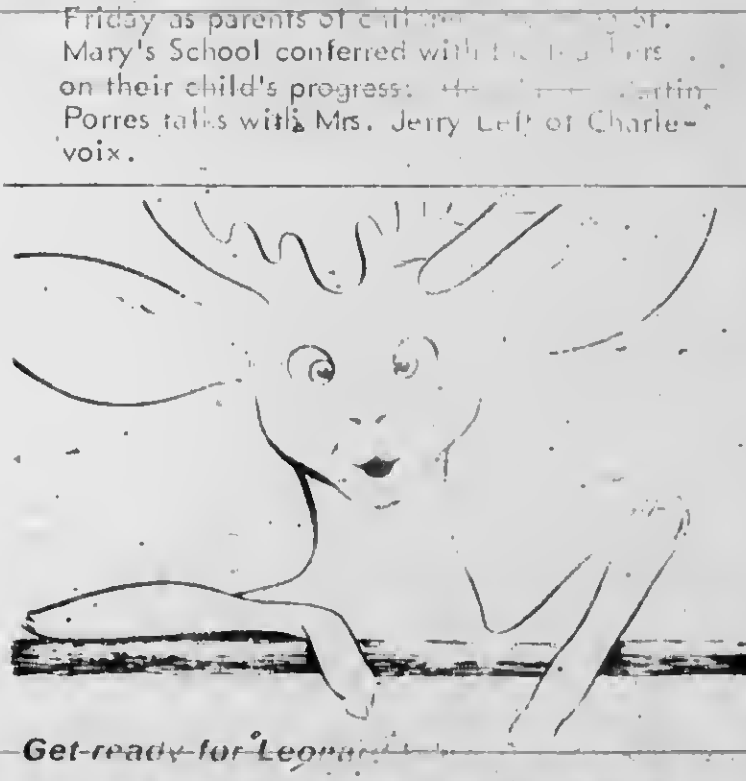

Get ready for Leonard's [illegible]

DEER HUNTING CONTEST

FREE [illegible]

We have another big deer hunting contest for you, with more wonderful prizes than ever! Plan your hunting trip as usual. On your way to the woods, stop in and see me. I'll give you your official entry blank ... free, of course. Watch Leonard's "Michigan Outdoors" television show, Thursday night at 7:00, for details and a peek at the prizes.

LEONARD

COMMUNITY LEONARD SERVICE

Jim Gill

1108 BRIDGE ST. PHONE LI 7-2511

Leonard [illegible] Div. Carey Oil Co.

HAVE A BOUNTIFUL Thanksgiving
Kroger

HOLIDAY FEAST FOODS AT KROGER LOW PRICES

We reserve the right to limit quantities
Copyright The Kroger Co., 1966

All our Turkeys are USDA GRADE 'A'

USDA A GRADE

NORBEST **TURKEYS** lb. 35¢

Plump, tender Broad breasted turkeys table dressed and ready for the oven

USDA A GRADE

WISHBONE **TURKEYS** lb. 39¢

Sizes on all birds
10 to 22 lbs.

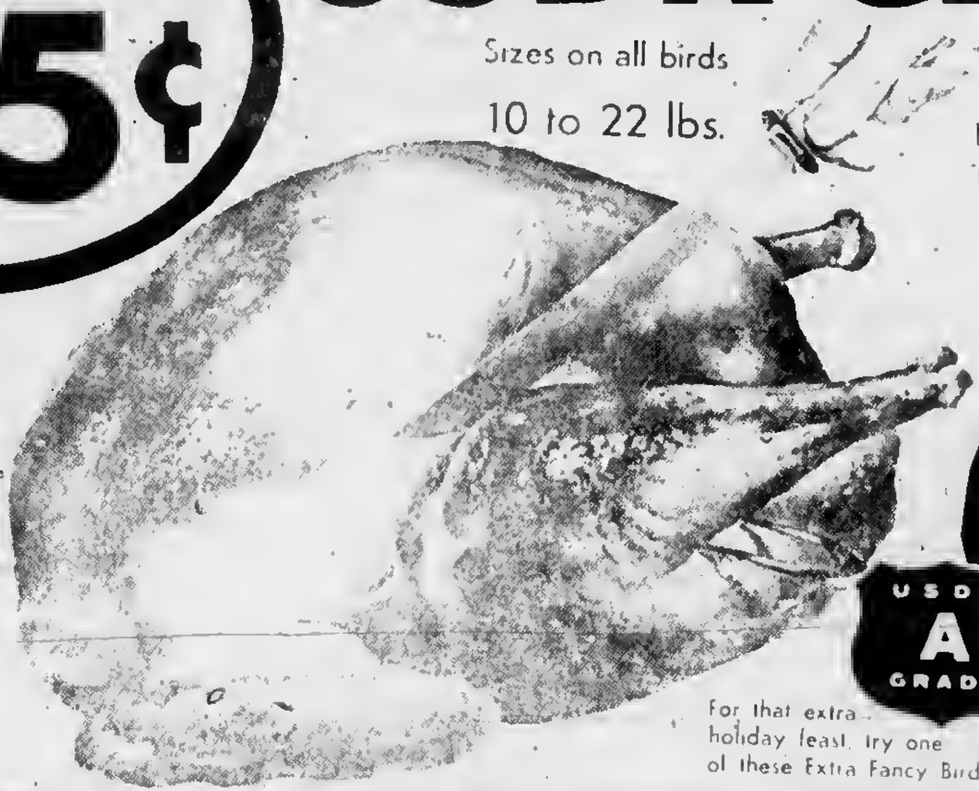

Big, deep breasted with lots of good eating meat, yours at Kroger Low Prices

USDA A GRADE

Honeysuckle **TURKEYS** lb. 49¢

For that extra holiday feast, try one of these Extra Fancy Birds

George Smith
Frankie Klooster
Mrs. F. Cameron
Lawra Woltman
Sybil Levinson

25 TOP VALUE STAMPS WITH THIS COUPON ON
AMERICAN CHARM COMPLETER UNIT
☐
1966

VALUABLE COUPON—SAVE 50c
Salad Fork, Dinner Fork
AMERICAN CHARM
STAINLESS TABLE WARE
99c LIMIT ONE
Saturday November 19, 1966

PESCHKE'S FULL SHANK HALF **Smoked Ham**	SEMI-BONELESS **Smoked Ham**	MARHOEFFER **CANNED HAM**	TENDERAY USDA CHOICE **Rib Roast**	Silver Platter Center Cut Rib **Pork Chops**
lb. 46c	lb. 69c	9-lb. size \$6.79 5-lb. size \$3.99 3-lb. size \$2.99	lb. 79c	lb. 79c

Kwick Krisp **Sliced Bacon** 1 lb pkg 69c	Kroger **Roasting Chickens** lb 45c	Kroger 4 to 8 lb **Beltsville Turkeys** 45c
Kwick Krisp **Sliced Bacon** 2 lb pkg \$1.37	Peschke's Sliced **Slab Bacon** lb 59c	Kroger **Ducklings** lb 49c

DOMINO BROWN or POWDERED **SUGAR** 1-lb. box 10c LIMIT ONE with coupon

SPECIAL LABEL KROGER **Flour** 10-lb. bag 69c with coupon

KROGER BRAND **Ice Cream** ALL FLAVORS with coupon half gal. 20c OFF regular price with coupon

Kroger Pineapple—1 qt 14 oz can **Grapefruit Drink** 4 for \$1	Philadelphia **Cream Cheese** 2 8 oz wt pkgs 59c	Ocean Spray Whole or Jelly 1 lb can **Cranberry Sauce** 4 1 lb can 88c
Kroger **Tomato Juice** 4 1 qt 14 oz cans \$1	Pillsbury Butterflakes **Dinner Rolls** 4 8 oz wt cans \$1	Mel O Soft **Sandwich Bread** 5
Mandarin **Oranges** 5 11 oz wt cans \$1	Kroger Real Cream **Aerosol Topping** oz wt can 49c	Taylor **Sweet Potatoes** 4
Dole Fancy—1 lb 4½ oz can **Sliced Pineapple** 3 for \$1	Dole—1 qt 14 oz can **Pineapple Juice** 3 for 89c	Borden's **Cottage Cheese** 25c
Dole, Crushed or Chunk **Pineapple** 4 13½ oz wt cans 89c	Kroger Frozen Vitamin Packed Florida **Orange Juice** 6 6 fl oz cans 99c	Kroger, Sliced or Halves **Peaches** 4 1 Lb. 13 oz. 88¢
Libby **Pumpkin** 5 1 lb 13 oz cans \$1		

sunrise FRESH

Chiquita **Bananas** lb. 10c

DOUBLE SEALED. That's why Kroger carries this Sunrise-Fresh Guarantee every package of Kroger's fruits and vegetables, sealed by Kroger's clear plastic film, must be sunrise-fresh when you buy it. If you are not completely satisfied Kroger will replace your item or refund your money

Plump Red **Cranberries** 2 lbs 59c	In Shell **Mixed Nuts** 2 lbs \$1.09 3 lbs \$1.59
First of the Season **Navel Oranges** 12/79c	Calif. Pascal **Celery** 18 Size ea 33c 30 Size ea 23c
Juicy—176 Size **Tangerines** 12 for 59c	Red or White **Grapes** 3 lbs 69c
Juicy—125 Size **Tangelos** 12 for 59c	Shelled Walnuts or **Pecans** lb \$1.19

Golden **Yams** lb. 10c

50 TOP VALUE STAMPS WITH THIS COUPON ON
the purchase of Two 2-lb pkgs of
Country Club FRANKS
Redeem at Kroger thru Sat., Nov. 19, 1966.
M-2

Chuck
M-1

50 TOP VALUE STAMPS WITH THIS COUPON ON
the purchase of Two or more pkgs of
Fryer Breasts w/ribs Legs or Thighs
Redeem at Kroger thru Sat. Nov. 19 1966
M-4

STAMPS
PORK STEAK
M-3

25 TOP VALUE STAMPS WITH THIS COUPON ON
the purchase of a 1-lb pkg of
PESCHKE'S CIRCUS FRANKS
Redeem at Kroger thru Sat. Nov. 19, 1966
M-6

SHORE SEAFOOD
M-5

50 TOP VALUE STAMPS WITH THIS COUPON ON
the purchase of a 1-lb bag of
FRENCH BRAND BEAN COFFEE
Redeem at Kroger thru Sat. Nov. 19 1966
G-8

STAMPS
SPOTLIGHT BEAN COFFEE
G-7

100 TOP VALUE STAMPS WITH THIS COUPON ON
the purchase of a 2-lb bag of
FRENCH BRAND BEAN COFFEE
Redeem at Kroger thru Sat. Nov. 19 1966
G-10

STAMPS
SPOTLIGHT COFFEE
G-9

25 TOP VALUE STAMPS WITH THIS COUPON ON
the purchase of a 1-lb pkg of
HERSHEY'S COCOA
Redeem at Kroger thru Sat. Nov. 19 1966
G-12

STAMPS
PAMPERS DIAPERS
G-13

VALUABLE COUPON
DOMINO Brown Sugar or Powdered Sugar
1-lb. pkg. 10c
Limit w/\$5 or more purchase excluding beer wine tobacco
Redeem at Kroger thru Sat. Nov. 19 1966
G-17

TOP VALUE STAMPS
Danish Pastry
G-11

VALUABLE COUPON
KROGER BRAND ICE CREAM
½ gal. ctn. 20c off
Limit w/\$5 or more purchase excluding beer, wine, tobacco
Redeem at Kroger thru Sat. Nov. 19, 1966
G-15

VALUABLE COUPON
Kroger Special Label FLOUR
10-lb bag 69c
purchase tobacco
G-16

FREE CHARM BRACELET
FOR YOUR FREE BRACELET
YOUR CHOICE 14 kt. Gold Plated DOUBLE LINK OR PEARL
and purchase of any charm for 50c
thru Saturday November 19 1966

50 TOP VALUE STAMPS WITH THIS COUPON ON
the purchase of any jar, bottle or tube of
SHAMPOO BRECK
Redeem at Kroger thru Sat., Nov. 19, 1966
G-14

25 TOP VALUE STAMPS WITH THIS COUPON ON
the purchase of a 2-quart basket of
RED or WHITE GRAPES
Redeem at Kroger thru Sat., Nov. 19, 1966
P-18

50 TOP VALUE STAMPS WITH THIS COUPON ON
the purchase of a
Flowering Mum or Pepper Plant
Redeem at Kroger thru Sat. Nov. 19, 1966
P-19

25 TOP VALUE STAMPS WITH THIS COUPON ON
the purchase of a 5-lb or 8-lb bag of
Grapefruit
Redeem at Kroger thru Sat. Nov. 19, 1966
P-20

25 TOP VALUE STAMPS WITH THIS COUPON ON
the purchase of a pkg of
TOMATOES
Redeem at Kroger thru Sat., Nov. 19, 1966
P-21

25 TOP VALUE STAMPS WITH THIS COUPON ON
the purchase of 2 heads of any kind
LETTUCE
Redeem at Kroger thru Sat. Nov 19 1966
P-22

25 TOP VALUE STAMPS WITH THIS COUPON ON
the purchase of 4 or 6 lbs of
APPLES
Sat. Nov 19 1966
P-23

Cakes 'n' Candles

ROBERT WILLIAN BALLENTINE marked his second birthday Nov. 15. Robert is the son of Mr. and Mrs. Francis Ballentine.

SHELLY JANE JOHNSTONE celebrated her third birthday Nov. 12. She is the daughter of Mrs. Janet Johnstone of Charlevoix.

TORI LYNN ALGER celebrated her 10th birthday Nov. [illegible] with a family party at the [illegible] Supper Club. Tori is the daughter of Mr. and Mrs. [illegible]

GINGER ANN FRIES will celebrate her sixth birthday Nov. 29. Ginger is the daughter of Mrs. Barbara Fries of Charlevoix.

Mr. and Mrs. Edward [illegible] have gone to Thono-[illegible], Fla., for the winter.

Mrs. William Duba has gone to [illegible] to spend the winter. [illegible] Charles Van De [illegible] of Bay Shore took her there.

LEGAL NOTICE

NOTICE TO BIDDERS

Sealed quotations will be received by the Board of County Road Commissioners Charlevoix County, at their offices [illegible] Division, Boyne City, Michigan until 10:00 A.M. [illegible] December 5, 1966 [illegible] furnishing their requirements [illegible] gasoline and fuel [illegible] calendar year of [illegible]

[illegible] 75,000 Gallons more or less, in 8,500 gallon dumps, F.O.B. Boyne City and Ironton, Michigan.

FUEL OIL NO. 2: 10,000 gallons more or less in 400 Gal. dumps f.o.b. Ironton Ferry, Ironton, Michigan.

FUEL OIL NO. 2: 15,000 Gallons more or less in 4,500 gallon dumps, f.o.b. Boyne City and Ironton, Michigan.

HEATER OIL NO. 2: 25,000 gallons more or less in 4,500 gallon dumps f.o.b. Boyne City and Ironton, Michigan.

Specification to accompany bid or quotation. Quotations to be sealed and plainly marked as to contents. The Commission reserves the right to reject any or all bids and to waive irregularities in bidding and to make award in party or entirety.

Board of County Road
Commissioners-Charlevoix County
Gerald Fineout-Chairman
Ivan Phillips-Member
Leo Sommerville-Member
(11/16-1)

LEGAL NOTICE

NOTICE TO BIDDERS

ON TIRES

The Board of County Road Commissioners, Charlevoix County, will receive bids until 10:00 A.M. (EST) Monday December 5th 1966 at their offices at 1051 [illegible] Division, Boyne City, Michigan for supplying their requirements of passenger car tires and tubes and Truck tires and tubes for the calendar year of 1967. Previous years requirements of the above items may be obtained from the office of the commission.

Tires furnished shall be 100 level or better and the manufacturer's name shall be specified in the bid.

The bid shall be in the form of a discount to apply to the prevailing state price at the time of delivery.

The total discount shall be expressed in a single percentage [illegible] [illegible] be furnished by the successful bidder upon any price change. The Board reserves the right to accept or reject any or all bids and to waive irregularities in bidding.

Board of County
Road Commissioners
[illegible] County
[illegible] Chairman
Ivan Phillips-Member
Leo Sommerville-Member
(11/16-1)

Group Studies Water Pollution

EXTENSION GROUP MEET

The Burgess Extension Club met Wednesday afternoon at the home of Mrs. Lester Tripp, with Mrs. Floyd Baker as co-hostess. The lesson on "Water Pollution" was led by Mrs. Steve Paterka.

The members brought old jewelry that needed repairing, to send to the patients at Traverse City State Hospital for therapy.

***

SIXTEEN MEMBERS present were Mrs. Lloyd Kuebler, Mrs. Susan Clements, Mrs. Peter Winnick, Mrs. Ray Boak, Mrs. Steve Paterka, Mrs. Karl Purdy, Mrs. George Golke, Mrs. Lee Sneathen Sr., Mrs. Fred Melin, Mrs. Jerry Haggerty, Mrs. Fred Willis, Mrs. Willard Bodley, Mrs. Robert Tripp, Mrs. Gordon Barnett and the hostesses.

Refreshments were served from a table, decorated in Thanksgiving motif.

Dec. 14 the club will meet for their Christmas party and exchange of gifts at the home of Mrs. Steve Paterka, with Mrs. Peter Winnick as co-hostess.

Band Elects

EAST JORDAN -- East Jordan High School's varsity band has elected the officers for the coming year.

The new president is Julie Malpass and the treasurer is Charles Fisher. Secretary is Linda McWatters and historian is Kathy Malpass.

Mr. and Mrs. Fenton R. Bulow left early this week on a two weeks vacation trip to Florida where they plan to tour the state. Enroute home they plan to spend Thanksgiving at West Memphis, Ark., with their son-in-law and daughter, Mr. and Mrs. Robert Wolfe and family.

AMONG THOSE interested in the eventual rezoning of the east side of May Street to R-1 is Jim Richey who has plans for a housing development at the site of the present greenhouse.

Hospital News

CHARLEVOIX -- The following persons were admitted to Charlevoix Hospital between Nov. 6 and 12.

Clara Preve, East Jordan; Brenda Drost, Charlevoix; Shirley Sewell, Ellsworth; Catherine Watrous, Bellaire; Donna Arnott, East Jordan; Kathleen Bingham, Elmira; Virgil Campbell, Bellaire; James McWatters, East Jordan; George Krchak, Charlevoix; Brenda Grody, Mancelona; Eleanor Schulz, Charlevoix; Darlene Fegers, Boyne City; Betty McKenzie, Charlevoix; Jonathan Stevens, Charlevoix; Edna McCann, St. James; [illegible] Bennett, East Jordan; John Ruff, East Jordan; Chloe Anderson, Charlevoix; Ruth Payne, Charlevoix; Gwen Nelswanger, Charlevoix; Shirley Sewell, Ellsworth; Christine Sheret, Charlevoix; Maudy Heeres, Ellsworth; Floyd Black, Charlevoix; Marjorie Edmunds, Charlevoix; [illegible], Charlevoix; Marie Drost, Boyne City; [illegible], Petoskey; Clarinda Bergmann, Dorothy Whitley, Charlevoix.

The following patients have been discharged from Charlevoix Hospital:

Gary Fyan, Charlevoix; Rose Dougherty, East Jordan; Daniel McDonald, East Jordan; Shirley Sewell, Ellsworth; Clara Preve, East Jordan; Jane Wilson, Mancelona; Alfred Sarasin, Boyne City; Martha Kraemer, Charlevoix; Alfred Karki, East Jordan; Richard Shestok, Bellaire; Maude Glados, Charlevoix; DeWitt Peters, Charlevoix; Gwen Nelswanger, Charlevoix; Blaine Simons, Ellsworth; Kathleen Bingham, Elmira; Dorothy Whitley, Charlevoix; Majorie Edmunds, Charlevoix; George Krchak, Charlevoix; Brenda Drost, Charlevoix; Ruth Payne, Charlevoix; John Ruff, East Jordan; and Vona Leaman, Mancelona.

Births

A daughter weighing 7 lbs., 13 oz. was born Nov. 7, 1966, to Mr. and Mrs. Carl Drost Jr. of Charlevoix.

A daughter weighing 6 lbs., 12 oz. was born Nov. 9, 1966, to Mr. and Mrs. Floyd Sewell of Ellsworth.

A son weighing 5 lbs., 8 oz. was born Nov. 9, 1966, to Mr. and Mrs. Gerald Bingham of Elmira.

A daughter weighing 5 lbs., 12 oz. was born Nov. 9, 1966, to Mr. and Mrs. Robert Sheret of Charlevoix.

A son weighing 7 lbs., 6 oz. was born Nov. 11, 1966, to Mr. and Mrs. Richard Smith of Charlevoix.

A daughter weighing 7 lbs., 5 oz. was born Nov. 11, 1966, to Mr. and Mrs. Donald Eggers of Boyne City.

A son weighing 7 lbs., 1 oz. was born Nov. 11 to Mr. and Mrs. Donald Bergmann of East Jordan.

A son, weighing 9 lbs., 3 oz. was born Nov. 12, 1966, to Mr. and Mrs. Louis McKenzie of Charlevoix.

Good Neighbors Send GIs Gifts

Mrs. Louis Price hosted the Good Neighbors Club at her Bay Shore home, Monday afternoon at a dessert luncheon with six members present.

Nine boxes were packed to be sent to the boys in the service. Members present were Mrs. Andrew Anderson, Mrs. George Golke, Mrs. James Johnson, Mrs. Jake Deschermeter Sr., Mrs. Bruce Muscott and the hostess.

On Monday, Dec. 19, the club will meet with Mrs. Andrew Anderson for a Christmas party, with potluck dinner a 1 p.m. and exchange of gifts.

Hatchery Meet Set for Nov. 29

CHARLEVOIX -- A discussion concerning a proposed turnover of the National Fish Hatchery to the Michigan Department of Conservation is scheduled for Tuesday, evening Nov. 29.

The meeting, to be held in the Community Room, will be attended by government officials and the public is invited to join in the discussion.

Wayne Tody, chief of the fish division, wrote to Jim Taylor saying that the state might use the hatchery for experimentation with lake trout, coho salmon and steelhead.

Atwood

Mrs. Henry Burns
Phone LO 6-2344

Mr. and Mrs. Art De Vries have returned after spending a few days with his mother, Mrs. Mary DeVries, and other relatives in Madison Heights.

Mr. and Mrs. H. C. Lindemier and son of Little Traverse were Thursday evening visitors at the home of Mr. and Mrs. Art DeVries.

The Frank Meekhofs of Grandville and the Rev. Paul Veenstra and son Carl of Comstock Park visited the Jacob Veenstras Sr.

The Rev. and Mrs. Richard VandeKleft and children of Kalamazoo spent the weekend at the home of Mr. and Mrs. Tom Wynsma.

Mrs. Corwin Slootmaak and daughters of Holland were overnight guests with the Gerrit Slootmaaks.

Mr. and Mrs. Dwight Fisher and Mr. and Mrs. William Phipps of Owosso were weekend guests with their brother's family, the Paul Doctors.

Among the guests at the Sitzema - Veenstra wedding were DuWayne Fenfold and fiancee Miss Jean Cran of East Lansing, Mr. and Mrs. George Brooks of Grand Rapids, the David Andersons and son Patrick of Muskegon. The Andersons stayed with their daughter and son-in-law, Mr. and Mrs. Jacob Veenstra Jr.

Recent guests of Mrs. Henry Burns were Roger Nederhood and fiancee, Miss Allene Weatherwax of McBain, and George Visser and Mr. and Mrs. Louis Veenstra of Grand Rapids.

Mr. and Mrs. John Bos left Wednesday to visit relatives in southern Michigan.

Mr. and Mrs. S. VanderHeide and sons attended the funeral of her aunt, Mrs. Berthe VanHees, in Zeeland

The Paul Doctors, Silas Doctors and Marion Sitzemas visited brother Richard Doctor in Muskegon Sunday. Richard is recovering from surgery.

Tom Vander Silk visited his children in Kalamazoo.

Mr. and Mrs. Louis Veenstra returned to Grand Rapids with George Visser after visiting relatives in the area for the past few weeks.

Mrs. Gerald Rykse and daughter of Grand Rapids are visiting the Rev. and Mrs. Gordon Van Enk. The pastor's parents, the Harm Van Enks, have returned to Grand Rapids after a weekend visit.

Newlyweds Mr. and Mrs. Jim Veenstra have moved into their trailer on the Jacob Veenstra farm at Atwood.

Discuss Buying

ATWOOD --- "Buying Foods" was the topic at a recent meeting of the Atwood Homemakers Extension Club at the home of Mrs. Bessie Farrell, who also was program chairman.

Don't say "YES" till you have all the facts

HEATING
COOLING
AIR FILTRATION
HUMIDITY CONTROL

...about total comfort!

Investigate AFCO Year Around Air Conditioning!
Heating—Cooling—Air Filtration—Humidity Control
At one available in a single comfort system and at [illegible] cost.

AFCO SINCE 1900

See your AFCO—Comfortmaker Dealer.

Comfortmaker®

GAS HEAT INSTALLATION CO.

1005 May St. - Charlevoix - Phone LI 7-9721

NOW AT

CHARLEVOIX OIL COMPANY

MORE FUEL OIL VALUE FOR YOUR MONEY
HEATING COMFORT FOR YOUR HOME

CITGO
CITGO
Home

THAT'S CITGO

ZZOOOMMM!

Climatic Controlled CITGO Home Heating Oil gives you Economical, Worry-Free Home Heating All Winter Long

● Specially controlled to perform efficiently in northern areas of the country, CITGO Home Heating Oil flows when it's cold—to 25 degrees below zero! That's zzooommm! Here's what else it does:

STORAGE-CONTROLLED—delivered fresh, stays fresh.

MOISTURE-CONTROLLED—fortified to stay drier, burn hotter.

BLEND-CONTROLLED—improves heating efficiency.

PROTECTS—helps keep your heating system clean.

This winter, keep home heating under control with CITGO Home Heating Oil. There's zzooommm in CITGO service, too prompt, careful, courteous. Call today

Try new CITGO Premium— the gasolene with zzooommm!

● Cleans your carburetor as you drive gives a new car's engine maximum power restores lost power to an older engine That's zzooommm! CITGO service? It has zzooommm too fastest, most pleasant way to keep your car purring with power

CITGO

CHARLEVOIX OIL COMPANY

101 Michigan Phone LI 7-6581.

CITGO . . . Trademark of Cities Service Oil Company, a subsidiary of Cities Service Company

Northern Michigan's Finest Newspaper
CHARLEVOIX COURIER
Editorial Page
Wednesday, November 16, 1966 Page 15

Clean Sweep for the GOP

Whatever the reason, Michigan Republicans mustered a powerful vote in the Nov. 8 election.

Even tried-and-true members of the G.O.P. didn't hold out much hope that Bob Griffin would be able to keep his appointive seat in the U.S. Senate against the experienced politicking of G. Mennen Williams -- the perennial Michigan governor who never could do any wrong on election day.

* * *

Gov. Romney's successful bid for the gubernatorial race was not too surprising. Since turning the trick so handily in Michigan, the rest of the nation is anxious to hear more about this Mormon father-figure who has done so many good things for the Wolverine State, both in government and industry.

Closer to home, the election of Bob Davis was fairly easy to predict. As a greenhorn, Davis proved to be a born stumper. If you didn't find him on your doorstep at least once during the campaign, you aren't home very often. He has an earnest, young-man-on-the-move aura about him that makes you think he may get things done in Lansing.

Equally assured of election was Petoskey's Tom Schweigert, who assumes the title of Senate President Pro-Tem with the opening of the new session.

* * *

THE VICTORY of gangling Phil Ruppe over the incumbent Ray Clevenger was something of a surprise, but not totally unexpected by anyone with any knowledge of voters in the area.

Clevenger turned out to be his own worst enemy, crowing throughout the campaign about how much federal money he has been able to siphon into the 11th Congressional District.

Somewhere along the line Clevenger has lost sight of the fact that there is nothing constituents abhor more than unbridled government spending -- and that was his stock-in-trade from start to finish.

* * *

THERE ARE ALSO some who believe Clevenger was defeated by the frantic, last-ditch efforts of his party to win the Upper Peninsula. Seasoned campaigners -- Bobby Kennedy included -- scoured the U.P. like deer hunters, but the quarry escaped them.

Ruppe himself is no slouch when it comes to electioneering. With professional help, he conducted a high-powered, hard-hitting campaign which propelled him right into Congress.

We only hope the man is as good as his campaign.

What Do You Want in Courier

What kinds of stories would you like to see in the Courier? Ed Krafton of the Chaffey (Montana) Sentinel has come up with this suggested list which might give you a start on your own:

1. My name.
2. A front page article showing how crooked the city government is most of the time.
3. My wife's name.
4. A feature article showing 25 ways on how to cheat on income tax forms.
5. My kid's name.

* * *

6. A LOCAL NEWS item about the affair my neighbor is having.
7. A classified as offering a new home for sale for $4,000.
9. Less news about law-breakers. (I was picked up last night and I should not have to pay a fine.).
10. An editorial condemning high school teachers for being too liberal with "F's".
11. A wedding picture of the groom instead of the bride when he is more handsome than she is pretty.
12. A sports picture of me when I bowled 183.
13. More advertisements on things that merchants are giving away.

* * *

14. A FRONT PAGE picture of my neighbor being hauled out of the bar by his wife.
15. A front page spread about the deadbeat who lives across the street from me who just had his car repossessed.
16. Forget the last one. I just got word from the finance company that they're coming after my car.
17. More letters to the editor naming the crooks we have in town.

* * *

18. A FULL PAGE of local news, a full page of national news, 16 pages of sports, 26 pages of comics, one page on divorces and three pages on all the domestic troubles we are having in town.
19. Less stuff about how cute everybody else's kids are. My kids are better looking than those you rave on about.
20. A complete biographical sketch about the "most important citizen in town," and be sure you spell my name right.

Clockwise

By Bob Clock

Until we cease to be a nation, the end of November is going to mean something special to the American People. This is the season we sacrificed John F. Kennedy to an assassin's bullets in downtown Dallas.

It is ironic that the assassination should have taken place so close to Thanksgiving. The nation certainly had very little to be thankful for Nov. 22, 1963. We will be a long time forgetting those first awful moments Friday afternoon when the country learned that her handsome young president --- a man whose intellect, humanity and wit were rapidly winning him the devotion of the entire nation --- had been murdered in broad daylight by a political fanatic.

* * *

THE EVENTS of that weekend, including the murder of Kennedy's assassin in the basement of Dallas' police headquarters, will make heady reading for centuries to come. No so-called "Western", either in motion pictures or on TV, will ever compare, simply because even the most imaginative scenario writer must keep his fantasies in check.

Certainly so monstrous a crime as the assassination of President Kennedy has no place in modern history. This is the kind of thing that happened in the days of the Roman emperors, witness Julius Caesar, or more logically as the result of a bloody civil war in which thousands upon thousands of men laid down their lives, witness Abraham Lincoln.

That an American president should be assassinated in the 1960's is simply beyond comprehension, until one remembers that ours also is the age which saw six million Jews put to death in Nazi concentration camps.

Such events certainly cast doubts as to how far we have progressed down that long road called "civilization." Undeniably, we have made giant strides in many areas, but too often our achievements are tempered by acts of barbarism that rock the civilized world.

* * *

AN ARTICLE in the Nov. 14 issue of U. S. News and World Report goes into certain details of the Kennedy assassination which have not been made public before, or merely glossed over by the Warren Commission Report. The article also discusses the infighting for control of the Democratic party which reportedly began on the plane trip back to Washington with the dead President's body.

Contrary to Texas law, Kennedy's remains were hustled out of Parkland Memorial Hospital over the strenuous protests of local officials who insisted that the formal autopsy must take place in the city of Dallas. Apparently Vice President Johnson entertained some fears right up until the moment the plane was airborne that Texas officials might try to use force to keep Kennedy's body from being removed.

* * *

WHILE THE HAGGLING at Parkland was in progress, Vice President Johnson was hurried to the airfield to board the presidential plane Air Force I for the return trip to the capital. Shortly after, Mrs. Kennedy arrived with the President's coffin and at 2:38 p.m. (CST) she stood by Johnson's side as he took the oath of office as 36th president of the United States. Officiating was Sarah Hughes, U.S. District Judge in Dallas.

Ten minutes after the plane departed for Andrews Air Force Base outside Washington, and the party squabbling began, according to U.S. News.

"In the words of one observer who was aboard: 'It seemed like all the old wounds of the Kennedy - Johnson battle at the 1960 Democratic Convention were opened afresh.

* * *

THERE ARE conflicting stories as to why, when the plane reached Washington, President Johnson wanted to leave the plane with Mrs. Kennedy. His supporters say he wanted to be helpful to the dead President's widow; his foes accuse him of cheap politics.

At the airport, Attorney General Robert Kennedy ran up the front steps of the airplane and raced down the whole length of the aircraft to join Mrs. Kennedy, U. S. News says.

* * *

PRESIDENTIAL aide Lawrence O'Brien is quoted as saying:

"At the rear door, instead of the ramp the President (Johnson) had requested, there was a fork lift and a huge boxlike arrangement for the coffin, and all the Kennedy aides who could crowd around it, it was Robert Kennedy who escorted Mrs. Kennedy. When President Johnson tried to work his way to the lift, he was blocked by a mass of Kennedy aides. The President was trapped on the plane for four or five minutes while the fork lift was lowered with the Kennedys. By the time he got off, the ambulance was ready to go.

* * *

LIKE ANY MORTAL, President Kennedy was dispensable. Two hours and eight minutes after Lee Harvey Oswald pulled the trigger we had a new president.

Yet something in our national life died with Kennedy that we may never regain. There was gaiety and laughter in his administration that doesn't even have an echo in the present dour regime. Yet at the same time Kennedy had a toughness beneath his polish that was sufficient to frighten Russia and her guided missiles right out of Cuba and the Western Hemisphere.

* * *

NOT ONLY DO we miss his wit at public gatherings, but his gift for oratory makes the present crop of Presidential hopefuls sound like a speech correction class. We wonder what things his administrations (surely there would have been more than one) would have accomplished and what the future might have held for this man who achieved the highest elective office in the land so early in life.

* * *

LATE NOVEMBER from here on in will be a time of reflection for most Americans. We can count on a regular rash of books and magazine articles about Kennedy every autumn. Naturally we will follow the fortunes of his children through the years --- their schooling, their stumbling blocks, their marriages and, when the time comes, the arrival of their own children. It is a pity they will never know their grandfather the way the rest of us remember him.

Odds & Ends

By Fran Martin

THOSE OF YOU who read this column must have thought I was out of my mind last week when I said that anything could happen in the way of weather and usually did... Then proceeded to tell about early snow storms...So, in my own defense, I'd like to say that this column is written on Wednesday but you don't see it till a week later... and a lot can happen in that week...and too often does...

At least we had a preview of things to come, weatherwise...The skiers were about to go into orbit, they were so happy about the situation... A few even made it to the ski slopes before the snow melted...But many of the resorts were not prepared for this early snowfall and just were not ready....

* * *

SPEAKING of snow, I noticed that Ralph Hamilton, clerk of the Charlevoix county road commission, was denying that the county was about to sell its snowplows...I'm sure it isn't true...it just seemed that way when the roads weren't opened as readily as they usually are...it was just a matter of the county crew being caught with their plows down...

* * *

ANYONE for wild turkey? See where the brief season on Beaver Island netted the few hunters who visited the island only about 10 birds... Not only that, only a small percentage of those lucky hunters who received the special licenses bothered to take advantage of their good fortune and just didn't bother to participate in the hunt...All this was fine for the turkey but it sure robbed some one who might have gone hunting out of any opportunity to so so... incidently, I understand that some island residents enjoy turkey the year around...and I don't mean the kind they buy at the store...And will someone tell me what wild turkey tastes like, as compared with the domestic variety..

* * *

HUNTERS have been coming and going like mad in recent days...the stalkers of deer have taken off to the Upper Peninsula for the opening of the season last week while those who will hunt here are busily preparing for the opening of the Lower Peninsula season this weekend...

And while this is going on, the hunters from the far north are returning from their Safari into the Canadian Rockies...And if you think that isn't in the north country, take a look at the map...Gordon Neff, Bernie Ward Jr. and Clayt Smith were three members of the hunting party that made the trek...and from what Clayt tells me, it was really a great one...if you know him, you know what a story teller he is...I mean, he can really spin interesting tales...Two of the funniest things I've heard about are the bear and the horse wrangler...Seems there was a big grisly in the area... and the first time they saw has paw print in the snow, one of the guides swore he must be wearing snowshoes it was so huge...Clayt said everyone, even the horses, were apprehensive about the animal whose tracks could be found too close to their hunting areas for comfort, to their way of thinking...Then on the last morning in camp, 13 of their 35 horses couldn't be found and the wrangler was faced with the task of rounding them up...Five hours later he'd accomplished this feat but the guy was so mad no one dared speak to him all day...Clayt will tell you of the trip at the drop of the hat, so if you've a little time, just drop said hat...it will be worth your time...I'm not trying to take anything away from the others...it's just that Clayt's the only one I've talked with...

IT'S A BIT confusing I'm sure you'll admit...that is, the road sign at the intersection of State and Carpenter...it is at this junction that there are two signs, pointing no place in particular, except at each other, stating that you go that a way for the temporary highway but by the way they're placed, there's no place to go...

* * *

THE FACT THAT the State Highway Department is actually doing something on the new M-66 approach from the south really surprises me... We've been hearing about it for so many years that many people had come to look upon it as just something to talk about...But things are really shaping up and if the weather holds, we may just have a new highway into Charlevoix on M-66...

OUR FOOTBALL season sure came to a screaming halt...all because of an early snowstorm...But before everyone forgets about football and turns to that round ball game, I'd like to say "Well done" to a grand gang of kids who came through in great style

Beavers of Yesteryear

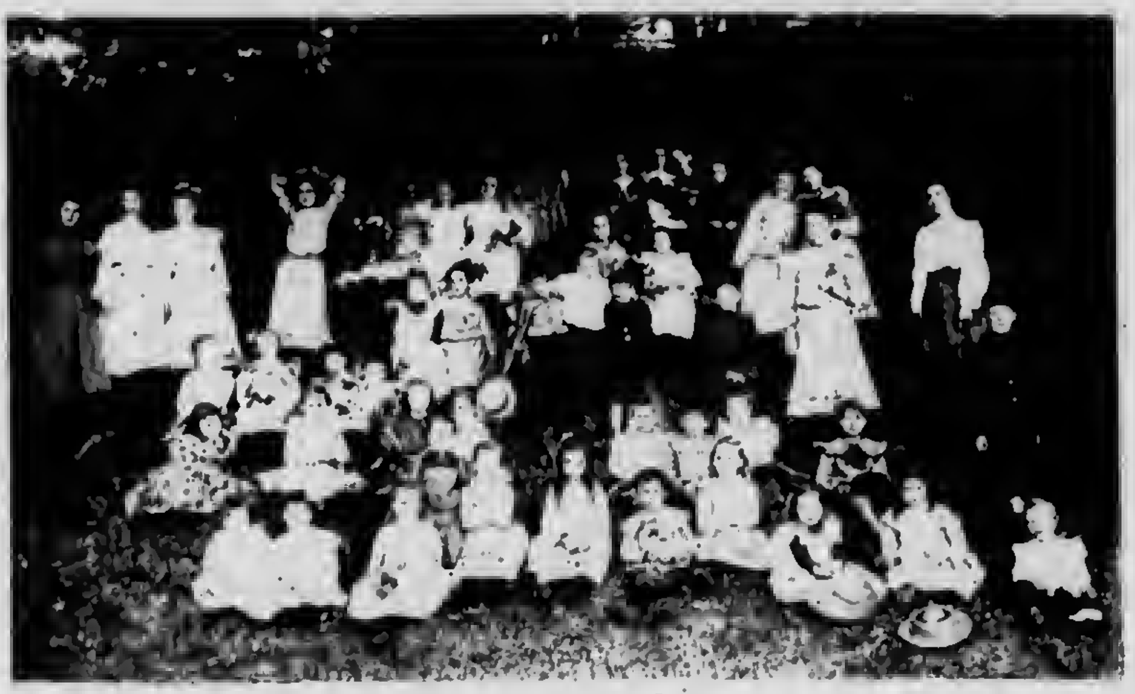

HERE ARE some of the youngsters who attended a school picnic on Beaver Island in 1905. Not all have been identified, but in the upper left hand corner are Josie Belonjia, Rose Gordon, Mary Gallagher and Maria Malloy. The girl in the striped dress is Kitty Floyd, standing next to Margaret Donlevy. Behind Kitty are Lizzie Cull and Tessie Cannaghan. The boy standing at the far right is Anthony Gallagher. Left center, Laura Sendenburgh is the little girl next to the girl in the dark dress. In front are Rachel Donlevy and Myrtle Douglas. The little boy in the striped shirt is Augustus Sendenburgh.

AIRVIEW of Beaver Island shows narrow hook of land which forms St. James Harbor.

Letters to the Editor

Says Umbrellas Pose Problems

1536 N. Summit Place
Round Lake, Ill.,
Nov. 9, 1966

Dear Mr. Clock:

Your Oct. 26th story about umbrellas was interesting to me because it threw male sidelights on a subject I've only known from the feminine side.

We gals can carry plastic fold-up gadgets in our purses to keep our hair-dos dry.

I discarded umbrellas many years ago. What to do with them on a street car" (I remember years of going to high school and work in Chicago.) What to do with a wet umbrellas at a movie? At home it had to be put into the bath tub until dry, etc.

* * *

IN 1962 MY son and I went to Europe. I didn't want to be mistaken for a boorish American tourist (who could be spotted by wearing hats and plastic head coverings) so I bought an umbrella. It's a beauty, but back home I've never used it. (Where to park it in church?)

I enjoy your articles immensely.

It is possible to get 10 copies of the article on UFO's that ran in the Courier, perhaps the issue before Oct. 26th? I was so impressed with the article I typed it up with a couple of carbon copies, but I'd like to send copies to college boys and one to a seminarian who just went to Louvain University in Belgium.

I meant to write to the Courier at the time, but evidently got side-tracked. I'd certainly appreciate any copies I can get.

Sincerely,
Rae McDonough

Prefers Courier to Daily Paper

Royal Oak, Mich.
Nov. 6, 1966

Dear Editor:

Enclosed please find check for which I wish you would send the Courier to my sister-in-law in Hesperia, Calif. I have been sending her my papers and she enjoys them. She is a Charlevoix girl and still likes to know what is going on in her hometown.

The Courier is read in many parts of the U.S. I enjoy it more than my daily paper.

Yours truly,
Fred P. Klaus
719 S. Blair,
Royal Oak, Mich.

Can You Tell Me?

by Gene Cunningham

Can you tell me the reason why
These brave young men do fight and die?
Myself I know it's more than fate,
That makes these young men more than great.

Can you tell me what breed are they
That face the enemy from day to day,
Without a grumble or a groan?
They only wish that they were home.

Can you tell me how these young men
Stick together through thick and thin?
Their leaders are but young men, too,
But yet they make an efficient crew.

Can you tell me how it feels
As the Lord beside you kneels?
He stays with us throughout the night,
And helps us pray for morning light.

I can tell you the reason why
These brave young men do fight and die:
We love our country and our home,
And do not wish this war to roam.

We love our freedoms and long for peace,
And daily pray this war may cease.

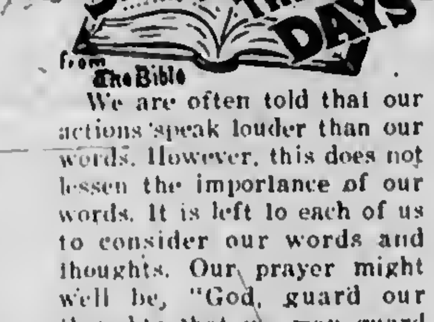

We are often told that our actions speak louder than our words. However, this does not lessen the importance of our words. It is left to each of us to consider our words and thoughts. Our prayer might well be, "God, guard our thoughts that we may guard our tongues." And it is through prayer we ask God's help.

Get Sewer Plan

CHARLEVOIX--A sanitary sewer for the south side was the chief order of business at the City Council meeting Monday night.

A survey of the present and proposed sewer system was presented by John Holland of the engineering firm McNamee, Porter and Sealy which has been contracted to make a study of south side sewer needs.

* * *

HE ESTIMATED the cost of the proposed system at $380,000. This would include a May St. network covering the south eastern portion of the city and also a pumping station to be located at Eaton and Leonard Sts.

* * *

HOLLAND was requested to apply for a federal grant to aid in meeting costs.

A special meeting was called for Monday, Nov. 14 to discuss the sewer system further.

In other Council action bids were requested for carpeting in the city clerk's and treasurer's office, and for the city superintendent's office.

* * *

THE COUNCIL set Dec. 12 as the date for a public hearing concerning rezoning the east side of May St. to Meadow Lane and Stover. The zone is bordered by the commercial district on the east.

City attorney John Michael brought to the Council's attention that only two ordinance books are in existence. He suggested that more books should be made up with revised ordinance.

One company estimated the cost of indexing, revising, and printing 70 ordinance books at $37,000.

The suggestion was tabled for further discussion.

Archie Dayton appeared recommending a Citizenship Award for Larry Anders. Anders recently completed a survey and report on the city's parking system.

Scheduled for the next meeting is a discussion of plumbing codes. A state representative will be present.

Court Report

EAST JORDAN---Justice Charles Landers heard the following cases through Thursday, Nov. 10.

Kathleen Evans, East Jordan, was ticketed by the Sheriff's Department for failure to stop at a stop sign. She was fined $7 and $2.70 costs.

James Chanda, East Jordan, was fined $9 and $2 costs for failure to have his dog licensed. The Sheriff's Department wrote the ticket.

Ruben Trudeau, East Jordan, was arrested for assault and battery and sentenced to 60 days in the county jail. He was arrested on a citizens complaint.

* * *

CHARLEVOIX --- Justice John C. Connolly heard the following cases through noon Nov. 13.

Andrew [illegible], Jr., 37, was fined $7.50 and $5 costs on an assault charge filed by a citizen.

John Barney Johnson, 72, of Charlevoix was fined $100 and $10 costs and asked to surrender his driving license. He was charged with driving under the influence of alcohol. City police made the arrest.

Coaches Ask Pay Increase

CHARLEVOIX--The fate of Charlevoix's reserve basketball team rests on the results of a meeting scheduled Tuesday evening of the school salary bargaining committee.

The meeting was called by the School Board Monday night after head coach Don Carey and assistant Leonard Staley asked for a pay increase in order to attract a reserve coach.

* * *

CAREY HANDLED both jobs at the first practice Monday afternoon.

At present, Charlevoix head coaches are paid $400 per sport and assistants $200 per sport.

The Board of Education agenda pointed out that Boyne City's head coach now gets $600 per sport, and his assistant gets $400.

* * *

THE BOARD also:

--Set tuition for the 1965-66 school year at $100 for elementary pupils (the same as last year) and $160 for high school students (up $5).

--Heard a report by school nurse Jean Miles on the activities of her department. She put particular emphasis on the need for more education on venereal diseases to combat the skyrocketing number of cases in Michigan in the past ten years.

--Decided to make a survey as to how many children would be benefitted locally from a Headstart program sponsored for pre-schoolers by federal funds.

--Agreed that the building and grounds committee should meet with Dr. Lloyd Fales from the Department of Education to determine the best site for a new school.

Parents Confer

EAST JORDAN--Last Wednesday children stayed home and parents went to school at the East Jordan Elementary School.

It was the parents' day to meet with teachers in individual sessions to discuss their children's progress. Consultations were scheduled with parents at 15 minute intervals.

According to the elementary principal, Donald Peters, the day was extremely valuable for parents.

* * *

"MARKS ON A card don't always reflect how a child is really doing in his work. It's the story behind the scene which counts," he said.

Peters added that parents become aware of problems children have at school which aren't apparent at home.

He said that since the program began five years ago, parents have responded enthusiastically.

Peters said, "In the past we've had 80% and 85% of the parents turn out."

Tide Challenges Christianity

Continued from Page 1

had enough to say about who comes to the wedding.

* * *

"TO BE RELATED to Christ is the most wonderful experience a person can know," Dr. Oldham said, urging the parishioners to "speard out like leven" in delivering Christ's gospel.

"After all, it's the 'going out' that makes disciples," he said.

"Thousands are hungry and they don't know what they're hungry for. This is it," he added.

Dr. Oldham noted that the people of the world seems to be going in for more and more of the material things of life, mentioning Berlin's new Olympic stadium which will seat 110,000 people.

"Oh, there'll be bigger stadia built, and more taverns opened and lotteries, and gambling of all kinds will be legalized because that's the mood of the people. They're looking for a thrill, something to make them feel alive. It's our job to help them find Christ and relax in him; they will never relax in any other experience."

DR. OLDHAM said Christian evangelists should take a cue from the advertising business and make people "want our product." He added that the best advertisement for Christianity is a "satisfied customer."

"People are just waiting to be told what Christ can do for them," Dr. Oldham said, "yet we are so preoccupied with our own interests that we let them become irretrieveably lost."

* * *

Dr. Oldham's son, Doug, is joining his father on the speakers' platform this week as soloist.

HONEYMOON: A VACATION A MAN TAKES BEFORE GOING TO WORK FOR A NEW BOSS
JUST MARRIED
©AVA

Charlevoix's Gay Philosopher Says

WE ENJOY seeing youngsters save for a bicycle. . . save for college . . . then save for a home of their own. Give your children that solid start in life. Teach them to save early - at Charlevoix County State Bank.

"YOUR FULL SERVICE BANK ON THE CORNER"

CHARLEVOIX COUNTY STATE BANK

BANK HOURS
Mon.-Fri. 10 a.m. to 3 p.m.
OPEN FRIDAY NIGHT
5 p.m. to 8 p.m.
CLOSED SATURDAY

Member Of The Federal Deposit Insurance Corp-Deposits Insured To $15,000.00

$50 REWARD

...Will be given to the party who can supply information leading to the arrest and conviction of the person, or persons, who were responsible for the theft of a Charlevoix Courier newspaper vending machine (Pictured at the right) that was located in front of the Sugar Bowl.

Any person with knowledge of this theft may contact Tom McDaniels at the Courier office. All information will be kept in strict confidence.

Bag These Big Buys
ON QUALITY FOODS

TENDER FRESH
STEER LIVER LB. 49¢
SKINLESS
FRANKS LB. 59¢

END CUT
PORK CHOPS
LB. 59¢

PLACE YOUR ORDER NOW
For Thanksgiving Poultry
PHONE LI 7-6541

U.S.D.A. CHOICE
SIRLOIN STEAK LB. 99¢

MAXWELL HOUSE COFFEE 2 LB $1.39

SPARTAN BATHROOM TISSUE LARGE ROLL 6¢

FRESH CRANBERRIES LB. 23¢

EMPRESS SLICED PINEAPPLE 5 15 OZ. CANS $1

PASCAL CELERY Stalk 25¢
GOLDEN YAMS 3 Lbs. 39¢
Maxbauer's CHOCOLATE MILK Quart 26¢
Spartan BUTTER Lb. 79¢
Smucker Apricot - Blackberry RASPBERRY JAM 3 12 oz. Jars $1
Giant Plastic Bags FOR GARBAGE CANS each 11¢

BULK DATES LB. 29¢
DIETETIC CANDY ½ PRICE

Kleenex Towels-2 45¢
Farmer Peet Franks-69¢ lb.
Farmer Peet Sausage-99¢ lb.
Ajax Cleanser - 14 oz. - 2 33¢
Mario Olives - 7 oz. - 55¢
Dole Pineapple-lb. sliced-39¢
Dole Pink Pineapple Grapefruit drink-1 qt. 14 oz.-29¢
Modess sanitary napkins-45¢
Fould 1 lb. Spaghetti-27¢

Oven Fresh
Special Round Pak
CINNAMON ROLLS 33¢

SHOP FRIDAY EVENINGS 'TIL 9P.M.

Member SPARTAN STORES

NEFF BROTHERS QUALITY FOOD STORE

FREE DELIVERY - PHONE LI7-6541

HOAG & SON
SPRINGPORT, MICHIGAN
FILE

CHARLEVOIX *the Beautiful* COURIER
CHARLEVOIX COUNTY'S LARGEST NEWSPAPER
Vol. 70 No. 56 12 Pages Charlevoix, Michigan 49720 Wednesday, November 23, 1966 15¢ a copy

THIS SCENE has been enacted 21 times since the opening of deer season in front of Irv's Cocktail Lounge. Irv is keeping a photographic log of deer kills which will be run in the Courier. This successful hunter is Larry Swanson who brought back a 176-lb. buck from the Upper Peninsula.

MRS. AMOS TOWSLEY straightens her husband's tie before the guests begin arriving for his 88th birthday party.

Church Friends Salute Amos Towsley at 88

CHARLEVOIX--Members of the Community Church of God turned out in force Sunday afternoon to salute Amos Towsley, 88. Towsley is the oldest member of the congregation.

Towsley was born Nov. 20, 1878, at Wallaceburg, Ont., moving to Central Lake in 1900 as a lumberjack. On May 3, 1905 he married the former Harriet Murphy of Echo Township.

* * *

UNTIL MOVING to Charlevoix in 1923, Towsley farmed 40 acres in Antrim County during the summer and worked in the woods winters. He later worked at Loeb's farm south of Charlevoix.

The Towsleys presently live at 1026 May Street where the open house was held.

* * *

THE COUPLE has two living sons, Gordon, of Ridgtown, Ont., and Harold of Loeb Road, nine grandchildren and 19 great-grandchildren. A son, Carl, died in 1956.

Refreshments were served by Mrs. Albert Staley and Mrs. Harry Inman, co-hostesses.

Snowed Out of State Till

LANSING -- Because of last winter's scanty snowfall, Charlevoix County is ineligible for state snow removal funds this year, the Michigan Department of Highways has announced.

In order to receive funds, a county must have at least 70 inches of snow.

Charlevoix County's total last winter was 67 inches, compared to 113 inches the year before.

* * *

ALSO STRICKEN from the list this year were Emmet County with 58 inches and Cheboygan County with 63, although Antrim was in with 95 inches.

Around the state, the average snowfall last winter was 66 inches, compared with 96 inches the year before.

Twenty five of the state's 83 counties failed to qualify for state snow removal funds.

Here are some figures for other counties around the state: Washtenaw (Ann Arbor), 12 inches; Wayne (Detroit), 16 inches; Keweenaw, 196 inches; Alpena, 53 inches; Grand Traverse, 101; Kalkaska, 101; Mackinac 70; Otsego, 102; Presque Isle, 59; and Wexford, 88.

Eternal Thanksgiving

By Rev. Jack Harris

"Thanks be to God for his inexpressible gift." II Cor. 9:15.

* * *

As one realizes that the "earth is the Lord's and the fullness thereof" he knows that blessings from the Lord go far beyond his ability to count them. Yes, all we have is from the Lord, including life itself, and it is deeply appropriate for our nation to set aside a special day to thank God for His good gifts. And just what are His good gifts? I know any of you could give me a good list. Food, clothing, shelter, health, family, friends, a free nation and material abundance. And these are important gifts. There is no doubt about that when so many in our world daily go hungry, are homeless, lay on beds of illness, have no family and are alone in the world or live under a dictatorship.

Yet as wonderful as these blessings are, are they the most important? Are they the best of God's blessings? Many people in our world today seem to think so, the vast majority I am afraid. Yet the One who gives us these very blessings emphatically says, "No!" God says there are even more important blessings. They are spiritual blessings designed to meet man's basic need which God says is a spiritual need.

Jesus said, "Seek ye first the kingdom of God and His righteousness and all these things shall be added unto you."

He also said "For what shall it profit a man, if he shall gain the whole world and lose his own soul?" For what shall a man give in exchange for his soul?

And again He said, "Do not lay up for yourselves treasures on earth but lay up for yourselves treasures in heaven."

Jesus here is strongly pointing out that there are spiritual treasures that are far more important than the momentary things of earth. You

Continued on Page 12

James McDonald

New Chorus Joins Bands

CHARLEVOIX -- The Charlevoix High School Mixed Chorus will join the Reserve and Senior bands Tuesday night in the first concert of the season. The program will be held in the gymnasium, beginning at 8 p.m. Tickets may be bought at the door.

The occasion will mark the first public appearance of the Mixed Chorus which was organized only this fall.

The 28 voice ensemble (18 girls and 10 boys) meets twice weekly under the direction of Mrs. Earl Lawrence and Clarence Odmark. Janet Pease is accompanist.

* * *

THE GROUP WILL sing three numbers: "Born to be Free" and "Nation's Creed", both by Ralph Williams and the Charlevoix High School alma mater.

The reserve Band will open the program with "Allied Honor", "Prayer of Thanksgiving", "Golden Glow" and selections from "Hello, Dolly" and "West Side Story."

After the chorus, the Senior band will play "Emblem of Unity", "The Blue and the Gray", "Ballet for Young Americans," "Americans, We" and "America the Beautiful."

Chief Says Jordan Needs Stop Light

EAST JORDAN--Police Chief Joe Hammond told the City Council that a new traffic signal is needed at Mill Street and M-32.

Hammond said representatives from the State Highway Department advised the installation of a traffic light to control the flow of traffic.

* * *

THE LIGHT WOULD regulate three lanes of traffic. A green arrow would be installed for the right lane heading south. The middle lane, also heading south, and the left lane, coming north into the city, would be controlled by lights.

The cost to the city for the control system was put at $525.

* * *

THE COUNCIL agreed to locate an indoor ice skating rink behind the D-Z Den rather than on the school tennis

The city agreed to help in the supervision of the rink. Details are to be worked out by the winter recreation committee.

* * *

ROMAN DUBAS, who appeared representing the Community Chest, said the organization would help support the rink wherever it is located.

All bids for the police station wagon were turned down for lack of sufficient funds. However, the Council approved the purchase of a two-piece radio unit for the police car.

The radio, estimated to cost about $900, will be bought from Motorola.

The Council approved a Christmas bonus of $10 for each city employe.

The Garden Club was granted the use of the council room for their annual greens sale Dec. 9 and 10.

Library Fund Still Climbing

The general campaign for the new Charlevoix Library in its third week is approaching the half- way mark toward its goal of $20,000.00.

A total of $685.00 in contributions is reported this week by Mrs. E. D. Hawley, boosting the gifts to date to a new high of $9,099.00.

All funds will go to complete the library furnishings and decorating and toward the purchase of the Novotny property for transient parking, according to committee chairman Mrs. Clarence Smith.

Continued on Page 12

Charlevoix Outlaws Junk Cars, Debris

CHARLEVOIX--Junk collectors attention:

As of Dec. 16 you will be in violation of Charlevoix City Ordinance 304 if you have let junk, trash, rubbish or abandoned cars accumulate on your property within the city of Charlevoix.

Passed at the Nov. 14 Council meeting, the ordinance empowers Chief of Police Joe Smith to determine who is in violation of the ordinance.

* * *

SMITH will inform violators--in writing to clean up their property within 48 hours. If not, the Council will order such rubbish removed under Smith's direction.

The ordinance also requires the chief to make a complete accounting of costs incurred, which will be turned over to the Council for collection.

* * *

ANYONE convicted of a violation, or failure to comply with the provisions of the ordinance, shall be punished by a fine not to exceed $100, plus costs, or imprisonment of not more than 90 days -- or both.

Each day that a violation of this ordinance is continued or permitted to exist without compliance shall constitute a separate offense, punishable upon conviction. However, no one will be jailed for more than 90 days for a single violation.

* * *

Exempt from the ordinance are duly licensed junk dealers, junk buyers, dealers in used auto parts or dealers in second hand goods. Anyone else who wants to keep junk must store it within a completely enclosed building.

By the word "junk", the ordinance means "parts of machinery or motor vehicles, unused furniture, stoves, refrigerators or other appliances, remnants of wood, metal or any other castoff material of any kind, whether or not the same could be put to any reasonable use."

The term "junk automobiles" shall include, without limitation, any motor vehicle which is not licensed for use upon the highways of the State of Michigan for a period of 60 days, and shall also include, whether licensed or not, any motor vehicle which is inoperative for any reason for a period in excess of 60 days."

Exempt are unlicensed but operative vehicles kept by licensed new or used car dealers.

Hunt Clues in Hunter Death

IRONTON -- There are still no clues pointing to the person who fired the shot that killed hunter James McDonald Saturday morning. McDonald was shot in the throat while hunting on the Hemmingway property.

Sheriff's deputy Byron Stockwell said that a complete inspection of the Hemmingway property where McDonald was hunting, and the surrounding area revealed nothing.

* * *

SHERIFF PHILO Sumner, Coroner James Stackus, Prosecutor Harvey Varnum, State Trooper Mike Austin and McDonald's hunting companion, C.M. Hargraves of Lathrup Village, searched the area fanning out in a large circle.

Stockwell said, "Nothing was found. We have no idea who fired the shot."

He added, "Someone either has a terribly guilty conscience over this and is not coming forward or possibly didn't know this happened."

* * *

A RIDGE overlooks the area where the victim and Hargraves were standing. From atop the ridge, the sheriff's department said it would be difficult to see the men below.

McDonald was shot at 8:20 a.m. on the former George Hemmingway property north of the Ironton ferry where McDonald was a nursery operator.

* * *

A LIFELONG resident of Eveline township, McDonald was born July 17, 1904. He married the former Margaret E. Cook of East Jordan Aug. 26, 1933.

Surviving besides his widow are two daughters; Mrs. William Kerr, Charlevoix, and Mrs. Glen Blares, East Jordan; a brother Malcolm, East Jordan; six sisters, Mrs. Alfred Dietze, Miss Dorothy McDonald, East Jordan, Mrs. James Miller Paducah, K.Y., Mrs. Tracy McClure, Durand, Miss Minnie McDonald, Detroit, and Mrs. William Rabb, Winsboro, S.C.; and three grandchildren.

Services are at 2 p.m. Nov. 22 at Winchester Funeral Home. Interment will be in Brookside Cemetery.

To Confer at School

CHARLEVOIX--Parent conferences are being held at the elementary school the week of Nov. 28, according to Principal Glenn Snider. Children will be dismissed when their grade conferences are held.

All parents have been assigned a time to visit with their child's teacher. If it is not convenient, another time can be set.

Bus transportation will be furnished at noon for students attending half-days during the week, Snider said.

* * *

FOLLOWING is the schedule:

Monday--Kindergarten conferences all day; 4th grade conferences in afternoon

Tuesday--4th grade all day; 5th and Special Education in the afternoon,

Wedensday--Kindergarten and 5th grade all day.

Thursday--3rd and 6th grades all day; 1st and 2nd in the afternoon.

Friday--1st and 2nd all day, 3rd and 6th in the afternoon.

Airlifts OK'd for Mail to Yanks Overseas

CHARLEVOIX--Postmaster Dan Geneit has received word that henceforth all mail for GI's serving overseas will be airlifted to stations outside the continental United States.

The new ruling, Public Law 89-725, covers:

1-First class letter mail, including postal and post cards.

2-Sound-recorded communications having the character of personal correspondence.

3-Parcels of any class not exceeding five pounds in weight and not exceeding 60 inches in length and girth combined.

* * *

THE NEW LAW also provides that newspapers published "once each week or more frequently and featuring principally current news of interest to members of the Armed Forces and the general public" also will be airlifted from both coasts on a space available basis. This includes the Courier.

The Post Office also has extended the franking privilege to GI's in Vietnam so that it now covers sound recorded messages which "have the character of personal correspondence." All the GI has to do is write "Free" on the wrapper and put his complete military address on the upper left hand corner of the package.

Gift Hints for Viet GI's

CHARLEVOIX--Wondering what to send a GI in Vietnam?

Mrs. Arthur Cunningham who has two boys overseas has some suggestions.

Cheese and crackers are always welcome, she says. She suggests buying small jars of cheese, rather than bulk, to prevent spoiling.

"They want snacks of all kinds," she said. "Anything this is vacuum packed usually travels well and is sure to be fresh on arrival"

* * *

KOOL AID is also welcomed by some of the troops. They use it to make the water palatable. However, in certain areas it doesn't mix well with the chemicals in the water, so better check first with your GI.

Pop corn in ready-to-pop containers is also popular. In the field, troops use canned heat stoves to do the popping. Pop corn already popped is great as a packaging material. Use it like excelsior.

Razor blades, sewing kits and pen knives find ready uses, and no one has been known to return a gift of individually wrapped caramels, tea bags or bubble gum---fairly scarce commodities in Vietnam

Deadline for mailing packages to GI's overseas is Dec. 10.

City Seniors Attend Dinner

CHARLEVOIX -- About 75 Charlevoix Senior Citizens enjoyed a Thanksgiving dinner Nov. 15 in the High School cafeteria.

Vice President Mrs. Lyda Johnson conducted a short business meeting after the meal. The next meeting is tentatively set for Dec. 1, with a Christmas party planned Dec. 15 at the city hall.

Dean Davenport led group singing, with Mrs. Dewey Fosmore at the Piano.

Miss Frances Martin was general chairman of the dinner.

Seniors Dine on Turkey

EAST JORDAN---Thanksgiving dinner was a little early for the senior citizens of East Jordan, but it didn't seem to dent their appetites much.

Polishing off a 24 pound turkey last Tuesday, the group celebrated Thanksgiving with all of the traditional food and trimmings. Women in the group brought and served the food at St. Josephs parrish hall.

Mrs. Pierre Raveau, vice president of the senior citizens, organized the dinner and baked the turkey.

She said, "I got up at 2:30 in the morning to put the turkey in. I wanted to make sure it would be done. Right now I feel more like I'm done."

AFTER DINNER, the group held a short business meeting and played cards.

The senior citizens of East Jordan has been meeting bi-weekly Tuesday's at the American Legion Hall since they organized last May.

In future meetings by-laws and a constitution will be drawn up.

The group is also planning to send Christmas gifts to patients at Traverse City State Hospital.

Besides Mrs. Raveau, other officers include Mrs. Mary Lenosky, president, and Mrs. Ben Palmer, secretary and treasurer.

ABOUT 35 senior citizens of East Jordan enjoyed a Thanksgiving dinner last week.

Area Activities

NOVEMBER 1966

S	M	T	W	T	F	S
		1	2	3	4	5
6	7	8	9	10	11	12
13	14	15	16	17	18	19
20	21	22	23	24	25	26
27	28	29	30			

Tues.-Nov. 22

[illegible]nd Concert at High School gym, 8 p.m.

[illegible] meet with Mrs. [illegible], 7:30 p.m.

Thurs.-Nov. 24

[illegible]

Fri.-Nov. 25

[illegible] Childrens [illegible]

Sat.-Nov. 26

--CYO dance at St. Mary's School, 8 to 12 p.m.

Wed.-Nov. 30

--Band Boosters meet at Band Room, 7:30 p.m.

East Jordan GI Takes Course

[illegible], Calif.--Private [illegible] Sherwood, 22, son of Mr. and Mrs. Myrol L. [illegible], Isle of Pines, East [illegible], completed eight weeks [illegible] infantry training [illegible] at Ft. Ord, Calif. He received specialized instruction in small-unit tactics and in firing such weapons as the M-14 rifle, the M-60 [illegible] and the 3.5-inch [illegible].

Three Join VFW Auxiliary

Three new members joined VFW Auxiliary Post 1173 at the regular meeting Thursday evening. They are Mrs. Will Ager, Mrs. Richard Hull and Mrs. Mortimer Orvis.

Packages were packed for servicemen in Vietnam and members were reminded to bring articles to send more packages at the next meeting Dec. 1.

[illegible] some right on the spots. It [illegible] ily.

CHARLEVOIX COURIER

[illegible]

SUBSCRIPTIONS MUST BE PAID IN ADVANCE

[illegible] of The Michigan Press Ass[illegible]

[illegible] Member National Newspaper Ass[illegible]

National Advertising Representative

Michigan Newspapers Inc. 257 [illegible]

Ave., East Lansing, Michigan

Cakes 'n' Candles

JOE LEFT will celebrate his seventh birthday Nov. 21. Joe is a first grader at St. Mary's School in Charlevoix. He is the son of Mr. and Mrs. Jerry Left.

Obituary

[illegible] Pusey

CHARLEVOIX -- Funeral for [illegible] A. Pusey, 34, son-in-law of Mrs. Leslie [illegible]verts of Lincoln Street, was held Nov. 11 in Mt. Pleasant.

Mr. Pusey died Nov. 9 in [illegible] Hospital following [illegible] illness.

HE IS SURVIVED by his [illegible], two daughters, [illegible] and Karen, his parents, Mr. and Mrs. LeRoy [illegible] of Mt. Pleasant, a brother, LeRoy, and a sister, Mary.

Attending the funeral from Charlevoix were Mrs. Everts and Mr. and Mrs. Bert [illegible].

If you have trouble with glass tumblers sticking together, place the bottom glass in [illegible] water and fill the top one with cold water. They'll separate easily.

Ski Season Advice

Tells How to Find Responsible Tenants

EAST JORDAN -- Some tips on how to attract responsible skiers for those renting to them were given by the [illegible] of the East Jordan Chamber of Commerce Housing Bureau.

Mrs. Edward Cherry, who is compiling house listings [illegible], said, "If the renter's house is neat and clean, the guests will be neat and clean. If the house is quiet, the guests will follow suit. They simply react to their surroundings."

* * *

SHE ADDED that last year she [illegible] to some skiers who were so cooperative and responsible that they made the beds when they left.

Mrs. Cherry said that listings with the bureau have increased [illegible] percent over last year's and expects the list to grow as snow starts to fall. She said, "Many people don't think about renting until the snow really starts to come down."

The bureau is handling listings in East Jordan, Charlevoix and Boyne City and will [illegible] them to the different cities.

* * *

"SKIERS LIKE to travel around," she said.

"They move around the county and look for places to stay in all of the cities. Through this bureau we hope to help them out and at the same time help the whole area out," she added.

The housing list will be posted in public places such as restaurants and gas stations for the winter visitors. A list also will be sent to the Western Michigan Tourist Council for distribution in southern Michigan.

Mrs. Cherry, who volunteered to collect and compile the list, is also inspecting the houses and rooms.

* * *

SHE SAID that some of the renters will serve the skiers breakfast, but added that the decision was totally up to the renter.

"More restaurants in the area are expected to remain open for longer hours and early in the morning to accommodate the skiers so it isn't nesessary for the renter to prepare meals unless they want to," she said.

For those who want their names on the list, Mrs. Cherry can be reached by calling LI 6-7406.

Tourism Budget Up $22,543

GRAND RAPIDS--The West Michigan Tourist Assn., to which Charlevoix belongs has adopted a record budget of $157,047 for promotion of vacation travel into the area in 1966-67.

The budget is $22,543.22 greater than the amount expended in the 1965-66 fiscal year, according to President Robert Webster.

UNDER THE NEW budget, most of the added funds will go into newspaper advertising in midwest publications and for new literature and publicity.

The total budget includes $41,000 earmarked by the state legislature to the WMTA on a matching basis, compared to $40,000 last year.

beautiful
FLOORS
GIVE THE GIFT OF COLOR... TEXTURE AND LUXURY. WHAT MORE COULD THE HOMEMAKER WISH FOR?
Good Housekeeping
ACRILAN

CHEMSTRAND

Performance Rated

GULISTAN CARPET

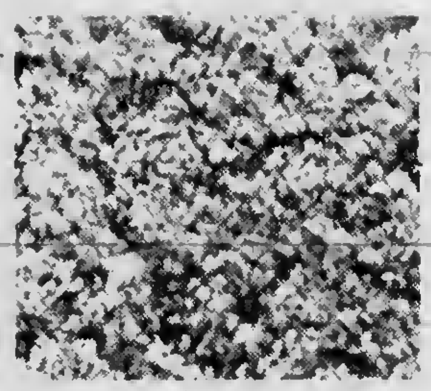

Gulistan Ivy Haven [illegible]

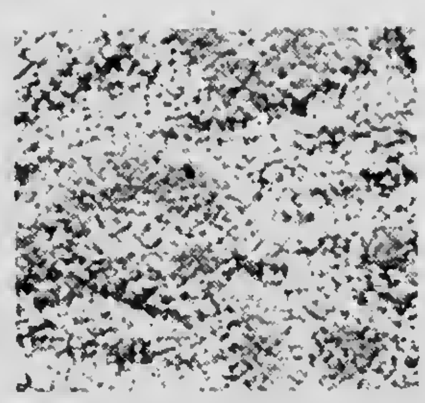

Gulistan Castle Ridge a brocaded pattern of sheared [illegible] made [illegible] Acrilan acrylic fiber

Here's a gift you can plan in advance for beautiful floors on Christmas morning. Colors . . . patterns . . . weaves of luxurious Acrilan acrylic fiber to make carpet care, care-free. You'll be completely astonished at the selection of performance rated Gulistan carpet, available for your home. Easy on the pocket book too!

IVY HAVEN $7.95 SQUARE YARD

Castle Ridge 8.95 SQUARE YARD

BARTLETT

TILE and CARPET INSTALLATION

110 Mason Street - Charlevoix - Phone LI 7-2884

MAXBAUER'S PRESENTS

THIS WEEK IN . . .

Charlevoix Schools

A School Calendar of Coming Events and Activities

Tuesday, November 22
--Band Concert at High School Gym, [illegible] p.m.

Wednesday, November 23
--School out at 2:30 p.m. for Thanksgiving

Saturday, November 26
--St. Mary's CYO Dance at St. Mary's 8 to 12 p.m.

Monday, November 28
--School opens at regular time

ECONOMICS MADE EASY

Our Milk is Produced and Processed Locally

It's Better . . . Because It's Fresher

MAXBAUER'S DAIRY

NORTHERN MICHIGAN MILK "HUB OF HEALTH"

At Your Store
And
At Your Door

For Home Delivery
Phone
LI 7-2441

Letters From

Sea Breeze Keeps Viet Aides Cool

(The following letter was received by Mr. and Mrs. Claude Pearsall from their son, SSG Charles Pierce in Vietnam.)

* * *

9 Nov. 66

Dear Mom and all;

First of all a belated thanks for the packages. They arrived in remarkable time. Five days from the post-mark date.

Some of Judy's letters have taken two weeks in getting to me. I'm in a rather isolated position and most of our mail comes in by helicopter. Occasionally we drive out to get it if we haven't gotten any for a while.

Judy sent me a package several days before you did and I haven't received it yet. About 10 days ago a mail shipment for our team was stolen. I'm told there were several packages with it. Maybe I'll never see it. If the V.C. have it or a letter for me, the sender could well receive propaganda through the mails. In the future when some one there writes me, have them number the letter. That way I can check the last number and see if one has been lost somewhere.

* * *

THERE HAVE been many letters lost here in the country that were out - going. I know Judy hasn't received all the letters I've written. That may be our fault on the team, tho. We have to get our mail out the best way we can.

No criticism intended, but you must have forgotten that I can't eat cashews. They make me violently ill. The other three members of the team send their thanks, tho. The fudge was in pretty good shape, but had it been longer getting here it may have been questionable. The wallet and sunglasses were needed and welcome. Please don't send any more Cool-aid tho. Most of the people over here get treated, filtered water. We purify our own and have no way of filtering the chemicals out. They are harmless, but don't mix well with cool-aid. We get most of our liquids from American-made soft drinks and beer. About the only time we really drink much water is in the field.

* * *

IT HAS BEEN a real nice day here for a change. It was a little cloudy in the morning, but soon cleared off. The sun shone the rest of the day. We are on a low mountain pass with a view of the ocean in the distance. We have an almost constant cool breeze from the ocean. The flat-lands towards the ocean don't get the breeze and are much hotter. The weather on the pass is comparable with your summer.

I'm with the 4th Battalion, 41st Regiment, 22nd Division, Army of the Republic of Vietnam (ARVN) pronounced "Arvin." Our advisory team consists of a captain, 1st lieutenant, another NCO and myself. They are a pretty good group.

The ARVN Bn. commander (a captain) is an ex-school teacher and speaks good English. He is also one of the finest commanders in ARVN.

* * *

WE EAT WELL. I havent's lost much weight yet, anyway. We had American steak for supper. I eat with the Vietnamese a good deal and I like their food (most of it.)

I'm trying to finish this by flashlight. There is something wrong with our lighting system again. It's an improvised rig and not too reliable.

My best to everyone and I'll try to write more often. I stay pretty busy during the day and the nights at times.

Charles

P.S. Thank you. I get the Courier five days after publish date.

State Closes US 131 Lanes

LANSING -- The northbound lanes of a 14-mile section of US-131 north of Mancelona in Antrim County have been closed for the winter, the State Highway Commission reported today.

Reduced traffic volumes make it impractical to maintain both the north and southbound lanes of the divided highway during the winter months.

All traffic will use the southbound lanes until spring.

HUNTERS lined rail of motor ship Beaver Islander last Thursday as the opening of hunting season neared. Friday the boat was tied up in Charlevoix because of high winds while hunters cooled their heels on Bridge Street. Boat finally got under way at 6 a.m. Saturday.

Charlevoix Men Now in Vietnam

Following is a list of the 20 Charlevoix servicemen now in Vietnam. You may want to include them on your Christmas mailing list.

Anyone with additional names and addresses should turn them in to the Courier office.

Pfc. Raymond F. Bascom
US 558 29431
Hqs. Btry. 2d. How. Bn. 17 Arty.
First Air Calvary Div.
APO, San Francisco, Calif.
96490

S. Sgt. Charles R. Pierce
RA 16621029
MACV Adc. Team 22
APO San Francisco, Calif.
96238

Max F. Selfridge Enc.
U.S.C.G.C. Point Orient
C.G. Div. 12, Box 88
Naval Support Activity
FPO, San Francisco, Calif.
96695

E2 Thomas W. Browe
US 55805194
610th Transportation
APO, San Francisco, Calif.
96312

Pfc. Donald Cunningham
217 5576 USMC
Force Logistic Support Group/Bravo
Supply Co., Storage Section
FPO, San Francisco, Calif.
96602

Pfc. Glenn Cunningham
2245291 USMC
A.Co. 3rd Tank Bat. 3rd. Marine Div.
FPO, San Francisco, Calif.
96602

Sp/4 William E. Cousineau
RA 167 857 65
74th Supply Co. (APR PRTS)
APO, San Francisco, Calif.
96312

Robert D. Muma
DTI 449 13 97
Forces Logistic Support Group "A"
Supply Co. (Medical Supply)
FPO, San Francisco, Calif.
96602

Pfc. Lawrence Messmore
219 1256
Hq. 111-MAF, H. & S. Security
FPO, San Francisco, Calif.
96602

Pfc. Terry W. Stewart
215 64 27
3rd Battalion, 1st. Marines
L. Co., 3rd Platoon
FPO, San Francisco, Calif.
96602

Pfc. Sturart F. VerWys
US 55 805 219
Co. A., 4th Bn. 503rd Inf. 173rd (ABN) B.D.E. (SPE)
APO, San Francisco, Calif.
96250

A1/c Jimmie D. Norman
AF 13349319
OL-24 (Sky Spot)
APO, San Francisco, Calif.
96362

T/Sgt. Jack Poff
AF 16600459
OL-21, 1 Cmbt. Eval Gp. Sac
APO, San Francisco, Calif.
96277

S/Sgt. Billy J. Davis
AF 184898 58
OL-21, 1 Cmbt. Eval Gp. Sac
APO, San Francisco, Calif.
96227

S/Sgt. Lawrence P. Ekdahl,
AF 163 95 215
OL-21, 1 Cmbt. Eval Gp. SAC
APO, San Francisco, Calif.
96227

S/Sgt. James E. Reppond
AF 185 217 44
OL-21, 1 Cmbt. Eval Gp. SAC
APO, San Francisco, Calif.
96227

A 1/c Richard E. Klein
AF 16651516
OL-21, 1 Cmbt. Eval Gp. SAC
APO, San Francisco, Calif.
96227

A2/c David W. Parsons
AF 1680 7441
460th Tac. Rec. Wings
APO, San Francisco, Calif.
96307

Sp/4 Roger L. Selph
RA 168 47196
661st Ord Bn.
APO, San Francisco, Calif.
96238

Office Course Completed by Sherry Root

Sherry Root, daughter of Mr. and Mrs. Sheridan Root of Charlevoix, has completed the receptionist-typist course at Davenport College of Business.

She is working on a part-time basis for the H.H. Cutler Co. in Grand Rapids and will continue to work on a full-time basis after graduation.

Talk of the Town

Mr. and Mrs. Edward Beesley of the Charleboyne Motel have gone to Walled Lake to spend the holidays with their family.

Mrs. Bonnie Nickerson accompanied her son-in-law, Warren Shapton, to Lansing to spend Thanksgiving. On Dec. 10 she will leave for Whittier, Calif., to spend the winter with her daughter and son-in-law, Mr. and Mrs. Russel Koeze.

Mrs. Rueben Pearl left on Nov. 6 by air for a month's visit with her son and daughter-in-law, Mr. and Mrs. Howard Pearl and family at Kent, Wash.

Parents who are afraid to put their foot down usually have children—who step on their toes. **Duance C. Griggs**, The New London (Iowa) Journal.

ELLSWORTH NEWS

By Mrs. Anne Osterbaan

New address: Pvt. Larry L. Tornga, V 554956226 Co. C. 4th Bn., 5th CST Bde., 3rd Plt. Fort Dix, N. J. 08640.

A very small crowd attended the P.T.A. meeting of the public school Tuesday evening. It was opened by prayer by Roy Stauden Meyer and the pledge of Allegiance. The Ways and Means committee reported $215 was made from the harvest sale and $50 from serving lunch at the cannery. The P.T.A. agreed to be sponsor for the Boy Scout Club. Speaker was Mrs. McKay, of Boyne, who told of her special teaching class and showed a film on it. Lunch was served by P.T.A. ladies.

The Senior Ladies Missionary society of the Holiness Church met Wednesday with Mrs. Clara McElroy.

A Thanksgiving fellowship supper was held Tuesday by the Holiness Church in the Community Hall.

Mr. and Mrs. Harry De Groot and family attended the wedding of their daughter, Ruth, in Grand Rapids Friday evening.

Mr. and Mrs. Elmer Kloosier of Wyoming were here last weekend to visit her mother, Mrs. Hattie Bergsma, who is now living with her daughter Mrs. Pete Jake Drenth.

Mr. and Mrs. Ron Vander Ark and his Diana from Grand Rapids spent the weekend with their parents the Willard VanderArks.

Mrs. VanderArk was able to leave Little Traverse Hospital Saturday after a stay of 6½ weeks.

Gordon Harthorn, son of Mr. and Mrs. Casey Harthorn, is spending a short liberty here before being transferred to Vietnam. He is in the Navy.

Keith VanderArk has sold his home located near Brich Crete Products to Mr. Gray of Wayne. The VanderArks have moved back to the farm of their late grandfather Gerrit VanderArk.

Rev. Ron VanderWerf of the Atwood Reformed Church will conduct the Thanksgiving service at the Christian Reformed church in Ellsworth.

Mr. and Mrs. Don Battjes and four children and Jennet Reamsma of Grand Rapids were weekend visitors with Mrs. Bill Reamsma and son Ben.

Mr. and Mrs. Henry Heeres and Reta were in Grand Rapids Friday overnight.

East Jordan Court News

EAST JORDAN -- The following cases were heard by Justice Charles Landers through Nov. 17.

Joseph Gallagher, River Rouge, was cited by the East Jordan police for driving with no operator's license. He was fined $2 and $3 costs.

Kenneth McPherson, East Jordan, was fined $10 and $3.70 costs for failure to stop. The Sheriff's Department wrote the ticket.

David Ruhling, East Jordan, was ticketed by East Jordan police for speeding. He was fined $10 and $3.70 costs.

Helena Chanda, East Jordan, was fined $2 and $2 in costs for failure to have her dog licensed. Sheriff's Department wrote the ticket.

City of Charlevoix

INVITATION FOR BIDS

BIDS wanted - for approximately 112 sq. yds. of Commercial-type Carpet, layed wall-to-wall in the offices of the City Treasurer-Clerk, and the City Superintendent. Specifications are available at the office of the City Superintendent. The City reserves the right to accept or reject any or all bids. Bids will be accepted until 8:00 p.m., EST, November 28, 1966.

James Taylor
City Superintendent

IGA THANKSGIVING VALUES!

LOCALLY RAISED, MATCHETTS
FRESH DRESSED, OVEN READY
TURKEYS

HENS LB. 55¢ | TOMS LB. 45¢

FROZEN TURKEYS LB. 37¢

Frozen Grade "A" Hen. TURKEYS 10 to 14 Pound Lb. 45¢
Armour Star DUCKS 4 to 6 Lbs. lb. 49¢
Armour Star GEESE 5 to 8 Lbs. lb. 69¢
Armour Star Semi-Bonelss HAMS Whole or Half Lb. 69¢

IGA PUMPKIN OR MINCE PIES 20 oz. 29¢
BORDEN'S WHIPPING CREAM ½ Pint 29¢
IGA TABLERITE ICE CREAM ½ Gal. 59¢
FRESH CRANBERRIES Lb. 29¢
CRANBERRY SAUCE 2 Cans 45¢
LIBBY PUMPKIN 2 1 Lb. 13 oz. 45¢
FRESH ROASTED PEANUTS 3 Lb. $1
HOME MADE PORK SAUSAGE Lb. 59¢

SHOP DAILY 9 A.M. - 9 P.M. OPEN SUNDAY 10 A.M. TO 2 P.M.

Edwards' IGA STORE

Advertised Prices Effective Wed. thru Sat.-This week only

BEER WINE AND PACKAGE LIQUOR TO TAKE OUT —

Marion Township
ZONING BOARD

NOTICE

The regular meeting of the Marion Township zoning board will be held November 28, 1966 at 8 p.m. EST, at the Marion Township Hall.

Carlton Smith, Sec.

SPECIAL THANKSGIVING DINNER

TURKEY or HAM $3.00
and all the trimmings

Children under 10 ½ Price
Also a Complete Menu to Choose From

Serving From 1 PM to 7 PM
Reservation Appreciated-Phone LI 7-9261

Grey Gables Inn
OPEN ALL WINTER

Take your problems to Church this week — millions leave them there!

ASSEMBLY OF GOD CHURCH

203 E. Upright St.

Sunday School 10:00 a.m.

Morning Worship 11:00 a.m.

Evening Services 7:30 p.m.

Rev. Don Schorsch

BIBLE BAPTIST CHURCH

904 May St.

Morning Worship 11:00 a.m.

Sunday School 10:00 a.m.

Evening Worship 7:30 p.m.

Minister: J. Lugibihl LI 7-9338

BETHANY LUTHERAN CHURCH

1479 Bridge St.

Sunday School 5 P.M.
Worship 6 P.M.

Rev. Richard Noffze, Pastor

THE FIRST BAPTIST CHURCH

206 State St.

Sunday School 10:00 a.m.

Morning Worship 11:00 a.m.

Evening Services 7:30 p.m.

Minister: Jack G. Harris LI 7-9765

CHRIST EPISCOPAL CHURCH

State St. at Clinton
Sunday Services
Holy Communion -- 8 a.m.
Church School - 9:30 a.m.
First Sunday of Month
Holy Communion and Sermon -- 11 a.m.
Other Sundays
Prayer and Sermon -- 11 a.m.

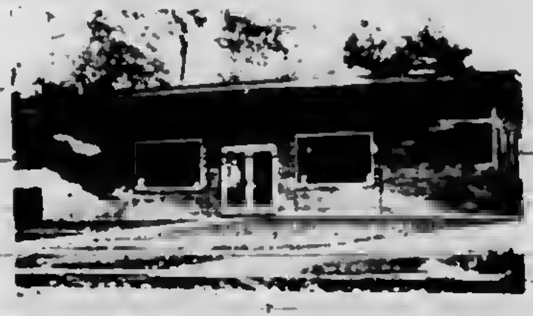

CHRISTIAN SCIENCE CHURCH

West Clinton St.

Morning Worship 11:00 a.m.

Ser[illegible]onth 8 p.m.

Inspiration In The Sky

Our boys build model planes and look forward to the day when they will be the pilots of jet propelled jobs; while many of our girls dream of being nurses or hostesses on the great air liners.

And this is as it should be, for ambition is the fountainhead of initiative—the initiative that leads to invention and progress, and a better way of life tomorrow.

But in pursuit of their ambitions, and the pleasures of the present, our children should not be allowed to forget that the fundamental source of all that is good and worthy stems from the hand of a bounteous and just God, but if they trespass against Him today, they are certain to pay the penalties of their follies tomorrow.

Therefore it is the bounden duty of every parent to see that their sons and daughters do not stray too far from the fold. That they be persuaded to attend Sunday School and Church, where they may become familiar with His word and the lessons to be learned from His only Begotten Son. "WITHOUT ME YE CAN DO NOTHING."

Hess Furniture Co.

Charlevoix

Charlevoix Abstract & Engineering Co.
Charlevoix

Charlevoix Co-operative Company
Farm and Garden Supplies
LI 7-6721 Ferry Ave.

Charlevoix County State Bank
Charlevoix

The Charlevoix State Savings Bank
Charlevoix

Charlevoix Oil Co.
Citgo Products
Charlevoix LI 7-6581

Erber Oil Co.
Sinclair Products
Charlevoix Petoskey Gaylord

Jim Fiedler Residential Builder
Pa-Ba-Shan Trail, Phone 547-9750

Great Lakes Fabrication
401 W. Carpenter-Charlevoix

Helene's Beauty Shoppe
102 Park Ave., LI 7-2261

Hess Furniture Co.
See Hess and Buy for Less!
Charlevoix

Kit Carson Lumber Co.
S. Bridge St., Charlevoix

Lake Construction Co.
General Contractors
Charlevoix LI 7-2531

Leonard Community Service
Batteries and Tires
South Bridge Charlevoix

Milli's House of Charm
Franchised conditioners
409 Bridge St. Charlevoix

Novotny Plumbing and Heating Co.
Licensed Master Plumbers
LI 7-2641 Charlevoix

The Pastry Shop
"Baked Locally"
547-6431 - 303 Bridge St.

Top O Michigan Rural Electric
Boyne City

Timms' Appliance
Philco-Zenith Service
214 Bridge St., Charlevoix

The Will-Flow Corp.
Petoskey Rd. Charlevoix

Robt. W. Winchester
Charlevoix

COMMUNITY REFORMED CHURCH OF CHARLEVOIX

Petoskey Ave. at Meech St.

Sunday School 10:00 a.m.

Morning Worship 11:00 a.m.

Minister: Charles A. Stoppels LI 7-2509
Evening Worship 7:45

COMMUNITY CHURCH OF GOD

202 W. Hurlbut

Sunday School 10:00 a.m.

Morning Worship 11:00 a.m.

Evening Worship 7:30 p.m.

Minister: G. L. Majors LI 7-2875

FIRST CONGREGATIONAL CHURCH

Park and State St.

Sunday School 9:45 a.m.
Morning Worship 11:00 a.m.
Minister: Lawrence E. Tenhopen
Phone LI 7-9122
Minister Emeritus: H. E. Kohn

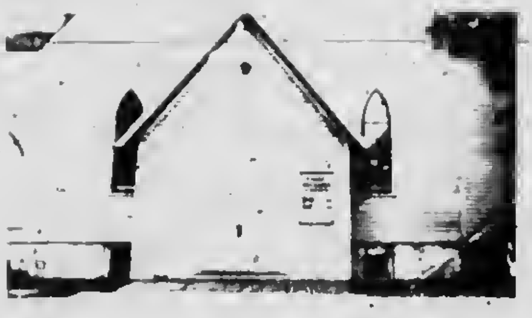

FIRST METHODIST CHURCH

106 State Street

Sunday School 9:45 a.m.

Morning Worship 11:00 a.m.

Minister: Leona M. Winegarden LI 7-2654

ST. MARY'S ROMAN CATHOLIC CHURCH

1000 Bridge St.

Sunday Masses: 8:30 a.m., and 10:30 a.m.

Masses will be said at the same time on holy days

Confession Saturday 4:30 to 5:30 and 7 to 8 p.m.
Priest: [illegible] Denay LI 7-66[illegible]

With the hope that it will, in some measure, foster and help sustain that which is good in family and community life, this feature is sponsored by the business firms and organizations whose names appear in the adjoining columns.

SCHOOL NURSE Jean Miles discusses alarming increase in venereal disease among Michigan young people during presentation before the Charlevoix School Board. She said in the 19-year-old and under group there were only 100 cases of gonorrhea and syphilis in 1956, compared to 900 cases in 1965.

Arthur G. Fritz Jr.

Firm Honors Arthur Fritz

CHARLEVOIX -- Arthur G. Fritz Jr. has been named October Man - of-the -Month by the Equitable Life Assurance Co. for his sales record.

October marked the second in a row Fritz was honored, and the fourth time in 1966.

Service Addresses

A1/c Michael D. Bost
16782293
Aerial Survey Team No. 4
1370th Photo Mapping Wing
APO, New York, N.Y. 09843

* * *

Pvt. Richard D. Loulselle
US 55897291
Co. A., 24th Eng. B.N.
APO, New York, N.Y. 09164

* * *

Sp 4 Roger L. Selph
RA 168 47196
661st. Ord. Bn.
APO, San Francisco, Calif.
96238

* * *

A2 c Richard E. Odmark
AF 168 2561
7272nd. U.S.A.F. Hosp.
APO, New York, N.Y. 09231

* * *

Pvt. Darrel Somerville
US 549 606 95
Co. A. 18th Bn, 5th Tng BDE,
4th Blat,
USATC--A
Fort Knox, Ky. 40121

My Neighbors

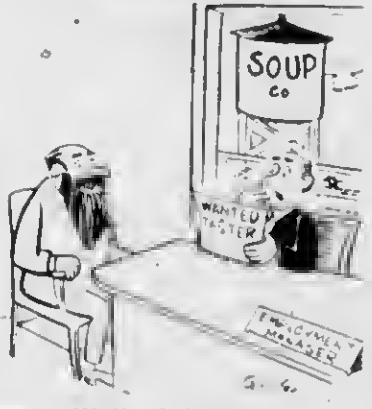

"Well—I dunno...!"

MICHIGAN BOTTLED GAS SERVICE

Fast and
Dependable Service

JIM'S
GAS SERVICE

Phone LI 7-9365 or
LI 7-2902.

Jim Elzinga, Owner
We Fill Your Tanks

Hayes BayShore

Mrs. Thomas Maxwell
Phone LI 7-2119

Mrs. Charles Svoboda and daughter Susan drove to Howe, Ind., Tuesday for her son, Cadet Harold Svoboda, a student at the Howe Military School, returning to Michigan, to spend the Thanksgiving holidays with her aunt, Mrs. Minnie Edmonds at Hastings. Cadet Harold will return to school on Sunday.

Mr. and Mrs. Ivan Jones of Lansing will spend the Thanksgiving holidays with their son-in-law and daughter, Mr. and Mrs. Orville Beal and family.

Bob White Jr. of Petoskey, son of the Bob Whites Sr. of Hayes, suffered a badly smashed finger on his right hand Monday during a drill aboard the cement boat Galster tied up at Sheboygan, Wisc. A number of stitches were taken and the finger put in a splint. He came to Frankfort by boat, where his father and brother, Paul, met him and brought him home.

Jerry Keiser, stduent at the University of Michigan is expected home on Wednesday to spend Thanksgiving holiday weekend with his parents, Mr. and Mrs. Willis Keiser.

Mrs. Charles (Mary) VanDeCar will be a surgical and medical patient at Lockwood-MacDonald Hospital, in room 208, for at least another week. She is coming along fine, and would like for her friends to know she is still in the hospital, and not released, as was reported earlier. The many friends who have called on her and sent cards and letters have been appreciated.

A Happy Thanksgiving to everyone. We all have so very much to be thankful for.

Medusa Speaker:

To Discuss Fauna In Devonian Rock

PETOSKEY--A lecture on prehistoric wildlife in the Charlevoix area millions of years ago will be given by Keith C. Roberts of the Medusa Cement Co. Dec. 1 at 7:30 p.m. at a meeting of the Petoskey Rock and Mineral Club.

Manager of the Geology and Quarry Department of the company's technical laboratory at Wampum, Pa., Roberts will offer "A General Discussion of the Devonian Fauna Present in the Charlevoix-Petoskey Area."

The program will be held in the Episcopal Church and is open to the public.

For additional information about the program contact Mrs. Laura Courtade, secretary of the organization, at 547-9298.

Careless Hunters Warned by Firm

JACKSON --- Consumers Power Co. has renewed its $100 reward offer for information leading to conviction of anyone whose careless or malicious gunfire causes a power interruption.

Consumers operates the Big Rock Point nuclear power plant north of Charlevoix and supplies the city with electricity.

Besides interrupting electric service to hundreds of people the hunter also risks his life by firing at power lines, Consumers says.

* * *

NEAR MIDLAND recently a power line was shot to the ground and could have electrocuted the careless hunter standing nearby.

Harry R. Wall, Consumer's vice president -- electric operations, says some lines are damaged accidentally, but that "outright vandalism" causes damage to others.

"Consumers Power is prepared to prosecute vandals who cause electric blackouts. It's not just a matter of homes being without electricity. Often it involves hospitals, police, fire departments and other essential services," Wall said.

the SUBURBANITE
a total insurance plan

A NEW INSURANCE IDEA!

To Protect Almost Everything You Own

Ask your Farm Bureau Insurance Agent about the Suburbanite. He'll tell you how your home, car(s), travel trailer, cottage or cabin and boat — can be protected through one plan and one company.

The Suburbanite will mean cash savings, greater convenience and better service for you and your family. Why not contact your Farm Bureau Insurance Agent?. He'll give you all the details.

Charles Elzinga
Barnard Rd.
Phone LI 7-6644

NOW ... NO MEMBERSHIP OR POLICY FEES REQUIRED

COMMUNITY SERVICE INSURANCE FB

OLESON'S FOOD STORES

5 STAMPS
25 STAMPS
50 STAMPS
10 STAMPS
100 STAMPS
250 STAMPS
500 STAMPS
1000 STAMPS
5000 STAMPS
OLESON'S CHRISTMAS Gift to you
EVERYONE WINS UP TO 5000 GOLD BOND STAMPS
NO PURCHASE NECESSARY ADULTS ONLY

EVERYONE WINS EVERY TIME!

Our CHRISTMAS GIFT to you!

WIN UP TO 5000 GOLD BOND STAMPS

One FREE card per store visit. Adults only. No purchase required. Purchasers not favored. No need to pass through checkstand. Secure your free card at either end of checkstand or from any store employee other than in meat department

RUB EDGE OF A DIME OVER THE FOUR CHRISTMAS TREES...

5	0	0	0	YOU WIN 5000 STAMPS
1	0	0	0	YOU WIN 1000 STAMPS
X	5	0	0	YOU WIN 500 STAMPS
X	2	5	0	YOU WIN 250 STAMPS
X	1	0	0	YOU WIN 100 STAMPS
X	X	5	0	YOU WIN 50 STAMPS
X	X	2	5	YOU WIN 25 STAMPS
X	X	1	0	YOU WIN 10 STAMPS
X	X	X	5	YOU WIN 5 STAMPS

Swift's Premium Round Pak, Old English Vanilla
ICE CREAM HALF GALLON 89¢

Shedd's
OLD STYLE SAUCE 7 oz. 29¢

Shedd's Golden Corn Oil
MARGARINE 3 lb. 89¢

Smucker's Apricot, Red Raspberry or Seedless
BLACKBERRY JAM 3 12 oz. $1

Smucker's Grape or
PLUM JAM 4 12 oz. $1

Trellis Cut
GREEN BEANS 8 1 Lb. Can $1

Silver Skillet
CHILI WITH BEANS 8 25 3/4 oz. $1

Oven Fresh
BIG "30" BREAD 1½ lb. 29¢

Oven Fresh Brown 'n Serve
TWIN ROLLS 15 oz. 29¢

Oven Fresh
STUFFING BREAD 1½ lb. 27¢

Philadelphia
CREAM CHEESE 8 oz. 29¢

BONELESS
BEEF ROAST LB. 69¢

"Christmas Gift To You"
STAMP WINNERS

250 STAMP WINNERS
Pat Pyers
Mrs. Austin Fowler
Mrs. Eva Hock
Mrs. Dan Webber
Elaine Price
Levi Walker

500 STAMP WINNERS
Mrs. Crips
Mrs. H. L. Weitz
Edith Wheat
Martha Reissiner
Edna Miller
Versal Seymour
Clifford Genell
Sonja Martin

1,000 STAMP WINNERS
Mrs. C. B. Anderson
Mrs. Verson Mickelson
Kathryn Plank
Mrs. E. J. Ponczek
Andrew Olson
Mrs. Herb Herkner
Ross Alexander
James Gaskin

5,000 STAMP WINNERS
Mary Lawton
Mrs. Edmund Grassa
Lena Cadmus
Robert Martin
Eugene Drost

· BUFFALO · ELK · VENISON · BUFFALO SALAMI CHUBS

ROUND SWISS OR SIRLOIN
STEAK LB. 89¢

Farmer Peets
SMOKED PICNICS LB. 39¢

Herruds All Beef
FRANKS
lb. 69¢

FREE WHIPPING CREAM
From Country Fresh, With The Purchase of 4 Sylvania Light Bulbs

Fresh
CARROTS 5 LB. 29¢

Tokay
RED GRAPES LB. 15¢

Fresh
CRANBERRIES LB. 24¢

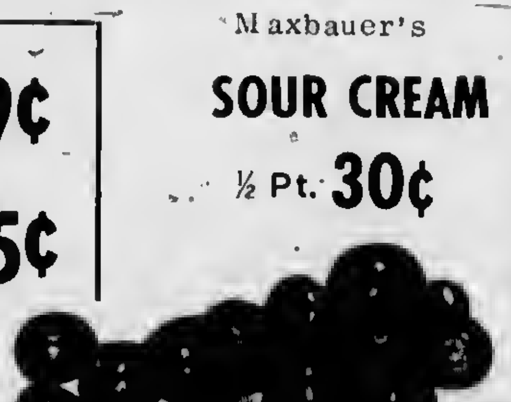

Maxbauer's
SOUR CREAM
½ Pt. 30¢

EXTRA 100 GOLD BOND STAMPS With Purchase of Every 46 oz. Klear Floor Wax November 26, 1966

EXTRA 100 GOLD BOND STAMPS With Purchase of Every 14 oz. Can Pledge Wax November 26, 1966

EXTRA 50 GOLD BOND STAMPS With Purchase of Every GLADE MIST November 26, 1966

OLESON'S FOOD STORES of Charlevoix the Beautiful

HOURS:
9 a.m. to 6 p.m. DAILY
9 a.m. to 9 p.m. FRIDAY
CLOSED ALL DAY SUNDAY

3 locations in Traverse City - Downtown Cadillac

You'll Really Like OLESON'S Low, Low Prices Plus Double Free GOLD BOND STAMPS Every Wednesday

Miss Nackerman Wed at Holy Cross

ST. JAMES--Red, pink and white gladioli decorated the church where Miss Colleen Kay Nackerman became the bride of Jack Volk Oct. 22.

Rev. Father Louis Wren officiated at the double ring ceremony in Holy Cross Catholic Church

The bride is the daughter of Mr. and Mrs. Frank Nackerman of St. James. The groom is the son of Mr. and Mrs. Andrew Volk of Buffalo, N.Y.

Altar boys were Terry Smith and Mike Nackerman, nephews of the bride, and Kevin McDonough and Raymond Cole.

* * *

MRS. WALTER Wojan was organist and the girls choir sang, "Panis Angelicus", "Oh Lord I Am Not Worthy", and "On This Day, Oh Beautiful Mother."

Miss Nackerman was given in marriage by her father.

* * *

THE BRIDE chose a gown of white lace with a fitted bodice and scalloped neckline. Sequins and pearls studded the bodice and the long tight sleeves came to a point above her wrists. Tiers of white lace formed the full skirt with a lace train fastened in front by a white satin rose.

The three-layered shoulder length veil was held in place by a circle crown of crystals.

She carried an arrangement of American Beauty roses and green velvet ribbon streamers.

* * *

PATRICIA Ann Golata from Lansing was the maid of honor. A past college roommate of the bride's, she wore an empire style dress. The pale pink crepe skirt reached the floor. The bodice was of ruby red velvet and trimmed with white lace.

* * *

SHE CARRIED a colonial bouquet of white carnations, velvet streamers and centered with a pink carnation.

Bridesmaids were Sharon Huston, niece of the bride, Laureen Volk, sister of the groom and Carol Jarzynka, a former classmate of the bride.

They wore dresses and carried bouquets similar to the maid of honors. All four wore ruby red velvet bow headpieces.

* * *

SUSAN VERDUYN, niece of the bride, was the flower girl. She wore a floor length dress with a pink velvet bodice and brocade skirt with a wide ruby red velvet sash.

She carried a basket of pink and white rosebuds and carnations. She wore a ruby red velvet bow and net headpiece.

Vincent Wohlheiter of Sunbury, Pa., and former classmate of the groom served as best man.

The ushers included Rod Nackerman of Pontiac, brother of the bride, Harry Klancir of N. Y. and Bernard Stoelgrade of Monroe.

The bride's mother chose a two piece turquoise crepe dress with gold and turquoise accessories for her costume. She wore a deep red rose corsage.

The groom's mother wore a royal blue crepe and lace dress with matching hat and accessories. Her corsage was of pink rose buds.

A wedding breakfast was held for the couple at Circle M Lodge.

At 5:30 p.m. a reception in Holy Cross Hall with a buffet supper for 150 guests was catered by the Jack Martins. Arrangements of gladioli and mums adorned the hall and music was played by Chuck Novatry, Clarance Dolon, and Jack and Jerry Martin. Mrs. Charles Lendar, another classmate of the bride, entertained with several vocal solos.

* * *

AFTER A WEDDING trip to Virginia and Washington D.C., the couple will make their home at 16891 Stoepel in Detroit.

The bride is a graduate of St. James High School, Beaver Island, and Marygrove College, Detroit. She is presently teaching at Christ the King school in Detroit.

The groom graduated from St. James High School in Buffalo, N.Y., and the University of Detroit. Currently he is employed with the Bendex Corp. as a research engineer.

Out of town guests from Michigan were from Wayne, Madison Heights, Lansing, Six Lakes, Pontiac, Detroit, Ann Arbor, Carleton, Livonia, Flint, Monroe, Manistee and Traverse City. Other guests came from Kokomo, Ind., Gowanda, N.Y., Buffalo, N.Y. and Sunbury, Pa.

Old Petoskey Discussed at DAR Session

The Petosega Chapter, Daughters of the American Revolution, were entertained at the home of Miss Jessie Fairfield, 555 East Lake street, Petoskey Nov. 17 with a dessert Thanksgiving luncheon, Mrs. Ralph Engle assisting.

Highlight of the afternoon was an historical resume by Miss Harriet Kilborn of the Kilborn Book Shop on the early history of Petoskey from its founding by the Presbyterian Board of Missions to its incorporation as a village.

* * *

WITH THE Little Traverse Museum development now a certainty, the adventures and misadventures of the early missionaries such as Andrew Porter of Bear River (now the city of Petoskey) take on real significance for the entire area.

Of the 12 members of the D.A.R. in attendance four were from Charlevoix: Mrs. C. C. Coulter, Mrs. C. B. Coulter, Mrs. Earl Young and Mrs. Arthur Westaff.

CLIP

Venison Recipe Contest

Name ______________________

Address ______________________

Phone number ______________________

Name of Recipe ______________________

Ingredients ______________________

Preparation ______________________

(All entries become property of the Charlevoix Courier)

CLIP

Fem-Levity

Morbid Thumb Failures

by Grace Ann McDaniels

You're familiar with the life giving green thumb and the flour drenched white one. Now someone has pinned a label on their unfortunate sister. The black thumb is know for leaving the death mark on all plant life. This I have, plus general bad luck whenever I stir in the soil. I manage to ruin even a stalk of celery, so I'm a potential threat to all things green.

The first year we were married, I discovered my lack in the horticulture department. There was a twelve foot space in our living room that we couldn't seem to fill no matter how we rearranged the couch and chair. We purchased a rubber plant to fill the void. I watered it faithfully every month and it gradually began to grow taller.

* * *

IT SOON NEEDED to be supported by something and a number two pencil seemed to do the trick. I may have pushed it into the soil too far and severed the roots. Or perhaps it was getting too much water. The next time I checked, it no longer complimented our color scheme with it's yellow leaves and black roots. I'm pretty sure now its death was caused by lead poisoning.

I faithfully plucked the lower leaves from a geranium plant. I had visions of a gorgeous everbearing tree in our living room. It was doing pretty well and I began to hope my thumbs had lost the curse. Its life ended when one of the kids fell into its branches.

* * *

I've been blessed with a fairy godmother type who seems to know weeks ahead when my plants are on the death list. She keeps them replaced with various new shoots of thins I can't pronounce. These are left on my kitchen counter with a list of instructions to be followed exactly. The few who survive are doomed to fall off the window sill into the dishwater.

I've lost track of the avocado pits I hoped would produce foliage. It could be my attitude. There's ome thing about sticking toothpicks into them that reminds me of a voodoo doll.

I have a great idea for next summer. My morbid thumbs should be a smashing success at raising poison ivy.

Cabbages . . . and Things

By Carole Walaskay

Thanksgiving is one of the few times every year that I have an excuse for stuffing myself.

After eating all the turkey, dressing and potatoes that I can pile on my plate and sampling the 22 different kinds of jello salad, it's all I can do to finish the fourth piece of pie.

One Thanksgiving I ate so much that I split the back zipper out of my new dress. No one could figure out why I walked out of the dining room bent over carrying the chair on my back.

Aunt Harriet knew though--she's the one who kept passing me the potatoes.

That happened when I was a kid though. Now that I'm older I've learned a new trick. I just buy a larger size dress for Thanksgiving. It might look baggy for awhile, but I soon manage to fill it out.

* * *

NOW THAT I'M older I've discovered something else too. I get awfully tired after that big meal. A few years ago after dinner my cousins and I would race around playing football, climbing trees and hot-wiring cars.

Now I have to [illegible] the living room with the relatives and talk about all the new family additions, Uncle Fred's hernia operation and generally act like an adult. (When I'm pressed, I can fake it fairly well.) I've even learned to yawn with my mouth closed.

* * *

IN MY FOOTBALL playing days the living room after Thanksgiving was like holy ground. No one under 16 was allowed in.

Whenever I peeked around the corner to see what was going on or raced in to tell my mom that cousin Billy stepped on my toe, I was met with shouts of, "Go play with your cousins," or "This is grown-up talk," or just plain, "Beat it kid."

* * *

WELL, NOW that I've "arrived" and graduated into the living room, I think I'd rather be outside playing football, climbing trees and hot-wiring cars.

In case you've been picked to take one of the 22 jello salads to grandma's this year, fool them and don't take it. Mix up some spiced cranberries instead. Uncle Jake with the upper plates won't be able to eat them as well as jello, but you can't please all of the people all of the time.

Besides Jake will have 21 other salads.

Spiced Cranberries

Four cups ripe cranberries, washed, stems removed
One cored apple
One 8 1/2 oz. can crushed pineapple, drained
One teaspoon rum or rum flavoring
One-half teaspoon cinnamon
One-fourth teaspoon ground ginger
One-fourth teaspoon ground cloves
One cup sugar

Run the cranberries and apple through a food grinder. In a bowl mix the pineapple, rum, spices and sugar together. Blend thoroughly with the cranberry mixture and cover. Chill until serving time.

Glass jars or tumblers won't break when you pour hot liquid in them if you place a silver spoon in them first.

MISS PATSY Sitzema and Miner James Veenstra were wed Oct. 28 at the Atwood Christian Reformed Church. About 150 guests attended the double ring ceremony officiated by the groom's brother, Rev. Paul Veenstra.

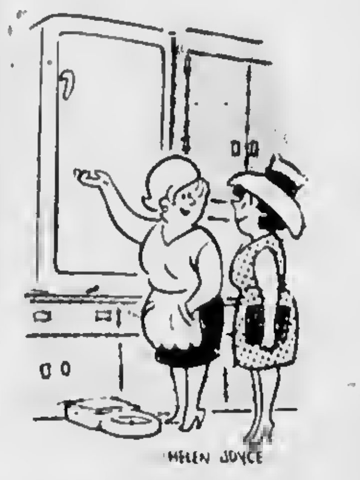

"Now I have to step on the scales to reach it!"

Women What They're Doing

Is Your Home an Accident Trap?

"Safe at home" means scoring a run and possibly winning the game to a baseball player.

The same phrase means something entirely different to the American family.

Every year we are greeted with a new set of statistics that tell us that we are by no means "safe at home" in the average household. In fact, the statistics show that home can be downright dangerous.

* * *

ACCIDENTS in the home caused 28,500 deaths in 1965, according to the Archives of Environmental Health, a journal published by the medical program.

Each year about 25 million home accidents cause injuries serious enough to require medical attention or to restrict the activity of the victim a day or longer.

A host of physical factors are involved in home accidents, such as electrical and power equipment, inadequate lighting, glass doors, abandoned ice boxes, medicines, and many others. But by far the major causes of home accidents are two things --falls and fires.

* * *

PALACE
SHOW PLACE OF CHARLEVOIX, THE BEAUTIFUL
Telephone 547-9761
Thurs. thru Sun.
Nov. 24 thru 27

WALT DISNEY
THE FIGHTING PRINCE OF DONEGAL

Feature at 7:15 and 9:10
Adults $1.00, Children 50¢

LET YOURSELF-
GLOW
FOR THOSE SPECIAL
HOLIDAY PARTIES

Be the glittering, sparkling, beautiful main attraction at festive events this joyous holiday season. Lovely and luscious are the HOLIDAY DRESSES...that we've collected especially with your holiday activities in mind. That perfect dress is here.

Only 26 Shopping Days 'til Christmas
Make Your Lay-aways now.

Carriage Wheel
Charlevoix's Newest Year 'round Shop
-Down Town Charlevoix-
Store Hours 10 a.m. to 12 noon - 12:30 to 5 p.m.
Friday 10 a.m. to 8:30 p.m.

FREE

Some one Northern Michigan Lady will receive one of the nicest gifts of all--a Pastel Mink Stole from Fay's Dress Shops, come Christmas Day.

All you have to do is register your name each time you visit any of Fay's Stores. You'll be in often--for our gift selections are the greatest. You'll want your husband to register, too. It's a lovely Mink: waiting to be owned by a lovely you.

Don't miss your chance to be the "luckiest" lady in town--adorned in Mink from Fay's. Register---beginning now.

Fay's
DRESS SHOPS
Petoskey - Charlevoix
Onaway - Cheboygan
Gaylord

All the Fashions
for Your
Winter Fun...in our
SKI SHOP

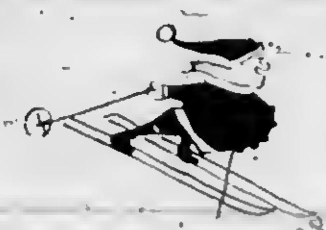

SKI PANTS
FROM $16
SKI JACKET
FROM $18

Lieberman's
OF CHARLEVOIX
Shop Friday Evening 'til 8:30

RED DEVILS practicing for their first game with Traverse City St. Francis.

Going to Texas

Mr. and Mrs. Albert R. Elliott and son, Roy, and Mr. Elliott's mother, Mrs. F.E. Elliott, left Tuesday for Lansing to spend Thanksgiving with their daughter, Mrs. Arlie Caudill. Then they will spend the winter at Dallas, Texas, with Mr. and Mrs. Arthur Elliott and family.

NOTICE
OF PUBLIC HEARING

By resolution passed on November 14, 1966, the Common Council of the City of Charlevoix hereby designates Monday, December 12, 1966 at 8:00 P.M. in the Council Room in the City Hall in the City of Charlevoix as the time and place for a public hearing upon certain proposed amendments to the Zoning Ordinance as follows:

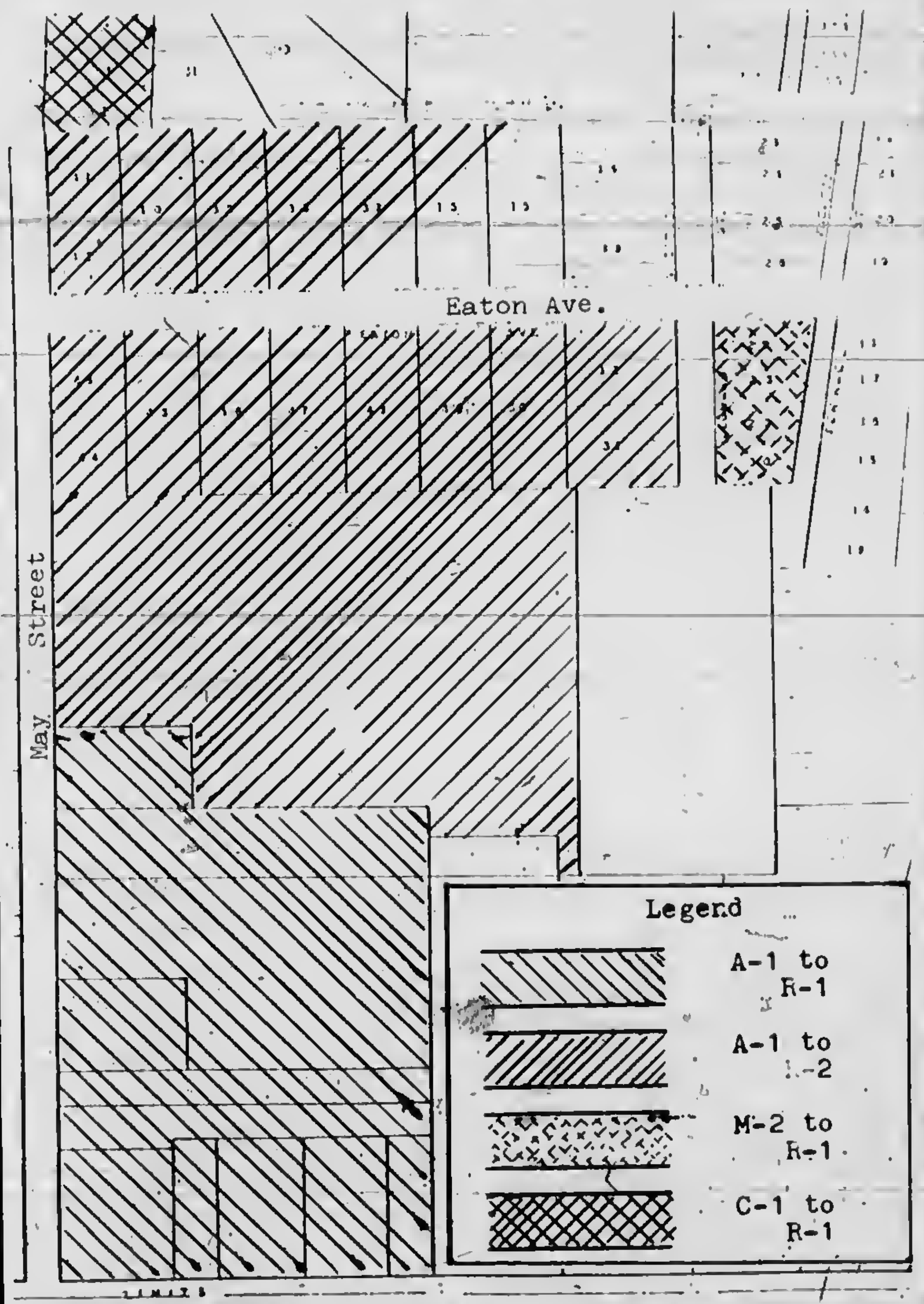

REZONING OF:

1. Lots 32, 33 and 34 of the Plat of Meadowlane from Commercial District 1 to Residential District 1.
2. Lots 31 and 32 and Lots 37 thru 50, inclusive, of J. Milo Eaton's Addition to the Village (now City) of Charlevoix and all of the Albert Edward's property from Agricultural District 1 to Residential District 1.
3. Lots 27 thru 30, inclusive, of J. Milo Eaton's Addition to the Village (now City) of Charlevoix from Industrial District 11 to Residential District 1.
4. All those lots fronting on Stover Road commencing with the Meggison property and running Westerly to the intersection of May Street, and all those lots fronting on May Street from the Intersection of May Street and Stover Road running Northerly to and including the Browe property from Agricultural District 1 to Residential District 11.

John R. Michael, City Attorney

Board Weighing Voc-Ed. Centers

CHARLEVOIX--The Charlevoix-Emmet Intermediate School Board may decide at its Nov. 30 meeting whether or not to ask for millage for the creation of vocational education centers in the area.

Zane Stein, vocational education coordinator, says the centers would be located in Petoskey, East Jordan and Charlevoix, under a master plan drawn up last year by a Michigan State University Educational Research Service.

The centers would help meet an ever-increasing demand for skilled workmen in the area.

***

THE RESEARCH team called for a 14,600-square-foot center at Petoskey, an 18,000-square-foot unit at East Jordan and an 11,000-square-foot center at Charlevoix.

The emphasis at Petoskey would be on metal machining, electricity-electronics, drafting and power mechanics.

East Jordan would be devoted to metal casting, power mechanics and the building trades.

Charlevoix would special in metal machining and drafting.

***

STEIN FIGURES the maximum cost of the structures would be $20 a square-foot, plus 75 percent for equipment.

Depending on federal and state aid available, total millage for the three project could range from 1.27 mills with maximum assistance) to 3.11 mills (with no additional outside assistance).

Stein said if the board agrees to go after millage, it will probably be next June.

News & Comment

(The following news release was prepared by the Committee on Public Affairs of the American Petroleum Institute.)

* * *

"NEW YORK -- For many years, oilmen were in a pickle over what to do with their brine.

"Now many of them are solving the problem by putting the extremely salty water back where it came from--deep in the earth. In the process they are careful to protect vegetation, fish, wildlife and fresh water supplies.

* * *

"Oil Facts, published by the American Petroleum Institute, points out that oilfield brine is many time saltier than the ocean. The nation's oil wells produce close to 6 billion barrels of brine a year. The ratio is two or three barrels of salt water to each barrel of petroleum.

"Secretary of the Interior Stewart L. Udall recently congratulated U. S. oilmen on their progress in handling the brine-disposal problem.

* * *

"In some areas, part of the brine is injected into oil-bearing strata to boost underground pressure. The effect is to increase the amount of petroleum that can be recovered.

"Oil Facts also reports that scientists are studying the possibility of extracting from oilfield brine such valuable minerals as chlorine, iodine, bromine, magnesium and lithium."

* * *

An editorial in the Aug. 17 edition of the Courier said in part:

"A possible solution to the sewage disposal problem might have been hit by Ford Motor Co. and Bethlehem Steel. In order to dispose of harmful industrial wastes, both companies have dug deep wells--some more than 4,000 feet deep---and are pumping fluid wastes down into a porous strata of sandstone where they remain harmlessly sealed forever below the water level.

"It stands to reason that with the population of the world increasing, steps must be taken to preserve our supply of fresh water, a supply which will never grow any larger.

"We believe Ford Motor and Bethlehem Steel may be pointing the way toward eventual control of water pollution. It might pay us to look into what research has been done along these lines.

"In the meantime, we must move to clean up our own doorstep--Round Lake."

Over 19 Years Experience
EXCAVATING
DIGGIN 'N DOZIN'

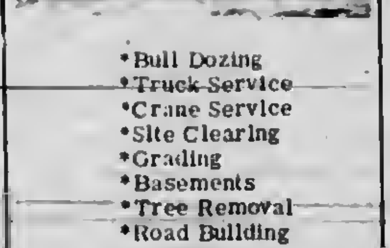

•Bull Dozing
•Truck Service
•Crane Service
•Site Clearing
•Grading
•Basements
•Tree Removal
•Road Building
GRAVEL-FILL DIRT
C.H. SMITH COMPANY
Phone LI. 7-2116
Boyne City Road
Charlevoix

Anna Morrison

CHARLEVOIX -- Funeral for Mrs. Anna Morrison, 94, was held Saturday at the Cadieux Funeral Home in Menominee. Burial was in the Riverside Cemetery there.

Mrs. Morrison, mother of Mrs. E. J. Edwards, died Thursday at the Charlevoix Hospital where she was a patient for three days. She had been at Grandvue Medical Facility for some time.

Born March 25, 1872, in New Brunswick, Can., she moved to northern Michigan as a young woman. She married Frank Morrison in 1893 who died in 1923.

* * *

SHE LEFT Menominee 15 years ago to live with her daughter, Mrs. Edwards, in Charlevoix.

She was a member of the First Congregational Church.

Surviving besides her daughter is a daughter-in-law, Mrs. Harold R. Morrison of St. Paul, Minn., five grandchildren and nine great-grandchildren.

Winchester Funeral Home was in charge of arrangements here.

Sundew Becomes Ice-Breaking Lab

CHARLEVOIX---The Coast Guard cutter Sundew has been turned into a virtual floating laboratory for research into the science of ice-breaking.

The cutter returned to Charlevoix last week after five weeks at Sturgeon Bay, Wisc., where she was outfitted with the latest in ice breaking equipment, including:

--A vibrator in the ship's forward hold. Two eccentric weights on opposite sides of a motor produce vibrations at the rate of 900 cycles per second, shaking the entire hull of the ship. Engineers hope the shaking will help free the ship when she becomes stuck in ice.

--A pumping system has been installed through which water is pumped at the rate of 4,800 gallons per minute. The water not only lubricates the hull, reducing friction, but also removes snow on the ice near the hull, which hampers ice-breaking operations.

The effectiveness of the two experimental systems will be measured by instruments to determine the possibility of incorporation in other ice breakers.

The work was done by the Sturgeon Bay ship and Drydock Co.

The Sundew this week started removing buoys from northern Lake Michigan as the shipping season draws to a close.

Bag 8-Pointer

Mr. and Mrs. Jordan Neale of Grand Rapids bagged an eight-point buck during a visit to Charlevoix over the weekend. Mrs. Neale is a daughter of Mr. and Mrs. W.F. Meyers.

Florida Bound

Mr. and Mrs. Robert Daugherly are leaving by air Friday morning from Traverse City to spend six weeks in Miami, Fla.

CITY OF CHARLEVOIX ORDINANCE 304

An ordinance to provide for the regulation of the storage and accumulation of junk, trash, rubbish and abandoned or disabled vehicles on private property within the City of Charlevoix, to provide for enforcement thereof, and to provide penalties for the violation thereof.

THE CITY OF CHARLEVOIX ORDAINS:

Section 1. The following words or terms when used herein shall be deemed to have the meanings set forth below:

(a) The term "junk" shall include, without limitation, parts of machinery or motor vehicles, unused furniture, stoves, refrigerators, or other appliances, remnants of wood, metal, or any other castoff material of any kind, whether or not the same could be put to any reasonable use.

(b) The term "junk automobiles" shall include, without limitation, any motor vehicle which is not licensed for use upon the highways of the State of Michigan for a period in excess of 60 days, and shall also include, whether licensed or not, any motor vehicle which is inoperative for any reason for a period in excess of 60 days; provided, that there is excepted from this definition unlicensed, but operative, vehicles which are kept as the stock in trade of a regularly licensed and established new or used automobile dealer.

(c) The term "abandoned vehicle" shall include, without limitation, any vehicle which has remained on private property for a period of 48 continuous hours, or more, without the consent of the owner or occupant of the property, or for a period of 48 continuous hours or more after the consent of the owner or occupant has been revoked.

(d) The term "disabled vehicle" shall be defined as one which is incapable of being driven away, either under its own power or because it lacks necessary parts or equipment.

(e) The term "person" shall include all natural persons, firms, co-partnerships, corporations, and all associations of natural persons, incorporated or unincorporated, whether acting by themselves, or by a servant, agent or employee. All persons who violate any of the provisions of this ordinance, whether as owner, occupant, lessee, agent, servant or employee shall, except as herein otherwise provided, be equally liable as principals.

(f) The terms "trash" and "rubbish" shall include any and all forms of debris or garbage not herein otherwise classified.

Section 2. It is hereby determined that the storage or accumulation of trash, rubbish, junk, junk automobiles, abandoned or disabled vehicles within the City of Charlevoix tends to result in blighted and deteriorated neighborhoods and is contrary to the public health, safety and general welfare of the residents of the City of Charlevoix.

Section 3. It shall be unlawful for any person to store, or to permit the storage or accumulation of trash, rubbish, junk, junk automobiles, or abandoned or disabled vehicles on any private property in the City of Charlevoix, except within a completely enclosed building or upon the premises of a duly licensed junk dealer, junk buyer, dealer in used auto parts or dealer in second hand goods.

Section 4. The Chief of Police may remove or cause to be removed any junk, trash, rubbish, junk automobiles, abandoned or disabled vehicles, or parts of either, from any unenclosed private property after having notified, in writing, the owner or occupant of such property of an intention to do so at least forty-eight hours prior to such removal. Such notice shall be served personally upon the owner or occupant of the property, if occupied, or may be posted in a conspicuous place upon vacant or unoccupied property. Such junk, trash, rubbish, junk automobiles or abandoned or disabled vehicles shall be removed and disposed of in accordance with law. Such removal by the Chief of Police shall not excuse or relieve any person of the obligation imposed by this ordinance to keep his property free from storage or accumulation of junk automobiles or abandoned or disabled vehicles or parts of either, nor from the penalties for violation thereof.

Section 5. If, at the expiration of the time limit specified in the notice to remove, the owner or occupant has not complied with the requirements thereof, or in any case where the owner of the premises is not known, the City Council may, by resolution, order such junk, trash, rubbish, junk automobiles, abandoned or disabled vehicles removed under the direction of the Chief of Police of the City of Charlevoix.

Section 6. The Chief of Police of the City of Charlevoix shall take all steps necessary to carry out the direction of the City Council in removing such hazards, shall keep or cause to be kept an accurate record of all expense in connection therewith, and upon completion of the work performed in removing such hazards, shall submit a report of the work done and all expense in connection therewith due the City Council.

Section 7. The City Council shall, by resolution, after examination of the Chief of Police's report, determine what amount or part of each such expense shall be charged, and the person, if known, against whom, and the premises upon which the same shall be levied as a special assessment. By such resolution the City Council shall determine the number of installments in which the assessment may be paid, designate the land and premises upon which special assessment shall be levied, and direct the Assessor to prepare a special assessment roll in accordance with the City Council's determination.

Section 8. Every person convicted of any violation of, or failure to comply with the provisions of this ordinance shall be punished by a fine not to exceed $100.00 and costs of prosecution, or imprisonment not to exceed ninety (90) days, or both such fine and imprisonment in the discretion of the Court, and when such fine and cost are imposed, the Court may provide that in default of payment thereof, the offender shall be imprisoned for a period not to exceed ninety (90) days unless such fine and costs shall sooner be paid. Each day that a violation of this ordinance is continued or permitted to exist without compliance shall constitute a separate offense punishable upon conviction and in the manner prescribed in this Section; provided no person shall be imprisoned for a single but continuing violation of this ordinance for a period longer than ninety (90) days.

Section 9. This ordinance and the various parts, sections and clauses thereof, are hereby declared to be severable. If any part, section, paragraph, sentence, clause, phrase or word is judged unconstitutional, or invalid, by any Court of competent jurisdiction, it is hereby provided that such adjudication shall not affect, impair or invalidate the remainder of this ordinance.

Section 10. This ordinance shall take effect thirty (30) days after its passage by the Common Council of the City of Charlevoix and shall be published in the Charlevoix Courier immediately after its adoption.

Adopted by the Common Council of the City of Charlevoix on the 14th day of November, 1966 by a Yea and Nay vote as follows:

Yeas: Aldermen Boss, Gill, Neff, Terrill and Whitloy

Nays: None

Absent: Mol

Hugh Mayne, City Clerk

COURIER "People - Reacher" CLASSIFIED ADS WORK WONDERS

PHONE LI7-6558 - ONLY 3¢ Per WORD - DEADLINE 3 P.M. MONDAY

4 Special Notices

PERSONALIZED STATIONERY, printed announcements, calling cards, programs, tickets, wedding announcements, plain and liturgical, and party items in limited numbers are now available. Stop in and see samples of our quality printing. SACRAMENTINE SISTERS, U.S. 31, Conway, Ph. DI7-3657. Samples may also be seen at the home of Mrs. C. D. Geiken, Charlevoix. LI 7-6719. (11/10c2--4)

COURIER Subscribers who mail their newspaper to their friends or relatives are reminded that five-cents postage is required to mail a 10-12 page paper, 8 cents for a 14-page paper and seven cents for a 16 page paper.

BULK DRY CLEANING. 8 pounds for $2.00 at Art Dry Cleaners, 230 Antrim St. (9/14tf4)

Meeting of Charlevoix
Alcoholics Anonymous
Are Held Each Friday 8 p.m.
at 201 E. Garfield
Phone LI 7-9418 for information
9/7tf4

ST. MARYS C.Y.O. dance Saturday, November 26, 8 p.m. to 12 p.m. All high school students invited. To be held at St. Mary's School hall. Tickets 25¢ Stag, 35¢ Drag. Everyone welcome. (11/16c2--4)

SNOW PLOWS -- HYDRAULICS for Jeeps, Pickups and tractors. Sales, Service & Repairs. Hyde Equipment Sale, Petoskey, Mich. Ph. DI. 7-4725. (11/23x5--4)

5 Automobiles for Sale

DODGE, 1960 Pioneer, 4 door, 6 cylinder, stick shift, good clean car. Call after 5 p.m. Buck Seymour, 106 Auld, LI. 7-2429. (11/tf5)

1966 BUICK, 4 door, hardtop, LaSaber, excellent condition, radio, custom interior, full power, snow tires. Phone DI. 7-8046, Priced to sell. (11/16x2--5)

1963 BONNEVILLE, 4 door Pontiac, power brakes, steering. Good tires, $1,500.00, excellent condition. Can be seen at 302 Michigan Ave., Phone LI. 7-9447. (11/23x5)

BUICK, 1957 Special hardtop, snow tires, excellent engine, automatic transmission, radio, heater. First $100 takes it. Call LI. 7-9376 after 4 P.M. (11/23x5)

8 Mobile Homes Sale

MT. VERNON 1965 mobile home, 50 x 12, lived in five months, carpeted, 2 bedrooms, new aluminum awnings, brown tone appliances, automatic gas furnace, washer and dryer. Call 535-2450 Evenings. (10/12tf8)

12 Business Services Offered

PHOTO COPIES of legal documents, cancelled checks and important papers available at the Courier office while you wait. 8/10tf12

ALUMINUM siding completely installed on your home. All material and labor. Many new pastel colors. Up to 5 years to pay. No down payment. For FREE estimate call or write Rendle A. Madden, Ellsworth, Mich. Phone LU 8-2333. (10/12tf12)

18 Laundering, Dry Cleaning

LAUNDRY Service, Carpet Cleaning at Art Dry Cleaners, 230 Antrim St. (9/14tf18)

24 Dressmaking and Millinery

DRESSMAKING, sewing and alterations for Children, men and womens clothing. Marian Boussard, 208 Alice St., Phone LI. 7-6457. (11/23x3--24)

26 Help Wanted Female

WANTED: neat and experienced typist. Apply at Charlevoix Abstract and Engineering Co., Bridge St., Charlevoix. (11/16c2--26)

COOK: 40 hours per week, good wages and fringe benefits, good working conditions. Contact Anne Baumgartner, Administrator at the Charlevoix hospital. (11/16x2--26)

IMMEDIATE OPENING for secretary with drafting experience. Hours and salary adjustable. Write, Begrow and Brown Architects, 215 ½ Bridge St., Charlevoix, stating qualifications. (11/23x26)

PRESS OPERATORS

3 p.m. to 11 p.m. shift. excellent working conditions liberal fringe benefit program. Applications over 90 days old must be renewed.

Apply:

LEXALITE CORPORATION

US Hwy, North of
Charlevoix, Michigan

(11/23x26)

27 Help Wanted-Male

PRESS OPERATOR & SET—UP MEN

3 p.m. to 11 p.m. shift. Excellent working conditions, liberal fringe benefit program. Wage advancement program. Applications over 90 days old must be renewed.

Apply:

LEXALITE CORPORATION

US. Hwy, North of
Charlevoix, Michigan

(11/23x27)

30 Work Wanted Female

WANTED LABOR. Housework and care of elderly lady, live in, references. Please write Box 60 in care of the Charlevoix Courier, Charlevoix, Mich. (11/16c3--30)

45 Articles for Sale

ON DISPLAY NOW!

Stop in and see Personalized Christmas Cards by

MASTERPIECE

Top quality, distinctive design, budget-priced and luxury-class cards (and everything in between) . . .

That's why you'll find it saves time and effort to leaf through the Masterpiece Albums *first*. STOP IN SOON!

CHARLEVOIX *the Beautiful* **COURIER**

CHARLEVOIX COUNTY'S LARGEST NEWSPAPER

111 BRIDGE STREET
CHARLEVOIX MICHIGAN

45B Sports Equipment

SKI BOOTS. Womens double boot size 7 ½ in good condition. Call LU 8-2630 after 4 p.m. (11/16c45B)

53 Household Goods

BABY BED, six year old size also Casco high chair that folds. Good bargains. Call LI. 7-9785 after 5 p.m. (11/16x53)

DOUBLE DECK full size bed springs. Just like new. Don Bogart, Phone 347-2772. (11/9x3--53)

55 Machinery, Industrial Equipment

FOMCO SEZ

For just $80 you can now own a 180 amp LINCOLN WELDER complete. On our budget plan, you pay only $10 per month. See it at your neighborly

FOCHTMAN
MOTOR COMPANY

(11/16x55)

56 Musical Instruments

RECORDS

In Hi-Fi and
Stereo Albums
Plus Old Favorites
Complete Stock at

Edwards' IGA
Charlevoix

56A Radio, Television, Equipment

COMPLETE C-B Radio set up. Mobile base and antenna. Excellent Condition, $300.00. Phone DI. 7-2909. (11/16x2--56a)

57 Appliances

ELECTRIC RANGE, 21 inch, $50.00; refrigerator, $25.00. Call LI. 7-9480. (11/16c57)

HOTPOINT MANGLE, home size in very good condition. Call 536-7436. (11/6x57)

DUO-THERM wall furnace, 275 gal. tank on legs with approximately 100 gals. of oil and copper tubing all for $75.00. Call LI. 7-2858. (11/23x2--57)

60 Wanted Misc.

WANTED RIDE TO Norfolk, Virginia First week in December or after Christmas. Call LI. 7-9256. (11/9x3--60)

WANTED: Electric train set. Call LI. 7-9357. (11/16tf60)

68 Unfurnished Apartments

HILLCREST Apartments

New 1 bedroom apartments with homelike atmosphere. Caretaker on duty.

Carpeted, stove and refrigerator included. All utilities included except electricity. Shown by appointment

BELDING
Real Estate
Charlevoix the Beautiful
Phone LI 7-2981
2360-42-12

68 Unfurnished Apartments

2 BEDROOM UNFURNISHED apartments. All utilities furnished except electricity. Call LI 7-6632. (10. 26x3--68)

68A Furnished Apartments

FURNISHED & heated, upstairs apartment, Call Mrs. Fels, LI. 7-9450. (11/9tf68A)

FURNISHED APARTMENTS

1 & 2 Bedroom
by the Month.
On Lake Charlevoix.

VILLA-NUAVA

Phone LI. 7-2030

(8/31TF68A)

FURNISHED, one bedroom apartments for rent, call LI. 7-9207. (11/16tf68a)

72 Houses for Rent

HOUSE FOR SALE. 5 bedroom, has Gas installation, at 110 W. Upright. Inquire, Mrs. Wm. LI Supernaw, Ph. LI. 7-2933 after 4 p.m. (11/2tf72)

FIVE ROOM unfurnished house on Northside of Charlevoix, Oil heat. Call at 201 State St. for more information. (11/2c3--72)

UNFURNISHED, 4 bedroom home, 1 ½ baths, large living room, oil heat, 1 mile from City limits on Hwy M-66. Call LI. 7-2473. Rent $85.00 per month. (11/16tf72)

77 Farm, Land for Sale

FARM HOUSE & BARN, your choice from 2 to 50 acres. Attention hunters. Will buy your deer hides. Smiths Little Acre, US 31 South. Phone LI. 7-2920 after 5 p.m. (11/23x3--77)

LEGAL NOTICE

ORDER OF PUBLICATION
General
File No. 6554

STATE OF MICHIGAN
Probate Court for the County of Charlevoix.

Estate of HANNAH WARD, Deceased.

It is Ordered that on January 25, 1967, at 10:00 A.M., in the Probate Courtroom in the City of Charlevoix, Michigan a hearing be held at which all creditors of said deceased are required to prove their claims. Creditors must file sworn claims with the Court and serve a copy on Oscar Ward, Administrator With Will Annexed of said estate, whose address is 220 West Lincoln, Charlevoix, Michigan, prior to said hearing.

Publication and service shall be made as provided by Statute and Court Rule.

Dated: November 16, 1966

Hon. John Makel
Judge of Probate

John R. Michael
Attorney for Administrator
107½ Bridge Street
Charlevoix, Michigan
(11/23x3)

My Neighbors

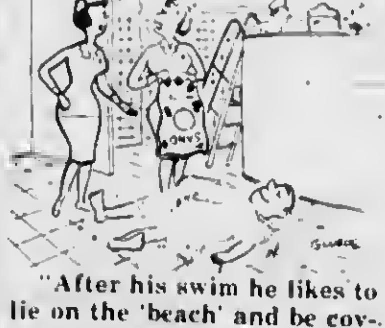

"After his swim he likes to lie on the 'beach' and be covered with sand."

Diabetic Diet Hints Helpful for Others

Many people could improve their eating habits by learning more about the diet prescribed for diabetics according to Dr. Henry D. Kaine, Chairman of the 1966 Diabetes Week campaign.

People with diabetes need a healthful amount of exercise hence their diets must supply ample energy, Dr. Kaine explained, adding that this seems a sensible health rule for most people.

"Diabetics are advised to avoid becoming overweight and to try to maintain a weight which is normal for their height and age," the physician continued. "Again this health rule seems to apply to most other people who care about their well being.

"OF COURSE diabetics do limit their intake of sugars and starches because these are converted into glucose in the body and the diabetic has a limited supply of insulin to help his body cells store glucose or convert it into energy," Dr. Kaine said. "But then a lot of people are cutting down on sweets to lose weight or for other health reasons.

Road Funds Due

LANSING---Third quarter Motor Vehicle Highway Fund collections are being distributed to Michigan counties and cities and villages, the State Highway Commission reported today.

State Highway Director Howard E. Hill said 'net receipts of the Highway Fund during July, August, and September of 1966 amounted to $54,845,777, an increase of $2,409,742, or 4.6 percent, compared to the same period of 1965.

Charlevoix County's share totaled $87,041 while Charlevoix recieved $6,779, and East Jordan, $4,703.

All state gasoline and diesel fuel taxes and license plate fees go to the Motor Vehicle Highway Fund.

After deduction of collection costs and the Waterways Commission's share, the money is distributed with 47 percent to the Department of State Highways, 35 percent to the State's 83 counties and 18 percent to 522 incorporated cities and villages.

Under this formula, the Highway Department will receive $25,777,515 as its share of the third quarter collections. The counties will receive $19,196,022 and the incorporated cities and villages will get $9,872,240.

LEGAL NOTICE

ORDER OF PUBLICATION
General
File No. 6437

STATE OF MICHIGAN
Probate Court for the County of Charlevoix.

Estate of HERMINA SEDLACEK, Deceased.

It is Ordered that on December 8, 1966, at 10:00 A.M., in the Probate Courtroom at Charlevoix, Michigan a hearing be held on the petition of John S. Clark, Administrator with the will annexed, for allowance of his final account and for assignment of residue.

Publication and service shall be made as provided by Statute and Court Rule.

Dated: November 7, 1966.

Hon. John Makel
Judge of Probate

Clark, Stroup, Brown & Price,
Attorneys
First National Bank Building
Petoskey, Michigan
(11/16-3)

Courier Photos

CHARLEVOIX Red Rayders warm up for first game of the season Dec. 2 against Boyne City. The Rayders practice afternoons after school.

MANY CIVIC groups like the Charlevoix Regional Planning Commission work far into the night ironing out problems that stand in the way of orderly growth and development.

A LOAD OF logs in the back of a pickup truck was a warming sight on Bridge Street during Charlevoix's first blizzard of the year.

Dr. H. O. Messmore
Osteopathic
Physician and Surgeon
Hours by Appointment
Telephone LI 7-9551
301 Michigan Avenue
Charlevoix, Michigan

LIVINGSTON INSURANCE AGENCY
Archie L. Livingston
Robert B. Livingston
GENERAL INSURANCE
217 Bridge St. LI 7-6594

PAINTING & WALL PAPERING
Interior and Exterior
Bob Olson
Ph. LI 7-9567 Charlevoix

Drenth Brothers
Building Contractors
Gravel-Filldirt-
Brikcrete-Bulldozing
LU 8-2277 Ellsworth

Licensed Master Plumber
Plumbing and Heating
FRANK NOVOTNY & SONS
103 W. Upright LI 7-2641

Expert Piano & Organ
Tuning & Repairing
LOUISELLE PIANO SERVICE
LI. 7-9137 or LI. 7-2734

Shoe Repair
Canvas Shop
Robach's Sales & Service
RED WING SHOES
Petoskey Ave. LI 7-6791

VOLKSWAGEN
Repair and Inspection
CHARLEVOIX IMPORT SERVICE
Marion Center Rd. - LI 7-8693

BELDING Real Estate

By the Bridge
"Better Buys By Belding."
Phone LI 7-2981

THIS OFFICE WILL BE CLOSED FOR VACATIONS UNTIL NOVEMBER 28, 1966.
Telephone inquires and messages will be taken at
Charlevoix LI. 7-9783
Walloon Lake 535-2205

Lucile Cunningham, REALTOR

WALLOON LAKE BRANCH OFFICE

Harry Griffin, Mgr. - Phone 535-2205

STROUT Realty

A "REAL CUTIE" on South Side. Kitchen-Dining, living room, 3 bedrooms, bath and utility room.. All on one floor! On paved street, garage, walking distance to downtown. Terms.

5 ROOMS, BATH, 2-STALL GARAGE. Full basement, hot water heater, stoker furnace. $11,300 with only $2,800 down.

ONLY $1,500 down moves you into a duplex for added income. In the Valley, close to "everything". 30 day occupancy.

1200' OF PRIVATE LAKE frontage: 80 total acres. Ideal for seclusion or subdivision. $18,500 with only $6,000 down.

57 ACRES WITH TROUT POND, 9 miles south of Charlevoix. 7 rooms with bath, out-buildings. $10,000 with $3,000 down.

260 ACRES OF BEAUTIFUL farmland and woods. Two houses, several out-buildings, trout pond, equipment and crops included. Close to Charlevoix. $66,000 with only $25,000 dn.

LIFETIME OPPORTUNITY for aggressive "Class C" operator. One of the most lucrative bar-food operations in the North is offered to qualified buyers only. Excellent investment return in short time. See us for complete details.

DON ANDERS

ONE-ONE-ONE ANTRIM 616-547-2971

CHARLEVOIX-THE-BEAUTIFUL, MICHIGAN

Thanksgiving Is More than Turkey 'n Trimmings

In the true spirit of Thanksgiving, we want to say "thank you" to our many wonderful friends for their patronage.

SCHEID REALTY
REAL ESTATE
Realtors

1004 BRIDGE
Charlevoix, Michigan
Phone
LI 7-6606

Sportsman League Keeps 'Em Rolling

Don Kowbel

Bill Supernaw

Larry Edwards

Jesse Penn

Don Meggison

Bob Livingston

East Jordon Squad Ready for Cage Opener

EAST JORDAN -- East Jordan's basketball team is a fresh one this year and coach Jim Everest has been practicing with them for two weeks getting them in shape for the season.

Everest said, "We have a completely new team this year and we've really been working hard. Brian Sturgell is the only returning letterman. All of the others graduated last year," he said.

Besides Sturgell, a senior, the other varsity players are seniors Don Gee, Keith Peters, Jerry Schenck and Larry Bennett, juniors Allen Graul, Roger Lilak, Bob Watson and Doug Raymond. Ron Roberts is the only sophomore on the team.

EVEREST THOUGHT the group showed much potential, but needed the experience of playing in competition.

The coach, who has been with the team for two years now, cited Gaylord and Charlevoix as the ones to watch out for.

"These teams should be fairly strong. However, you really can't tell until the season starts rolling," he said.

The Red Devils will open their season at Traverse City Nov. 29 with St. Francis.

Freighter Freed From Poe Reef

CHARLEVOIX -- CWO. James Seidl, deputy commanding officer of the Charlevoix Coast Guard Station, reports that the 525 - foot Italian freighter Frieda was pulled off a shoal near Poe Reef in northern Lake Huron Nov. 17 and proceeded to Chicago under her own power.

Seidl said the ship has a hole in one of her forward tanks, but the damage is not considered serious.

THE FRIEDA was pulled into open water by the Roen Salvage Co. tug John Purvis.

Some 800 tons of steel was unloaded onto barges before she was pulled off, Seidl said.

The Coast Guard cutter Mackinaw stood by in case she needed, Seidl said.

BOWL

FOR FUN AND EXERCISE

PAUL BUNYAN LANES'

OPEN BOWLING SCHEDULE
SATURDAY and SUNDAY
Beginning at 1 p.m.
WEEKDAYS: 3 p.m. to 7 p.m.
Wednesday and Friday after 9 p.m.

US 31 South of Charlevoix
For Bowling Party Reservations
Phone
Liberty 7-2848

TWO SPORTSMAN LEAGUE bowlers show their form during play Thursday evening. Unidentified bowler against wall released ball split second before Larry Edwards in foreground.

Two Attend Salary Meet

CHARLEVOIX -- Glenn Taylor and Leonard Burns of Charlevoix were among more than 300 educators who attended a Finance and Salary Conference sponsored by the Michigan Education Association in East Lansing Nov. 11 and 12.

Topics discussed during the conference included professional negotiations, school district budgets, legislation and communication with members and with the community.

Elementary Has New Newspaper

CHARLEVOIX---A mimeographed newspaper called the "Charlevoix Elemenetary School News" has been published by Principal Glenn Snider.

Sent to the parents, the paper contained news of activities at each grade level.

Snider plans to continue publication at irregular intervals as a means of informing parents of school activities.

EARLY BIRD MIXED DOUBLES LEAGUE SUNDAY STANDINGS

	W	L
Dutcher-Heilig	17	7
Parsel-Wilson	16	8
Neilsen-Neiswanger	13	11
Parsel-Patrie	12	12
Fowler-Hosmer	11	13
Payne-Pearsall	10	14
Biggs-Tollas	9	15
Knudsen-McRae	8	16

TEAM HIGH SERIES

Fowler-Hosmer	1952
Neilsen-Neiswanger	1792

TEAM HIGH GAME

Fowler-Hosmer	708
Biggs-Tollas	641

INDIVIDUAL HIGH SERIES

Men:	
Art Heilig	608
Bob Biggs	570
Women:	
Joyce Hosmer	486
Inka Neiswanger	454

INDIVIDUAL HIGH GAME

Men:	
Max Hosmer	229
Art Heilig	217
Women:	
Joyce Hosmer	195
Dottie Biggs	190

SENIOR LEAGUE MONDAY STANDINGS

	W	L
Erbers	26	14
Neff Bro's.	25	15
Koopers Kadets	24	16
Oleson's	24	16
Puffs	21½	18½
Alum. Products	21	19
Central Drugs	20	20
Air Force	20	20
Paul Bunyan Lanes	19	21
United Farm	19	21
Swansons	18	22
D & A	18	22
Browe Elect	17½	22½
Bartlett Tile	17	23
Town House	16	24
Hamiltons	13	27

TEAM HIGH SERIES

Neff Brothers	2782
Erbers	2781

TEAM HIGH GAME

Erbers	993
Neffs	962

INDIVIDUAL HIGH SERIES

Harold Lang	637
Ken Cellner	591

INDIVIDUAL HIGH GAME

Ken Cellner	222
Richard Bergman	222
Harold Lang	221

Tuesday

CHARLEVOIX LADIES LEAGUE TUESDAY STANDINGS

	W	L
Browe Electric	31	13
Lieberman's	27	17
Gas Heat Installation	27½	17
Rabach Sales	26	18
Irv's Lounge	25	19
Erber Oil	25	19
Rexall Drug	24	20
Lake Construction	22½	21½
Klooster, Inc.	22	22
Esme's Grill	22	22
Argonne	20	24
Airport Inn	19½	24½
Slaley Grocery	15½	28½
American Mold	15½	28½
Olesons	15	29
Town House	14½	29½

TEAM HIGH SERIES

Browe Electric	2173
Rabach Sales	2124

TEAM HIGH GAME

Browe Electric	826
Gas Heat Installation	780

INDIVIDUAL HIGH SERIES

Beverly Slodek	499
Wanda Winowicki	481

INDIVIDUAL HIGH GAME

Beverly Slodek	222
Mary O'Brien	180

CHURCH LEAGUE WEDNESDAY STANDINGS

	W	L
Methodist	28	12
Congregational	26	14
St. Mary's No. 3	23	17
Lutheran	21	19
St. Mary's No. 2	18	22
St. Mary's No. 1	16	24
Charlevoix Abstract	14	26
Episcopal	14	26

TEAM HIGH SERIES

Methodist	2361
Congregational	2319

TEAM HIGH GAME

Lutheran	841
St. Mary's No. 2	825

INDIVIDUAL HIGH SERIES

Clifton Sundberg	
Robert Ferguson	575

INDIVIDUAL HIGH GAME

Robert Ferguson	231
Clifton Sundberg	225

THURSDAY STANDINGS

	W	L
Grey Gable Inn	27	13
Bellinger Jewelry	25	15
Cellner Barber	23	17
Mol Plumbing	21	19
Murdick Candy	20	20
Fairbanks Bakery	19½	20½
Hess Furniture	19½	20½
Rathburn Printing	5	35

TEAM HIGH SERIES

Murdick Candy	1746
Cellner Barber	1655

TEAM HIGH GAME

Murdick Candy	622
Grey Gables	571

INDIVIDUAL HIGH SERIES

Maxine Plumm	465
Lois Lewis	461

INDIVIDUAL HIGH GAME

Faye Alger	179
Maxine Plumm	171

SPORTSMAN BOWLING LEAGUE Thursday

	W	L
Argonne Supper Club	28	10
Airport Inn	26	12
Harbor Hardware	24	16
Paragon Contractors	22	18
County State Bank	20	20
Pabst Blue Ribbon	18	22
State Savings Bank	17	23
Will Flow Corp	7	33

HI INDIVIDUAL SCORES

Don Kowbel	243-190-603
Larry Edwards	211-199-602
John Delansky	211-187-574
Jack Niswander	200-190-571
Stan Fiedorek	196-195-569
Don Meggison	225-124-553

The following bowlers won turkeys Thursday: Harold Sudquist, Don Kowbel, Gary Stutzman and Frank Blissett.

FRIDAY NIGHT LADIES LEAGUE FRIDAY STANDINGS

	W	L
Edwards IGA	28	16
Paul Bunyan Lanes	25	19
Capri Motel	25	19
Charlevoix State Savings Bank	21	23
Lexalite	21	23
Martin's Standard Service	19	25
Charlevoix Abstract and Eng. Co.	19	25
Harbor Hardware	18	26

TEAM HIGH SERIES

Paul Bunyan Lanes	1768
Charlevoix State Savings Bank	1711

TEAM HIGH GAME

Charlevoix State Savings Bank	628
Paul Bunyan Lanes	626

INDIVIDUAL HIGH SERIES

Marilyn Swanson	562
Maxine Plumm	472

INDIVIDUAL HIGH GAME

Marilyn Swanson	201
Maxine Plumm	185

Talk of the Town

Weekend guests at the home of the Clifford Genett's were their nephews, Mrs. Charles Parker and son, Steve and Mr. George King of Waterford, Mich.

John D'Entremont has completed his training at Great Lakes and spend 10 days with his aunt and uncle, Mr. and Mrs. Homer Brady. On his return to Norfolk, Va. Mrs. Brady drove him to Detroit. On her return she was accompanied by her mother, Mrs. Guy Smith, who have been visiting her daughter in Detroit.

Richard, Roland and Robert Howe of Detroit spent the weekend with their aunt and uncle, Mr and Mrs. Richard Hull while deer hunting in this area.

If a handyman fixes your screen,
And a fall puts a lump on his bean,
And he sues for high stakes
To pay for his aches,
You will learn what insurance can mean.

* Liability insurance is a MUST. Not costly at

Bridge & Hawley
INSURANCE
CHARLEVOIX COUNTY
STATE BANK BLDG.
Charlevoix

representing:
Hartford Fire Insurance Company
of THE HARTFORD Insurance Group, Hartford 15, Conn.

AN AUTO LOAN!

Charlevoix Schools
Hot Lunch
MENU
For the Coming Week

No School
Thursday And Friday

Monday, November 28
Wieners and buns, buttered corn, fruit and cookies

Tuesday, November 29
Beef stew and mashed potatoes, green beans and applesauce

Wednesday, November 30
Spaghetti, salad, hot rolls and peaches

A Public Service of The Charlevoix State Savings Bank

SLAM the door & KICK the tire

It's important to feel that you've chosen a good solid car for the money. Right?

Well, it's even more important to choose the most inexpensive and soundest method of financing that car. Drop by the bank and let us explain why our Auto Loans are a solid choice for the new- or used-car buyer.

BANK HOURS
Mon.-Fri. 10 a.m. to 3 p.m.
OPEN FRIDAY NIGHT
5 p.m. to 8 p.m.
CLOSED SATURDAY

Ginnie shopped.
The gas oven baked.
Harry and the kids
stuffed themselves.

A modern gas range is made for on-the-go families with the automatic controls that eliminate the need to stand by and watch pots and shuffle pans. It can even cook a casserole for you while you shop. And it has the infinite variety of heat settings that let you put your intuition and skills into those special dishes you love to prepare for your family. On the practical side, gas burns clean. And it costs less. Cooks four meals for the price of one done with electricity. When you add up all the advantages, the blue flame is the one fuel that helps even the best cooks cook better. See your dealer. He has beautiful gas ranges in [illegible] contemporary styles. Nothing down. Easy terms. [illegible] the advantages is it any wonder. Smart women cook with gas.

MICHIGAN CONSOLIDATED GAS COMPANY

The Charlevoix State Savings Bank
Deposits Insured to $15,000
The Bank with the Friendly, Warm Red Sidewalk

Beaver Island

Marion Martin

Phone 448-5832

Mrs. Edna McCann is a patient at the Charlevoix Hospital. Her son Virl McCann of Ludington is on the island.

Mrs. Jos. Sendenberg went to Charlevoix for a medical checkup.

Guests at the home of Mr. and Mrs. Johnny A. Gallagher are her sister Mary Greene and brother Dan Greene both of Chicago.

The Beaver Island Christian Church Circle gave a party for Mrs. Olive Dillingham at the home of Mrs. Marge Wagner on Olive's birthday Nov. 17.

A bake sale sponsored by the Holy Cross altar society was held Nov. 19 at the Post Office.

The annual Hunters Supper was held Nov. 2t at the Parish Hall.

Mr. and Mrs. Bob Nugent and two daughters of Granite City, are visiting her parents, Mr. and Mrs. Clarence Palmer.

Sp/5 Edward Palmer son of Mr. and Mrs. Clarence Palmer is returning home this weekend after serving 14 months in Vietnam. He has completed his service with the armed forces and is getting his discharge in California.

Mrs. Ray Seuter and her son of Holland, visited her mother Mrs. Sybil Larsen last week.

Guests at the home of Lawrence Malley are his son Francis [illegible], his grandsons Terry Brown and Mr. and Mrs. Peter Brown.

Drs. N.P. Sorenson and Peter Sorenson of Greenville and friends are at their home for the hunting season.

Hunting season brought some familiar faces here - Dr. Charlie McCann and his party. Anthony Greene and friends from Ludington. Bill Pischner from Madison Heights. Owen Boyne and friends from Chicago are at his cottage. Gerry Left and friends from Charlevoix, and a good number of others.

Modifications Are Scheduled for 40-Footer

CHARLEVOIX -- The 40-foot lifeboat attached to the Charlevoix Coast Guard Station has arrived at Bay Soo Station at Sault Ste. Marie for extensive modifications and repairs over the winter, according to CWO James Seidl, deputy commanding officer of the station.

Seidl said the generator will be replaced with an alternator and electronic depth finders and direction finders will be installed. The boat also will be completely refurnished.

* * *

SUMMERS the 40-footer is located at the Beaver Island Coast Guard Station.

Other 40-footers from Ludington and Manistee rendezvoused at Charlevoix last Tuesday before continuing to Mackinac Island and the Soo.

Court

CHARLEVOIX --- The following cases were heard by Justice of the Peace John Connolly through noon Nov. 16:

Dan Gene Louiselle, 17, of Charlevoix was fined $15 and $5 costs after being stopped by city police for speeding.

Averill Howard, 49, and Lucille Howard, 48, both of Charlevoix, were fined $22 and $5 costs each after pleading guilty to a charge of larceny of property under $100. They admitted taking three cartons of cigarettes from the Kroger Store. Complaint was signed by Manager Bill Ormsby.

MEMBERS OF Wolverine Boys State took part in a program at the American Legion Hall Nov. 13. From left are post commander Bob Nowakowski, Boys Staters Larry Feindt, Jack Bergmann and John Dhaseleer and past commander Harry Pearsall.

Ironton

By Mrs. Ross Alexander

LI 7-2037

We were shocked on Saturday, by the hunting accident fatal to Godfrey McDonald. He was shot on the Hemmingway nursery where he has been caretaker. He also worked there with the late George Hemmingway for many years. Our community extends sincere sympathy to his family and friends.

Mr. and Mrs. Harold Tabor have been guests several days at the home of the latter's brother and sister-in-law, Ole and Edna Neilsen, before leaving for their winter home in Bradenton, Fla.

Mrs. Pauline Canfield was a guest of friends in Traverse City Thursday.

Mrs. Lula Brock, our teacher, took the school children through the Ellsworth canning factory Friday.

Mrs. Ethel Kroll, Warren Ballard, Mrs. Jean Vogler and Mrs. Martin were their chauffeur-guests.

John Roberts, Ralph Brock and L. McClanathan are the local successful hunters for this weekend.

We extend Thanksgiving greetings to all our friends and neighbors. These remarks were in our church bulletin this Sunday, by Rev. Wm. Harmon and I feel they are worth passing on to you,

A few years ago, merchants in the eastern part of the country, actually pressured the President to move Thanksgiving Day back a week, in order to make the shopping season a week longer! This is certainly a cynical approach. However, the fate of Thanksgiving Day is no worse than the fate of Christmas, or Decoration Day, or the Fourth of July. Each of these has been commercialized to the point that the original meaning has been forgotten by most people.

Let us give thanks - - for health, for our prosperity, for all of the good things and all of the better things to come. For our church and our freedom to participate in it. For our families and our ways of life. For all of these and for many, many other things we enjoy, let us be thankful.

Yule Gifts Needed by Hospital

TRAVERSE CITY - - The State Hospital here once again is accepting Christmas gifts in an effort to see that no patient goes without a remembrance this holiday season.

The gifts need not be expensive, but they should be new, according to hospital authorities. The gifts should not be wrapped, but donations of tying material will be welcome.

* * *

MANY PATIENTS at the hospital have no friends or relatives to remember them during the holidays. In the past, donations from individuals, church groups, clubs, civic organizations and schools have helped fill the void.

Gifts should be well packed and mailed to: Community Relations Department, Box C, Traverse City, Mich. Return address should be included and packages containing perishables should be plainly marked.

Checks or money orders should be made payable to the Traverse City State Hospital Patients Benefit Fund and designated "For Christmas Gifts."

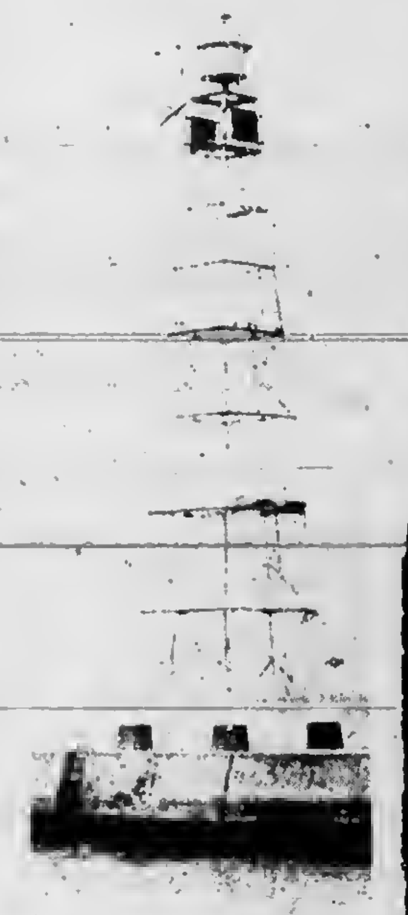

FOUR -foot square green daymarks have been installed as navigational aids on the north pierhead of Pine River Channel.

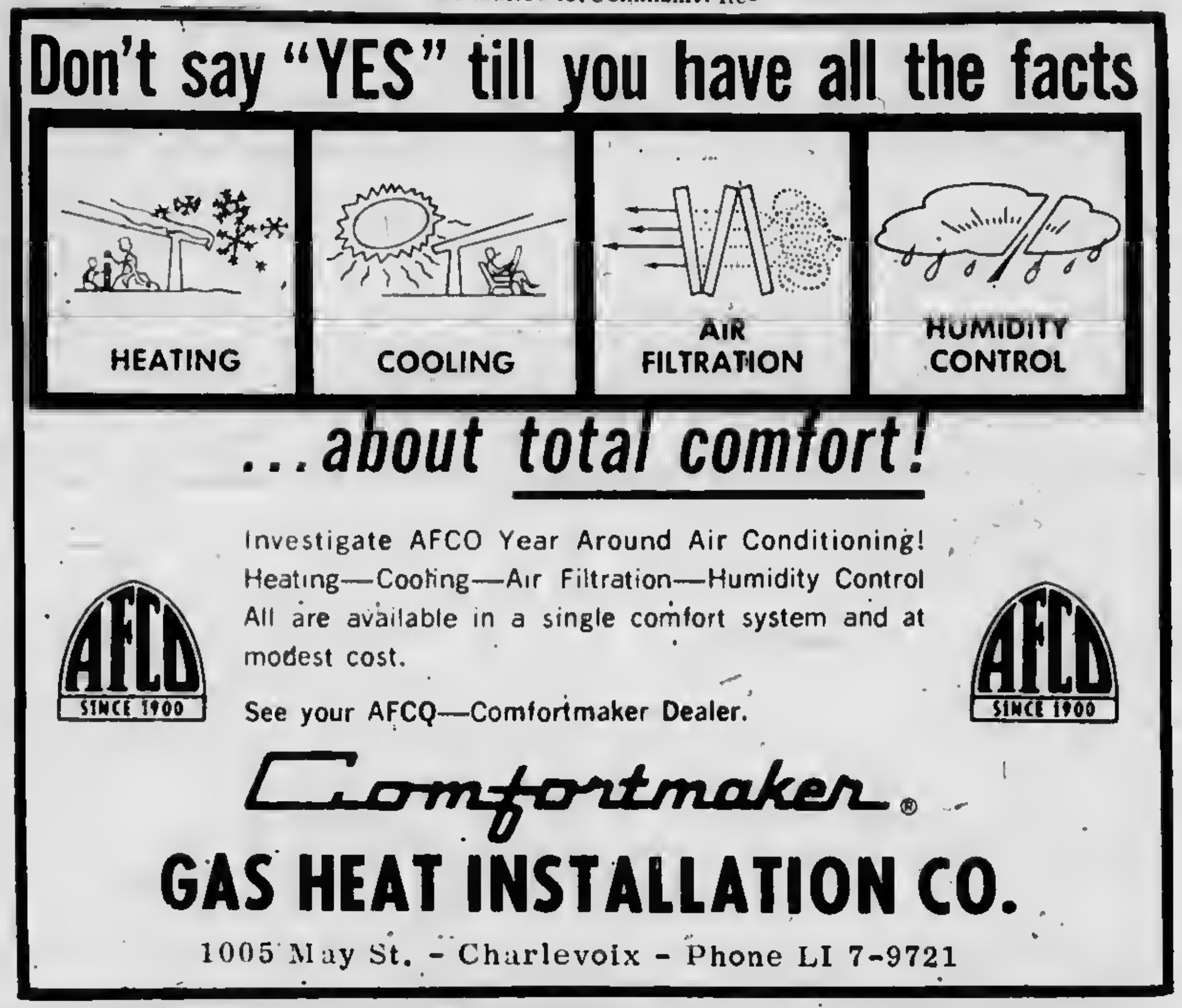
Don't say "YES" till you have all the facts

HEATING | COOLING | AIR FILTRATION | HUMIDITY CONTROL

...about total comfort!

Investigate AFCO Year Around Air Conditioning!
Heating—Cooling—Air Filtration—Humidity Control
All are available in a single comfort system and at modest cost.

See your AFCO—Comfortmaker Dealer.

AFCO SINCE 1900

Comfortmaker®

GAS HEAT INSTALLATION CO.

1005 May St. - Charlevoix - Phone LI 7-9721

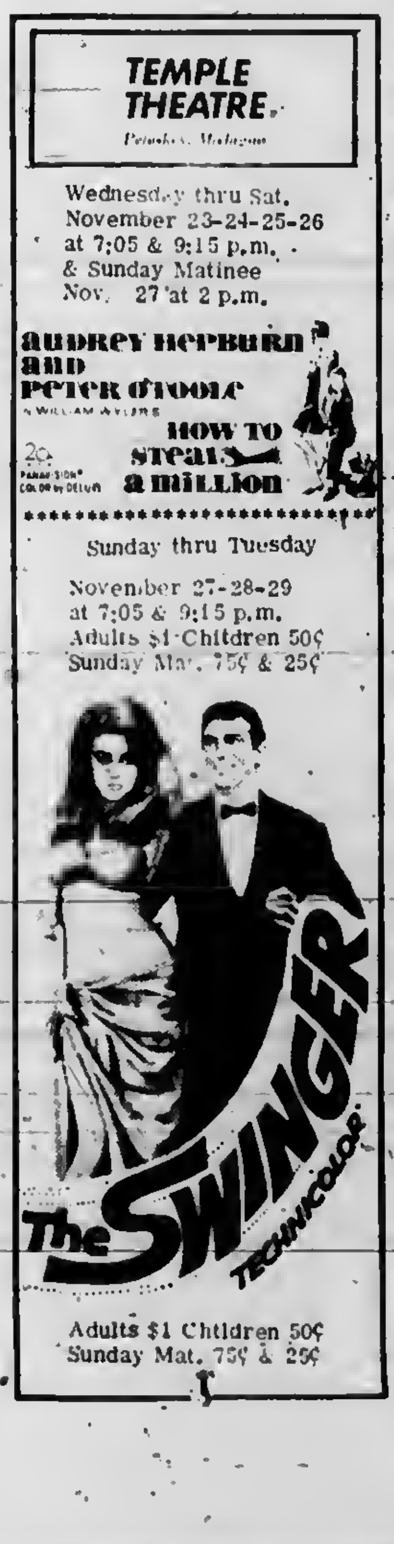
TEMPLE THEATRE
Petoskey, Michigan

Wednesday thru Sat.
November 23-24-25-26
at 7:05 & 9:15 p.m.
& Sunday Matinee
Nov. 27 at 2 p.m.

Audrey Hepburn and Peter O'Toole
in William Wyler's
How to Steal a Million
Panavision® Color by DeLuxe

Sunday thru Tuesday
November 27-28-29
at 7:05 & 9:15 p.m.
Adults $1 Children 50¢
Sunday Mat. 75¢ & 25¢

The Swinger
Technicolor

Adults $1 Children 50¢
Sunday Mat. 75¢ & 25¢

Get extra milk for Thanksgiving Weekend

NORTHERN MICHIGAN MILK "HUB OF HEALTH"

Roast turkey. All the trimmings. Favorite family dessert. And lots of snacks with lots of ice cold milk—all weekend long.
Sound like *your* Thanksgiving holiday? Then better make sure you get an extra supply of our milk now. Remember, milk is nature's own vitality drink . . . the one your family reaches for when they want real refreshment!

Northern Michigan Milk Producers

MICHIGAN BANKARD
John Doe
AUTHORIZED SIGNATURES
123 4567
GOOD THRU 00/00
JOHN DOE

SANTA'S HELPER

Plan where to Christmas shop by consulting the MERCHANT DIRECTORY furnished to every cardholder. Over 13,000 business places now honor Michigan Bankard.

Ease those Christmas shopping trips by looking for the "Santa's Helper" signs. These places welcome your charge card and let you save your Christmas cash. You can keep a better record of your holiday purchases, too.

Best of all, you can budget your Christmas bill (you get one statement of all purchases) with payments of as little as 10% per month ($10 minimum) plus a small service charge on the unpaid balance, or, you can pay your statement within 25 days without any service charge.

You'll get a charge out of our Christmas card . . . LOOK for the "welcome" signs:

Your MICHIGAN BANKARD welcome here

MICHIGAN BANKARD now backed by more than 50 Michigan Banks

Your MICHIGAN BANKARD Bank in this area is:

Charlevoix State Savings Bank

HAVE A BOUNTIFUL Thanksgiving

Kroger

DOUBLE TOP VALUE STAMPS TOP VALUE STAMPS STAMPS
TUESDAY & WEDNESDAY
NOVEMBER 22 & 23 — NO COUPON NEEDED

We reserve the right to limit quantities
Copyright The Kroger Co., 1966

ALL KROGER STORES
CLOSED
THANKSGIVING DAY

American Charm
STAINLESS STEEL TABLE WARE
DINNER KNIFE - TEASPOON
DINNER FORK - SALAD FORK
SPECIAL THIS WEEK **19c** WITH EACH $5 PURCHASE

25 TOP VALUE STAMPS WITH THIS COUPON ON
with each purchase of any AMERICAN CHARM
COMPLETER UNIT
(excluding Dinner Knife, Salad Fork, Dinner Fork, Teaspoon and basic 4-piece place setting.)
☐
Redeem at Kroger thru Sat., Nov. 26, 1966

VALUABLE COUPON — SAVE 50c
purchase of a 4-piece place setting (Salad Fork, Dinner Fork, Dinner Knife and Teaspoon of AMERICAN CHARM
STAINLESS TABLE WARE
Reg $1.49 **99c** LIMIT ONE
Redeem at Kroger thru Sat., Nov. 26, 1966

50 TOP VALUE STAMPS WITH THIS COUPON ON
the purchase of two 8 fl. oz. btls. of
WISHBONE DRESSINGS
Redeem at Kroger thru Sat., Nov. 26, 1966 G-1

VALUABLE COUPON
Pet Ritz Frozen MINCE or PUMPKIN PIES
1¼-lb. each 19¢
Limit 2 w/$5 or more purchase excluding beer, wine, tobacco
Redeem at Kroger thru Wed. Nov. 23, 1966 G-2

50 TOP VALUE STAMPS WITH THIS COUPON ON
the purchase of any Kroger
LAYER CAKE
Redeem at Kroger thru Sat. Nov. 26, 1966 G-3

VALUABLE COUPON
Maxwell House COFFEE
1-lb. can 59c
Limit 1 w/$5 or more purchase (excluding beer, wine, tobacco)
Redeem at Kroger thru Wed., Nov. 23, 1966 G-10

50 TOP VALUE STAMPS WITH THIS COUPON ON
the purchase of any pkg. Kroger Fresh Baked
TURNOVERS
Redeem at Kroger thru Sat., Nov. 26, 1966 G-4

50 TOP VALUE STAMPS WITH THIS COUPON ON
the purchase of any 4 pkgs. of Kroger
Velvet Delight or Topping Mix
Redeem at Kroger thru Sat., Nov. 26, 1966 G-5

100 TOP VALUE STAMPS WITH THIS COUPON ON
the purchase of a 1-lb. can of
KROGER BLACK PEPPER
Redeem at Kroger thru Sat., Nov. 26, 1966 G-6

100 TOP VALUE STAMPS WITH THIS COUPON ON
the purchase of a 3-lb. bag Spotlight or 2-lb. bag French Brand
BEAN COFFEE
Redeem at Kroger thru Sat., Nov. 26, 1966 G-7

50 TOP VALUE STAMPS WITH THIS COUPON ON
the purchase of a 1-lb. bag of Spotlight or French Brand
BEAN COFFEE
Redeem at Kroger thru Sat., Nov. 26, 1966 G-8

50 TOP VALUE STAMPS WITH THIS COUPON ON
the purchase of any 2 pkgs. of
Country Oven Chocolate Cookies
Redeem at Kroger thru Sat., Nov. 26, 1966 G-9

50 TOP VALUE STAMPS WITH THIS COUPON ON
the purchase of a 6¼-oz. wt. tube of
MACLEAN'S TOOTHPASTE
Redeem at Kroger thru Sat., Nov. 26, 1966 G-15

50 TOP VALUE STAMPS WITH THIS COUPON ON
the purchase of 3 pkgs. or more of
FRES-SHORE SEAFOOD
Redeem at Kroger thru Wed., Nov. 23, 1966 M-12

25 TOP VALUE STAMPS WITH THIS COUPON ON
the purchase of a 1-lb. pkg. of
PESCHKE'S CIRCUS WEINERS
Redeem at Kroger thru Wed., Nov. 23, 1966 M-11

25 TOP VALUE STAMPS WITH THIS COUPON ON
the purchase of a pkg. of
PORK STEAK
Redeem at Kroger thru Wed., Nov. 23, 1966 M-14

50 TOP VALUE STAMPS WITH THIS COUPON ON
the purchase of 2 pkgs. or more of
Fryer Breasts w/ribs **LEGS, THIGHS**
Redeem at Kroger thru Wed., Nov. 23, 1966 M-13

50 TOP VALUE STAMPS WITH THIS COUPON ON
the purchase of two 2-lb. pkgs. of
Country Club FRANKS
Redeem at Kroger thru Wed., Nov. 23, 1966 M-16

All our Turkeys are USDA GRADE 'A'

USDA A GRADE

NORBEST
Hens or Toms
8 to 22 lbs.
lb. **35¢**

Plump, tender Broad-breasted turkeys table dressed and ready for the oven

USDA A GRADE

WISHBONE
Hens or Toms
8 to 22 lbs.
lb. **39¢**

Big, deep breasted birds with lots of good eating meat, yours at Kroger Low Prices.

USDA A GRADE

Honeysuckle
TURKEYS
10 to 15 lbs.
lb. **49c**

USDA A GRADE

For that extra holiday feast, try one of these Extra Fancy Birds

PESCHKE'S FULL SHANK HALF **Smoked Ham**	SEMI-BONELESS **Smoked Ham**	MARHOEFFER **CANNED HAM**	TENDERAY USDA CHOICE **Rib Roast**	PESCHKE's Pride O Michigan Boneless **Ham Roast**
lb. **46c**	lb. **69c**	9-lb. size $6.79 5-lb. size $3.99 3-lb. size $2.99	4th & 5th Ribs lb. **79c**	WHOLE OR QUARTER lb. **89c**

Kwick Krisp **Sliced Bacon** 1-lb. pkg. 69c
Kwick Krisp **Sliced Bacon** 2 lb. pkg. $1.37
Kroger **Roasting Chickens** lb. 45c
Peschke's Sliced **Slab Bacon** lb. 59c
Kroger 4 to 8-lb. **Beltsville Turkeys** lb. 45c
Kroger **Ducklings** lb. 49c

Pet-Ritz PUMPKIN PIE

Pet Ritz Frozen
Mince or Pumpkin Pies
1¼-lb. each **19c**
LIMIT 2 WITH COUPON

KROGER BAKED
Dinner Rolls
2 9.5-oz. wt. pkg. **29c**

MAXWELL HOUSE

MAXWELL HOUSE
Coffee
1-lb. can **59c**
LIMIT 1 WITH COUPON

Kroger **Tomato Juice** 4 1-qt. 14-oz. cans $1
Ocean Spray Whole or Jelly—1-lb. can **Cranberry Sauce** 4 1-lb. cans 88c
Taylor **Sweet Potatoes** 4 1-lb. 1-oz. cans $1

KROGER VARIETY BREADS
Kroger Baked 1-lb. Vienna, Vienna Poppyseed, Vienna Sesame Regular Rye, Bismark Rye, Snack Rye, Cracked Wheat, Wheat, Whole Wheat, Raisin, Iced Raisin, or Diet Aid Bread 1½-lb. Cottage Rye, Pumpernickle, Italian or French Bread 1¼-lb., Mel O Soft Buttermilk or Sandwich Bread
4 loaves 89c

Borden's **Whipping Cream** ½ pt. ctn. **25c**
Libby Frozen **Squash** 12-oz. wt. pkg. 10c
Freshlike Whole Kernel **Corn** 5 12-oz. wt. cans 89c
Freshlike **Garden Peas** 5 14½-oz. wt. cans 89c
Freshlike Cut **Green Beans** 5 12-oz. wt. cans 89c

Kroger **Cream Cheese** 3-oz. wt. pkg. **10c**
Kroger **Sweet Potatoes** 4 1-lb. 7-oz. cans 95c
Pillsbury Buttermilk or Ballard Ovenready **Biscuits** 3 8-oz. wt. tubes 23c
Perl (200 13" × 13") **Dinner Napkins** 2 pkgs. 49c
Libby **Pumpkin** 5 1-lb. 13-oz. cans $1

sunrise FRESH

Calif. Pascal
Celery
stalk **19c**
No. 30 Size
18 Size 29c

Golden YAMS lb. **10c**

#113 Size **Navel Oranges** dozen 79c
Red **Grapes** 3-lbs. 69c
In Shell **Mixed Nuts** 3 lbs. $1.59
Juicy **Tangelos** dozen 59c
Zipper Skin **Tangerines** dozen 59c
Shelled Walnuts or **Pecans** 1-lb. pkg. $1.19

FRESH
Cranberries
2-lb. pkg. **49c**

50 TOP VALUE STAMPS WITH THIS COUPON ON
the purchase of 3-lbs. or more
HAMBURGER
or 2-lbs. or more
Ground Beef Chuck
Redeem at Kroger thru Wed., Nov. 23, 1966 P-17

25 TOP VALUE STAMPS WITH THIS COUPON ON
the purchase of 3 Lbs. or more
RED GRAPES
Redeem at Kroger thru Wed. Nov. 23, 1966 P-18

50 TOP VALUE STAMPS WITH THIS COUPON ON
the purchase of a
Flowering Mum or Pepper Plant
Redeem at Kroger thru Wed., Nov. 23, 1966 P-19

25 TOP VALUE STAMPS WITH THIS COUPON ON
the purchase of a pkg. of Vine Ripe or Hot House
TOMATOES
Redeem at Kroger thru Wed., Nov. 23, 1966 P-20

25 TOP VALUE STAMPS WITH THIS COUPON ON
the purchase of a 5-lb. or 8-lb. bag of
GRAPEFRUIT
Redeem at Kroger thru Wed., Nov. 23, 1966 P-21

25 TOP VALUE STAMPS WITH THIS COUPON ON
the purchase of 2 heads of any kind
LETTUCE
Redeem at Kroger thru Wed., Nov. 23, 1966 P-22

25 TOP VALUE STAMPS WITH THIS COUPON ON
the purchase of 4 or 6 lbs. of
APPLES
Redeem at Kroger thru Wed., Nov. 23, 1966 P-23

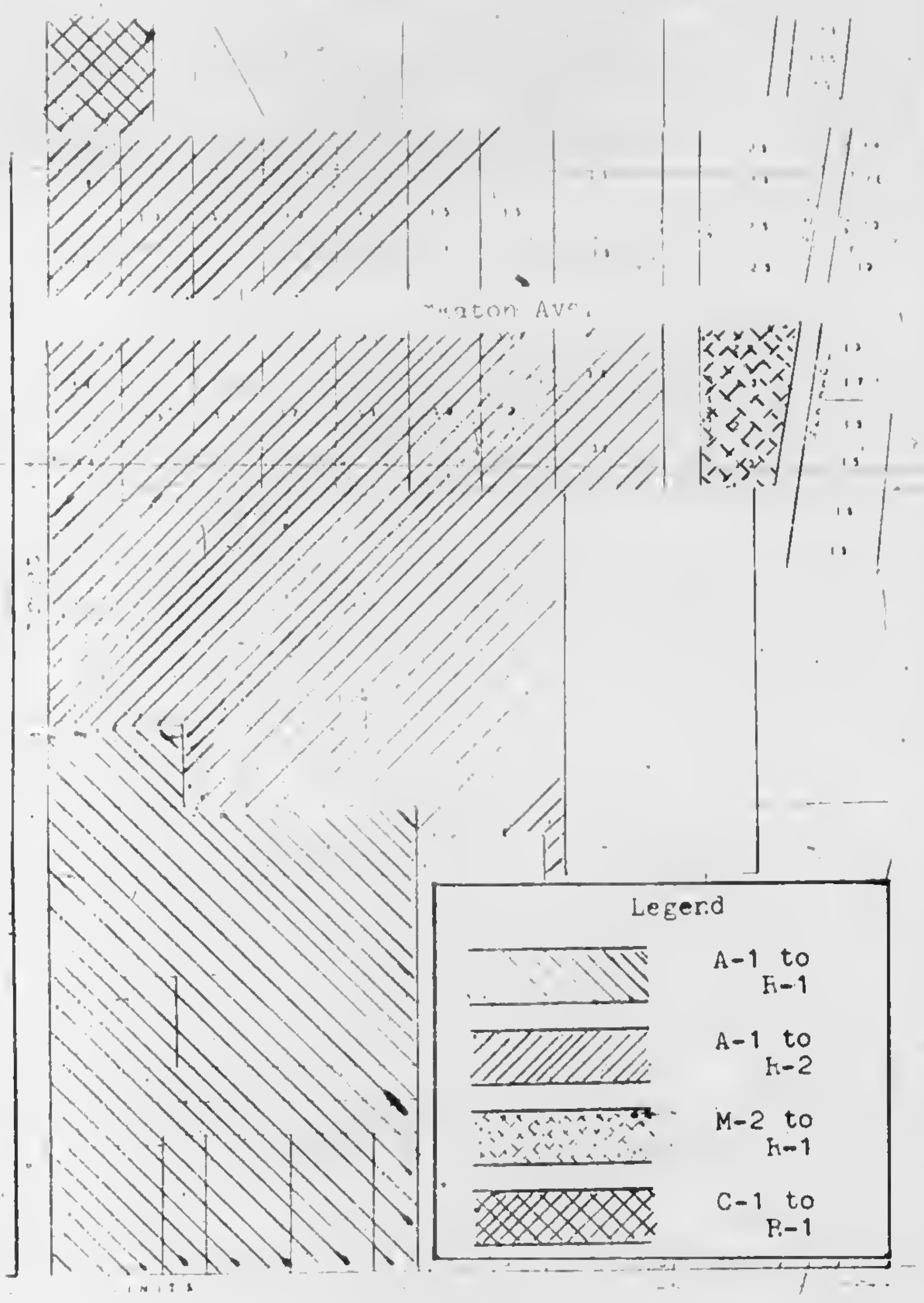

HERE IS the section of south Charlevoix which many residents have petitioned to have rezoned. Formal hearing will take place at the Dec. 12 Council meeting. Shaded areas denote property which the petitioners want changed.

Library Fund Drive

Continued from Page 1

SUMMER visitors already contacted have contributed a total of $4,210.00. Businesses and Industries account for a total of $1,050.00 thus far, and the Art Ranger Memorial Fund contributions, amount to $2,454.00, reports fundraising chairman Mrs. Julius Gilbert.

Plans for the new library include display cases for traveling exhibits and for local exhibits of historical interest.

* * *

THE SUM of $10,000 has already been set aside toward the purchase of new books.

Mrs. Hawley urges everyone who is interested in the growth and betterment of Charlevoix to support the library project to the fullest extent possible.

STRENGTH FOR THESE DAYS
from The Bible

Pleasant words...sweet to the soul.—(Prov. 16:24)

When we awake in the morning, let us turn our thoughts to pleasant things. Let us ask God to cleanse our heart of irritation and quicken within us the desire to be loving toward everyone. When we put forth the effort to be cheerful and pleasant, and develop a pleasant outlook toward life, we can develop a good disposition and help make life worth living for those around us.

Grizzly bears take pains to make their dens cozy for winter. They dig them into slopes, minimizing accumulation of water during winter thaws, and line the burrows with evergreen boughs for warmth. The dens face north to assure a deep insulation of snow.

Thanksgiving

Continued from Page 1

may ask, "What are they?" The Scriptures proclaim them to be the salvation of one's soul, the forgiveness of sin, eternal life, God's Spirit dwelling in our hearts to lead and guide us, peace that passeth understanding, a deep inner joy in every circumstance, power over temptation, God's love in your heart for others, a humble spirit, a life with eternal meaning and purpose, an eternal fellowship with God and His people, and a glorious hope.

These are what the Scriptures declare to be the treasures that will meet men's basic needs and make life worth living. These are the only things that can ultimately satisfy the hunger of men's hearts.

I pray that each one of us may celebrate Thanksgiving Day with this eternal thankfulness in our hearts.

New Section of 4th Graders

CHARLEVOIX -- A new Section of 4th graders has been established to relieve crowding in the other sections, Principal Glenn Snider reports.

Mrs. Rex. Milligan is teaching the new section of 18 students.

Move Hearing

CHARLEVOIX--Hearing on petitions to annex portions of Banks and Torch Lake Township to the Charlevoix School District has been postponed from Nov. 28 until Dec. 5, according to Charles A. Robinson, Intermediate School District superintendent. The hearing will be held at 8 p.m. in the County Building.

White Rat

Do you have a pet to sell or give away? The Frederick Fredericks disposed of a white rat, with cage, with one 75-cent ad in the Courier. To place your ad, telephone 547-6558 and ask for Hilda.

WISH I'D SAID THAT

Life is like riding a commuter train someone is always around to tell you where to get off! **Ron L. Coffman**, Grove City (Ohio) **Record.**

At age 20 we don't care what the world thinks of us; at age 50 we find out it wasn't thinking of us at all. **Ron L. Coffman**, Grove City (Ohio) **Record.**

Just found out the theme song for impatient photographers: "Some day My Prints will Come" **C. U. Weakley**, Town and Country, Pennsburg, Pa.

Don't always give your wife credit; she appreciates a little cash, too **William L. Ziegler**, The New Oxford (Pa.) Item.

for your traditional
THANKSGIVING DINNER
...our traditional low prices

SPARTAN
SLICED BACON Lb. 59¢
GEESE Lb. 69¢

DUCKS-FRESH ROASTERS
TURKEY BROILERS
4 Lb. to 6 Lb. LB. 49¢

TURKEYS
Fresh Dressed 18 to 20 Lbs.
TOMS
LB. 45¢
FRESH DRESSED HENS
10 to 16 Lb.
LB. 55¢

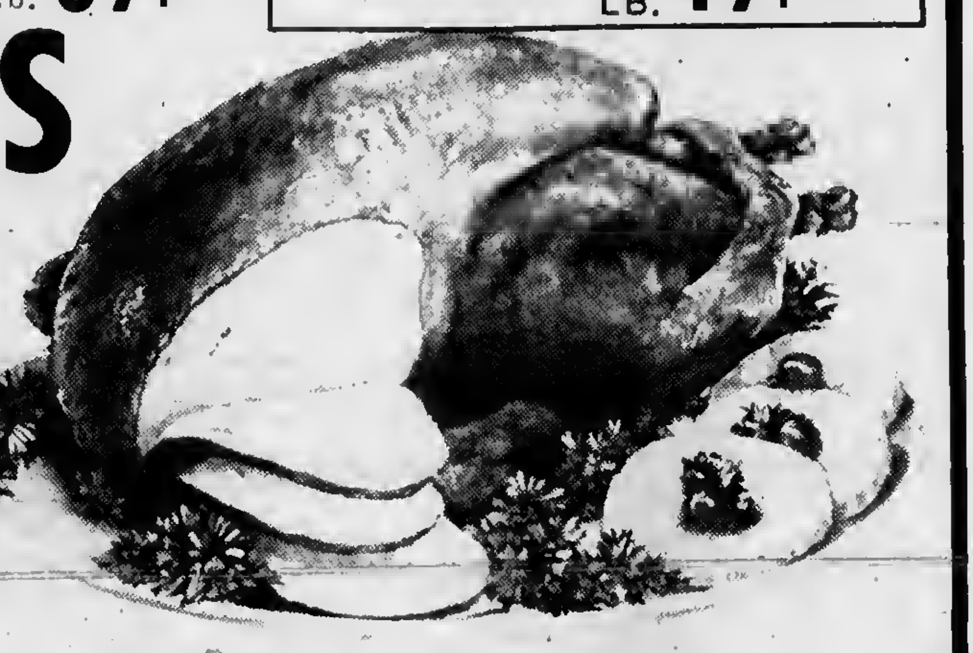

Pet Ritz Pumpkin or Mince
PIES 1 Lb. 4 oz. Frozen 25¢

FRESH
OYSTERS PINT $1.29

THANKSGIVING PRODUCE SPECIALS
GOLDEN
YAMS LB. 10¢
FRESH
CRANBERRIES 23¢ Lb.
MICHIGAN U.S. NO. 1
POTATOES 10 LB. 39¢

RED TOKAY
GRAPES 2 LB. 29¢
McINTOSH
APPLES 3 LBS. 25¢
Maxbauer's
SOUR CREAM ½ PT. 30¢
MIXED NUTS LB. 49¢
FRESH ROASTED
PEANUTS 3 LB. $1

Ivory Soap Personal-4/33¢
Lux toilet soap 3/37¢
Spartan liq. detergent-22 oz.-39¢
Mr. Clean-1 pt. 12 oz.-69¢
Gerber's strained baby food-10/95¢
Baggies-25's-39¢
Scott reg. Towels-2/43¢
Shurfine flour-25 lb. $2.09

Muller's Oven Fresh
STUFFING BREAD 1 lb. 27¢

SHOP FRIDAY EVENINGS 'TIL 9P.M.
Member SPARTAN STORES
NEFF BROTHERS
QUALITY FOOD STORE
FREE DELIVERY - PHONE L17-6541

Charlevoix's Gay-Philosopher Says

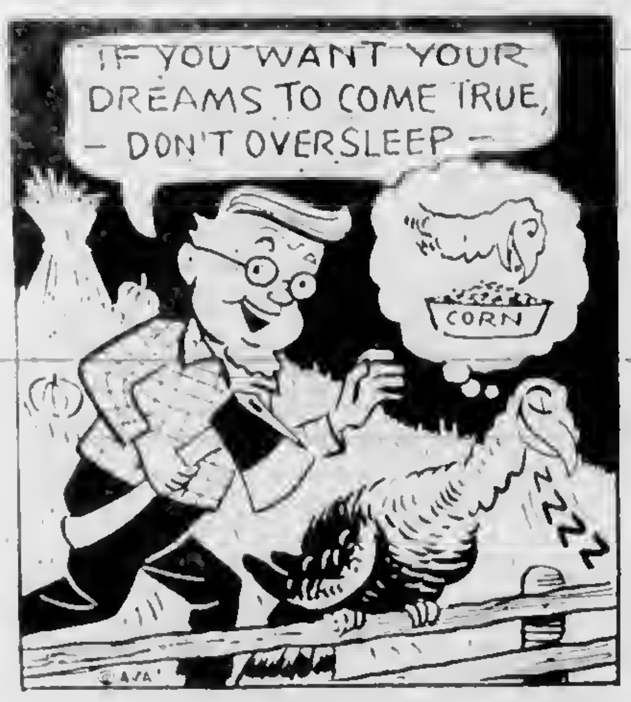
IF YOU WANT YOUR DREAMS TO COME TRUE, - DON'T OVERSLEEP -
CORN
ZZZZ

DREAMS of a bountiful Christmas are about to be realized by our Christmas Club members. Are you one of them? Be sure you join our Christmas Club for 1967 at The Bank On The Corner.

"YOUR FULL SERVICE BANK ON THE CORNER"
CHARLEVOIX COUNTY STATE BANK
BANK HOURS
Mon.-Fri. 10 a.m. to 3 p.m.
OPEN FRIDAY NIGHT
7 p.m. to 8 p.m.
CLOSED SATURDAY
Member Of The Federal Deposit Insurance Corp-Deposits Insured To $15,000.00

HOAG & SON
SPRINGPORT, MICHIGAN
FILE

How Our Teachers Fare Financially

CHARLEVOIX *the Beautiful* COURIER
CHARLEVOIX COUNTY'S **LARGEST** NEWSPAPER
Vol. 70 No. 57 14 Pages Charlevoix, Michigan 49720 Wednesday, November 30, 1966 15¢ a copy

Blizzard Buries Charlevoix County

Closes Schools, Disrupts Power

CHARLEVOIX -- The season's second blizzard roared into northwestern Michigan off the lake Sunday afternoon toppling trees, and dumping three and one-half inches of snow on the area the first day.

The storm continued Tuesday, with three - foot snow drifts blocking some county roads Tuesday morning. School was cancelled in Charlevoix, East Jordan and Ellsworth after the County Road Commission reported it was having trouble keeping roads open.

* * *

MONDAY NOON a school bus delivering kindergarteners to their homes in Norwood became bogged down in snow and driver Dick Smith had to call for help. County Road Commission plows freed the busload of children, according to Charlevoix Superintendent of Schools Rex Milligan.

The same group were snowbound almost three hours in the Nov. 2 blizzard.

* * *

RESIDENTS on the north side of Park Avenue shivered through the night Sunday when a large oak tree on the Charles M. Taylor property blew over, pulling down power lines. The tree was estimated to be between 200 and 300 years old and was one of the largest in the city.

Near Bridge Street, wind snapped a utility pole near the top, causing further damage.

Power was not restored to the area until about 11 a.m. Monday.

* * *

RESIDENTS report they spent most of the night and early morning trying to keep warm.

"Since we have an electric stove, we had to eat out," Bob Miles reports.

The Miles have a gas furnace, but the controls are electric.

"For a while I thought I was going to have to drain the pipes," he told the Courier.

* * *

SEVERAL businesses in the block between Park and the bridge were closed all or part of the day Monday because of the power failure. They included Hess' Furniture, the Courier, Belding Real Estate, John Michael's law office and Bellinger's Jewelry Store.

* * *

SUNDAY afternoon and evening lights were out periodically in other parts of town, but were restored by city crews.

Sheltered from the gale force winds off Lake Michigan, East Jordan did not report a single power failure during the storm.

* * *

During the height of the storm Monday morning, fire broke out in a garage behind the Kit Carson Lumber Yard on Carpenter Avenue, but the fire siren at the City Hall had frozen shut with snow and ice.

"We ended up calling the firemen by telephone," reports Mrs. Shelby Goss,

Continued on Page 14

TRYING to keep ahead of the weather is East Jordan snow-shoveler Frank Stanek. His only comment about the snow was, "It's heavy."

State Salary Range Is $4,400 to $11,025

(The following article on teacher salaries is the first in a series on schools in Charlevoix County and the surrounding area.)

* * *

CHARLEVOIX -- There's a village named Chassell in the Upper Peninsula where a beginning teacher with a bachelor's degree makes $4,400 a year.

Five hundred miles southeast there's a city called Bloomfield Hills where an "educator" with a masters degree and 12 years experience draws down $11,025 a year.

Within these two extremes fall the rest of the states 80,000 classroom teachers. A few so-called "education specialists" may draw more than the $11,025 earned by Bloomfield Hills' MA's, but no one makes less than the $4,400 paid Chassell's beginning school marms and masters.

* * *

THE FIGURES come from the 1966-1967 Teacher Salary Schedule Study, prepared for the Michigan Education Association by E. Dale Kennedy, executive secretary.

In Charlevoix County, all beginning teachers with bachelor degrees receive $5,300 a year, although the maximums differ from district to district. Charlevoix is the highest with a top of $8,000, followed by Boyne City, $7,844; East Jordan, $7,698 and Boyne Falls, $7,300.

Continued on page 12

EDNA LA BLANCE, manager of the Charlevoix Secretary of State's office, is open for business at her new office on Clinton Street opposite East Park.

Ellsworth Sending Trio to Hearing

ELLSWORTH--At least three members of the Ellsworth School Board have expressed an interest in attending the school annexation hearing in Charlevoix Dec. 5 to protest the assignment of a portion of Banks Township to the Charlevoix School District.

They are Art Drenth, Bill Armstrong and Jack McPherson.

Three other members of the Ellsworth Board---Doug Way, Marv Elzinga and Art Ruis-indicated by a vote at the last board meeting that they wouldn't oppose the proposed annexation.

* * *

THE SECTION of Banks Township which has petitioned for annexation to Charlevoix is located between U.S. 31 and Lake Michigan. The state equalized valuation of the area is $330,000. There presently are three school children and two pre-schoolers living in the area.

The Intermediate School District will hold a hearing on the proposed annexation of both the Banks Township strip and a section of Torch Lake Township Dec. 5 at 8 p.m. in the County Building.

* * *

THE TORCH LAKE area includes the village of East Port and has a valuation of $430,000. Thirteen school-age

Continued on Page 14

Oscar Stroud

Heads GOP

CHARLEVOIX--Oscar Stroud, owner of the Wayside Motel here, has been elected chairman of the Charlevoix County Republican Committee, succeeding Arthur Speltz.

Mrs. Albert Giaconelli of East Jordan was named vice chairman. George Lusk of Charlevoix was elected secretary and Speltz treasurer.

E.K. Shanahan of Charlevoix was re-elected finance officer.

On the executive committee are Fred Leslie of Boyne City and Mrs. Bret Riley of East Jordan.

CHARLEVOIX HIGH SCHOOL'S new mixed chorus took part in pre-Thanksgiving program at the school. It marked the first public appearance for the group.

Police Check Defects

Jordan Drivers Like Safety Inspections

EAST JORDAN--Drivers involved in the vehicle safety inspection checks have been very cooperative according to Police Chief Joe Hammond.

"I would say a good 90 per cent have been very helpful and have endorsed what we're doing," he said.

The inspection program, which began two weeks ago, is an effort to gather data on mechanical defects of autos. Such parts as brakes, lights and steering equipment are checked.

* * *

EAST JORDAN is one of the Michigan cities that volunteered to participate in the program initated by the Michigan Association of Chiefs of Police.

Motorists who are stopped for some reason are asked to submit to the inspection.

Hammond said, "People have been so enthusiastic about the program that we've even had a few of them bring their cars to the station for inspection."

* * *

HE ADDED that some people feel slighted because they don't give safety stickers.

The auto parts are rated on a scale from excellent to poor. The data is then added up and compiled into meaningful statistics. The statistics are sent to the Highway Traffic Center in East Lansing for analysis.

* * *

HAMMOND said that according to the data so far, defective lights seem to be appearing most frequently.

"Defective headlights are high on the list, but other lights such as turn signals and back-up lights seem to be the items that are repeatedly defective," he said.

Hammond also found that many tires are not adequate.

"Almost half of the cars checked have only average or below average tires," he said.

* * *

THE POLICE chief said the program has been successful not only in alerting people to detective mechanisms, but also has created good will between drivers and law enforcement officers.

"Many times the only contact a driver has with an officer is when he is being ticketed. Since this program has been in effect, we've had a chance to talk to motorists on an informal and friendly basis. I think this means a lot to everyone concerned," he said.

The police department inspected nine vehicles last week ranging from 1956 to 1987 models.

The program will continue through the middle of February.

Says Ruling Won't Affect Fish Industry

CHARLEVOIX--A fishing tug captain here doesn't believe the new Catholic Church ruling which permits the eating of meat on Fridays will have any noticeable effect on the city's fishing industry.

Jake White, skipper of the tug Hazel W, thinks that most older Catholics will continue to abstain from eating meat on Fridays.

* * *

AS IT IS, he says, local fisheries can scarcely keep up with the demand for whitefish.

American bishops and archbishops recently followed the lead of many foreign countries in abolishing the Friday abstinance rule. Dec. 2 is the first Friday under the new code.

Concert Dec. 8

CHARLEVOIX--A Christmas concert will be presented by the Senior Choir Dec. 8 at 7:30 p.m. in the Congregational Church sanctuary. Sponsored by the Congregational Women's Fellowship, the concert is open to the public.

Dan Geneit

P.O. Is Cited for Bond Role

CHICAGO--The Charlevoix Post Office has received the U.S. Treasury Department's 25th anniversary award for patriotic service in support of the U.S. Savings Bond Program during 1966.

One hundred percent of the 12 employes at the Charlevoix office buy savings bonds through the payroll deduction plan, according to Charlevoix Postmaster Dan Geneit.

* * *

THE AWARD WAS presented to Geneit by Donald L. Swanson, director of the Post Office department's Chicago Region.

Continued on Page 14

City Mulls State Code for Plumbing

CHARLEVOIX --- From all indications, the city may soon adopt the State Plumbing Code in an effort to upgrade the quality of plumbing workmanship and materials going into new homes.

John Keevan of the State Board of Plumbing listed the advantages of adopting the State Code at a meeting of the City Council Monday night.

Among them are two on-the-job inspections of each plumbing installation by a state inspector, paid for through plumbing permits.

He said the cost of a plumbing permit for an average bath-and-a-half home would come to about $7.50 or $8.

* * *

KEEVAN was accompanied to the meeting by Albert Hicks of Gaylord, state plumbing inspector for northern Michigan.

All communities with populations over 5,000 must abide by the State Plumbing Code. Small communities may adopt the code on a voluntary basis. Boyne City is among the nearby communittes which have done so.

Even if the code is adopted, a home owner may still do his own plumbing. However, he must buy a permit and have the job inspected in its rough and final phases.

All other plumbing must be done by master plumbers, whose work is also subject to inspection.

* * *

CONTRACTORS who presently handle all phases of home construction would

Continued on Page 14

It's Basketball Time Again

CHARLEVOIX -- Cage coach Don Carey has a dozen varsity players primed for Friday's conference opener against Boyne City. The JV game starts at 7 p.m. Varsity at 8 p.m.

Returning players are Jack Bergmann, Gary Plum, Tom Webb, Bernie Ward, Larry Martin, Brad Carey, Fred Wabaninkee, and Aaron Brock.

Newcomers are Allen Veenstra, Jim Martin, Dan McKenzie and Lee Cross.

Both JV and Varsity squads have been practicing after school for more than two weeks, Carey said.

* * *

EAST JORDAN -- The Red Devil's first game of the season against Traverse City St. Francis was cancelled Tuesday because of the storm.

Next game will be a home match against Mancelona this Friday. Game time is 8 p.m.

Coach Jim Everest says Brian Sturgell is the only returning letterman. Others on the team are Don Gee, Keith Peters, Jerry Schenck, Larry Bennett, Allen Graul, Roger Lilak, Bob Watson, Doug Raymond and Ron Roberts.

* * *

ELLSWORTH -- This community's tall varsity cage squad defeated McBain by 15 points Nov. 25 and is ready for its conference opener with Indian River Dec. 2 here.

The score in the varsity match with McBain was 52 to 38, although McBain took the Jayvee game, 46 to 44.

* * *

SPARKING the varsity squad are three six-foot-plus cagers: Harold DeYoung who is six-feet-five and Rick Ruis and Duane Drenth, both six-feet-three.

Drenth and Ruis are seniors; DeYoung is a junior.

Other members of the squad are Fred Taylor, Ron Boss, Bruce Chellis, Joe Nahazel, Sl Doctor, Stan Drenth and Roy Staudenmeyer. Mr. Lewis and Mr. Sobech are the coaches.

Hayes BayShore

Mrs. Thomas Maxwell
Phone LI 7-2119

Mr. and Mrs. Willis Kelser spent last weekend at Birch Run visiting his brother and sister-in-law, Mr. and Mrs. John Kelser and family.

Ted Tunison and guest Miss Nancy Hunter and her parents, Mr. and Mrs. Homer Hunter of Farmington, Mr. and Mrs. Albert Leist, Mr. and Mrs. Lyle Peck and four sons of East Jordan were Thanksgiving dinner guests of Mr. and Mrs. Theodore Tunison.

Mr. and Mrs. Ronald Sixberry were Saturday dinner guests of the Theodore Tuntsons.

Ed Pellett and Glenn Smith of Lansing are house guests of Mr. and Mrs. Gerald Johnson, hunting on their farm.

Gerald Johnson Jr. and brothers Mike and Gilbert were in the Upper Peninsula hunting last Saturday. Their sister, Judy Johnson, shot a five-point, 150 pound buck the first morning on her parents farm.

Mr. and Mrs. Fred Melin were Thanksgiving guests of his sister-in-law, Mrs. Helen Melin at Boyne City.

Mr. and Mrs. Lee Sneathen Sr., Mr. and Mrs. Frank Sneathen and family, Mr. and Mrs. Lee Sneathen Jr. and family, George Sneathen and son Timothy and daughter Ann, of Charleston, W. Va., were Thanksgiving dinner guests of Mr. and Mrs. Kenneth Bare and daughter Martha of Petoskey.

Miss Alice Harvey of Grand Rapids, Mr. and Mrs. James Harvey and Mr. and Mrs. Otto Harvey and three children of Petoskey celebrated Thanksgiving on Sunday at the home of their parents, Mr. and Mrs. Walter Harvey.

Mr. and Mrs. T. C. Baker and children of Marne were Thanksgiving Day guests of Mr. and Mrs. Thomas Maxwell and son Tom.

Sunday guests of Mr. and Mrs. Theodore Tunison were Mrs. Richard Scott and children Tom and Linda and Mrs. Lawrence Kline and children Dee, Cindy and Mike of Petoskey.

Mr. and Mrs. Eugene Melin of Wyoming, Mich., were house guests of his parents, Thursday evening to Saturday.

Rev. and Mrs. Ray Freeman of Marinette, Wisc., were Tuesday night dinner guests of Mr. and Mrs. Willis Kelser.

Miss Nancy Hunter and Ted Tunison Jr. returned Sunday to Northern Michigan University at Marquette, where they are students.

Tom and Richard Golke were at home with their parents, Mr. and Mrs. George Golke at Bay Shore for the holiday weekend.

CHARLEVOIX the Beautiful COURIER

Charlevoix Courier Corp.
111 Bridge Street, Charlevoix, Michigan 49720
Phone Liberty 7-6558

Published each Monday and Wednesday morning during July, August and the first week of September. Published weekly on Wednesday mornings the balance of the year. Second class postage paid at Charlevoix, Michigan.

DEADLINES
News . . . . noon the day it happens
Advertising . . . 3 p.m. Monday

Tom McDaniels . . . General Manager
Bob Clock . . . . Editor
Carole Wolaskay . . . . . . Area Editor
Hilda Gibson . . Classified AD-visor

SUBSCRIPTION RATES

	In County	Elsewhere
One year	$5.00	$6.50
6 months	3.00	4.00
3 months	2.25	3.25

ALL SUBSCRIPTIONS MUST BE PAID IN ADVANCE
Member of The Michigan Press Association.
Affiliate Member National Newspaper Association.
National Advertising Representative

Michigan Newspapers, Inc. 257 East Michigan Ave., East Lansing, Michigan

Cakes 'n' Candles

COLLEEN LABLANCE celebrated her second birthday Nov. 4. Timothy LaBlance will be one year old Dec. 1. They are the children of Mr. and Mrs. Thomas LaBlance of Charlevoix.

RICHARD LEE Johnecheck celebrated his first birthday Nov. 27. He is the son of Mr. and Mrs. Harold Johnecheck of Route 2, Boyne City. Mrs. Johnecheck is the former Sandra Garver.

The English word "copper" comes for Kypros, the Greek name for the Island of Cyprus. Ancient Cyprus was famed for its ore.

Avoid GI Gifts With a Scent

CHARLEVOIX -- Mrs. Arthur Cunningham reminds parents sending gifts to GI's in Vietnam that cologne, deodorant and shaving lotion are not wise gifts for men in the fighting zone.

Perfumed toiletries are a dead giveaway to the Viet Cong that there are Americans around, her sons tell her.

Mrs. Cunningham has two boys in Vietnam.

Airman Ailing

CHARLEVOIX -- A/2C Richard E. Odmark, son of Mr. and Mrs. Clarence Odmark of Charlevoix, is being treated for a stomach disorder at Wheelus Air Force Base Hospital in Tripoli, North Africa. Young Odmar is stationed with the Air Force on Crete.

Ironton

By Mrs. Ross Alexander
LI 7-2037

Mr. and Mrs. Ralph Price have returned home after spending the past ten days in Middletown, Ohio, with their daughter, Mrs. William Harrison and family and also with relatives in Peoria, Ill.

Mr. and Mrs. Roy Meyers left Tuesday to spend the winter in Punta Gordan, Fla.

Mr. and Mrs. J. Lambdon and son Jack from Detroit spent the past weekend with the latter's parents, Mr. and Mrs. Glen Williams.

Mr. and Mrs. Tom Neilsen and daughters Sharon and Mary Carol enjoyed Thanksgiving weekend with friends in Detroit.

Rev. and Mrs. William Harmon were in Carson City Sunday afternoon to take part in the ordination of Charles Stokes into the Christian ministry. Mr. Stokes and family are former residents and our community extends him our best wishes.

Mr. and Mrs. R. E. Miller of Petoskey, Mr. and Mrs. Sam Alexander and daughter Diane were dinner guests Thanksgiving, at the Ross Alexander home.

Carolyn Vanderwall returned to Ann Arbor, Saturday after spending the Thanksgiving holiday with her parents Mr. and Mrs. William Vanderwall.

Now that Thanksgiving is over we have 24 shopping days until we have the joy of Christmas, but, let us not forget that the birth of Christ made this coming day of happiness for us.

State Troopers Switch Places

LANSING--Two troopers from the Petoskey State Police post have been promoted to corporal and transferred to other posts.

They are Robert J. Darling who went to Lapeer and C. James Maturen who went to Reed City.

The promotions and transfers were effective Nov. 27.

Two corporals will transfer to Petoskey to succeed them. They are Edmund K. Burke formerly of the Erie post and Charles H. Countryman of the Ypsilanti post.

U.S. Visitors Study Plant

CHARLEVOIX -- Three visitors from foreign countries are visiting Consumers Power Company's Big Rock Point Nuclear Power Plant.

Ingar Wetterholm of Haddinge, Sweden, will observe operations at the plant through Dec. 15. A similar nuclear power plant will be built shortly in Sweden.

* * *

OTHER RECENT visitors were K. Harding of Weymouth, England, and E. H. Jones of Dorchester, England. They also studied operations at the plant.

This summer observers from India spent several weeks at the plant.

Two Taverns Face Charges

CHEBOYGAN---The Michigan Liquor Control Commission has postponed until a later date a hearing into an alleged liquor violation at the Woodshed in Charlevoix.

Proprietor W. R. Wood is charged with allowing a minor to consume alcoholic beverages on the premises. He was cited by MLCC investigators.

The hearing originally was set for Dec. 6.

Henry J. Felix and Desmond E. Milligan have been summoned to a hearing at the Court House in Traverse City Dec. 7 on a charge of selling alcoholic beverages to minors. They were cited by the Charlevoix Police Department and the Sheriff's Department.

Charlevoix Locals

Hearth & Home

Phone 547-6558

Miss Adah Green's company on Saturday was her nephew, Dr. and Mrs. Leland Hickox and family of Big Rapids.

Mrs. John Geer has returned from a month's visit in Denver, Colo., with her nephew, John Kling, and family.

Mr. and Mrs. Eugene Ball of Milwaukee visited with Mrs. Kenneth Forbes.

Mr. and Mrs. Louis Shapton spent Thanksgiving with their son and daughter-in-law, Mr. and Mrs. Ralph Shapton, and family in Royal Oak. After the holiday they will leave for Fort Pierce, Fla.

Mr. and Mrs. C. J. Fiedler had Thanksgiving with their daughter and son-in-law and family, Mr. and Mrs. Herb Hamlin in Boyne City. Other guests were Mr. and Mrs. Dean Fiedler and family from Traverse City and Rev. and Mrs. Bernard Prosser and three sons of Boyne City.

Mr. and Mrs. James Fiedler and family spent Thanksgiving with her parents, Mr. and Mrs. Elmer Johnson, in Mancelona.

Those home for the Thanksgiving holidays from Ferris State College were Shirley Gibson, Kay Davis, Ben Cunningham, John Ochs, Thomas Hawley, Bruce Livingston and Roger Loe.

Marshall Sheets of Mackinac Island spent the Thanksgiving vacation with his parents, Mr. and Mrs. Don Sheets.

Douglas Smith of Okemos spent Thanksgiving with his brother and sister-in-law, Mr. and Mrs. Vane Smith and family.

Mr. and Mrs. Howard Struthers entertained his mother, Mrs. John Struthers, Mr. and Mrs. Leo Berg and sons Donald and Danny and Mr. and Mrs. Bruce Bartlett and daughters on Thanksgiving Day.

GIVE BOOKS

We've a Good Selection of Books. Prices Reduced on Older Best Sellers. Clever Books for Children.

WE WILL CLOSE FOR THE SEASON
December 19, 1966

CHARLECOTE BOOK SHOP
201 State St. Charlevoix

MAXBAUER'S PRESENTS
NORTHERN MICHIGAN MILK "HUB OF HEALTH"
THIS WEEK IN . . .
Charlevoix Schools
A School Calendar of Coming Events and Activities

Wednesday, November 30
--Band Boosters meet at band room, 7:30 p.m.

Friday, December 2
--Basketball at Boyne City, 7 p.m.

Monday, December 5
--CCD Classes at St. Mary's School, 7:15 p.m.

ECONOMICS MADE EASY

Our Milk is Produced and Processed Locally
It's Better . . . Because It's Fresher

MAXBAUER'S
NORTHERN MICHIGAN MILK "HUB OF HEALTH"
DAIRY

At Your Store
And
At Your Door

For Home Delivery
Phone
LI 7-2441

One of those days when your phone means so much

Whoops!
The folks.
And earlier than expected.
So, you call the neighbor
for the roll-away bed you
borrowed last time.
The butcher for a bigger roast.
The girl next door
to pick up the children.
Five calls to cancel the
Neighborhood Mothers' meeting.
And finally, you call
your sister-in-law to tell her
that they've arrived.
What else in your home
does so much for you,
and costs so little?

Michigan Bell
Part of the Nationwide Bell System

AN AUTO LOAN!

Charlevoix Schools
Hot Lunch
MENU
For the Coming Week

Thursday, December 1
Tomato soup, celery and carrot sticks, meat sandwiches and apple strudel.

Friday, December 2
Fish sticks, parsley potatoes, harvard beets and jello.

Monday, December 5
Chili, crackers and cheese, peanut butter sandwiches and cherry cobbler.

Tuesday, December 6
Mashed potatoes and hamburg gravy, green beans and pears.

Wednesday, December 7
Vegetable soup, crackers and cheese, meat sandwiches and apple crisp.

A Public Service of The Charlevoix State Savings Bank

SLAM the door & KICK the tire

It's important to feel that you've chosen a good solid car for the money. Right?

Well, it's even more important to choose the most inexpensive and soundest method of financing that car. Drop by the bank and let us explain why our Auto Loans are a solid choice for the new--or used-car buyer.

BANK HOURS
Mon.-Fri. 10 a.m. to 3 p.m.
OPEN FRIDAY NIGHT
5 p.m. to 8 p.m.
CLOSED SATURDAY

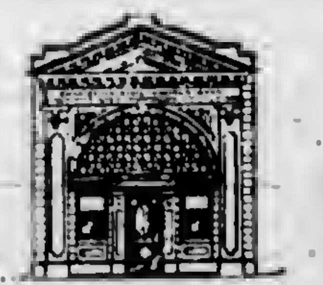

The Charlevoix State Savings Bank

Deposits Insured to $15,000

The Bank with the Friendly, Warm Red Sidewalk

District Metal Workshops Set

BIG RAPIDS -- Two workshops designed to help the competitive position of Michigan industry in metal processing will be held by Ferris State College.

Intended for engineers and technicians, the two - day workshops are held by Ferris and supported by a grant from the 1965 State Technical Services Act.

* * *

SCHEDULED for Wednesday and Thursday, Dec. 14 and 15, is a workshop on three-dimensional contour machining. On Jan. 4 and 5 a workshop will be held on metallurgy of newer metals and tooling.

The workshops will provide up - to - date information in technical service areas, according to Philip DeFelice, Ferris State College resident director for the State Technical Services Program.

S. A RONALD D. Crandall, son of Mrs. Earl Crandall of Charlevoix, has been transferred to Kingsville, Texas. His address is S. A. B. 50-37-15/N.A.A.S. VT 23/Kingsville, Texas.

Fine Gifts in Style
SPORT JACKETS
Plaids, solids in smooth or napped wools. Some with patterned linings. $30 to $50

Ye Olde Squire Shop
Oleson's Shopping Plaza - Charlevoix

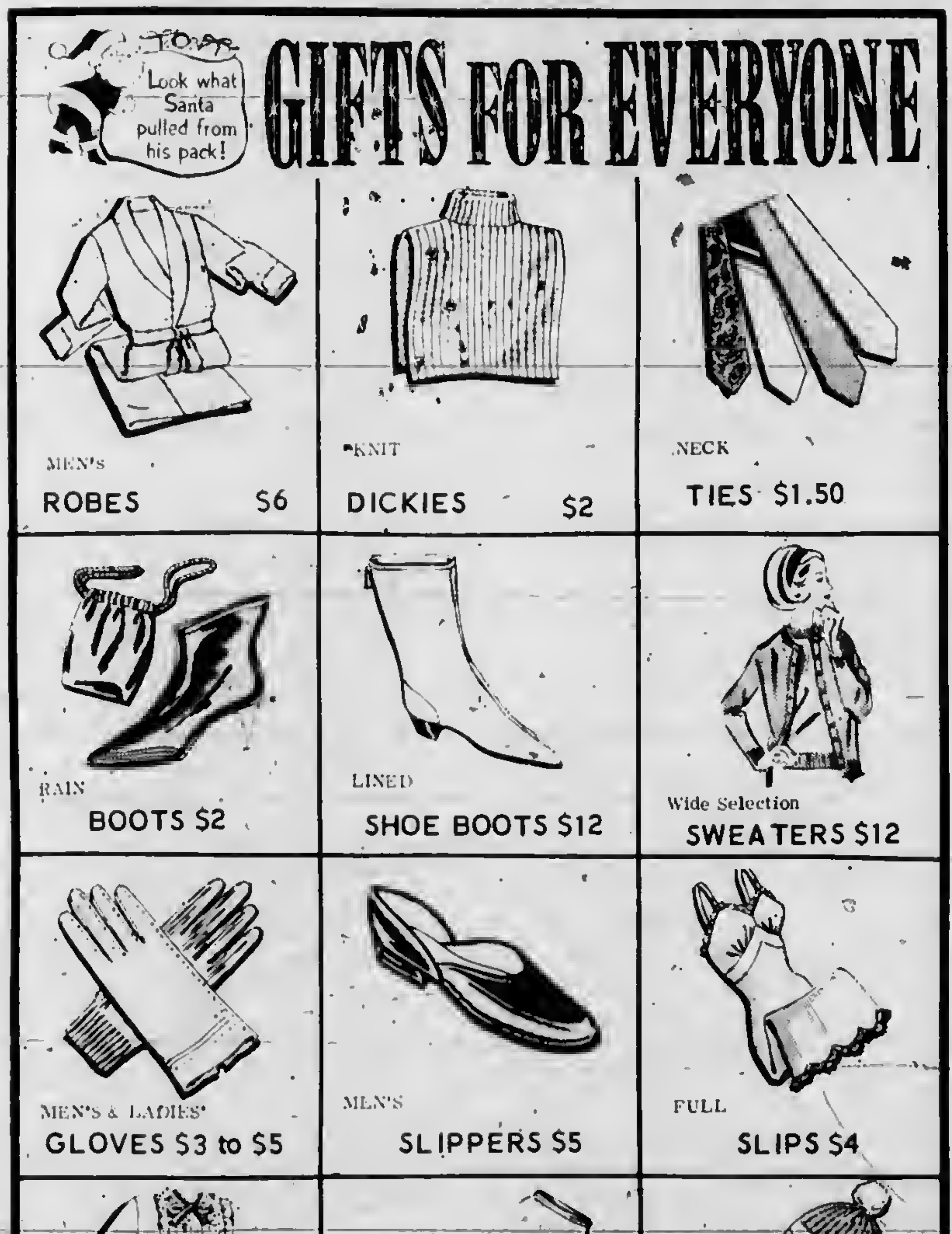

GIFTS FOR EVERYONE

MEN'S ROBES $6
KNIT DICKIES $2
NECK TIES $1.50
RAIN BOOTS $2
LINED SHOE BOOTS $12
Wide Selection SWEATERS $12
MEN'S & LADIES' GLOVES $3 to $5
MEN'S SLIPPERS $5
FULL SLIPS $4
LADIES' BLOUSES FROM $4
HALF SLIPS $3
KNIT MASKS $2

Lieberman's OF CHARLEVOIX
Shop Friday Evening 'til 8:30

Look what Santa pulled from his pack!

Rev. Wood Leaving Charlevoix Church

CHARLEVOIX -- The Rev. Alexander Wood, vicar of Christ Episcopal Church in Charlevoix, will be leaving the parish effective Jan. 1.

A successor will be appointed by the Rt. Tev. Charles E. Bennison of Kalamazoo, bishop of the diocese of Western Michigan.

Rev. Wood says he has some feelers out, but isn't certain where his new call will be.

* * *

BEFORE COMING to Charlevoix in 1961 he was pastor of Christ Episcopal Church at Yankton, S.D., for 12 years.

He also served at Holy Apostle Episcopal Church in West Duluth, Minn., and was assistant rector at St. John the Evangelist Church in St. Paul, Minn., for four years. Before going to Yankton he was pastor at Ascension Church in Stillwater, Minn., for five years.

Rev. Wood explained in self-supporting Episcopal churches, pastors serve at the will of the vestry. In mission churches, such as the Charlevoix church, pastors are appointed and relieved by the bishop.

* * *

IN CHARLEVOIX, Rev. Wood has served as president and treasurer of the Ministerial Association and is a member of the County Ministerial Association and served on the committee planning the addition to Grandview Medical Care Facility.

Recently he was elected president-elect of the Charlevoix Kiwanis Club and is a member of Masonic Lodge 282.

* * *

RECENTLY he spearheaded a drive to raise funds for the completion of the bandstand in East Park.

The Woods have three children: Mrs. Calvin (Ruth Elizabeth) Olsen of Hartington, Nebr.; Barbara, a student at North Central Michigan College in Petoskey; and Alexander, at home.

Sea Scouts Tell About Their Ship

(The following article on Sea Scouting was prepared for the Courier by Ship 211.)

* * *

Sea Exploring means many things. . .like, tying a knot, learning navigation and the "Rules of the Road", repairing sails, hulls and motors and, on an occasion, learning to dance with a girl!

But the chief objectives of this interesting branch of Boy Scouts of America are advanced programs of leadership, survival, physical fitness and helping fellow humans. With such exceptionally fine training the young men of today have a much easier time during their service to their country.

* * *

THESE OBJECTIVES, along with religious and scholastic activities, offer the young man of today a bright future in the world of tomorrow. In this age of space and water the Sea Explorer has the opportunity of these careers: Oceanography, Marine Biology, Icthyology, Marine Engineering, Naval Architecture, Coastal Fisheries, Admiralty Law, Yachting As A Business, Marine Insurance, Marine Real Estate, The U.S. Navy, the U.S. Coast Guard, the Merchant Marine, Boat Maintenance and other relative lines.

Classification for Advancement Awards are: Apprentice, Ordinary, Able and Quartermaster. Along with these Explorer Awards are Star, Life and Eagle, known also in Boy Scouting.

Ten religious awards are available to those of these faiths: Buddhist, Latter-Day Saints, Protestant, Jewish, Eastern Orthodox Catholic, Episcopal, Roman Catholic, Lutheran, Muslim and Unitarian.

* * *

BY THE WAY, to become a Sea Explorer it's not necessary to have been a Boy Scout. In Charlevoix.

Dec. 6 (Tuesday) at the High School at 1530 hours (that's 3:00 P.M. to those not-in-the-know) there will be Sea Explorers, the skipper and mate plus the chairman and committeemen from ship 211 to answer your questions on what they do, how, when, where and why. This is a rare opportunity to "come aboard" and learn of sea, ships and men.

Court News

CHARLEVOIX -- Four Conservation Department violations were among the cases heard by Charlevoix Justice of the Peace John Connolly through noon Nov. 25.

Leonard J. Felt, 32, of Ypsilanti was fined $24, $4.30 costs and a $3 Conservation Department fee for transporting a loaded firearm in his automobile.

Charles K. Martin, 34, of Muskegon, was fined $50 and $4.30 costs plus the $3 Conservation fee for "using artificial light in fields and woodlands inhabited by deer in an apparent attempt to locate game." The offense is popularly called "shining."

Also cited for using artificial light in tracking deer were James C. Becker, 22, and Gary T. Becker, 26, both of Saginaw. They were fined $50 each, plus $4.30 cost and the $4 Conservation fee.

* * *

JUDGE CONNOLY also:

--Fined Henry Gordon Field Jr., 18, of Petoskey $15 and $5 costs for speeding. Field was stopped by Charlevoix city police.

--Fined William D. Fisher, 20, of Charlevoix $15 and $5 costs for speeding. State police wrote the ticket.

--Fined Patricia Clark, 20, of East Jordan $15 and $5 costs for speeding. Sheriff's deputies filed charges.

Fined Rose Saph, 17, of Ironton $5 for ignoring a stop sign and assessed her an additional $10 for violating the basic speed law. She was stopped by Charlevoix police.

--Fined Clyde Reed, 30, a total of $30 for violation of Michigan Public Service Commission rules.

The Old Timer

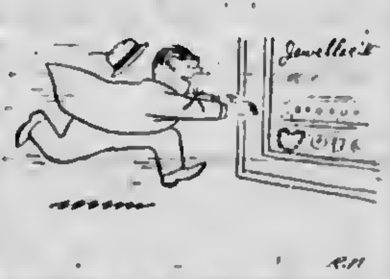

"Man is a creature who buys football tickets three months in advance, but waits until the day of her birthday to buy his wife a gift."

ELLSWORTH NEWS

By Mrs. Anne Osterbaan

Mr. Edward Tillotson returned to Grand Rapids Saturday after spending a week with his brother John and family. He plans on going to Florida for the winter.

Mr. and Mrs. Harry Cooper, Mr. and Mrs. Bob Arnold and children went to Standale to visit their son and brother Herman Cooper.

Mrs. Herb Peebles took her mother Mrs. Hulda Sweeney to her home in Peoria, Ill. She had been visiting her daughter for the past 6 weeks.

Visiting his parents Mr. and Mrs. Herman Heeres and their families were John Heeres and three children from Kalamazoo.

Coming to spend their parents the Peter Jake Drenths for the weekend were Mr. and Mrs. Bill Berends of Grand Rapids and son Ron from Soo College.

Before leaving for Scotland Richard and Ruth Prins spent the weekend with her parents Mr. and Mrs. Harry De Groot. Richard is with the Navy and will be in Scotland for 14 months.

Mr. and Mrs. Jon Powell and Mrs. Dorothy Armstrong of Charlevoix were Sunday evening callers at the Bill Armstrong of Charlevoix were Sunday evening callers at the Bill Armstrong home.

Miss Myrl Bradford has returned to her home in Traverse City after visiting her brother Ed and wife for a week.

Mr. and Mrs. Glen Woodcock and daughters and Mr. and Mrs. Harold Petter and children were Sunday visitors with their parents the Darwin Orcutt. The latter also called on his parents, Mr. and Mrs. Bill Petter.

Home for Thanksgiving at Nathan Carpenters were their children, Mr. and Mrs. Charles Medlin and children of Muskegon, Mr. and Mrs. Bob Carpenter and Mr. and Mrs. Harold Osterbaan and children from Wyoming.

Visiting their mother Mrs. Anne Osterbaan were Mr. and Mrs. Peter Osterbaan and children from Zeeland and David Osterbaan from Calvin College, Grand Rapids.

Mr. and Mrs. James Rubingh and family and Mrs. Mettle Vander Ark left Wednesday to spend the holidays with Mr. and Mrs. Allen Rubingh, who are stationed in Virginia.

Born to Mr. and Mrs. Martin Rubingh, Monday Nov. 21 a son, who has been named Brian Ray.

Dr. and Mrs. Niemuis, of Ferris at Big Rapids and Ken Drenth were guests of Mr. and Mrs. Gerrit John Drenth this week.

Mr. and Mrs. Harold Heeres have sold their house to Mr. and Mrs. Bill Alward.

Mr. Lewis and Mr. Sobech are hard at work training this seasons basketball players.

NOTICE

OF PUBLIC HEARING

By resolution passed on November 14, 1966, the Common Council of the City of Charlevoix hereby designates Monday, December 12, 1966 at 8:00 P.M. in the Council Room in the City Hall in the City of Charlevoix as the time and place for a public hearing upon certain proposed amendments to the Zoning Ordinance as follows:

REZONING OF:

1. Lots 32, 33 and 34 of the Plat of Meadowlane from Commercial District 1 to Residential District 1.
2. Lots 31 and 32 and Lots 37 thru 50, inclusive, of J. Milo Eaton's Addition to the Village (now City) of Charlevoix and all of the Albert Edward's property from Agricultural District 1 to Residential District 1.
3. Lots 27 thru 30, inclusive, of J. Milo Eaton's Addition to the Village (now City) of Charlevoix from Industrial District 11 to Residential District 1.
4. All those lots fronting on Slover Road commencing with the Meggison property and running Westerly to the intersection of May Street, and all those lots fronting on May Street from the intersection of May Street and Slover Road running Northerly to and including the Browe property from Agricultural District 1 to Residential District 11.

John R. Michael, City Attorney

A STOP AT OUR MEAT COUNTER INSURES THE BEST MEAT BUY!

IGA Window Box CHOCOLATE CANDY 4 Bxs. $1
Choice of All Varieties

Campbell's TOMATO JUICE 3 1-Qt 14 oz. Cans $1

RIB END PORK LOIN ROAST lb. 49¢

Center Cut Rib PORK CHOPS Lb. 79¢

Whole or Rib Half PORK LOIN Sliced Free Lb. 59¢

Oven Fresh Spiced LAYER CAKE 35¢

IGA FLAKE TUNA 4 6-oz. cans $1

IGA Old Fashioned CHOCOLATE DROPS 2-Lb. Bag 59¢

Lady Borden French Vanilla ICE CREAM Qt. 59¢

Borden's COTTAGE CHEESE 1-Lb. Ctn. 29¢

50¢ Cash Refund send to
With 1 - each label from the following 3 - Swift premium items, Post Office Box 5663 Chicago, Ill. 60617

Swifts Premium BACON 1-Lb. Pkg. 79¢

IGA TableRite, Center Blade Cut CHUCK ROAST Lb. 59¢

TableRite Boneless CHUCK ROAST Lb. 79¢

Choice of all flavors FAYGO POP 6 Pt. Btl. 59¢
Case of 24 Btls. $2.29

Herrud's Party Asst. LUNCH MEATS 1 - Lb. Pkg. 79¢

Fleischmanns MARGARINE 1 - Lb. Qtrs. 3 Lbs. $1

Old English Fancy CANDIED FRUIT PEEL 1-Lb. Pkg. 49¢

SHOP MON. thru SAT. 9 a.m. to 9 p.m.
OPEN SUNDAY 10 a.m. to 2 p.m.

LAST CHANCE to Win Valuable Prizes
Lets Go to the Races
Free Race Cards Through Sat. - for Races to be run on TV Program - Channels 9-10 and channel 6 - Sat. - 4 to 4:30 p.m.
No Purchase Necessary

LAST WEEKS WINNERS
Lawrence Bergman
Keith Reynolds
Bud Heise
Jerry Stebe
Mrs. A. Wood
James Moore

SEEDLESS FLORIDA SIZE 113 GRAPEFRUIT DOZ. 59¢

CALIFORNIA SIZE 24 HEAD LETTUCE HEAD 19¢

Edwards' IGA STORE
Advertised Prices Effective Wed. thru Sat.-This week only
BEER WINE AND PACKAGE LIQUOR TO TAKE OUT —

Take your problems to Church this week — *millions leave them there!*

ASSEMBLY OF GOD CHURCH
203 E. Upright St.
Sunday School 10:00 a.m.
Morning Worship 11:00 a.m.
Evening Services 8:30 p.m.
Rev. Don Schorsch

BIBLE BAPTIST CHURCH
904 May St.
Morning Worship 11:00 a.m.
Sunday School 10:00 a.m.
Evening Worship 7:30 p.m.
Minister: J. Lugibihl LI 7-9338

BETHANY LUTHERAN CHURCH
1479 Bridge St.
[illegible] School 5 P.M.
[illegible] 6 P.M.
Rev. Richard Noffze, Pastor

THE FIRST BAPTIST CHURCH
206 State St.
Sunday School 10:00 a.m.
Morning Worship 11:00 a.m.
Evening Services 7:30 p.m.
Minister: Jack G. Harris LI 7-9765

CHRIST EPISCOPAL CHURCH
State St. at Clinton
Sunday Services
Holy Communion -- 8 a.m.
Church School - 9:30 a.m.
First Sunday of Month
Holy Communion and Sermon -- 11 a.m.
Other Sundays
Prayer and Sermon -- 11 a.m.

CHRISTIAN SCIENCE CHURCH
West Clinton St.
Morning Worship 11:00 a.m.
[illegible] First Wednesday of month 8 p.m.

Inspiration In The Sky

Our boys build model planes and look forward to the day when they will be the pilots of jet propelled jobs; while many of our girls dream of being nurses or hostesses on the great air liners.

And this is as it should be, for ambition is the fountainhead of initiative—the initiative that leads to invention and progress; and a better way of life tomorrow.

But in pursuit of their ambitions, and the pleasures of the present, our children should not be allowed to forget that the fundamental source of all that is good and worthy stems from the hand of a bounteous and just God, but if they trespass against Him today, they are certain to pay the penalties of their follies tomorrow.

Therefore it is the bounden duty of every parent to see that their sons and daughters do not stray too far from the fold. That they be persuaded to attend Sunday School and Church, where they may become familiar with His word and the lessons to be learned from His only Begotten Son. "WITHOUT ME YE CAN DO NOTHING."

Hess Furniture Co.
Charlevoix

Charlevoix Abstract & Engineering Co.
Charlevoix

Charlevoix Co-operative Company
Farm and Garden Supplies
LI 7-6721 Ferry Ave.

Charlevoix County State Bank
Charlevoix

The Charlevoix State Savings Bank
Charlevoix

Charlevoix Oil Co.
Citgo Products
Charlevoix LI 7-6581

Erber Oil Co.
Sinclair Products
Charlevoix Petoskey Gaylord

Jim Fiedler Residential Builder
Pa-Ba-Shan Trail, Phone 547-9750

Great Lakes Fabrication
401 W. Carpenter-Charlevoix

Helene's Beauty Shoppe
102 Park Ave., LI 7-2261

Hess Furniture Co.
See Hess and Buy for Less!
Charlevoix

Kit Carson Lumber Co.
S. Bridge St., Charlevoix

Lake Construction Co.
General Contractors
Charlevoix LI 7-2531

Leonard Community Service
Batteries and Tires
South Bridge Charlevoix

Milli's House of Charm
Franchised conditioners
409 Bridge St. Charlevoix

Novotny Plumbing and Heating Co.
Licensed Master Plumbers
LI 7-2641 Charlevoix

The Pastry Shop
"Baked Locally"
547-6431 - 303 Bridge St.

Top O Michigan Rural Electric
Boyne City

Timms' Appliance
Philco-Zenith Service
214 Bridge St., Charlevoix

The Will-Flow Corp.
Petoskey Rd. Charlevoix

Robt. W. Winchester
Charlevoix

COMMUNITY REFORMED CHURCH OF CHARLEVOIX
Petoskey Ave. at Meech St.
Sunday School 10:00 a.m.
Morning Worship 11:00 a.m.
Minister: Charles A. Stoppels LI 7-2509
Evening Worship 7:45

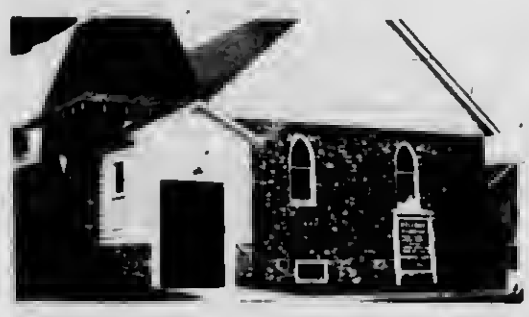

COMMUNITY CHURCH OF GOD
202 W. Hurlbut
Sunday School 10:00 a.m.
Morning Worship 11:00 a.m.
Evening Worship 7:30 p.m.
Minister: G. L. Majors LI 7-2875

FIRST CONGREGATIONAL CHURCH
Park and State St.
Sunday School 9:45 a.m.
Morning Worship 11:00 a.m.
Minister: Lawrence E. Tenhopen
Phone LI 7-9122
Minister Emeritus: H. E. Kohn

FIRST METHODIST CHURCH
106 State Street
Sunday School 9:45 a.m.
Morning Worship 11:00 a.m.
Minister: Leona M. Winegarden LI 7-2654

ST. MARY'S ROMAN CATHOLIC CHURCH
1000 Bridge St.
Sunday Masses: 8:30 a.m., and 10:30 a.m.
Masses will be said at the same time on holy days.
Confession Saturday 4:30 to 5:30 and 7 to 8 p.m.
Priest: E. F. Denay LI 7-6652

With the hope that it will, in some measure, foster and help sustain that which is good in family and community life, this feature is sponsored by the business firms and organizations whose names appear in the adjoining columns.

RESERVE AND SENIOR BANDS, and Ch[illegible] new Mixed Chorus, presented a pre-Thanksgiving [illegible] gymnasium Nov. 22. Here the Senior Band [illegible] of Director Clarence Odmark.

Atwood

Mrs. Henry Burns
Phone LO 6-2344

"Refinishing furniture" was the lesson presented by Mrs. Dessie Farrell at the Atwood Homemakers Extension meeting at the home of Mrs. S. Vander Heide. Next meeting will be Dec. 13 at the Ellsworth Community Hall. Christmas party will be Dec. 20 at the home of Mrs. Henry Burns, beginning with a potluck luncheon at noon.

Mrs. Henry Brock and Bill Coeling Jr. celebrated birthdays.

Lt. and Mrs. Wayne Bouzek showed slides of Vietnam at the Wesley Veenstra home recently. The lieutenant was en route to his next duty assignment in Germany.

The Henry Halloways of Mancelona visited her brother and sister-in-law, the James Phillips.

Ron DeYoung and Misses Elaine and Shirley Pott of Grand Rapids visited the Peter Potts.

The Peter VanderSliks spent the weekend with the Fred Brookers in Evart.

Harold DeYoung shot a deer near Atwood.

Louis Veenstra stayed with his sister, Mrs. Henry Burns while hunting. [illegible]

Article Stated

[illegible]

Hospital News

[illegible]

State Approves Susan Lake No. 1

[illegible]

NOTICE SUPERVISED SLIDING

HURLBUT TO ANTRIM STREET ON GRANT STREET HILL.

WEEK DAYS:	3 to 5 p.m. 6 to 8 p.m.
SATURDAYS:	10 a.m. to 12 noon 3 to 5 p.m. 6 to 8 p.m.
SUNDAYS:	1 to 5 p.m. 6 to 8 p.m.

By Order of
POLICE DEPARTMENT
City of Charlevoix

Don't say "YES" till you have all the facts

HEATING | COOLING | AIR FILTRATION | HUMIDITY CONTROL

...about total comfort!

Investigate AFCO Year Around Air Conditioning. Heating—Cooling—Air Filtration—Humidity. All are available in a single comfort system at modest cost.

AFCO SINCE 1900

See your AFCO—Comfortmaker Dealer.

Comfortmaker
GAS HEAT INSTALLATION CO.
1005 May St. - Charlevoix - Phone LI 7-[illegible]721

OLESON'S FOOD STORES

EVERYONE WINS EVERY TIME!

Our CHRISTMAS GIFT to you!

WIN UP TO 5000 GOLD BOND STAMPS

One FREE card per store visit. Adults only. No purchase required. Purchasers not favored. No need to pass through checkstand. Secure your free card at either end of checkstand or from any store employee other than in meat department.

RUB EDGE OF A DIME OVER THE FOUR CHRISTMAS TREES . . .

5	0	0	0	YOU WIN 5000 STAMPS
1	0	0	0	YOU WIN 1000 STAMPS
X	5	0	0	YOU WIN 500 STAMPS
X	2	5	0	YOU WIN 250 STAMPS
X	1	0	0	YOU WIN 100 STAMPS
X	X	5	0	YOU WIN 50 STAMPS
X	X	2	5	YOU WIN 25 STAMPS
X	X	1	0	YOU WIN 10 STAMPS
X	X	X	5	YOU WIN 5 STAMPS

SWIFT'S ROUND PAK OLD ENGLISH VANILLA
ICE CREAM HALF GALLON 89¢

RECIPE PINK SALMON lb. can 59¢
BAKERS CHOCOLATE CHIPS 12 oz. 29¢

Maxbauer's SKIM MILK ½ Gal 33¢

Country Fresh COTTAGE CHEESE 30 oz. 39¢

CAMPBELL'S SALE

Vegetable Soup 7 10 3/4 oz.	89¢
Chicken Noodle Soup 5 10½ oz.	79¢
Spaghetti-O's with Meat Balls 2-15 oz.	59¢
Tomato Soup 50 oz. Family Size	49¢
Cream of Mushroom 50 oz. (Family Size)	79¢

Muller's Oven Fresh CARAMEL PECAN ROLLS 12 oz. pkg. 49¢

Muller's Oven Fresh ITALIAN BREAD 1¼ lb. Loaf 33¢

"Christmas Gift To You"
STAMP WINNERS

5,000 STAMP WINNERS
Ruby Brill
Shirley R. Brown

1,000 STAMP WINNERS
C. A. Youngdakl
Mrs. Elsie Johnson
Carl P. Snider
Bill Kietman
Mrs. Samuelson
Esther Lyon
Anna Snyder
Mrs. George Brown
Bonnie Harris
Mrs. Max Weathers
Jim Zeitler
William G. Seese
Hal Hill
Betty Inman

250 STAMP WINNERS
Mrs. James Sterling
Jean Cornwall
T. O. Anderson
Betty Malboy
Mrs. James E. Cox
Mrs. Milo Hoppes
Shirley Clark
Mrs. Shelby Goss
Mrs. Robert Potter
Darlene Rayman
Ivan Parson

500 STAMP WINNERS
Mrs. D. R. Bunn
Mrs. Peter Schlebeck
Richard Spigelhalter
Irene Mc Lain
Mrs. George Coyne
Kay Mc Millen
Mrs. O. D. Reynolds
Paula Miller
Mrs. Richard Masters
Charles Novak
Mabel Supernaw
Glen Sinder
Joyce Brodin

Whole or Rib Half
PORK LOINS LB. 49¢

Oleson's Country Smoked RING BOLOGNA Lb. 59¢

Center Cut Rib PORK CHOPS Lb. 59¢

Center Cut LOIN CHOPS Lb. 69¢

Boneless Beef STEW MEAT Lb. 69¢

Boneless Beef CHUCK ROAST Lb. 69¢

Farmer Peets Farm House BACON Lb. 59¢

U.S. No. 1 POTATOES 10 lbs. 48¢

TANGELOS doz. 29¢

Fresh CARROTS 2 1 lb. Pkgs. 19¢

DelMonte TUNA 3 6½ oz. Cans $1

DelMonte Pineapple-Grapefruit DRINK 4 1 Qt. 14 Oz. cans $1

Chase & Sanborn COFFEE 1 lb. cans 59¢

VALUABLE COUPON
HILLS BROS
INSTANT
COFFEE
6 oz. Jar 69¢
With This Coupon

50 EXTRA GOLD BOND STAMPS With Purchase of Every Cotton Maid Spray Starch December 3, 1966

50 EXTRA GOLD BOND STAMPS With Purchase of Every Ready to Bake Ham Loaf December 3, 1966

50 EXTRA GOLD BOND STAMPS With Purchase of Every Two Cut-Up Fryers December 3, 1966

50 EXTRA GOLD BOND STAMPS With Purchase of Every 27 Oz. Size Glo Coat December 3, 1966

OLESON'S FOOD STORES of Charlevoix the Beautiful

HOURS:
9 a.m. to 6 p.m. DAILY
9 a.m. to 9 p.m. FRIDAY
CLOSED ALL DAY SUNDAY

3 locations in Traverse City - Downtown Cadillac

You'll Really Like OLESON'S Low, Low Prices Plus Double Free GOLD BOND STAMPS Every Wednesday

Mr. and Mrs. Richard E. Wood

Georgia La Blance Wed at St. Marys

CHARLEVOIX --- Miss Georgia D. LaBlance became the bride of Richard E. Wood in a double ring ceremony at St. Marys Catholic Church Saturday Nov. 19.

The nuptial mass was conducted by Rev. E. F. Denay before an altar decorated with white mums.

Organist was Mrs. Frank Ofeksy. Mr. C. D. Geiken was the sofoist.

The bride's parents are Mr. and Mrs. George LaBlance of Charlevoix. The groom is the son of Mr. and Mrs. W. R. Wood, also of Charlevoix.

Given in marriage by her father, the bride wore a sheath dress and coat ensemble of white brocade with matching accessories. Her headpiece was a white pill box hat with a short veil. Red roses adorned her clutch purse.

Matron of honor was Mrs. Thomas E. LaBlance, sister-in-law of the bride. Her emerald green velvet sheath was complimented with matching accessories. She carried a bouquet of yellow roses and mums.

***

MICHAEL WOOD, brother of the groom was best man. The bride's brother, Thomas LaBlance, and Brad Ward served as ushers.

The bride's mother wore a two-piece rose silk dress. The bridegroom's mother chose a taupe dress with matching accessories. Both women wore white rose corsages.

***

A RECEPTION was held at St. Marys School hall where brunch was served. Mrs. Edward Buday was in charge.

Punch was served by Mrs. Steven LaBlance and Mrs. Luciano Duse. Mrs. Gary Spencer cut the wedding cake.

The couple will make their home at f20f Bridge St.

The groom manages The Woodshed and the bride works as a medical secretary at Burns Clinic in Petoskey.

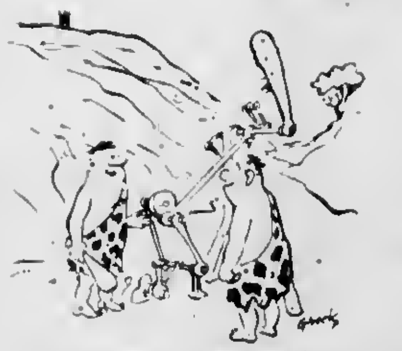

"Automated date maker—as the girls go by, select your number, press the pedal and 'kapow!'—"

House of Charm Hires Beautician

CHARLEVOIX -- Patsy Veenstra of Atwood has joined the staff of Milli's House of Charm on Bridge Street here.

Mrs. Veenstra is a licensed beautician.

The beauty parlor is operated by Milli Yon Kling.

Barbi and Ken doll makers are screaming on the kiddle cartoon shows that Christmas is just around the nearest toy counter.

However, Thanksgiving isn't so far behind. As a matter of fact, it's only as far as a couple of thousand Charlevoix County refrigerators. Everytime one opens, turkey falls out.

* * *

I IMAGINE by now kids are so tired of hot turkey sandwiches for dinner that they're ready to attack their mother's with drumsticks.

Turkey has probably been meeting it's end in school cafeteria garbage cans too as mothers cleverly attempt to disguise it between slices of salami.

However, psychological warfare can be used to break down the resistance of these tired turkey eaters. Just make turkey a la king out of it and tell the family it's chicken. They'll never know the difference until they open the refrigerator the next day.

* * *

TURKEY (ALIAS CHICKEN) A LA KING

Four tablespoons butter or margarine
One-half pound sliced mushrooms
One-fourth cup sliced green pepper
One-fourth cup flour
One-half cup milk or light cream
One cup chicken bouillon
One teaspoon salt
One-fourth teaspoon pepper
Two cups diced turkey
Two tablespoons minced pimiento
One - fourth to one - half teaspoon marjoram

* * *

IN A LARGE, heavy skillet saute the mushrooms and green pepper in the butter. Sprinkle with the flour and mix. Gradually add the milk and bouillon. Stir to keep smooth. Cook over low heat until slightly thick stirring the while. Add the diced turkey, pimiento and marjoram. Heat thoroughly and serve in patty shells or over toast. Serves four.

* * *

ONE OF THE nicest things I've found about being single is that I never have the problem of finding new ways to hide leftovers. I just throw it all into a big pot and heat it up for breakfast the next morning.

* * *

MRS. JULIUS Gilbert of Charlevoix sent me an excellent recipe for the venison contest. I remember eating something like this a few years back and recall that I couldn't be pulled away from the table. (That's always been one of my basic problems.)

She calls it Venison with Burgandy and says to serve it with potato dumplings.

VENISON WITH BURGANDY

Venison steak or chops
Orange juice
Juniper berries
Flour
Salt and pepper
Walnut size lump of butter
Two tablespoon currant jelly
One - half cup Burgandy or Claret.

* * *

SOAK THE STEAK or chops overnight in orange juice and crushed juniper berries. Lightly flour the venison. Place in hot frying pan and sear three minutes on each side. Remove from the pan. After pan cools mix butter, salt and pepper, jelly and Burgandy or Claret in it. Stir sauce until smooth and pour over steaks.

And there you have one more good venison recipe.

Fem-Levity

Safe Again

I was afraid I'd get caught this year for sure, but the end of November got here just in time. For months now I've been trying to play it sneaky and can finally operate in the open.

I blame it on the kids really, because they egg me on. About the middle of July they start asking to hear Christmas records. I manage to stall them off for two weeks at the outside. Then I give in. We shut the doors and windows, turn the volumn way down and huddle in front of the speakers. It's a pretty ridiculous sight if you can imagine. It's 85 degrees outside and we're like three damp rags in bathingsuits trying to hear "O Holy Night" or the Chipmunks rendition of "Jingle Bells".

THEY HEAR CHRISTMAS music and forget about it. But I'm flung into the holiday mood and feel like baking wreath shaped cookies. I start refiguring the budget so we can buy electric trains and Barbie doll clothes. I want to check out strings of tree lights, order Christmas cards and wax my skis. I start checking the mailbox for caroling party invitations. (Did you ever try to buy something like a red velvet dress during the summer season?). And do I get weird looks at the beach when I try to get up a group to sing "Drummer Boy".

And now we're safe. We can turn up the volumn on the record player and open the doors and windows if we're so inclined. But as usual, it looks like I won't start the shopping until there's only ten days left.

Mr. and Mrs. Boyanski

(A Smith Photo)

Catherine Himebauch, William Boyanski Wed

CHARLEVOIX --- Miss Catherine Kay Himebauch exchanged wedding vows by candlelight with William Arthur Boyanski Saturday, Nov. 26.

Rev. Stanley Hayes officiated at the double ring ceremony in Barnard Methodist Church.

White pompoms and pink gladioli decorated the church.

Miss Himebauch is the daughter of Mr. and Mrs. William H. Himebauch of Charlevoix. The groom's parents are Mr. and Mrs. John Boyanski of Dexter, New York.

MRS. JOHN BOSS played traditional music on the piano and accompanied Mrs. Mary Geiken who sang "Because" and "Savior, Like a Shepard Lead Us."

The bride was given in marriage by her father.

Miss Himebauch chose a floor length gown with long sleeves of taffeta fashioned with acetate-nylon lace. A bowed waist freed a deep front pleat that was showered with lace on the sides. Her fingertip veil was held in place by a rhinestone and pearl crown.

She carried a bouquet of white carnations and pink sweetheart roses.

**

THE MAID OF honor was Miss Diane M. Himebauch, sister of the bride. She wore a floor length, sleeveless gown of pink taffeta covered with lace. She wore a circle hat with a short veil and carried an arrangement of white carnations and orchid mums.

Richard Boyanski, the groom's brother from Dexter, served as best man. The bride's brother, Kenneth Himebauch of Charlevoix, was usher.

The bride's mother chose a blue wool, long sleeved dress, accented by black accessories. She wore a corsage of pink carnations.

About 150 persons attended a reception at the church. Pink and white streamers, white bells and cedar decorated the hall.

MRS. ARCHIE Potter and Mrs. Sandy Matchett took care of the kitchen. Miss Judy Potter and Miss Joyce Matchett poured, and Mrs. Lucy Latroix cut the cake.

The bride wore a blue wool dress and red accessories for her traveling outfit.

The couple will return to Charlevoix Dec. 1 where they will make their home at 215 W. Lincoln St.

MISS HIMEBAUCH is a 1965 graduate of Charlevoix High School and a 1966 graduate of Davenport College of Business. She is presently receptionist at Charlevoix Hospital.

The groom is a 1963 graduate of General Brown Central High School and is currently stationed here with the U.S. Coast Guard.

Lt. Nowland Claims Bride

COMMERCE -- Marilyn Joyce Pernar became the bride of Lt. Donald Edward Nowland of Charlevoix Oct. 28 in a ceremony at the Methodist Church here.

Lt. Nowland is the son of the late Mr. and Mrs. Raymond Nowland of Charlevoix. He is in the Army.

The bride is the daughter of Mr. and Mrs. Frank Pernar of Commerce.

Keep your windows from freezing shut by shaking salt on the lower part of the sash where the bottom frame of the window rests.

CHRISTMAS TIME IS HERE

ONLY 21 SHOPPING DAYS 'TIL CHRISTMAS

Believe it or not! It's time to think seriously of Christmas giving.

THINK that you can win a Mink Stole by registering at Fay's-and do it. A wonderful Christmas Gift.

BONUS REGISTRATION
MINK STOLE
Name________________
Address________________

THINK that you can buy 6 pair of Bacheor Girl Hose for only $1.50--and do it. Make wonderful Christmas Gifts.

BONUS XMAS SPECIAL
Coupon-Fays
6 Pair
Bachelor Girl Hose
Only $1.50
This Week Only

Fay's
DRESS SHOPS
Petoskey - Charlevoix
Onaway - Cheboygan
Gaylord

PRE-CHRISTMAS CLOSING
(FOR THE SEASON)

SALE

THURSDAY, FRIDAY & SATURDAY
December 1,2 and 3
9 A.M. to 5 P.M.

Come in and save 25% on every gift item in our shop.

* * *

Give yourself a gift early! Our collection of beautiful matching, imported skirts, slacks, blouses and sweaters are reduced 1/3.

* * *

One special group of Bernardo Italiam shoes that are regularly $12 are sale priced at $6.

* * *

All Christmas card and decorations are reduced to half price.

DO YOUR CHRISTMAS SHOPPING NOW AND HELP SANTAS BUDGET!

Shop of The Gulls
In The Weathervane Building
At The Bridge
Charlevoix

All Sales Final, No Gift Wrapping, No Charges.

Announcing-
MRS. PATSY VEENSTRA
Has Joined The Staff of "hair-care" Specialists.

at Millie's House of Charm. Patsy specializes in permanents that add charm and loveliness.

Make An Appointment Now For A Holiday Hairdo

Phone LI 7-2804

MILLI'S HOUSE of CHARM
409 Bridge St. Charlevoix

Thoroughbred for the casual life—
Fontana Flannel Coordinates by
KORET OF CALIFORNIA

100% PURE VIRGIN WOOL

Carriage Wheel

It's Beginning to Look Like Christmas

THIS GIANT pine tree has been donated to the City of East Jordan by Jim and Eva Johnson to be decorated for Christmas. Left above, Charlevoix city employe George Smith hoists huge star which was suspended over Clinton and Bridge intersection.

Accidents Stalk Children in Home

Home accidents kill more children than leukemia, rheumatic fever, tuberculosis, kidney disease and scarlet fever combined.

However, most of these accidents can be prevented with a little precaution.

In the living room always keep a firescreen in front of a fireplace when it's in use. Never leave a young child alone in a room with an open fire.

* * *

CUT OPEN the loop at the end of the Venetian blind cords to eliminate the chance of a child getting his head caught in the cord.

Keep sewing baskets and scissors in a drawer where small children can't get to them.

In the bathroom keep all electrical devices away from the bathtub. They can cause electricution.

* * *

Never leave a small child alone in the bathtub. There's always the danger of accidental drowning or scalding.

Keep all poisons, sleeping pills, aspirin, iron tablets and other drugs locked up. Be double sure that flavored aspirin and cough medicine is out of children's reach.

In the kitchen turn pan handles on the stove away from the front to prevent children from pulling them down.

Don't leave an electric iron, cord dangling, standing on an untended ironing board. One small yank could send the iron toppling on a youngster's head.

* * *

DON'T STORE cleaning fluid, bleach or similar items in a sink cupboard unless it can be securely locked.

Keep knives, ice picks and other large or pointed objects out of [illegible] reach of children.

[illegible] check these things and [illegible] prevent [illegible] home [illegible] will never know.

STRENGTH FOR THESE DAYS from The Bible

As the "light of the world" we accept the role we play in dispersing darkness. We realize where there is light the people are fearless, nothing remains hidden and the people express warmth. This is a world of faith where the truth's path is plain, and where God's good is revealed, where men glorify their Heavenly Father.

Adam's Peak in Ceylon is sacred to four world faiths. Buddhists believe a five-foot depression at the rocky summit is the footprint of Buddha; Hindus claim it for their god Siva; local Christians for St. Thomas; Moslems for Adam.

SKI-DOO CLINIC

In the interest of promoting winter fun with snowmobiles, we are sponsoring a Ski-Doo Clinic, that will feature demonstrations on the porper care and maintenance. You'll find 8, 10 and 14 horse power machines on display as well as accessories. [illegible] highlight of this informitive evening will be the complete disassembly of a [illegible] power Ski-Doo. Every one is welcome.

Chalet
Olympique
Super Olympique

AT EAST JORDAN LEGION HALL

-Dowatown East Jordan-

WEDNESDAY DEC. 7TH - 7PM TO 10 PM

ALL SNOW MACHINE OPERATORS ARE INVITED

FREE
COFFEE & DONUTS

REGISTER FOR
FREE SKI-DOO

Authorized Sale and Service For Ski-Doo

GALMORE'S STANDARD SERVICE

113 Mill St. Phone LE 6-2531 East Jordan

Jordan Court

EAST JORDAN - Justice Charles Landers heard the following cases through Monday, Nov. 28.

Steve Gallagher, East Jordan, was fined $2 and $2 costs for failure to have his dog licensed. He was cited by the Sheriff's Department.

Jerry Yettaw, East Jordan, was cited by the sheriff's department for failure to have his dog licensed. He was fined $2 and $2 costs.

Joe Moby, East Jordan, was ticketed by the East Jordan police for being disorderly. He was fined $10 and $4.30 costs.

Edward Kotalik, East Jordan, was sentenced to 60 days in the county jail for being a minor in possession of alcohol. He was arrested by East Jordan police.

Jerry Yettaw, East Jordan, was arrested by East Jordan police, for being a minor in possession of alcohol and sentenced to 90 days in the county jail.

Rubin Walker, East Jordan, was cited by the East Jordan police for driving with no operator's license and for driving with an improper license. He was fined $15 and $4.30 costs or 20 days in the county jail on the first offense. He was sentenced to 15 days in the county jail for the second offense.

Ruth Bell, East Jordan, was fined $2 and $2 costs for failure to have her dog licensed. The sheriff's Department wrote the ticket.

Ivan Whitbeck, East Jordan, was ticketed by East Jordan police for making an improper turn and being in an accident.

Howard Nyland, East Jordan, was fined $2 and $2 costs for failure to have his dog licensed. The Sheriff's Department made the citation.

Donates Big Pine to East Jordan

EAST JORDAN- This year's city Christmas tree is a mammoth pine donated by Jim and Eva Johnson.

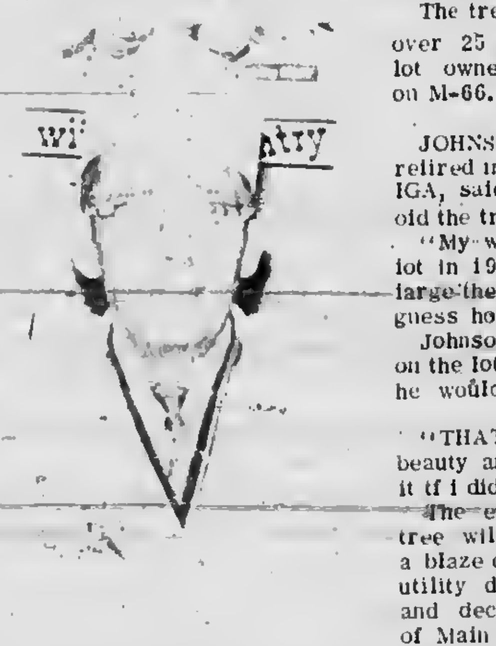

Jim Johnson

The tree, which towers well over 25 feet, came from a lot owned by the Johnson's on M-66.

* * *

JOHNSON, who is a semi-relired meatcutter at Taylor's IGA, said he didn't know how old the tree was.

"My wife and I bought the lot in 1950 and it was fairly large then. It's really anyone's guess how old it is," he said.

Johnson is clearing the land on the lot, but said if he wasn't he wouldn't let the tree go.

* * *

"THAT TREE'S a real beauty and I would never cut it if I didn't have to," he said.

The end of this week the tree will literally go out in a blaze of glory when the city utility department will erect and decorate it at the end of Main Street for the city to admire.

Grant Hill Has Guard

CHARLEVOIX--sliders attention! There will be supervised sliding on the Grant Street hill from Hurlbut to Antrim Streets this winter.

Weekdays, a guard will be on duty from 3 until 5 p.m. and from 6 until 8 p.m.

Saturdays the hill will be open to sliders from 10 a.m. until 12 noon; from 3 to 5 p.m. and from 6 to 8 p.m.

Sundays the hill will have a guard on duty from 1 until 5 p.m. and 6 to 8 p.m.

Do you have $300.00 to burn?

Heard all the claims about conversion to gas heat? Let's look at the facts. Fact one: you can "burn up" up to $300 and more when you install a gas furnace, and get no advantage in return. Fact 2: you get no quarantee that you'll save fuel costs for the life of the furnace. Fact 3: if invested or banked, your $300 could be earning from $10 to $25 yearly. Need better heating? You're better off to remodel your present oil heat system. For example, our Amoco Sta-Warm Oil Burner costs less than $100, yet can increase heating efficiency as much as 40%. Before you "burn up" $300 or more, call us for the facts and a free estimate.

WAYNE CARTER
AGENT
214 PARK AVE. PHONE LI 7-6681

RADIO DISPATCHED DELIVERY

STANDARD

Standard Oil Division American Oil Company

MICHIGAN BANKARD
John Doe
AUTHORIZED SIGNATURES
123 4567
GOOD THRU 00/00
JOHN DOE

SANTA'S HELPER

MICHIGAN BANKARD
MERCHANT
DIRECTORY

Plan where to Christmas shop by consulting the MERCHANT DIRECTORY furnished to every cardholder. Over 13,000 [illegible] Michigan Bankard.

Ease those Christmas shopping trips by looking for the "Santa's Helper" signs. These places welcome your charge card and let you save your Christmas cash. You can keep a better record of your holiday purchases, too.

Best of all, you can budget your Christmas bill (you get one statement of all purchases) with payments of as little as 10% per month ($10 minimum) plus a small service charge on the unpaid balance, or, you can pay your statement within 25 days without any service charge.

You'll get a charge out of our Christmas card . . . LOOK for the "welcome" signs:

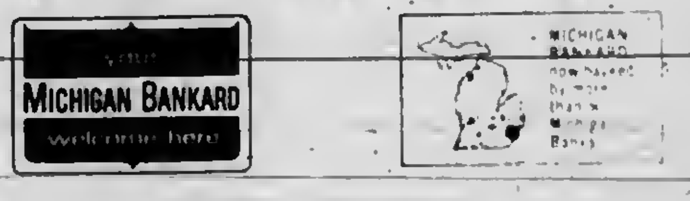

Your MICHIGAN BANKARD Bank in this area is:

Charlevoix State Savings Bank

COURIER "People-Reacher" CLASSIFIED ADS WORK WONDERS

PHONE LI7-6558 - ONLY 3¢ Per WORD - DEADLINE 3 P.M. MONDAY

1 Card of Thanks

WE WANT to thank all our neighbors and friends for the many acts of kindness shown to us at the time of our recent bereavement. We especially would like to thank Rev. George Majors for his comforting words and prayers.

Mrs. Godfrey McDonald,
Mr. and Mrs. William Kerr,
Mr. and Mrs. Glen Bearss,
(11/30x1)

THE O.D. LOE family extends their sincere and grateful thanks to the Charlevoix Fire department for their prompt and efficient action Nov. 5. Many Many Thanks. Also our Sincere gratitude to all the people who were so generous with their hospitality, help and gifts. Thank you very much. O.D. Loe. (11/30x1)

3 Lost and Found

LOST. Full red tick Walker. Brownish red spots with white. Female, medium size. North side, Nov. 19. Rick Grunch, 547 Petoskey Ave. (11/30c3)

LOST DOG. Black year old mongrel with white chest, black bushy tail. If found call 547-2991. Reward. (11 30x3)

4 Special Notices

RUMMAGE SALE: Thursday, Friday, and Saturday, December 1, 2 & 3. From 9 to 9. Clothing, dishes, furniture, etc. 112 E. Upright. (11/30x4)

PRE-Christmas Dinner, Thursday, December first at the Methodist church sponsored by the W.S.C.S. serving starts at 5 p.m. Adults, $1.50 children under 12, $.75. CHRISTMAS BAZAAR starts at 1:30 p.m. Homemade bake goods, candy and gifts. (11/30x4)

BASEMENT SALE. Saturday, December 3 from 9 a.m. to 4 p.m. at 307 Burns. (11/30x4)

CHRISTMAS BAZAAR at the Congregational Church, Friday, December 2, from 10 a.m. to 4 p.m. Candies & Gifts. (11/30x4)

PERSONALIZED STATIONERY, printed announcements, calling cards, programs, tickets, wedding announcements, plain and liturgical, and party items in limited numbers are now available. Stop in and see samples of our quality printing. SACRAMENTINE SISTERS, U.S. 31, Conway, Ph. DI 7-3057. Samples may also be seen at the home of Mrs. C. D. Geiken, Charlevoix, LI 7-6719. (11/10c2--4)

Meeting of Charlevoix
Alcoholics Anonymous
Are Held Each Friday 8 p.m.
at 201 E. Garfield
Phone LI 7-9418 for information
9/7tf4

COURIER Subscribers who mail their newspaper to their friends or relatives are reminded that five-cents postage is required to mail a 10-12 page paper, 6 cents for a 14-page paper and seven cents for a 16 page paper.

BULK DRY CLEANING. 8 pounds for $2.00 at Art Dry Cleaners, 230 Antrim St. (9/14tf4)

SNOW PLOWS -- HYDRAULICS for Jeeps, Pickups and tractors. Sales, Service & Repairs. Hyde Equipment Sale, Petoskey, Mich. Ph. DI. 7-4725. (11/23x5--4)

5 Automobiles for Sale

1947 DODGE SEDAN, runs good, new brakes and starter, good tires. First $50.00 takes it. Call LI. 7-9334. (11. 30x5)

8 Mobile Homes Sale

MT. VERNON 1965 mobile home, 50 x 12, lived in five months, carpeted, 2 bedrooms, new aluminum awnings, brown tone appliances, automatic gas furnace, washer and dryer. Call 535-2450 Evenings. (10/12tf8)

12 Business Services Offered

PHOTO COPIES of legal documents, cancelled checks and important papers available at the Courier office while you wait. 8/10tf12

ALUMINUM siding completely installed on your home. All material and labor. Many new pastel colors. Up to 5 years to pay. No down payment. For FREE estimate call or write Rendle A. Madden, Ellsworth, Mich. Phone LU 8-2333. (10.12tf12)

18 Laundering, Dry Cleaning

LAUNDRY Service, Carpet Cleaning at Art Dry Cleaners, 230 Antrim St. (9/14tf18)

24 Dressmaking and Millinery

DRESSMAKING, sewing and alterations for Children, men and womens clothing. Marian Boussard, 208 Alice St., Phone LI. 7-8457. (11/23x3--24)

26 Help Wanted Female

WANTED: neat and experienced typist. Apply at Charlevoix Abstract and Engineering Co., Bridge St., Charlevoix. (11/16c2--26)

REGISTERED NURSES OR LICENSED PRACTICAL NURSES. Full or part time position open on day, afternoon and night shifts.

LPN's to $2.30 per hour, RN's to $3.10 per hour, plus fringe benefits, Blue Cross, 12 day paid vacation per year, 12 sick days per year. Six paid holidays and shift differential.

Emmet County Medical Care Facility.

Phone CHA 1123 Harbor Springs. (3000-51-2,

COOK: 40 hours per week; good wages and fringe benefits, good working conditions. Contact Anne Daumgartner, Administrator at the Charlevoix hospital. (11/16x2--26)

IMMEDIATE OPENING for secretary
Hours and salary adjustable. Write, Begrow and Drown Architects, 215½ Bridge St., Charlevoix, stating qualifications. (11/23x28)

LADIES-Increase your family income-extra personal spending money. Supply with popular Christmas Gifts, Watkins products. Choose your own hours. Write Ruth Dergus, Watkins Products, Inc., Winona, Minn. (11/30c3--26)

27 Help Wanted-Male

SALES REPRESENTATIVE: We want a man who is not afraid of hard work, has good sales background, and who expects to be compensated accordingly. To the man who qualifies, we offer a permanent and independent business career within the frame-work of our well established organization. Young man over 28, married, permanent resident. Send brief resume to Box No. 75, Charlevoix Courier, to be forwarded to us. All replies are confidential. (11/30x3-27)

28 Help-Male, Female

EXPERIENCED SEWERS - New business in downtown Charlevoix is seeking employes for custom drapery manufacturing. Good wages, 40 hour week and other fringes. For interview phone LI. 7-9746 or LI. 7-9081. (11/30x28)

WANT ADS WORK

Dr. H. O. Messmore
Osteopathic
Physician and Surgeon
Hours by Appointment
Telephone LI 7-9551
301 Michigan Avenue
Charlevoix, Michigan

LIVINGSTON INSURANCE AGENCY
Archie L. Livingston
Robert B. Livingston
GENERAL INSURANCE
217 Bridge St. LI 7-6594

PAINTING & WALL PAPERING
Interior and Exterior
Bob Olson
Ph. LI 7-9567 Charlevoix

Drenth Brothers
Building Contractors
Gravel-Filldirt-
Brikcrete-Bulldozing
LU 8-2277 Ellsworth

Licensed master Plumber
Plumbing and Heating
FRANK NOVOTNY & SONS
103 W. Upright LI 7-2641

Expert Piano & Organ
Tuning & Repairing
LOUISELLE PIANO SERVICE
LI. 7-9137 or LI. 7-2734

Shoe Repair
Canvas Shop
Robach's Sales & Service
RED WING SHOES
Petoskey Ave. LI 7-6791

VOLKSWAGEN
Repair and Inspection
CHARLEVOIX IMPORT SERVICE
Marion Center Rd. - LI 7-6693

28 Help-Male, Female

EXPERIENCED UPHOLSTERERS-Who can produce top quality work for top wages. Good working conditions in downtown Charlevoix business. Forty hour week LI. 7-9746 or LI 7-9081. (11/30x28)

30 Work Wanted Female

WANTED LABOR. Housework and care of elderly lady, live in, references. Please write Box 60 in care of the Charlevoix Courier, Charlevoix, Mich. (11/16c3--30)

41 Dogs, Pets, Supplies

FOR FREE, 8 week old puppies. Will make some children a cute Christmas present. Call LI. 7-9514 after 3 p.m. (11/30c41)

45 Articles for Sale

USED DESK for sale. Call 547-2795. (11/30x45)

BARDIE DOLLS, clothing, hand knit slacks, sweaters, skirts, coats, hats, dresses etc. for the dolls. But in sets or single. Call 547-2959. (11/30x3--45)

FLOOR FURNACE with 275 gallon oil tank and controls. Call LI. 7-6698. (11/30c45)

45B Sports Equipment

SKI BOOTS, Womens double boot size 7½ in good condition. Call LU 8-2630 after 4 p.m. (11 16c45B)

BOY'S ICE SKATES in good condition, size 7. Make a good Christmas present. Call LI. 7-6414 after 5 p.m. (11/30x45B)

48 Business, Office Equipment

WANTED Couple to manage rental property in Charlevoix, 5 room apartment on premises will be provided rent free. Send name, address and qualifications to box 22, Charlevoix, Mich. (11/30x2--48)

51 Good Things to Eat

PRE-Christmas Dinner, Thursday, December first at the Methodist church sponsored by the W.S.C.S. serving starts at 5 p.m. Adults, $1.50 children under 12, $.75. CHRISTMAS BAZAAR starts at 1:30 p.m. Homemade bake goods, candy and gifts. (11/30x51)

55 Machinery, Industrial Equipment

FOMCO SEZ

Every home and shop should own a DEWALT saw. The new Model 1100 is priced at only $129.88. On our budget plan, payments are just $10 per month. See it operate at your neighborly FOCHTMAN MOTOR COMPANY (11/30x55)

56 Musical Instruments

SPECIAL CLOSE out Conrad Guitar solid body pickup & virbels, was $79.50, now $63.50. 3 pick-up models now only 119.50. Gibson thin bellow body cutaway one pick up like new now $179.50. Ask us about other bargains in guitars and amplifiers too numerous to mention. Write or phone HANNA'S MUSIC, 406 E. Lake St., Petoskey, Mich. 49770 or ph. 347-2826. Terms and trades. (11/30x56)

CONN ORGAN Rhapsody Model antiqued finish two octave pedal board less than you would expect to pay for a top grade deluxe spinet organ. Just the instrument for the serious student or small church. Terms at low bank rates. HANNA'S MUSIC, Ph. 347-2826, 406 E. Lake St., Petoskey, Mich. 49770 (11/30x56)

56 Musical Instruments

RECORDS

in Hi-Fi and
Stereo Albums
Plus Old Favorites
Complete Stock at
Edwards' IGA
Charlevoix

CONN CLARINET 77. Like new used one year. Phone LI. 7-2702. (11/30c2--56)

ALL NEW
VOX GUITARS
now in stock
HURRICANE
TEMPEST
12 string
BULLDOG
BOBCAT
PHANTOM
12 string
PHANTOM BASS
VIOLIN BASS
VOXAMPLIFIERS
IN STOCK
PACEMAKER
CAMBRIDGE REVERD.
VISCOUNT-E.
ESSEX BASS
BERKLEY
GRENADIER
BUCKINGHAM
Trade up Now, Terms
HANNA'S MUSIC
406 E. Lake, Petoskey
Ph. 347-2826
(11/30x56)

57 Appliances

DUO-THERM wall furnace, 275 gal. tank on legs with approximately 100 gals. of oil and copper tubing all for $75.00. Call LI. 7-2858. (11/23x2--57)

60 Wanted Misc.

WANTED RIDE to Norfolk, Virginia. First week in December or after Christmas. Call LI. 7-9256. (11/9x3--60)

WANTED: Electric train set. Call LI. 7-9557. (11/16tf60)

WANTED 1 pair of little girls ice skates size 12 or 13 in good condition. Call 547-6488 after 4 p.m. (11/30x60)

62 Rooms for Rent

COMFORTABLE Rooms for Skiers. Reasonable. Phone 547-9627. (11/30tf62)

58 Unfurnished Apartments

2 BEDROOM, unfurnished apartment for rent, heat included. For further information call LI. 7-9767. (11/30x4--68)

68A Furnished Apartments

FURNISHED
APARTMENTS
1 & 2 Bedroom
by the Month.
On Lake Charlevoix.
VILLA-NUAVA
Phone LI. 7-2030
(8-3tTF68A)

68A Furnished Apartments

FURNISHED & heated, upstairs apartment, Call Mrs. Fels, LI. 7-9450. (11/9tf68A)

HILLCREST Apartments

New 1 bedroom apartments with homelika atmosphare. Caretaker on duty.

Carpeted, stove and rafrigeralor included. All utilities included except electricity. Shown by appointment

BELDING
Real Estate
Charlevoix the Beautiful
Phone LI 7-2981
2360-42-t2

FURNISHED, one bedroom apartments for rent, call LI. 7-9207. (11/16tf68a)

NEW FURNISHED Garage Apartment for rent. New gas furnace, hotwater heater and range. Adults. Call 547-9407. (11/30x2--68a)

72A Furnished Houses to Rent

NEW FURNISHED guest cottage, suitable for young couple. Contact Dale E. Boss, LI. 7-2747. (11/30c72a)

75 Wanted to Rent

WANTED TO RENT or lease. 3 bedroom, unfurnished apartment or home in Charlevoix. Contact Roger Olney, 4181 Michael S. W., Wyoming, Mich. 49509 or phone 534-9235. (11/30x3--75)

77 Farm, Land for Sale

FARM HOUSE & BARN, your choice from 2 to 50 acres. Attention hunters. Will buy your deer hides. Smiths Little Acre, US 31 South. Phone LI. 7-2920 after 5 p.m. (11/23x3--77)

78 Houses for Sale

HOUSE FOR SALE. 5 bedroom, has Gas installation, at 110 W. Upright. Inquire, Mrs. Wm. Ed Supernaw, Ph. LI. 7-2933 after 4 p.m. (11/2tf78)

80 Cottages, Resort Land, Hunting, Fishing Sites

CABIN, 14 x 28 ft., 2 rooms not finished inside, running water at Sweetbrier Rd., Ironton. Lot No. 9 front 44.96 ft., right side 225.30 ft., left side 180.35 ft. back of lot 184.75 ft. for sale next spring. Write Frances Hunter, 252 Abbie St., S. E., Grand Rapids, Mich. 49508 for more information. (11/30x80)

THE MIGHTY MIDGET
WANT ADS WORK

you reach more people
...thru the WANT ADS

BELDING Real Estate

By the Bridge
"Better Buys By Belding."
Phone LI 7-2981

THIS OFFICE WILL BE CLOSED FOR VACATIONS UNTIL NOVEMBER 28, 1966.
Telephone inquires and messages will be taken at
Charlevoix LI. 7-9783
Walloon Lake 535-2205

Lucile Cunningham, **REALTOR**

WALLOON LAKE BRANCH OFFICE

Harry Griffin, Mgr. - Phone 535-2205

STROUT Realty

PACKING HOUSE. Custom and commercial. Completely equiped..a going business. This could easily be the opportunity for you as it's in the heart of the "Big Six" ski area.

IF YOU'RE OVER "21" and a legal resident of Michigan we can show you how you can net $40,000 annually with invested return in less than three years. For the agreessive go-getter, this is one of the fastest growing places in the Northern part of Michigan. See us for details.

BEAUTIFUL scenic country estate. 260 acres of productive soil. Trout pond stocked with bluegills and bass; 1500 Christmas trees; 205 acres of cleared land; 3 barns; many outbuildings; 2 homes; complete stock-equipment inventory.

FOR DEVELOPERS or investors in larger Lake Charlevoix waterfront properties. 1238' on the Lake with plenty of room for expansion; 57 acres, to be exact. Terms.

A GEM FOR ONE or two; one bedroom living-dining-kitchen area with full bath. Expandable. Only $6,000 cash.

DON ANDERS

ONE-ONE-ONE ANTRIM 616-547-2971

CHARLEVOIX-THE-BEAUTIFUL, MICHIGAN

LEGAL NOTICE

ORDER OF PUBLICATION
General
File No. 6437

STATE OF MICHIGAN
Probate Court for the County of Charlevoix.

Estate of HERMINA SEDLACEK, Deceased.

It is Ordered that on December 6, 1966, at 10:00 A.M., in the Probate Courtroom at Charlevoix, Michigan a hearing be held on the petition of John S. Clark, Administrator with the will annexed, for allowance of his final account and for assignment of residue.

Publication and service shall be made as provided by Statute and Court Rule.

Dated: November 7, 1966.

Hon. John Makel
Judge of Probate
Clark, Stroup, Brown & Price, Attorneys
First National Bank Building
Petoskey, Michigan
(11/16-3)

LEGAL NOTICE

ORDER OF PUBLICATION
General
File No. 8554

STATE OF MICHIGAN
Probate Court for the County of Charlevoix.

Estate of HANNAH WARD, Deceased.

It is Ordered that on January 25, 1967, at 10:00 A.M., in the Probate Courtroom in the City of Charlevoix, Michigan a hearing be held at which all creditors of said deceased are required to prove their claims. Creditors must file sworn claims with the Court and serve a copy on Oscar Ward, Administrator With Will Annexed of said estate, whose address is 220 West Lincoln, Charlevoix, Michigan, prior to said hearing.

Publication and service shall be made as provided by Statute and Court Rule.

Dated: November 16, 1966

Hon. John Makel
Judge of Probate
John R. Michael
Attorney for Administrator
107½ Bridge Street
Charlevoix, Michigan
(11/23x3)

LEGAL NOTICE

ORDER OF PUBLICATION
General

STATE OF MICHIGAN
Probate Court for the County of CHARLEVOIX.

Estate of WILLIAM RICKSGERS, Deceased.

It is Ordered that on January 10, 1967, at 10:00 A.M., in the Probate Courtroom at Charlevoix, Michigan a hearing be held on the petition of Francis G. Ricksgers for appointment of Francis G. Ricksgers as Administrator of said estate, and for a determination of heirs.

Publication and service shall be made as provided by Statute and Court Rule.

Dated: November 23, 1966

Hon. John Makel
Judge of Probate
Robert L. Hoffman
Attorney for Administrator
212 Bridge Street
Charlevoix, Michigan
(11/30x3)

LEGAL NOTICE

ORDER OF PUBLICATION
General

STATE OF MICHIGAN
Probate Court for the County of Charlevoix.

Estate of PATRICK J. EAHLY, Deceased.

It is Ordered that on January 4, 1967, at 11:00 A.M., in the Probate Courtroom Charlevoix, Michigan a hearing be held on the petition of Mary Early to determine heirs at law of said Deceased.

Publication and service shall be made as provided by Statute and Court Rule.

Dated: November 22, 1966

Hon. John Makel
Judge of Probate.
Harvey C. Varnum
Bank Building
Boyne City, Michigan
(11/30x3)

LEGAL NOTICE

ORDER OF PUBLICATION
General
No. 0568

STATE OF MICHIGAN
Probate Court for the County of CHARLEVOIX.

Estate of MYRON L. CULVER, Deceased.

It is Ordered that on January 31, 1967, at 10:00 A.M., in the Probate Courtroom in Charlevoix, Michigan a hearing be held at which all creditors of said deceased are required to prove their claims. Creditors must file sworn claims with the Court and serve a copy on Norman D. Ance, Administrator With the Will Annexed, of 213 Bridge Street, Charlevoix, Michigan; and that claims for expenses of burial will be heard at said Probate Office on December 21, 1966, at 10:00 A.M.

Publication and service shall be made as provided by Statute and Court Rule.

Dated: November 22, 1966

John Makel
Judge of Probate
Norman D. Ance
Attorney for Estate
213 Bridge Street
Charlevoix, Michigan
(11/30x3)

U.S. Weighs Forest Fire Organization

LANSING---A national program designed to give states greater strike-power against potential forest fire disasters has been proposed by officials of the Michigan Department of Conservation and the U.S. Forest Service.

As outlined recently at the annual meeting of the National Association of State Foresters in Williamsburg, Va., the plan would mobilize all of the states into fire-fighting units. They would be on call to send their men and equipment any place in the nation where fire emergencies develop.

* * *

"BASICALLY, the idea is to give every state strength in numbers against large-scale fires," explains Milton M. Bergman, Forast Fire Chief for the Michigan Department of Conservation.

Bergman, one of the plan's originators, adds that the national emergency program would pick up where each state's fire control system leaves off. Many states, he reports, are geared to deal only with smaller forest fires.

* * *

AS ENVISIONED by Bergman and Eliot W. Zimmerman of the U.S. Forest Service, the nation-wide program would cost an estimated $1.5 million annually. It would be completely financed by the federal Clarke-McNary Program which currently provides about $12 million each year to help keep the states' fire-fighting forces combat ready.

Kiwanians Elect

CHARLEVOIX --- The Kiwanis Club has nominated Rev. Lawrence Tenhopen, pastor of tha Congregational Church, and Loren Corwin as president-elect and vice president, respectively.

Beaver Island

Marion Martin
Phone 448-5832

Guests at the home of Mr. and Mrs. John A. Gallagher over the holiday were their sons, Ronald and Arthur and their daughter and son-in-law, Mr. and Mrs. Don Hellig of Grand Haven.

Recent visitor at the home of Mrs. Sybil Larsen was her nephew, Ron Sanborn, of Traverse City.

The annual Hunter's supper served 122. The deer kill stands about 125 up till Nov. 25.

Lloyd McDonough went to Grand Rapids for several days. He took his mother, Mrs. Mary V. McDonough, away for the winter. She will stop in Grand Rapids and stay with her son and daughter-in-law, Mr. and Mrs. Bob McDonough and family until after the holidays.

Mr. and Mrs. Clyde Fogg and son Jon spent the holiday in Indianapolis.

Ronny O'Donnell of Detroit is visiting his parents, Mr. and Mrs. Frank O'Donnell.

Mr. and Mrs. Bill Welke and family are at their home here for the holiday and some hunting. Don Wilke and his son Donny and Doris' brother Bob Welke are here for a few days hunting.

Recent visitors at the home of Mr. and Mrs. Bert McDonough were their daughter and son-in-law, Mr. and Mrs. Claude Zajowski and small daughter from Chicago.

Mr. and Mrs. Robert Palmer and small son are moving to Granite City, Ill.

Olive Dillingham and Harold Batly of Ada, were married at 4:15 p.m. on Nov. 25th at the Beaver Island Christian Church. The marriage ceremony was performed by the Reverend Johnston. The couples' attendants were her daughter, Gale Dillingham, and Dennis Wagner. A reception was held immediately after the ceremony at the Parish Hall. They left Monday for Ada, where they will make their home. Her sister, Mrs. Coral Reed of Dearborn and her daughter Mrs. Sharon Holbrook and her two sons, Larry and Mike Holbrook of Livonia came for the wedding.

ON DISPLAY NOW!

Stop in and see Personalized Christmas Cards by MASTERPIECE

Top quality, distinctive design, budget-priced and luxury-class cards (and everything in between) . . .

That's why you'll find it saves time and effort to leaf through the Masterpiece Albums first. STOP IN SOON!

CHARLEVOIX the Beautiful
COURIER
CHARLEVOIX COUNTY'S LARGEST NEWSPAPER
111 BRIDGE STREET
CHARLEVOIX MICHIGAN

Police Outfit Disaster Van

LANSING---A new mobile command post for Michigan State Police civil defense, natural disaster or other emergency field operations was delivered to East Lansing headquarters for final outfitting with radio and other equipment, Col. Fredrick E. Davids, department director, reported.

The 45-foot all-aluminum vehicle is 11½ feet high, eight feet wide and is entirely self-contained. It is expected to be fully ready for service in two months.

Hunting Cabin-½ Mile Dingman River Frontage and Aprox 4 acres $2,500 with $600 Down

Commercial Blgd. Downtown - $6,000-½ Down

LAKE MICHIGAN-Birchwood Ranch Shores Sub'e-2 Lots-$25 fr. ft.

LAKE CHARLEVOIX FRONTAGE-400 Ft.-$50 Fr. Ft.-will divide.

½ Mile wooded Harwood Lake frontage-46 Acres M/L $15,000 with $3,500 Down

NORWOOD-3 bedroom Home-6 lots-3 car garage-near Beach-$8,500 with $3,000 Down

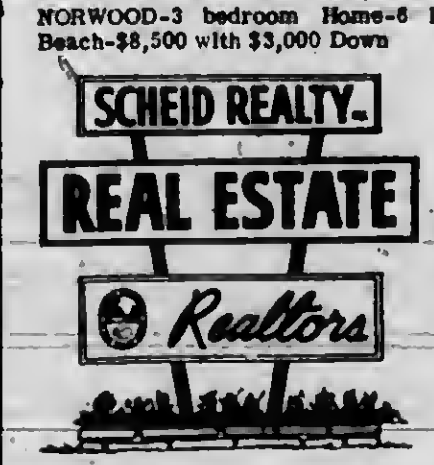

1004 BRIDGE
Charlevoix, Michigan
Phone
LI 7-6606

Beaver Kill: 12

Plenty of Turkeys Left for Next Year

LANSING --- Michigan's second wild turkey season in modern times ended Nov. 10 with a modest kill of 164 birds in three special shooting areas, the Conservation Department reports.

With 900 permit holders eligible for action but less than that actually afield, the scorecard on this season's nine-day harvest reads like this:

Allegan County, 66 birds; Lake County and parts of Newaygo, Oceana and Mason counties, 86 birds; and Beaver Island, 12.

***

EACH OF THE first two areas was open to 400 permit-carrying sportsmen. Beaver Island's hunter quota was 100, but Department field men estimate less than half of its permit holders hunted.

For the Allegan County area, where the first modern turkey season was held in 1965, hunter take fell 16 birds short of the year-ago figure.

The area's flocks, which numbered an estimated 500 birds before the shooting started Nov. 2, experienced a poor nesting season last spring. Reflecting this was the fact that the bulk of the birds shot this season were adult turkeys.

***

DEPARTMENT field surveys indicated the area's supply of wild turkeys during last winter and early spring was equal to the previous year, but cold, wet weather during the nesting season held the crop of young birds down.

In the Lake County area, the situation was reversed with young birds accounting for the majority of turkeys harvested. Successful hunters there reported seeing 536 birds (not counting repeats) within the open hunting area where the wild turkey population is estimated at about 900.

BEAVER ISLAND'S turkey take pointed to a good crop of young birds this year. The ratio between young and adults was three to one.

Pre-season estimates placed the Island's turkey total at 250.

Department game-men, weighing previous survey findings against season results, report the relatively light turkey kill in all three areas was well within safe shooting limits.

Department game bird specialist Victor S. Janson sums it this way:

"This season's harvest was not as high as our conservative quotas allowed for. That means, barring a severly hard winter on the birds, they will go into next year's nesting season with breeding populations generally as good as those in 1966, except in the Allegan area."

"In short," Janson continues, "the season has offered more sport for several hundred hunters without putting a crimp in the birds' production potential for 1967."

No Listings

The phone number of the East Jordan Chamber of Commerce housing bureau will be posted in public places. The addresses and phone numbers of persons renting will not be posted as was stated last week.

JOHN OCHS of Charlevoix is one of 34 varsity football players at Ferris State College to receive letters this year.

Ochs Wins Letter at Ferris State

BIG RAPIDS -- Varsity letters have been awarded to 34 members of the 1966 football squad at Ferris State College, including John Ochs, son of Mr. and Mrs. Franklin Ochs of Charlevoix.

Sam Ketchman, athletic director and football coach, announced that 19 of the awards went to freshmen, pointing up the fact that the 1966 team was one of the youngest ever fielded by Ferris. Also receiving letters were seven sophomores, five juniors, and three seniors.

The 1966 squad posted a 1-5-1 record.

Mike Warren, senior from Pittsford and captain of the team, earned his fourth grid letter. Winning third football awards were senior Steve Naumcheff, Ann Arbor, and junior Dan Stremick, Plymouth.

Talk of the Town

Mrs. Lloyd A. Arnold has returned from a recent visit in the home of her son-in-law and daughter, Mr. and Mrs. James A. Parish Jr. of Fayetteville, Ark., following the birth of their daughter.

Mr. and Mrs. James Gaskin left for Santee, Calif., to visit their son and daughter-in-law, Mr. and Mrs. Peter Gaskin.

Barbara Messmore a student of Michigan State University spent the Thanksgiving holiday with her parents, Dr. and Mr. H.O. Messmore.

Randy Carey of Michigan State University was home for the Thanksgiving holidays with his parents, Mr. and Mrs. Charles Carey.

Guests at the C. J. Fiedler home over the weekend were their son and family, Mr. and Mrs. Mark Fiedler of Highland, Mich., their daughter and family, Mr. and Mrs. Herb Hamlin of Boyne City, and Mrs. Fiedler's brother and wife, Mr. and Mrs. Frank Swagart of St. Johns.

Area Activities

NOVEMBER 1966

S	M	T	W	T	F	S
-	-	1	2	3	4	5
6	7	8	9	10	11	12
13	14	15	16	17	18	19
20	21	22	23	24	25	26
27	28	29	30	-	-	-

Wednesday, Nov. 30

--Band Boosters meet at band room, 7:30 p.m.

Thursday, Dec. 1

--VFW Auxiliary Post 1153 meets at Post home, 8 p.m. Inspection.

--Pre-Christmas dinner at Methodist Church, 5 p.m.

--Christmas Bazaar at Methodist Church, 1:30 p.m.

--Rock and Mineral Club meets at Episcopal Church, Petoskey, 7:30 p.m. Guests welcome.

--Senior Citizens meet at the City Hall, 8 p.m. Business and games.

Friday, Dec. 2

--A. A. meets at Children's Center, 8 p.m.

--Basketball at Boyne City, 7 p.m.

--Christmas Bazaar at Congregational church 10 a.m. to 4 p.m.

Monday, Dec 5

--Inwood Ladies Aid and Christmas party at Edna Swanson home, 6:30 p.m. pot luck.

Tuesday Dec. 6

--American Legion meets at hall, 8 p.m.

Mel Holborn at Institute

MIDLAND -- Mel Holborn, son of the Earl Holborns of Charlevoix is attending Northwood Institute in Midland. He is majoring in business and journalism and plans to make a career in one of the two fields.

Northwood Institute is a private, coeducational college with programs in advertising, automotive marketing, banking and finance, business management, food services management, international program, journalism, liberal arts, retailing and marketing, secretarial science.

Northwood has a 200-acre campus at Cedar Hill, Texas, midway between Dallas and Ft. Worth. A specialized program is offered at the extension center in Alma, Mich. Other extensions are in Quito, Ecuador and in Lima, Peru.

Beaver Swim Intrigues Her

1536 N. Summit Place
Round Lake, Ill.
Nov. 22, 1966

Charlevoix Courier,
Charlevoix, Mich.

Gentlemen:

You're keeping me busy with my unofficial clipping service by having such interesting articles (like the one about the doctor who wants to swim from Beaver Island to Charlevoix), that again I'm asking for extra copies.

Could you please send me 10 copies of the Nov. 16th issue of the Courier?

I, too, find more of interest in the Courier than the local Chicago papers.

Sincerely,
Rae McDonough

Eric A. Drost Totals Roadster

CHARLEVOIX -- Eric A. Drost, 19, son of Mr. and Mrs. Irv Drost, totaled his Austin - Healey sports car Sunday afternoon after he lost control of the vehicle on the slush-covered Ellsworth Road south of here.

Drost and a passenger, Ronald Potter, 18, were treated for cuts and bruises at Charlevoix Hospital and released.

Drost told Sheriff's deputies the car hit a bump while traveling through slush.

Most of the Soviet Union lies farther north than Minnesota.

PALACE
THE PALACE OF CHARLEVOIX, THE BEAUTIFUL
Telephone 547-9761
Fri., Sat., Sun., Dec. 2-3-4
Alan Ladd Van Heflin Jean Arthur
SHANE
TECHNICOLOR
Feature at 7:15 and 9:10
Adults $1.00, Children 50¢

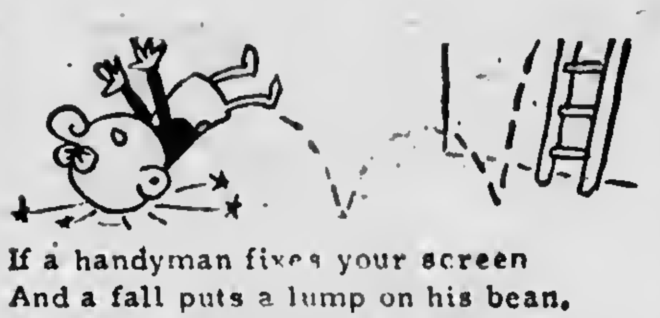

If a handyman fixes your screen
And a fall puts a lump on his bean,
And he sues for high stakes
To pay for his aches,
You will learn what insurance can mean.

* Liability insurance is a MUST. Not costly at

Bridge & Hawley
INSURANCE
CHARLEVOIX COUNTY
STATE BANK BLDG.
Charlevoix

representing:
Hartford Fire Insurance Company
of THE HARTFORD Insurance Group, Hartford 15, Conn.

BOWL
FOR FUN AND EXERCISE
PAUL BUNYAN LANES'
OPEN BOWLING SCHEDULE
SATURDAY and SUNDAY
Beginning at 1 p.m.
WEEKDAYS: 3 p.m. to 7 p.m.
Wednesday and Friday after 9 p.m.
US 31 South of Charlevoix
For Bowling Party Reservations
Phone
Liberty 7-2848

SENIOR LEAGUE
MONDAY
STANDINGS

	W	L
Erbers	28	16
Neff Bros.	28	16
Koopers Kadets	27	17
Central Drugs	24	20
Olesons	24	20
Paul Bunyan Lanes	23	21
Air Force	22	22
United Farm	22	22
Wojans	22	22
Swansons	22	22
Puffs	21½	22½
Browe Elect.	21½	22½
D & A	19	25
Bartlett	17	27
Town House	17	27
Hamiltons	13	31

TEAM HIGH SERIES
Paul Bunyan Lanes 2687
Koopers Kadets 2645
TEAM HIGH GAME
Paul Bunyan Lanes 920
Koopers Kadets 919
INDIVIDUAL HIGH SERIES
Don Meggison 596
Jerry Burke 589
INDIVIDUAL HIGH GAME
Stub Swanson 230
Richard Bergman 225

CHARLEVOIX LADIES
LEAGUE
TUESDAY
STANDINGS

	W	L
Browe Electric	32	16
Lieberman's	30	18
Rabach Sales	29	19
Irv's Lounge	28	20
Rexall Drugs	28	20
Gas Heat Install.	28	20
Erber Oil	26	22
Esme's Grille	26	22
Lake Construction	22½	25½
Airport Inn	22½	25½
Klooster, Inc.	22	26
Argonne	21	27
Oleson's	19	29
American Mold	18½	29½
Staley Grocery	16½	31½
Town House	14½	33½

Turkey winners were Bev Espich, Bonnie McWatters, Bev. Sladek, Jeanne Miles.

TEAM HIGH SERIES
Irv's Lounge 2151
Rabach Sales 2133
TEAM HIGH GAME
Gas Heat Install. 810
Irv's Lounge 776
INDIVIDUAL HIGH GAME
Joyce Burkel (Sub) 197
Joan Swanson 194
Mary Johnson 190

CHURCH LEAGUE
WEDNESDAY
STANDINGS

	W	L
Methodist	31	13
Congregational	30	14
St. Mary's No. 3	27	17
Lutheran	22	22
St. Mary's No. 2	19	25
Episcopal	17	27
St. Mary's No. 1	16	28
Abstract	14	30

TEAM HIGH SERIES
Congregational 2459
St. Mary's No. 3 2412
TEAM HIGH GAME
St. Mary's No. 3 931
Congregational 853
INDIVIDUAL HIGH SERIES
Larry Edwards 615
John Swanson 572
INDIVIDUAL HIGH GAME
Larry Edwards 225
Louis McKenzie 214

INDUSTRIAL LEAGUE
THURSDAY
STANDINGS

	W	L
American Mold No. 1	31½	16½
American Mold No. 2	29	19
Carey Insurance	28	20
Parsel Olds	26½	21½
Carey Oil Co.	22	26
Freedman Artcraft	21	27
Jerry's Gulf Service	21	27
Kiwanis Club	13	35

TEAM HIGH SERIES
American Mold No. 1 2478
Jerry's Gulf Service 2393
TEAM HIGH GAME
American Mold No. 2 863
American Mold No. 1 849
INDIVIDUAL HIGH SERIES
Bob Pearl 552
Tip Riley 544
Bob Biggs 540
INDIVIDUAL HIGH GAME
Guy Smith 217
Bob Biggs 214

FRIDAY NIGHT LADIES
LEAGUE
FRIDAY
STANDINGS

	W	L
Edwards IGA	31	17
Paul Bunyan Lanes	28	20
Capri Motel	27	21
Lexalite	25	23
Charlevoix State Savings Bank	22	26
Martin's Standard Service	21	27
Charlevoix Abstract and Eng. Co.	20	28
Harbor Hardware	18	30

TEAM HIGH SERIES
Paul Bunyan Lanes 1794
Charlevoix Abstract and Eng. Co. 1675
TEAM HIGH GAME
Paul Bunyan Lanes 638
Charlevoix Abstract and Eng. Co. 585
INDIVIDUAL HIGH SERIES
Marilyn Swanson 504
Mary O'Brien (Sub) 486
INDIVIDUAL HIGH GAME
Mary O'Brien (Sub) 191
Dottie Biggs 182

DESI-MIXED UP DOUBLE
LEAGUE
SUNDAY
STANDINGS

	W	L
Ken & Arlene Staley	17	7
Jack & Nora Van Loo	17	7
Bill & Carol Novotny	16	8
Bill & Sandy McClanaghan	16	8
Jim & Fay Alger	14	10
Ralph & Ceil Doan	13	11
Ken & Myrna Boss	12	12
Jim & Toni Seidl	12	12
Bill & Shirley Ormsby	12	12
Sonny & Jean Williams	11	13
Rick & Jill Ross	10	14
Bob & Shirley Mousseau	9	15
Hal & Lee Forbrig	8	12
Ron & Audrey Grulke	8	12
Bob & Ellie Nowakowski	8	16
Doug & Judy Ilford	5	19

TEAM HIGH SERIES
Bill & Shirley Ormsby 993
Bill & Sandy McClanaghan 986
TEAM HIGH GAME
Bill & Shirley Ormsby 349
Jim & Toni Seidl 346
Sonny & Jean Williams 346
INDIVIDUAL HIGH SERIES
Men:
Bill McClanaghan 561
Jack VanLoo 545
Women:
Fay Alger 455
Ceil Doan 429
INDIVIDUAL HIGH GAME
Men:
Homen Brady (Sub) 225
Jack VanLoo 201
Women:
Fay Alger 169
Ceil Doan 163

GUYS & GALS LEAGUE
SUNDAY
STANDINGS

	W	L
Connie & Roger Pischner	18	6
Doris & Rolland Hayes	17	7
Mary & Donald O'Brien	17	7
Agate & Paul Santek	16	8
Barb & Louis Skeel	15	9
Donna & Mark White	15	9
Edna & Bob Miller	13	11
Evelyn & Jerry Selph	11	13
Joyce & Jerry Burke	10½	13½
Ruth & Art Hellig	10	14
Lois & Howie Parsel	9½	14½
Nancy & Ray Wood	9	15
Jackie & Hudson Phelps	9	15
Shirley & Harrison Elzinga	8	16
Lauretta & Ed Swanson	7	17
Rachel & Jack Niswander	7	17

TEAM HIGH SERIES
Marilyn & John Swanson (Subs) 992
Joyce & Jerry Burke 977
TEAM HIGH GAME
Rachel & Jack Niswander 355
Marilyn & John Swanson (Sub) 353
INDIVIDUAL HIGH GAME
John Swanson (Sub) 192
Roger Pischner 190

Test Slated

TRAVERSE CITY--Charlevoix area residents interested in joining the Peace Corps are invited to take the next placement test at 3 p.m. Monday, Dec. 5 at the Main Post Office in Traverse City. The test determines how an applicant can best be utilized overseas.

Service Addresses

S/Sgt. William G. Falling
RA 16425 737
Co. B, 1st AVN Bn, 1st Inf. Div.
APO, San Francisco, Calif. 96345

Sp. 4 Andrew A. Loe
US558 674 88
HHQ 1/13 Armor, 1st Armored Div.
Fort Hood, Texas, 76839

SC Will Meet

CHARLEVOIX --Charlevoix Senior Citizens will meet Thursday, Dec. 1 at the City Hall for a business - and - games meeting. Meeting time is 8 p.m. Dec. 15, Senior Citizens will have their Christmas dinner party at the City Hall at 6 p.m.

TEMPLE THEATRE
Petoskey, Michigan
Wednes. thru Saturday
Nov. 30-December 3
at 7:05 & 9:15 p.m.
& Sunday Matinee
Dec. 4 at 2 p.m.
fantastic voyage
CINEMASCOPE
20 COLOR BY DELUXE
Sunday thru Tuesday
Dec. 4-5-6 at
7:05 & 9:15 p.m.
THIS PROPERTY IS CONDEMNED
TECHNICOLOR
A PARAMOUNT PICTURE
Adults $1 Children 50¢
Sunday Mat. 75¢ & 25¢

All the doors can lock by themselves on our new '67 Ford. And if one door's not closed tight, a little light tells my father. Another light reminds him to fasten my seat belt. Daddy says he got the safest, strongest Ford ever built to hold me.
(He says always keep your valuables in a strongbox.)

The strong, substantial LTD by Ford gives you all this at no extra cost: Select-Shift Cruise-O-Matic transmission — lets you shift automatically or manually to fit each road situation • Comfort-Stream Ventilation — circulates fresh air, exhausts stale air with windows closed • 289 cu. in. V-8 • Test-drive the Ford LTD — one of the world's most luxurious automobiles, and one of the quietest. It's quieter because it's stronger, stronger because it's better built.

Ford
You're ahead in a Ford
FORD

Ford puts people ahead...and people are putting Ford ahead! Sales figures show it: Ford is first in city after city all across America. In Los Angeles and Atlanta! In Detroit and Denver! In San Antonio and San Francisco! Come take a test drive and see why—You're Ahead in a Ford!

ERBER AUTO COMPANY
104 CLINTON ST. CHARLEVOIX

Hunters Log Deer Trophies With Irv

NO. 1 ON IRV'S log is Allen Webster of Royal Oak who shot an 11-point buck weighing 165-lbs. about 4 p.m. Nov. 13 near Rock, Mich., in the Upper Peninsula.

VERNON COOPER of Charlevoix killed [illegible] buck weighing 175 lbs. northeast of [illegible] about 9:30 a.m. Nov. 14. Cooper is No. 6 on the log.

STANLEY WHITLEY of Charlevoix shot this eight-point buck weighing 190 lbs. late afternoon Nov. 13 near Thompson, Mich., in the Upper Peninsula.

[illegible] WHITLEY of Charlevoix [illegible] point buck weighing [illegible] of Charlevoix [illegible] made the kill about 11 [illegible] Nov. 19.

[illegible] of Charlevoix killed [illegible] weighing 141 lbs. [illegible] of the city. Time [illegible] Nov. 19. Above right, Mrs. Eva M. Walker of Muskegon killed her 127-lb. deer near Chestonia shortly after 11 a.m. Nov. 19.

Some Hunters Not Pictured

CHARLEVOIX — Other early successful hunters whose pictures are not suitable for publication are William J. Walker of Muskegon, Nate Smith of Bay Shore and David Novotny of Charlevoix.

Walker shot a 146-lb., eight-point buck near Chestonia Nov. 19.

Smith brought down a five-point, 132-lb. buck west of Burgess Road early Nov. 19.

[illegible]

Plan Trip West

CHARLEVOIX — [illegible] Charlevoix Superintendent of Schools Roy Bennett and Mrs. Bennett will leave in December for an extended visit in California and Arizona. They also are considering a trip to the Hawaiian Islands.

Chief to Inspect

[illegible]

Apartments Ready to Rent

[illegible] The Hillcrest apartments are ready to rent, according to Lawrence [illegible], caretaker.

Located on West Hurlbut Street, the building only needs a little landscaping outside and installation of [illegible] "exit" lights [illegible] said.

[illegible] and [illegible] Lansing, the [illegible] apartments are located [illegible] Charlevoix Hospital.

Cities [illegible] suburbs, airports [illegible] are [illegible] of [illegible] acres a year.

the SUBURBANITE a total insurance plan

A NEW INSURANCE IDEA!

To Protect Almost Everything You Own

Ask your Farm Bureau Insurance Agent about the Suburbanite. He'll tell you how your home, car [illegible] trailer, cottage or cabin and boat — can be protected through one plan and one company

The Suburbanite will mean cash savings, greater convenience and better service for you and your family. Why not contact your Farm Bureau Insurance Agent? He'll give you all the details.

Charles Elzinga
Barnard Rd.
Phone [illegible]

NOW NO MEMBERSHIP OR POLICY FEES REQUIRED

COMMUNITY SERVICE INSURANCE FB

What'd you expect us to put our Overhead Cam Six in?

An ordinary car?

[illegible] extravagant. Which [illegible] who needs [illegible] flasher, [illegible] features also [illegible]

Pontiac 67 Ride the Wide Track Winning Streak

KUSINA MOTORS, INC. GM
103-107 ANTRIM [illegible], Mich.

Over 19 Years Experience

EXCAVATING

DIGGIN 'N DOZIN'

- Bull Dozing
- Truck Service
- Crane Service
- Site Clearing
- [illegible]

GRAVEL-FILL DIRT

C.H. SMITH COMPANY
Phone [illegible]
Boyne [illegible]
Charlevoix

Do you know what it takes to change from LP gas to natural Gas?

One phone call.

It's as simple as that.

In the areas we serve, all you do is call us at 347-8701 in Petoskey and we'll install the natural Gas service plus fuel lines in your home or business at a nominal charge. (You may even pay this nominal charge along with your gas bill over a period of up to two years.) Then we'll connect, convert and adjust *the burners* on all your *properly installed* LP-using appliances, including furnaces, which are designed for both propane and natural Gas to natural Gas at no charge whatsoever.

Makes it easy, doesn't it? Why wait? Call us today!

LIVE MODERN . . . FOR LESS . . . WITH NATURAL GAS

MICHIGAN CONSOLIDATED GAS COMPANY

COMPARE KROGER'S REGULAR LOW PRICES

WHY PAY MORE!

IF YOU SHOPPED AT:
LOCAL CHAIN (Stamps)
KROGER (TV Stamps)

WE DARE TO COMPARE - DO YOU?

DelMonte **PEAS** 303 can	2/47¢	2/49¢
Campbell **PORK & BEANS** 16 oz.	15¢	2/31¢
Campbell **PORK & BEANS** 21 oz.	2/41¢	21¢
Franco-American **SPAGHETTI** 20 oz.	2/37¢	2/39¢
Dinty Moore **BEEF STEW** 24 oz.	55¢	57¢
PREM 12 oz.	55¢	59¢
SPAM 12 oz.	55¢	59¢
Pink Canned **SALMON** 1b. can	69¢	79¢
Campbell **MEAT SOUPS**	6/97¢	6/$1.11
Campbell **VEGETABLE SOUPS**	6/79¢	6/87¢
Maxwell House **INSTANT COFFEE**	47¢	49¢
Hershey's **COCOA** 8 oz.	31¢	37¢
Nestle's **QUICK** 1 lb.	45¢	47¢
General Mills **CHEERIOS** 15 oz.	43¢	45¢
Kellogg's **CORN FLAKES** 12 oz.	27¢	29¢
Kellogg's **CORN FLAKES** 18 oz.	35¢	39¢
Gerber Strained **BABY FOODS**	10/90¢	10/95¢
Pet 6 oz. **EVAPORATED MILK**	3/26¢	3/29¢
Quaker **ROLLED OATS** 18 oz.	25¢	27¢
General Mills **WHEATIES** 18 oz.	41¢	45¢
Kraft **DINNERS** 7¼ oz.	2/41¢	2/46¢
BISQUICK 60 oz.	73¢	75¢
BISQUICK 40 oz.	51¢	55¢
Blue label **KARO SYRUP** 32 oz.	53¢	65¢
Purina 25 lb. **DOG FOOD**	$2.85	$2.99
Purina 5 lb. **DOG FOOD**	71¢	75¢
YOU PAID →	$15.43	$16.49

AND AT KROGER YOU GOT the EXTRA SAVINGS of TOP VALUE STAMPS!

TOP VALUE STAMPS

THE PRICES SHOWN ABOVE APPEARED ON EACH STORE'S SHELVES DURING THE WEEK INDICATED AS VERIFIED BY ACTUAL VISITS ON NOVEMBER 28, 1966

5

Kroger Has Something to Crow about . . .

LOW PRICES

PLUS THE EXTRA BONUS OF TOP VALUE STAMPS

THE FRIENDLY FOLKS

Kroger

OPEN MON.-SAT.
9 A.M. TO 6 P.M.
FRIDAY 9 A.M. TO 9 P.M.
[illegible] BUT AT BRIDGE ST.

Copyright The Kroger Co., 1966

We reserve the right to limit quantities

BACON SALE

Sliced Bacon	1 lb pkg	59c
Sliced Bacon	1 lb pkg	69c
Sliced Bacon	2 lb pkg	$1.37

FREEZER SALE

BUY 5 for $1
[illegible] Peas & Carrots, Chopped Spinach, Leaf [illegible] Broccoli Cuts, Corn 10 oz wt
Get 1 more for 1c

BUY 4 for $1
Kroger [illegible] Cut Green Beans, Cauliflower, Broccoli Spears, Fordhook Limas, Mixed Vegetables 10 oz. wt. French Green Beans [illegible] Taterettes 16 oz. wt.
Get 1 more for 1c

WAFFLES	5 oz. wt pkg	8c
French Fries	9 oz. wt pkg	8c

Fresh or Smoked
PICNICS
lb. 35c

Boneless Pride O Michigan
Ham Roast lb. 99c

Peschke's Meaty
Hot Dogs 2-lb. pkg. $1.09

DOUBLE BREASTED
Fryers or ROASTING **Chickens** lb. 39c

Boston Butt Pork
ROAST or STEAK
lb. 49c

TENDERAY USDA CHOICE
Rib Steak lb. 79c

TENDERAY USDA CHOICE
ARM CUT
Swiss Steak lb. 69c

TENDERAY USDA CHOICE
Chuck Steak lb. 59c

SPECIAL LABEL
FLOUR
PILLSBURY $1.99 25 lb. bag with coupon
KROGER $1.74 25 lb. bag

KROGER
VAC-PAC COFFEE 2-lb. can $1.29 with coupon

MEL O SOFT
WHITE BREAD 5 1¼-lb. loaves $1

6½-oz. wt tube
PEPSODENT TOOTHPASTE 57c

KROGER
GRADE 'A' MEDIUM
EGGS
dozen 47c

Pillsbury White, Swiss Choc. 1¼ lb., Yellow or Chocolate 1-lb 2½ oz
Cake Mixes 3 for $1

Krogo
Shortening 3 lb can 69c

Pillsbury Creamy Vanilla or
Fudge Frosting 2 12½ oz wt pkgs 61c

Kroger
Ice Milk 2 ½ gal. ctns $1

Halo
Hair Spray 14-oz. wt. can 48c

Special Label
Micrin 12 fl oz btl 67c

Special Label (75 2-ply)
Kleenex Towels 3 2-roll pkgs $1

Delsey (500 2-ply) Special Label
Bathroom Tissue 8 rolls 89c

(300 2-ply 9½" × 8½")
Kleenex Tissue 3 boxes $1

Fresh Florida
ORANGE JUICE
3 Quarts $1
½ Gallon 59c

Tangelos 5 lbs
Grapefruit 5 lbs
Oranges 5 lbs
Tangerines dozen
YOUR CHOICE 2 bags $1

Candied
Red Cherries 1-lb 99c

Shelled Walnuts or
Pecans lb $1.19

Country Club
Fruits & Peels lb 59c

SUNKIST
Navel Oranges
72 SIZE doz. 89c
#113 Size Dozen 69c

[illegible] TV STAMPS WITH THIS COUPON ON
AMERICAN CHARM
COMPLETER UNIT
[illegible] Salad Fork, Dinner Fork [illegible] 5 piece place setting
[illegible] Sat. Dec. 3, 1966

VALUABLE COUPON — SAVE 50c
[illegible] purchase of a 4 piece setting (Salad Fork, Dinner Knife and Teaspoon) of AMERICAN CHARM
STAINLESS TABLE WARE
99¢ Limit 1
[illegible] Kroger thru Sat. Dec. 3, 1966

50 TOP VALUE STAMPS WITH THIS COUPON ON the purchase of [illegible] HAARHOEFFER CANNED HAM M-1

50 STAMPS WITH THIS COUPON ON the purchase of 3 or more pkgs. of FRES-SHORE SEAFOOD Redeem at Kroger thru Sat. Dec. 3, 1966 M-2

25 TOP VALUE STAMPS WITH THIS COUPON ON the purchase of 2 heads of any kind HEAD LETTUCE Redeem at Kroger thru Sat. Dec. 3, 1966 P-18

25 TOP VALUE STAMPS WITH THIS COUPON ON the purchase of a pkg. of TOMATOES Redeem at Kroger thru Sat. Dec. 3, 1966 P-19

25 TOP VALUE STAMPS WITH THIS COUPON ON the purchase of 10 or 20 lbs. of POTATOES Redeem at Kroger thru Sat. Dec. 3, 1966 P-20

25 TOP VALUE STAMPS WITH THIS COUPON ON the purchase of $1 worth of CANDIED FRUITS AND PEELS Redeem at Kroger thru Sat. Dec. 3, 1966 P-21

100 TOP VALUE STAMPS WITH THIS COUPON ON the purchase of a Christmas Wreath, a Holly Garland or $1 worth of Artificial Flowers Redeem at Kroger thru Sat., Dec. 3, 1966 P-22

25 TOP VALUE STAMPS WITH THIS COUPON ON the purchase of a 2 lb. bag of In Shell Mixed Nuts or Walnuts Redeem at Kroger thru Sat. Dec. 3, 1966 P-23

50 TOP VALUE STAMPS WITH THIS COUPON ON [illegible] Hamburger [illegible] Ground Beef Chuck [illegible] Sat. Dec. 3, 1966 M-3

50 TOP VALUE STAMPS WITH THIS COUPON ON the purchase of a 3 lb. Patrick Cudahy Canned Picnic Redeem at Kroger thru Sat. Dec. 3, 1966 M-4

50 TOP VALUE STAMPS WITH THIS COUPON ON the purchase of 2 pkgs. of Fryer Breasts w/ribs — Legs or Thighs Redeem at Kroger thru Sat. Dec. 3, 1966 M-5

50 TOP VALUE STAMPS WITH THIS COUPON ON the purchase of Two 1 lb. pkgs. of PESCHKE'S LUNCH MEATS Redeem at Kroger thru Sat. Dec. 3, 1966 M-6

50 TOP VALUE STAMPS WITH THIS COUPON ON the purchase of a bottle of COPE Redeem at Kroger thru Sat. Dec. 3, 1966 G-7

50 TOP VALUE STAMPS WITH THIS COUPON ON the purchase of a bottle of 8 fl. oz. Tame Creme Rinse or 7 fl. oz. White Rain Shampoo Redeem at Kroger thru Sat., Dec. 3, 1966 G-8

50 TOP VALUE STAMPS WITH THIS COUPON ON the purchase of a bottle of VASELINE HAIR TONIC Redeem at Kroger thru Sat., Dec. 3, 1966 G-9

50 TOP VALUE STAMPS WITH THIS COUPON ON the purchase of any pkg. of PERSONNA BLADES Redeem at Kroger thru Sat. Dec. 3, 1966 G-7

50 TOP VALUE STAMPS WITH THIS COUPON ON the purchase of [illegible] STOUFFERS FROZEN FOODS [illegible] G-10

50 TOP VALUE STAMPS WITH THIS COUPON ON the purchase of any PET RITZ IMPERIAL PIE Redeem at Kroger thru Sat. Dec. 3, 1966 G-11

50 TOP VALUE STAMPS WITH THIS COUPON ON the purchase of a 1 pint bottle of KROGER Salad Dressing Redeem at Kroger thru Sat. Dec. 3, 1966 G-12

50 TOP VALUE STAMPS WITH THIS COUPON ON the purchase of Six 3 oz. wt. pkgs. of KROGER GELATIN Redeem at Kroger thru Sat. Dec. 3, 1966 G-13

50 TOP VALUE STAMPS WITH THIS COUPON ON the purchase of 2 pkgs. of Kroger BROWN & SERVE ROLLS Redeem at Kroger thru Sat. Dec. 3, 1966 G-14

50 TOP VALUE STAMPS WITH THIS COUPON ON the purchase of a 2 lb. pkg. of Kroger Saltines, Graham Crackers or Sandwich Cookies Redeem at Kroger thru Sat., Dec. 3, 1966 G-15

VALUABLE COUPON Special Label PILLSBURY FLOUR 25 lb. bag $1.99 Limit 1 w/$5 or more purchase excluding beer, wine, tobacco Redeem at Kroger thru Sat., Dec. 3, 1966 G-16

VALUABLE COUPON Kroger Vac-Pac COFFEE 2 lb. can $1.29 Limit 1 w/$5 or more purchase excluding beer, wine, tobacco Redeem at Kroger thru Sat. Dec. 3, 1966 G-17

How Our Teachers Fare Financially

Continued from Page 1

TEACHERS with masters degrees naturally do better financially. In Charlevoix, East Jordan and Boyne Falls they start at $5,600 and in Boyne City at $5,512.

Again the City of Charlevoix has the highest maximum-- $8,500 -- followed by Boyne City, $8,155; East Jordan, $8,135; and Boyne Falls, $7,600.

The maximum salaries in Boyne Falls are reached in 10 yearly steps, those in Boyne City and East Jordan in 12, and those in Charlevoix in 13.

* * *

ON A STATEWIDE average, teachers fare somewhat better.

The median annual salary paid beginning teachers with BA degrees is $5,609, some $306 less than is paid beginning teachers here.

The maximum median for a BA teacher is $8,652, some $652 more than experienced teachers with BA degrees received in the City of Charlevoix and correspondingly more than is paid in communities where the maximum falls below Charlevoix's top of $8,000.

On the MA level, state medians are correspondingly higher. For example, the $5,600 paid beginning MA teachers in Charlevoix, Boyne Falls and East Jordan is $381 below a state median of $5,981.

The maximum paid MA's locally is Charlevoix's $8,500, $1,090 below a state median of $9,590.

THE DIFFERENCE between the salaries paid BA's and MA's has grown wider in recent years, as boards of education have come to the conclusion that it makes sense to put a pay premium on advanced training.

For instance, in 1961-62, teachers across the state with MA degrees received some $2,359 a year more than their lesser educated colleagues with BA's. This year the difference has grown to $3,200, an increase of almost $941.

THE FIGURES were compiled from questionnaires mailed to 565 Michigan school districts. Some 554--or 98.1 percent responded.

In addition to data on teacher salaries, the survey includes figures on enrollment, state equalized evaluation, millage, pupil-teacher ratio, contract days and special teacher-contract provisions.

* * *

THE MEA, WHICH serves both as a professional organization and labor union for most Michigan teachers, has lumped Charlevoix County in with its rambling Region 14 which covers most of upper Michigan, including Emmet, Cheboygan, Presque Isle, Otsego, Montmorency, Alpena, Crawford, Oscoda and Alcona Counties.

Compared with other school districts in Region 14, Charlevoix County teachers are doing fairly well. Indian River, Mackinaw City, Onaway and Vanderbilt are still starting BA teachers at $5,000. The maximum for a BA teacher in the village of Atlanta is $6,100.

Closer at hand but in a different region (No. 14) are the communities of Ellsworth, Central Lake and Bellaire. Ellsworth and Central Lake start BA teachers at $5,200 and Bellaire at $5,000.

However, Ellsworth pays her BA's a maximum of only $6,200, compared to Central Lake's $7,200 and Bellaire's $7,000.

(Next week: How we pay for our schools.)

Teacher Salaries in Area

	BA	MA
Boyne City	$5,300-$7,844	$5,512-$8,155
Boyne Falls	5,300- 7,300	5,600- 7,600
Central Lake	5,200- 7,200	5,500- 7,500
Charlevoix	5,300- 8,000	5,600- 8,500
East Jordan	5,300- 7,698	5,600- 8,135
Ellsworth	5,200- 6,200	5,500- 6,500

Wards Honored

Gun Salute Marks 40th Anniversary

Mr. and Mrs. Bernie Ward Sr. celebrated their fortieth wedding anniversary Saturday at an open house held at the Charlevoix Rod and Gun Club.

As the couple approached the main door of the club, a salute was fired by the Bergmann brothers, hunting friends of Mr. Ward.

* * *

MRS. WARD greeted guests in a deep rose dress and matching accessories. Her corsage was of white carnations.

A tiered cake centered the refreshment table which was decorate with lighted tapers in silver candelabra and an arrangement of yellow chrysanthemums.

The couple received many remembrances of the occasion including an album of pictures portraying their life together since they were married Nov. 30, 1926, at Toledo, Ohio.

* * *

ON HAND FOR the observance were their son-in-law and daughter, Mr. and Mrs. Harry (Joan) Goldberg and two daughters of Grand Rapids, and their sons and daughters-in-law, Mr. and Mrs. Bernie Ward Jr. and two sons of Charlevoix and Mr. and Mrs. William H. Ward and three of their four children of Birmingham, who hosted the event.

Mr. and Mrs. Ward have always made their home here. Mr. Ward was a bookkeeper at the Charlevoix Cooperative. Later he established Ward's Boats and Bait, a boat livery and charter service on Round Lake at the foot of Antrim st. Mrs. Ward has always been active in the First Baptist Church of which she is a member.

* * *

MR. WARD was born at Essex, Michigan, March 27, 1904, and came to Ironton with his parents as a child. Mrs. Ward, the former Maemoina Hall, was born in Prestonburg, Ky., and was raised in Cincinnati, Ohio.

The couple first met in Charlevoix when Mrs. Ward came here for the summer.

Library Fund Donation

I am enclosing the sum of $ ______

I am enclosing my check for $ ______

I am pledging the sum of $ ______

Signed ______

Address ______

Please make checks payable to:
THE CHARLEVOIX LIBRARY FUND
(Contributions are tax deductable)
MAIL TO: Mrs. E.D. Hawley,
300 Dixon Ave. Charlevoix

PARKING NOTICE

Parking of vehicles on all City Streets or across sidewalks between the hours of 2 A.M. and 7 A.M. is prohibited until April 1, 1967 in order to facilitate snow removal by the City Street Department.

By Order Of

Police Department

City of Charlevoix

NOTICE OF PUBLIC HEARING

The Charlevoix-Emmet Intermediate School District Board of Education will hold a public hearing on Monday, December 5, 1966 at 8 P.M. EST in the County Building at Charlevoix, Michigan on a petition to transfer the following described parcels of property from the Ellsworth Community School District to the Charlevoix Public Schools District:

W ½ of Section 2
W ½ Frl. Section 11 and that part of the
SW ¼ of SE ¼ of Section 11 lying W of Flat Road
All of Section 14 Frl.
All of Section 23 Frl.
All of Section 26 Frl.
that part of SW ¼ of NW ¼ and of the NW ¼ of NW ¼ of Section 25 lying W of Flat Road
that part of NW ¼ of SW ¼ Section 25 lying W of Flat Road
SW ½ of SW ¼ Section 25
All of Section 35 Frl.
All of Section 36 Frl., all of the above described parcels lying in Banks Township, T 32 N, R9W, Antrim County, Michigan,

and on a petition to transfer the parcels of property described below from the Central Lake Public School District to the Charlevoix Public Schools District:

All of Section 1 Frl. T31N R9W N½ of Frl. Section 6 T31N R8W Torch Lake Township N½ of S½ Sec 6 T31N R8W NW Frl. ¼ of SW Frl. ¼ Sec 6 T31N R8W

Commencing 40 Rd. N. of SW Corner of Section 6, T31N, R8W, thence, N. 40 Rds., E 84½ Rds; S 30 Rds, W 36½ Rds, S 10 Rds, W to Beginning, also,

Commencing at SW Corner of Section 6, N 40 Rds, E 40 Rds, S 40 Rds, W to Beginning, all above descriptions lying in Section 6, T31N, R8W,

also:

the following Frl. part of Section 12: Commencing at a point 39 Rds W of NE Corner of Section 12 T 31 N R9W Th S 58° 48'W 182 Ft., thence W 92.85' to Iron Stake on NW'ly line of hwy. U.S. 31 thence SW'ly along said hwy 768.22', thence at an angle of 82° 45' to the right from said hwy line 136.8' M/L to E 1/8 line, thence N, on said 1/8 line to the N line of Section 12, thence E on N line of said section to place of beginning except any land in the above description lying E of Hwy U.S. 31.

All foregoing described parcels lying in Torch Lake Township, T31N, R9W, Antrim County, Michigan.

Respectfully,
Charles A. Robinson, Secretary
Charlevoix-Emmet Intermediate
School District

Dated: November 21, 1966

A HOME'S BEST GIFT IS A CHAIR

see HESS and BUY for LESS

Chairs for Dad, chairs for Mom, chairs for your family and home! Our sale-priced selection of beautiful chairs includes all the most-wanted styles, well built for comfort, long wear. Choose now for gifts . . . save!

TV ROCK-A-LOUNGER
Foam Rubber Seat Covered
With Vinelle Upholstery
$79.00

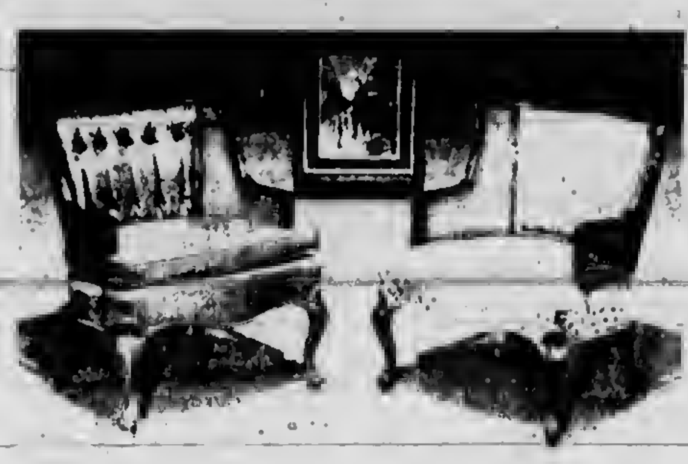

Elegantly Styled Provincial
Chairs $79.95

A SMALL DOWN PAYMENT WILL HOLD YOUR SELECTION UNTIL CHRISTMAS.

Good Quality
Platform
ROCKERS
ONLY $39.00

ASK OUR SALESMAN ABOUT OUR PRE-CHRISTMAS SALE PRICES!

PRE-CHRISTMAS SALE PRICES
Barrel Back
In Delicate Rust $89.00

Mr & Mrs Chairs
In Prints or Plains
With Ottoman 169.95

ASK ABOUT OUR EASY BUDGET PAYMENT PLAN

HESS Furniture
BY THE BRIDGE
Charlevoix

SHOP EVERY FRIDAY
EVENING 'TIL 9 P.M.

Northern Michigan's Finest Newspaper
CHARLEVOIX COURIER
Editorial Page
Wednesday, November 30, 1966 Page 13

A Tribute to Fran Martin

(The following letter ordinarily would be printed in the "letters to the editor" column, inasmuch as it reflects the thinking of the Courier we are running it as a guest editorial.)

Open Letter to the Editor:

During the holiday season, between Thanksgiving Day and Christmas, we are inclined to take time out to remember things we ordinarily take for granted and to project good will toward our fellow men.

It seems appropriate then, to give special thanks and a vote of appreciation this time of year to Fran Martin who has become such a landmark in our community that we most certainly take her for granted.

* * *

THERE ARE NO statistics available on the number of letters she has written our boys overseas from World War II to Vietnam, and we haven't a record of the number of socks and mittens her swift needles have turned out for them. There is also no record of the number of people she has befriended or the hours she spent finding housing for newcomers in the community.

We do know that Fran doesn't recognize the Coast Guard or the Air Force or the military, as such. They are simply "her guys", and she has fortunately received citations from the government for her constant efforts in their behalf.

* * *

WE DO KNOW that there couldn't be a pep rally, a parade, a football game or any other special event unless Fran were there to cover it. We do know that the boys in service rip open the Courier each week to read her column first thing to find their name, or the name of someone they know, is mentioned, and we do know that if Fran had her way, she would be in Vietnam right now, bawling out our boys, bucking them up, cheering them on.

Because she is a crack reporter, she would be on the staff of a metropolitan newspaper today if she weren't so dedicated to her hometown. On bitter, blustery days when no sensible human would be outdoors, Fran is out bearing down on a story, getting the facts and then putting in her own personal, human touches which mean so much to us all.

* * *

IT IS A TIME, I think, to give thanks for the opportunity to live in a community which recognizes what a driving force Fran is. From kindergarten through high school, she has offered counsel, and comfort and support to our kids and dried their tears when things didn't come off just right. She has worked tirelessly for the hospital, the Community Chest, the library, the school and every civic endeavor.

Above all, she gives us the news the way we like to get it, and her column is a personal message written especially for each of us.

We very humbly salute our greatest Ambassador of Good Will.

(Signed) Eleanor Ratigan

Following East Jordan's Lead

The Charlevoix City Council and City Attorney John Michael are to be congratulated for the speed with which they drew up and adopted an ordinance making it illegal for Charlevoixans to store junk in their yards.

The ordinance was modeled in part after similar measure adopted by East Jordan last July and which seems to be working satisfactorily. The chief difference between the two laws in that East Jordan's ordinance also provides for the demolition of derelict houses and other buildings which tend to give the city a blighted look.

* * *

UNDER THE Charlevoix ordinance, the enforcing officer is the chief of police. It is up to him to spot violations and warn violators to clean up. If they refuse, the matter is taken to the Council which will authorize the chief to have the blight removed and bill the offender.

Violators are subject to both a fine and imprisonment in the County Jail for up to 90 days.

* * *

THE ORDINANCE seems to be fair and simply enough written so that there should be no misunderstanding its terms, it's effectiveness, of course, rests with how militantly the chief chooses to enforce it.

It would be nice if he didn't have to--if everyone with an abandoned refrigerator, a junk car, a defunct schoolbus or any other unsightly refuse in his yard would see fit to have it removed before the ordinance goes into effect Dec. 14.

* * *

CHARLEVOIX STILL needs something on the books to provide for the demolition or rejuvenation of derelict buildings. The city certainly has its share of them. City Fathers would do well to watch and see how this particular part of East Jordan's anti-blight ordinance works in order to avoid the pitfalls.

Such laws--if they have teeth and are enforced--will enable both cities to lay claim rightfully to the word "beautiful."

Clockwise

By Bob Clock

How do you tell your dog that you are going to change her name? And then how do you do it?

This is the dilemma Judy and I have faced for several months now, ever since we decided that if we had a girl, we would name her Jennifer.

The problem -- only it didn't seem much of a problem at first--is that our dog's name is Ginny. And, of course, the diminutive of Jennifer is Jenny. It takes a pretty practiced ear to differentiate between the two.

* * *

GINNY (the dog) actually started out as Gin. Her mother's name was Brandy, and we thought...Well, you know how cute some people get when they start naming animals. That whole litter of pups ended up with names that read like a bar menu: Gin, Whiskey, Wine, Absinthe and Rum.

When Gin herself gave birth to a litter of pups last summer, we couldn't resist the temptation to continue the line. The runt of the lot was called Tonic but I think that's the only name that stuck. The others all ended up with more conventional dog-type names after they were placed in permanent homes.

* * *

IT WOULD be all right if we could just call the dog "Gin" and let it go at that. But it's a human weakness not only to give animals names, but also nicknames. And unlike human names, dog names tent to grow longer the deeper the critters worm their way into your affections.

We didn't have Gin more than a couple of hours before she became Ginny--and even today when she acts particularly dog-like and affectionate, we call her Virginia, or sometimes Virginia-dog.

* * *

I KNOW one dog owned by a Scotch family who started life as Max, but in no time became Maxie and finally Maxwell. Sometimes on holidays when they are all in their cups and stuffed with haggis and boiled tripe, they call him "Maxwellton Braes", with a nice Scots burr, and the dog just loves it.

* * *

THE FIRST indication I had that we were in for real trouble over the naming of the baby came when I notified our 2½-year-old daughter Kathleen of the new arrival.

"You have a baby sister," I told her point-blank when I picked her up that night at the Elmer Gibsons. "Her name is Jenny."

Kathleen looked at me disarmingly: "Nice dog Ginny," she said.

* * *

THAT WAS WHEN I decided for sure that we'd have to change the dog's name, but it hasn't been easy. Several months ago, when Kathleen wasn't enunciating so plainly, she often called the dog simply "Dee" and the dog responded. (She also called me "Dee" but that's beside the point.)

Unfortunately, "Dee" didn't accept that name from anyone but Kathleen. I could stand there calling "Dee" until the dogfood turned to cement in her dish and she wouldn't budge off her bed. I was just as happy, because "Dee" obviously has to be short for something and the only "Dee's" I know are girls named Delores. And somehow Ginny just doesn't look like a Delores. It's the way she carries herself, or something.

* * *

MY MOTHER used to decry the lack of imagination most people display in tagging names on animals. Her heart bled for every mottled dog called "Spot" and the thousands upon thousands of cats who must sneak through life with a moniker like "Boots," simply because they have white paws.

It was her opinion that animal names should have some bearing on a personality characteristic rather than on physical appearance, since all animals of a breed tend to look pretty much alike. That's why I had a dog named Foxey (she was sly) and a cat named Pixie (she was whimsical) while every other kid on the block had only a "Blackie" or a "Fluff" to play with.

* * *

POOR GIN is wearing a rather harried look these days, since about every other word uttered around our house seems to be "Jenny". It keeps her jumping. Even in the dead of night the unfortunate beast gets up to see why Judy is cooing her name in such affectionate tones to that strange little squalling object in a pink kimono on her lap.

I suppose it would be easier for all concerned to re-name the baby, but then the announcements are in the mail and her arrival is a matter of public record. Furthermore, if it ever does occur to Ginny (the dog) what we have done, I'm sure she'll be secretly pleased that we liked her name so well we bestowed one almost like it upon one of our own.

However, we still have Kathleen to worry about. She doesn't say much, but I am sure she is happily anticipating the day her little sister will turn into a terrier.

The Book Shelf

"Friday the Rabbi Slept Late," by Harry Kemelman, Fawcett Publications, Inc. (paperback).

***

IF YOU'RE in the market for an ethnic mystery story, "Friday the Rabbi Slept Late" may fill the bill.

Unlike the polished sleuths of the past, the hero of this slim little volume is David Small, rabbi of a Jewish congregation in a town called Barnard's Crossing, on the Massachusetts coast within commuting distance of Boston.

The rabbi is a mild-mannered, soft-spoken young man with an attractive wife. One morning they awake to find that the rabbi is one of the prime suspects in the murder of Elspeth Bleech, a chunky housemaid who works for an italian family in the vicinity of the synagogue.

***

The rabbi is deeply implicated by the fact that the girl's body is found just outside his temple on a night that he worked late and that her handbag is found in the backseat of his car, which was in the temple parking lot.

Sex rears its ugly head when an autopsy reveals that for an unmarried girl who didn't like boys the victim is very much pregnant.

***

INTERSPERSED with darn good detectiving are some enlightening dialogues on Jewish ceremonies, traditions and the Hewbrew handbook, Talmud, wherein lie the answers to all problems, ancient and modern, according to Rabbi Small.

The mystery opens with a Din Torah---an informal court procedure whereby the rabbi decides civil matters among members of his congregation much as a judge does in secular life. It closes with the rabbi searching the Talmud for information on payroll accounting procedures.

***

INBETWEEN, one will find scraps of theological-political dialogue such as this:

"I am in a position to teach you, rabbi," says Irish Police Chief Hugh Lanigan. "You Jews are skeptical, critical and logical."

"I always thought we were supposed to be highly emotional," said the rabbi.

"And so you are, but only about emotional things. You Jews have no political sense whatsoever, and we Irish have a genius for it. When you argue or campaign for office, you fight on the issues. And when you lose, you console yourselves with the thought you fought on the issues and argued reasonably and logically. It must have been a Jew who said he'd rather be right than President. An Irishman knows better; he knows that you can do nothing unless you're elected. So the first principle is that a candidate is not elected because he's the logical choice, but because of the way he had his hair cut, or the hat he wears, or his accent. That's the way we pick even the President of the United States, and for that matter, that's the way a man picks his wife."

***

THERE'S MORE. Much more, including some interesting sidelights on how Jewish congregations govern themselves.

The publishers are understandly pleased with impression their new detective hero is making around the country, but they wish readers would get the title straight. So far they have received requests for "Friday the Rabbit Slept Late;" "Freddy, the Rabbi Slept Late;" and "Freddy, the Rabbit, Slept Late."

Love Letters to Santa

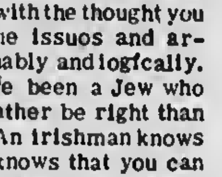

Dear Santa: I hope you know where we live. We live at 708 Mercer Blvd. I haven't seen you for a long time and I'm sorry, very sorry. I hope you had a nice year. I hope I have been good enough so you can get me the things I want. I want a baby magic, a green ghost game, a Scooter Doll, and Tod and Midge, an Easy-Bake oven and a Baby-Boo too.

Love, Kim Kenney

* * *

To Santa Claus: Drum, radio, transmitter, camera, the Beatles record.

Terrance Lewis
740 Mercer Blvd.

Charlevoix of Yesteryear

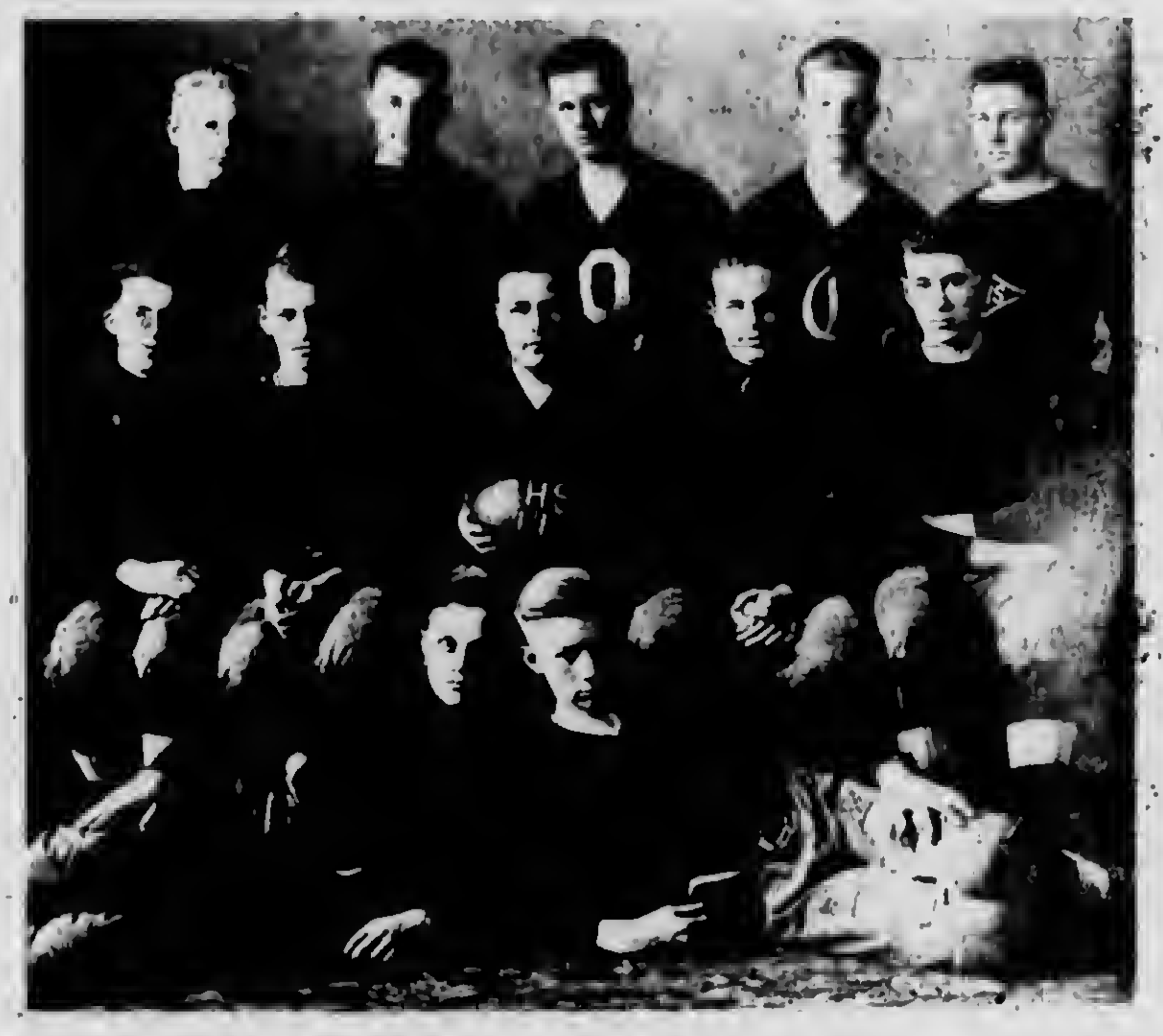

HERE IS Charlevoix High School's championship football team taken Jan. 31, 1920, according to Robert G. Burns who contributed the picture. The team defeated Traverse City, Petoskey, East Jordan, Boyne City and Harbor Springs. From left, front row: Dwight Smith and Dick Hammett; middle row: Harold Eckinger, Lyman Brown, Capt. John Hallett, Richard Paddock and Arthur Wexstaff. Standing: Robert G. Burns, Clair Cartier, Coach Glenn F. Loomis, Martin Halverson, and Alfred Jones. Missing from photo are Chester See, Alfred Couch, Ernie Galloway, Harold Byers, Harold Usher and Robert Krulik.

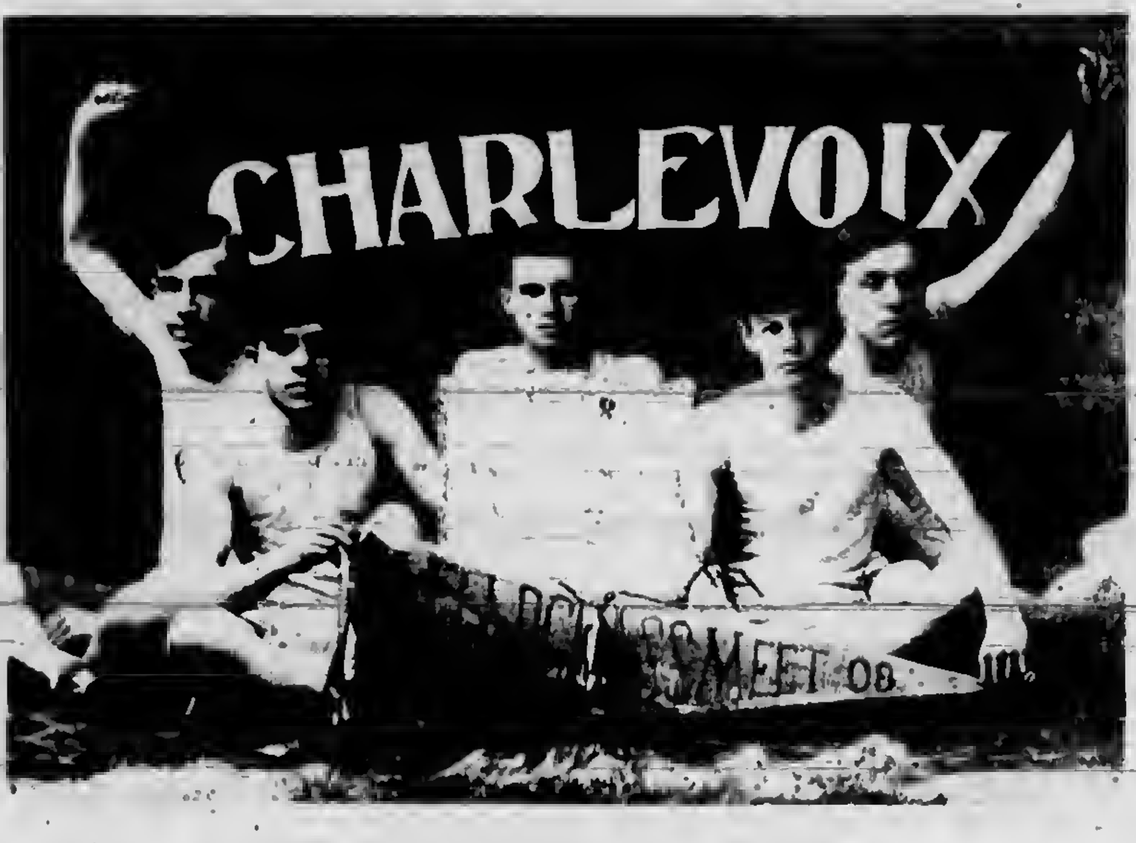

THESE TRACKMEN took part in an inter-class meet in Charlevoix in 1908. From left are Don Campbell, Earl Young, Mr. Leveson, E. Emrey and H. Partridge.

King James J. Strang Looks at Charlevoix

Although much has been written about James Jesse Strang, "king" of the Beaver Island Mormons, few of his own writings exist outside of the pages of the "Northern Islander," the newspaper published at St. James during his reign.

A collection of the most significant of these writings has been compiled by George S. May in a book entitled "James Strang's Ancient and Modern Michilimackinac." Five hundred copies of the book have been published by W. Stewart Woodfill of Mackinac Island.

Of particular interest are some of Strang's remarks on the Pine River area which was later to become Charlevoix:

"At the centre of the promontory between Grand and Little Traverse Bay, a small River enters Lake Michigan. On the old maps it is named See-pe-wa, or Green River; but is now known extensively by the name Pine River. This stream is only a quarter of a mile long, and comes out of a Lake of about one hundred acres in extent, which is connected by a River only sixth rods long with Long Lake, sometimes called Pine Lake.

"Pine Lake extends by its main or widest channel fourteen miles up in the country, and by a narrow Bay branching from one side several miles further. The shores of this Lake are bold, its waters deep; it embosoms some beautiful islands; it is indented by numerous promontories; separated by deep Bays, and Harbors; presenting as fine natural scenery as the eye of man ever beheld.

"The country around Pine Lake is well wooded, maple and beech being the prevailing timber. There is enough of pine for the use of the inhabitants, but the quantity does not accord well with that name.

"The mouth of the River is closed by a bar, with no more than two feet of water. Inside this the depth is sufficient for steamboats.--But there is fall enough between Pine Lake and Lake Michigan to drive mills. The Bay is which Pine River discharges, makes a very good Harbor; and with the advantage of water power, inland navigation, and a fine back country, it cannot fail of becoming a flourishing place.

"When the outlaws who had been engaged in the crusade against the Mormons left Beaver, many of them went to Pine River. There they were joined by others from various quarters, ostensibly for the purpose of fishing.--The fisheries have never supported the settlement. Indeed, very few fish were sold. With no other visible business, they continued to increase till 1853, when they numbered seventy or eighty men.

"These men made an occasional descent upon Beaver to steal from the Mormons. But as their object was to steal, they were not particular who suffered by it, and were prowling about the Lakes at all times, and taking whatever was in their way, and charging their own thefts to the Mormons. The breaking up of their settlement after the murderous assault on the Sheriff of Emmet, gave security to property for fifty miles around."

Letters to the Editor

Uncle Thanks Rob's Friends

Nov. 16, 1966

Dear Sir and Friends:

We want to thank each one of you fine people of Ellsworth, Mich., and the near communities that so generously helped us with expenses during the great loss of our Robbin Lohn.

Rob was a fine young man and he has left lots of friends all over. His ambition in life was to work with his school sports to receive a scholarship for college so he could be an airline pilot. He had a good start in his first year of football at Ellsworth. But as his brother said, "Rob got his wings early." We appreciate all your kindness.

Mrs. Lohn is in the St. Marys hospital, Livonia, and is still in very bad condition. I am her brother and she wanted me to thank everyone for her and us. We have lost one of our five jewels.

Sincerely,
Uncle Ben Stark

(Editor's Note: Rob Lohn was the boy who burned to death in the cottage fire at Ellsworth several weeks ago.)

Council

Continued from Page 1

have to let the plumbing out to a master plumber once the code is adopted.

Keevan said the state would keep the city advised of new and acceptable plumbing materials. He said at present no plastic piping has been approved for the interior of dwellings, although it may be used to bring water to a house from the main.

• • •

SHELBY GOSS, representing Genova Plastic Plumbing of Flint, attended the meeting to sound out Keevan on the state's thinking regarding plastic plumbing.

Keevan said the state still has reservations about plastic piping, some of which is affected adversely by hot water and strong drain cleaning chemicals.

The Council decided to postpone action on the plumbing code until it is ready to adopt a building code, which is also in the works.

• • •

The Council also:

--Agreed to buy carpeting for the City Hall from Bartlett Floor Covering for $1,649. Other bids were submitted by Hess Furniture and Interiors of Charlevoix, although Jerry Whitley withdrew Interiors' two bids at the last minute.

--Discussed increased wages for election Inspectors. They presently are paid $1.25 an hour. Some Council members are checking into how much Inspectors are paid by the townships.

--Agreed to notify the Corps of Engineers that they have no objections to Lake Charlevoix Cable TV Co.'s stringing a temporary line across Pine River Channel, so long as it is replaced by a submarine cable by July 1. City Attorney John Michael, who also represents the cable TV firm, said the North Side is 95 percent wired.

--Decided to meet Dec. 5 to discuss street lighting as a committee-of-the-whole. "We're not interested in becoming a great white way, but we do want better lighting," said Mayor Bill Fochtman.

--Received a bound progress report from the planning firm Williams and Works.

--Told City Superintendent James Taylor to see what he can do about getting federal funds for a South Side sewer.

--Took note of a remark by Alderman Bob Neff that he believes some planes are tied down in a dangerous location at Charlevoix Airport.

--Assured Alderman Bob Gill that there is no need to worry about a dwindling balance in the general fund (many accounts receivable are due); and

--OK'd bills totaling $17,730.70.

Storm

Continued from Page 1

secretary to City Superintendent Jim Taylor.

City road crews were out throughout the storm in an attempt to keep roads open.

• • •

The U. S. Coast Guard station reports that during the worst of the gale Monday winds ranged up to 45 miles per hour in Charlevoix. The winds abated somewhat Monday but more snow accumulated.

The high winds took down a large barn owned by Burr Blanchard in Marion Township, killing one cow, two heifers and two calves.

In Lake Charlevoix, the former Coast Guard cutter Aspen broke her moorings and beached near the American Mold property. James Sawtell brought the craft to Charlevoix this fall to use in his undersea salvage work.

Another boat owned by Sawtelle and Bob Timm of Charlevoix --- the tug Pronto --- was beached at the south end of Beaver Island during the Nov. 2 blizzard. She is still there.

Charlevoix weatherman Harry Ladd reports that precipitation for the week ending Monday amounted to 4.48 inches of rain---1.45 inches of which fell on Sunday alone.

Total precipitation for November amounted to 5.77 inches, he said.

High temperature for the week was a balmy 50 degrees Saturday afternoon. Low was 24 degrees Monday morning.

Ellsworth

Continued from Page 1

children and nine pre-schoolers live in the area.

Charlevoix School Superintendent Rex Milligan has denied charges by Central Lake Superintendent Gene Plummer, that Charlevoix is trying to break up his district "piecemeal" since the proposed Central Lake, Ellsworth, East Jordan merger failed at the polls Oct. 3. Eastport presently belongs to the Central Lake District.

Shippers Due Tonight

CHARLEVOIX --- Representatives of Parker Motor Freight, Inc., and Darling Freight Inc. will answer questions for Charlevoix businessmen at a meeting Wednesday, Nov. 30, at 7:30 p.m. in the Community Room of the City Hall.

Both John Parker and Dan Darling will attend the meeting, according to the Chamber of Commerce.

Both firms reportedly have filed applications to serve Charlevoix and other communities in the area.

Businessmen with shipping and receiving problems are urged to attend.

Plan Clinic for Ski-Doos

EAST JORDAN--A special clinic for all snowmobile enthusiasts and those curious about the machines will be held Wednesday, Dec. 7.

Tom Galmore, owner of Galmore's Standard Service, is offering the Ski-Doo clinic from 7 to 10 p.m. at the East Jordan American Legion Hall.

• • •

ALONG WITH completely disassembling a ten horse power Ski-Doo, he will feature demonstrations on proper care and maintenance of snowmobiles.

Various accessories will be displayed as well as 8, 10 and 14 horse power snowmobiles.

Free coffee and donuts will be served and there will be registration for a free Ski-Doo.

History Starts

A history of Charlevoix by Will E. Hampton, former editor of the Courier, will begin with next week's edition.

Written in 1955, Hampton's recollections of Charlevoix date back to 1890 when he began editing the local newspaper for his brother.

Santa Letters

Postmaster Dan Geneit has started forwarding copies of all letters to Santa Claus to the Courier. The first letters of the season appear on today's Editorial Page.

Geneit

Continued from Page 1

Accepting the award, Geneit said: "We are proud to receive this award and pledge our continuous participation in the savings bond program and an expression of support for the government of which we are a part, and through which we serve the people of our community and our country."

City Curtails Night Parking

CHARLEVOIX -- City Superintendent James Taylor warns that from now until April 1 parking on all city streets or across sidewalks is prohibited.

Taylor said the ban will be enforced to facilitate snow removal.

Cars parked illegally will be ticketed. If the violation persists, the car will be towed away, Taylor said.

Having the streets clear of cars makes it easier for the snow plows to make a clean sweep.

Cancel Meet

CHARLEVOIX --- Meetings scheduled Tuesday between State Conservation Department representatives and city officials over the pending transfer of the National Fish Hatchery here to the state were cancelled because of the storm, according to Mayor Bill Fochtman. The local hatchery is to become the center for research into the coho salmon and other fish.

My Neighbors

YOUNGSTERS at Charlevoix Elementary School dressed up like Pilgrims and Indians for their pre-Thanksgiving Day pageant.

Food Buys

SMOKED
PICNICS
LB. 39¢

END CUT
PORK CHOPS
LB. 59¢

U.S. CHOICE SIRLOIN
STEAK LB. 99¢

NEFF'S FRESH GROUND
HAMBURG 3 LB $1.59

10X CONFECTIONERY
SUGAR One Pound PKG. 15¢

MICHIGAN US NO. 1
POTATOES 10 LB 39¢

DELICIOUS
TANGELO'S DOZ. 29¢

JUICE
GRAPEFRUIT 6 FOR 35¢

SPARTAN
POTATO CHIPS Lb. 49¢
Morgan
APPLE JUICE 4 1 Qt. 14 oz. cans $1
Bugles 7 oz. Daisys 4½ oz. or
WHISTLES 5 Oz. 35¢
S & W
FRUIT CAKE MIX 1 Lb. 55¢
Spartan Frozen
ORANGE JUICE 5 6 oz. cans 89¢

From Persia
BULK DATES Lb. 39¢
Maxbauers
SKIM MILK ½ Gal. 33¢
Ajax Cleanser - 14 oz. - 2/33¢
Downy Softener - 1 qt. 1 oz. - 83¢
Spartan Bleach - 49¢ gal.
Modess sanitary napkins - 45¢
Sylvania light bulbs - 60-75-100 watt - 2/49¢
Spartan Meat Pies - 8 oz. - 5/95¢
Spartan Dinners - 11 oz. 39¢

Muller's Bar
ANGEL FOOD CAKE 12 oz. 39¢

SHOP FRIDAY EVENINGS 'TIL 9P.M.

Member SPARTAN STORES
NEFF BROTHERS
QUALITY FOOD STORE
FREE DELIVERY - PHONE L17-6541

Charlevoix's Gay Philosopher Says

CONSCIENCE IS WHAT HURTS WHEN EVERYTHING ELSE FEELS SO GOOD
COOKIE

CONSCIENCE says "pay those bills"- but the weather is miserable. That's when you most appreciate your checking account. You can pay a dozen monthly bills in 15 minutes - by check. We have a 'regular' or 'special' checking account for your exact needs. . .at The Bank On The Corner.

"YOUR FULL SERVICE BANK ON THE CORNER"
CHARLEVOIX COUNTY STATE BANK
BANK HOURS
Mon.-Fri. 10 a.m. to 3 p.m.
OPEN FRIDAY NIGHT
6 p.m. to 8 p.m.
CLOSED SATURDAY
Member Of The Federal Deposit Insurance Corp-Deposits Insured To $15,000.00

HOAG & SON FILE
SPRINGPORT, MICHIGAN

CHARLEVOIX *the Beautiful* COURIER
CHARLEVOIX COUNTY'S LARGEST NEWSPAPER

Vol. 70 No. 58 14 Pages | Charlevoix, Michigan 49720 Wednesday, December 7, 1966 | 15¢ a copy

Annexation Plan Tabled by Board

Big Crowd Kills Bid to Realign Schools

CHARLEVOIX -- The Charlevoix-Emmet Intermediate School District Monday night tabled petitions to annex portions of Banks and Torch Lake townships to the Charlevoix School district after a stormy public hearing attended by more than 150 persons.

Clayton Healey, president of the board, said the tabling action means that the board can take up the petitions at its next meeting "or six years from now."

He added that the action demanded by the petitioners "could set a precedent, not only for the district, but for the entire state."

"I don't know whether we're ready to set that precedent," he added.

* * *

ORIGINALLY scheduled to be held in the County Building, the meeting was moved to the study hall at the high school when so many people showed up.

Most of those attending were from the Ellsworth and Central Lake school districts. The majority opposed the annexation, which would have removed about $600,000 in state equalized evaluation from their tax rolls.

The meeting was tumultuous right from the beginning, when James R. Zarafa, representing the law firm Zarafa and Zarafa of Elk Rapids, asked if the names Ken and Myrtle Christiansen of Banks Township had been removed from the annexation petitions.

Intermediate School Superintendent Charles A. Robinson said he had received a letter Monday from the Christiansens asking that their names be stricken and that he had stapled the letter to the petition.

* * *

ZARAFA INSISTED that the names be removed and the hearing cancelled, because without them the petition would not have the signatures of the needed two-thirds of the voter-residents of the area.

Healey called a recess and Robinson attempted to reach legal counsel in Lansing by telephone. When he was unable, the board decided that the petition was legal when it was received, therefore the hearing was in order.

When informed of the board's decision, Zarafa and his partner, Richard Zarafa, stormed out of the meeting.

* * *

THE CHRISTIANSENS explained to the Courier that when they signed the petition they understood a much larger section of Banks Township would be included in the annexation. They said they took their letter asking to be stricken from the petition to Robinson's office Friday afternoon. Robioson said he was out of town over the weekend and found their letter with his mail Monday.

Two Christiansen children are among the three from Banks Township who would have come to Charlevoix had the annexation gone through. However, Mrs. Christiansen said that since they live on the border, they would have continued to send their children to the Ellsworth School.

Charlevoix, in effect, would have acquired some $343,656 in state equalized evaluation, with only one student in the area. Thirteen children live in the Eastport area which sought to be annexed.

* * *

ROBINSON said his office had received 28 letters from persons living in Ellsworth and Central Lake most of them protesting the transfer of small parcels to Charlevoix. He said some of his correspondents seemed to think if there was to be any shifting, it should be by entire school districts.

He was restrained from reading any of the letters by Healey, who said if he read one he would have to read them all.

* * *

NEXT TO SPEAK was attorney Paul Brown, representing the Central Lake (Eastport) petitioners. Brown said his clients were simply interested in the best possible education for their children, and they believed this could be best obtained in Charlevoix.

* * *

BILL COOPER of Ironton said he would like to make a few remarks, but Healey denied him permission, since he said he represented neither Ellsworth or Central Lake.

When Cooper persisted, Healey told him to sit down and Cooper refused.

"Let him talk," someone shouted from the audience.

Cooper asked where the board got its authority to continue with the hearing, since no one was sure whether the petitions were valid.

"Do they have the authority, or is this a bunch of mumbo-jumbo?" he asked the audience. There was a smattering of applause.

Healey refused to recognize Cooper's question until it was posed by Ray Wallick of Ellsworth.

"We don't know whether we have the authority or not," Healey said. "We may have a court order on our necks tomorrow. We simply did not feel we should cancel out and sent you all home. We are doing the just thing --- in case we are right."

* * *

OTHER SPEAKERS were Bill Arm-

Continued on page 14

AN OVERFLOW crowd showed up for a hearing on petitions to assign portions of Banks and Torch Lake townships to the Charlevoix School District.

Dr. Hoffmann Plans High Tower on River

CHARLEVOIX -- Dr. Walter Hoffmann has received a temporary building permit from the city, subject to approval of the Board of Review, to erect a 105-ft. observation tower on Pine River Channel.

Dr. Hoffmann disclosed his plans Monday night at a special meeting of the City Council called to discuss street lighting.

* * *

THE STRUCTURE Dr. Hoffmann has in mind is a surplus galvanized steel fire tower which has been offered up for bids by the state. It is located in Hayes Township, Otsego County, near Gaylord.

* * *

IF THE PLAN proves feasible, Dr. Hoffmann hopes to disassemble the tower and have it moved to property he owns on the north side of the channel, west of the Weathervane Inn.

Persons would be charged a small fee to climb the tower to an observation platform overlooking the city and surrounding waterways.

It would also serve as an historical shrine, commemorating the role timber has played in the development of Charlevoix.

A generation ago, such towers were used extensively throughout Northern Michigan to spot fires. With increased air travel, pilots now report suspicious signs of smoke to fire fighters on the ground.

HERE IS THE tower in Orsego County which Dr. Hoffman would like to move to Pine River Channel.

MARK LIGNELL, 5, son of Dr. and Mrs. John Lignell tests out his new boards on the snow covered slopes of Mt. McSauba. The Charlevoix ski hill opened for the season Sunday.

Darling Freight Line Bids on Area Trade

CHARLEVOIX -- A move by Darling Freight, Inc., to serve the Charlevoix-Petoskey area received a warm reception here last Wednesday night when C. J. Koster, vice president in charge of traffic, and Don Huston, terminal manager from Traverse City, met with Charlevoix shippers.

The company has asked the Michigan Public Service Commission for permission to operate out of Charlevoix on an intrastate basis. If the request is granted, it will ask the Interstate Commerce Commission for interstate rights in the area.

* * *

AT PRESENT Charlevoix is served by Parker Motor Freight of Petoskey.

John Parker said he received notice from the Charlevoix Chamber of Commerce that he was expected to attend the meeting but that the date was inconvenient. He notified the chamber immediately, but so far as he knows no attempt was made to change the date.

Huston told the shippers that the only reason Darling filed application with the MPSC was because a Charlevoix manufacturer asked assistance in moving freight after Parker appeared reluctant to expand its territory. Since then Parker also has applied to the MPSC for permission to operate out of Detroit and other southeastern Michigan communities.

* * *

AT PRESENT, Parker's main terminal is in Grand Rapids and goods shipped outstate must be transferred to other lines.

If the Darling applications are approved, Charlevoix will have direct connections not only with Grand Rapids, but also Detroit and nine adjoining states.

Jim Richey, representing Freedman Artcraft Engineering Corp., told the group

Continued on page 14

C.J. KOSTER (left) and Don Huston of Darling Freight, Inc., tell why Charlevoix needs two truck lines.

Sells Icebox Via Want Ad

Even with the temperatures below freezing, you can still sell refrigerators to Charlevoixans.

Mrs. Robert May placed an ad for her used Frigidaire in the Courier and had it sold by 1 p.m. the day the paper came out.

* * *

IF YOU HAVE an appliance for sale, simply dial 547-6[illegible]48 and ask Hilda to run an ad for you.

And if you're in the market for an appliance, check the classifieds. You'll be pleased with the bargains you'll find.

Santa Claus Due Saturday

CHARLEVOIX -- Santa Claus is coming to town!

The old gent with the white whiskers has notified Fire Chief John Curtis that he'll be in Charlevoix this Saturday afternoon at 1:30 p.m. at the foot of Clinton Street.

As in past years, there'll be boxes of candy for all the boys and girls who pay him a visit.

POSTING Christmas packages is East Jordan postmaster Bill Bennett. The office expects 170,000 pieces of mail this Christmas..

Await Yule Mail

EAST JORDAN -- Christmas is the one time when people remember to send cards to everyone they didn't write to all year.

East Jordan's post office will handle these cards for the Jordan Valley area in the 170,000 pieces of mail it will receive and send this December.

* * *

POSTMASTER Bill Bennett said during the season he will add two extra sorting cases to accommodate the heavy flow of outgoing mail.

The cases each have about 100 pigeon holes which hold the mail for smaller cities such as Berkley, Farmington and Birmingham. During the year, the post office doesn't have the volume of mail for these cities that it has during Christmas.

BENNETT offered a suggestion for getting cards where they are going.

"It's an obvious suggestion, but it's important. Use a five cent stamp. Many people lose contact with their friends during the year and send cards to old addresses. If cards aren't sent first class, they just won't be forwarded," he said.

He said that every year cards end up staying at the post office because they don't carry sufficient postage to be sent on.

Lt. Cmdr. Jon Uithol

Lt. Uithol Promoted

CHARLEVOIX---Lt. Jon Uithol, executive officer of the Coast Guard cutter Sundew, has been promoted to the rank of lieutenant commander.

Uithol received word last week that his appointment, signed by the Secretary of the Treasury, was effective Nov. 14.

The recess appointment was made by President Johnson and will be approved by Congress when it reconvenes.

* * *

A NATIVE of Grand Rapids, Uithol came to Charlevoix in June from Vietnam where he was skipper of an 82-foot patrol boat. He has been in the Coast Guard 12 years, including four years at the Coast Guard Academy.

Uithol and his wife, Nancy, have two daughters, Ruthann, a first grader, and Lisa, 3.

Maj. Zuidema New AF CO

BAY SHORE--Maj. John Zuidema has succeeded Maj. Woodrow Wilson as commanding officer of Detachment 12 of the 10th Radar Bomb Scoring Squadron here.

Major Wilson, who has been CO of the base since last summer, is going to Southeast Asia.

Major Zuidema, who has just returned from Southeast Asia, is living in the Bassett home on Barnard Road.

* * *

BOTH MAJOR Zuidema and his wife, Cora, are natives of Grand Rapids.

They have five children: Alan, a senior at Charlevoix High School; Roger, a junior; Carla, in the 7th grade; Keith in the 1st grade; and Alicia, 4.

ROY WHITLEY (center), foreman at Hoskins Manufacturing, receives Community Chest participation plaque from Ted Ager (right), 1966 campaign chairman, as John Lachman, chairman of the CC's Board of Directors and manager of Hoskins, looks on. A complete report on this year's campaign appears in next week's Courier.

Area Activities

DECEMBER						1966
S	M	T	W	T	F	S
·	·	·	·	1	2	3
4	5	6	7	8	9	10
11	12	13	14	15	16	17
18	19	20	21	22	23	24
25	26	27	28	29	30	31

WEDNESDAY, DEC. 7

--PTA meets at High School cafeteria, 1 p.m.

THURSDAY, DEC. 8.

--VFW Post 1153 meets at Post Home 8 p.m.

--Rock and Mineral Club meets at Episcopal Church, Petoskey, 7:30 p.m.

--Christmas Concert at Congregational Church 7:30 p.m.

--Past Noble Grands meet with Miss Frances Durance, 6:30 p.m., potluck, Christmas party.

--Little Flower Guild meets with Mrs. Bud Lelt, 605 State St., 8:30 p.m.

FRIDAY, DEC. 9

--A.A. meets at Childrens Center, E. Garfield, 8 p.m.

--Basketball, Grayling at Charlevoix, 7 p.m.

SATURDAY, DEC. 10

--Rod and Gun Club Auxiliary Christmas potluck party, 6:30 p.m. at Rod and Gun Club house.

SUNDAY, DEC. 11

--American Legion and Auxiliary District meeting at Bellaire, 2 p.m.

MONDAY, DEC. 12

--Dickens and Shakespeare joint Christmas meeting at Weathervane Inn, 1:30 p.m.

--Rod and Gun Club Auxiliary potluck supper, 6:30 p.m. at club house.

--Hospital Guild meets with Miss Anne Baumgartner, 116 Antrim St., 8 p.m.

--American Legion Auxiliary meets with Mrs. Maurice Dixon, 7:30 p.m. Christmas exchange.

WEDNESDAY, DEC. 14

--Veterans and widows seeking help in filing claims or pensions meet at Ellsworth American Legion Hall, 10 a.m. to 5 p.m.

Chinese emperors once imposed the "Great Kow-tow" on emissaries from foreign countries. The ritual called for three kneelings and nine prostrations before the emperor's throne.

CHARLEVOIX the Beautiful COURIER

Charlevoix Courier Corp.
111 Bridge Street, Charlevoix, Michigan 49720
Phone Liberty 7-6558

Published each Monday and Wednesday morning during July, August and the first week of September. Published weekly on Wednesday mornings the balance of the year. Second class postage paid at Charlevoix, Michigan.

-DEADLINES-
News . . noon the day it happens
Advertising . . 3 p.m. Monday

Tom McDaniels . . General Manager
Bob Clock . . . . Editor
Carole Walaskay . . . . Area Editor
Hilda Gibson . Classified AD-visor

SUBSCRIPTION RATES	In County	Elsewhere
One year	$5.00	$6.50
6 months	3.00	4.00
3 months	2.25	3.25

ALL SUBSCRIPTIONS MUST BE PAID IN ADVANCE
Member of The Michigan Press Association.
Affiliate Member National Newspaper Association.
National Advertising Representative
Michigan Newspapers, Inc. 257 East Michigan Ave., East Lansing, Michigan

Obituaries

Harry Hayes

EAST JORDAN -- Services for Harry Hayes, 73, a life long East Jordan resident, will be Wednesday, Dec. 7 at 2 p.m. in Watson's Funeral Home.

Mr. Hayes died Sunday, Dec. 4, at Charlevoix Hospital where he was a patient for nine days.

Born Sept. 19, 1893 in East Jordan he married the former Joella Kenney Dec. 24, 1913.

Surviving besides his widow are three sons, Rolland of Charlevoix, Harry of Birmingham, Orville of Warren; two daughters, Mrs. Beatrice Smith of Cleveland, Mrs. Viola Mitchell of Sanford; seven grandchildren and 12 great grandchildren.

He will be buried at Sunset Hill Cemetery.

Mrs. Williams

CHICAGO -- Funeral for Mrs. Dorothy Eckhart Williams, 84, will be at 2 p.m. Thursday, Dec. 8, from St. Chrysostom's Episcopal Church here, with burial in Rosehill Cemetery.

A long - time member of the Belvedere Club, Mrs. Williams died at her home at 1325 N. Astor St., Chicago, Dec. 5. She was an active supporter of Charlevoix Hospital.

* * *

SHE IS survived by a son, Bernard E., and a daughter, Mrs. Katherine Barry, both of Chicago, and one grandchild.

Also surviving are a sister, Mrs. Raymond Wilson of West Los Angeles, Calif., and a brother, Percy Eckhart of Chicago.

Arrangements are being made by the Jordan Funeral Home, 221 East Erie St., Chicago.

Emma J. Nemecek

EAST JORDAN -- Services were held Friday morning at St. Josephs Church for Mrs. Emma J. Nemecek, 74, a life long resident of the East Jordan area. Rev. Joseph Malinowski officiated. Burial was in St. Josephs Calvary Cemetery.

She died Tuesday at Little Traverse Hospital where she was a patient for six weeks.

* * *

BORN IN Jordan township, March 19, 1892, the former Emma Kotalik married Edward Nemecek in 1911. They lived on a farm in Jordan township before moving to East Jordan 33 years ago. Mr. Nemecek died in 1961.

She was a member of St. Josephs Church and St. Anns Society.

She is survived by three sons, Leo, of Detroit, Edward and Archie of East Jordan; a daughter, Mrs. Helen Blair of East Jordan; a brother, Charles Kotalik, of East Jordan; 18 grandchildren and 20 great grandchildren.

The Watson Funeral Home handled arrangements.

Jane S. Retherford

TOLEDO --- Funeral for Mrs. C. L. Retherford was held her Dec. 6, with burial in Muncie, Ind.

A lifelong resident of the Belvedere Club in Charlevoix, Mrs. Retherford died Dec. 3 in Toledo.

She is survived by one son, Stewart, in Phoenix, Ariz. A daughter, Mrs. Robert Rowe, died this past summer.

Coasties Buy Savings Bonds

CHARLEVOIX -- The crew of the Coast Guard cutter Sundew has received the Minute Man Award from the U.S. Treasury Department for its high rate of participation in the Savings Bond program.

For the past three months, 100 per cent of the men aboard have bought bonds through the payroll deduction plan.

For the past 15 months, the cutter has averaged 95 per cent participation in the program.

Cakes 'n' Candles

DELLA LEE HENRY will celebrate her first birthday Dec. 12. She is the daughter of Mr. and Mrs. Donald Henry of Fairbanks, Alaska. Grandparents are Mr. and Mrs. M. D. Byrom of Park Avenue, Charlevoix.

SALLY WESTENBROEK marked her third birthday Dec. 4. She is the daughter of Mr. and Mrs. Roger Westenbroek of Charlevoix.

Chassell Moves Up

CHASSELL -- School Superintendent Donald Swajanen reports that BA salaries in Chassel have been raised to $5,000 and go to $7,004. The district is no longer the lowest in the state.

Hematite now has that distinction, with a salary range of from $4,500 to $5,500.

VFW to See Sports Films

CHARLEVOIX --- The V.F.W. has secured some motion pictures from the Miller Brewing Co. for the Dec. 8 meeting, according to Ken Staley.

Two hours of "Sports Thrills" will be shown before and after the regular meeting. Lunch and refreshments will be served.

The post meeting will be at 8:30 p.m.

Legionettes Pack Fruit for Shut-ins

CHARLEVOIX -- The American Legion Auxiliary, Leslie T. Shapton Post 226, made up 65 fruit baskets at its last meeting to be delivered to patients at Grandvue Hospital and other shut-ins.

Mrs. Leo Allard reported sending several remembrances to ailing members.

A CARD was read from the Battle Creek Veterans Hospital Gift Shop thanking the auxiliary for the carton Christmas gifts valued at $50.

A letter was read from Larry Messmore in Vietnam, thanking the unit for a package.

The Nov. 13 dinner was reported a success and another is being planned.

SECRETARY Mrs. John Johnson reported sufficient membership to make the auxiliary the first quota unit in the lower District. Three new members were welcomed.

The District meeting will be at the home of Mrs. Maurice Dixon Dec. 12 at 7:30 p.m. Christmas gifts will be exchanged.

Ski-Doo Clinic Starts Today

EAST JORDAN--Galmore's Standard Service is sponsoring a free Ski-Doo clinic Wednesday, Dec. 7 from 7 until 10 p.m.

Everyone is welcome to watch the disassembly of a 10 horsepower Ski-Doo and look over 8, 10 and 14 horsepower snowmobiles. A demonstration on the proper care and maintenance will also be given.

Coffee and donuts will be served and there will be a registration for a free Ski-Doo.

Army Promotes Andrew Loe

FT. HOOD, TEXAS --- Andrew A. Loe, 20, son of Mr. and Mrs. Omar D. Loe, Route 3, Charlevoix, was promoted Nov. 10 to Army specialist fourth class at Ft. Hood, Tex., where he is assigned to the 1st Armored Division.

For pay purposes, his new grade is equivalent to corporal.

Spec. Loe, assigned as a mechanic in Headquarters Company, 1st Battalion of the division's 13th Armor, entered the Army in January 1966.

Loe is a 1964 graduate of Charlevoix High School.

He was employed by the Federal Bureau of Investigation, Washington, D.C., prior to entering the Army.

PALACE
SHOW PLACE OF CHARLEVOIX, THE BEAUTIFUL
Telephone 547-9761
Fri., Sat., Sun., Dec. 9-10-11
FUN! FAME!
Audrey Hepburn Peter O'Toole
William Wyler's "How to steal a Million"
Feature at 7:00 and 9:10
Adults $1.00, Children 50¢

MAXBAUER'S PRESENTS
NORTHERN MICHIGAN MILK "HUB OF HEALTH"
THIS WEEK IN . . .
Charlevoix Schools
A School Calendar of Coming Events and Activities

Wednesday, December 7
--PTA meets at High School Cafeteria, 8 P.M.

Friday, December 9
--Basketball, Grayling at Charlevoix 7 P.M.

Monday, December 12.
--CCD classes at St. Mary's School, 7:15 P.M.

Tuesday, December 13
--Basketball, East Jordan at Charlevoix, 7 P.M.

ECONOMICS MADE EASY

Our Milk is Produced and Processed Locally
It's Better . . . Because It's Fresher

MAXBAUER'S
NORTHERN MICHIGAN MILK "HUB OF HEALTH"
DAIRY

At Your Store
And
At Your Door

For Home Delivery
Phone
LI 7-2441

You'll get a Charge out of our Christmas Card!

MICHIGAN BANKARD
John Doe
AUTHORIZED SIGNATURES
123 4567 BK
JOHN DOE
00/00

(You can Christmas shop with it)

With our "Christmas Card" you can shop now and pay later. When you see a merchant displaying "Santa's Helper" you know he has special Holiday Values for you.

MICHIGAN BANKARD MERCHANT DIRECTORY

To find all the merchants that have "Santa's Helper" specials just look in our Merchant Directory.

SANTA'S HELPER

MICHIGAN BANKARD

YOU'LL GET A CHARGE OUT OF OUR CHRISTMAS CARD

You can budget your Christmas bill over 10 months if you wish. Just pay as little as 10% ($10 minimum) each month plus a small service charge on the unpaid balance. Or, if you pay your entire bill within 25 days, there is no service charge.

Christmas shop at over 13,000 merchants displaying this sign:

your MICHIGAN BANKARD welcome here

MICHIGAN BANKARD now backed by more than 50 Michigan Banks

Your MICHIGAN BANKARD Bank in this area is:

Charlevoix State Savings Bank

Atwood

[illegible]

The Atw[illegible] extension [illegible] mas part [illegible] Communit[illegible] 12:30 p.m. [illegible] kink will [illegible] "A Frien[illegible] Gifts will [illegible]

Mr. a[illegible] have [illegible] Dean [illegible] to Mr. and M[illegible] of [illegible] Doctor [illegible] sin home.

Mrs. [illegible] Mary DeVries [illegible] guests [illegible] John [illegible] Gr[illegible]

The Peter [illegible] Thanksgiving [illegible] Kassens [illegible] Pott and [illegible] Rapids at [illegible] Pott and [illegible]

The [illegible] Carl [illegible] Jacob [illegible] day.

The [illegible] Comstock [illegible] hunting [illegible] deer.

The [illegible] tertained [illegible] of Muskegon [illegible] giving week[illegible]

The Rev. [illegible] Van't [illegible] Grand Rapids [illegible] ilies.

[illegible] has complet[illegible] Cape M[illegible] N.[illegible] [illegible] the S. [illegible] Tuesd[illegible]

[illegible] ard the Coast Guard [illegible] at Yorktown, [illegible] assignment will [illegible] Bahama Islands. [illegible] Linda Brock, R.N., [illegible] leave with her [illegible] Henry Brocks.

[illegible] Thanksgiving the Harold [illegible] entertained the [illegible] Klosters, the Jim Wil[illegible] John Bascoms and the [illegible]

[illegible] Gerrie Elzinga and [illegible] Elzinga and Mrs. [illegible] Montroy of Boyne City [illegible] Thanksgiving with [illegible] Max Folsers of Ellsworth. John Faringas enter[illegible] the Art DeVries, the [illegible] Bobechecks, the Silas [illegible], the Jerry Aardemas [illegible] Vanstras and the [illegible] on Thanksgiving.

Robinson Takes Part in Program

[illegible] LAKE --- Charles [illegible] took part in the 21st [illegible] conference of the Cen[illegible] School Adminis[illegible] Association [illegible] Lake Dec. 1

[illegible] superintendent of [illegible] Emmet Inter[illegible] School District, serv[illegible] member on the [illegible] program.

[illegible] brown sugar from [illegible] lump when [illegible] shell, put an apple

THERE WAS plenty of action like this in the East Jordan-Mancelona tilt Friday night.

Hospital Notes

The following persons were admitted to Charlevoix Hospital through Nov. 26:

Mrs. Judy Chinavare, Charlevoix; Mrs. Virginia Rubingh, Ellsworth; James McCleese, Boyne City; Mrs. Connie Crawford, Charlevoix; David Fochtman, Charlevoix; Mrs. Idah Pierce, Boyne City; Robert Dennis, Charlevoix; Mrs. Alberta Crain, Boyne City; Scott Davis, Charlevoix; Brian Gee, East Jordan; Harry Hayes, East Jordan; Alvin John, Charlevoix; Mrs. Bobi Morris, Mt. Morris and Charlevoix; Mrs. Marian Cummings, Mancelona; Mrs. Elaine Price, Charlevoix; Simon Wabininkee, Charlevoix; Mrs. Deanna Routley, Central Lake; John Strehl, East Jordan; Scott Louiselle, Charlevoix; Gary Craig, East Jordan; and Mrs. Marjorie Imel, Boyne City.

The following patients were discharged from the hospital through Nov. 26:

Richard Shostak, Bellaire; Mrs. Betty McKenzie and baby boy, Charlevoix; Robert Russell, Charlevoix; Mrs. Edna McCann, Beaver Island; Kenneth Christiansen, Ellsworth; Mrs. Helen Siegel, East Jordan; Mrs. Marian Cummings, Mancelona; David Fochtman, Charlevoix; Howard Davis, Warren; Mrs. Virginia Rubingh and baby, Ellsworth; Versal Seymour, Charlevoix; Mrs. Judy Chinavare and baby, Charlevoix; John Strehl, East Jordan; Mrs. Elaine Price and baby, Charlevoix; Mrs. Gloria Laisure, East Jordan; Mrs. Marie Droz, Boyne City; Mrs. Eleanor Schultz, Charlevoix; Mrs. Hazel Hartung, East Jordan; James McCleese, Boyne City; Alvin John, Charlevoix; Mrs. Mary Feindt, Charlevoix; Mrs. Mabel Bettis, Charlevoix; Mrs. Diana Roberts and baby, East Jordan; Mrs. Julie Wojan and baby, Charlevoix; Mrs. Bobi Morris, Mt. Morris; Mrs. Connie Crawford, Charlevoix; Floyd Black, Charlevoix; and Nell Sommerville, East Jordan.

County Buying Christmas Seals

LANSING --At the end of the third week of the annual Christmas Seal campaign, from Charlevoix County residents totaled $1,276 according to Mrs. Ellen Ziegler, campaign chairman. The figure compares to $1,125 donated during the comparable period last year.

Total contributions for the state stand at $554,543, compared to $525,254 one year ago.

* * *

THE MONEY is used to fight tuberculosis and other respiratory diseases, such as asthma, bronchitis, influenze, colds and emphysema.

Mrs. Ziegler said an average of 65 new cases of tuberculosis have been diagnosed each week in Michigan this year.

Ironton

By Mrs. Ross Alexander

LI 7-2037

This being the last day for deer hunting-the weather has been in favor of the deer this past week. It has been too cold, stormy and deep snow every where for the hunters to get away from their comfortable firesides. Who could imagine so much snow after the beautiful fall day following Thanksgiving.

Mr. Warren Ballard and two children Nickie and David are moving to Charlevoix this week for the winter.

Mrs. Sam Alexander and daughter Diane spent this weekend in Petoskey with Mr. and Mrs. R. E. Miller.

Mr. and Mrs. Tom Neilsen were guests Saturday evening at the home of Mr. and Mrs. Douglas Knudson.

The lake is frozen from East Jordan nearly to the ferry, so it looks like winter has arrived.

Didn't the choir look elegant this Sunday morning with their new blue robes and white collars?

Family night supper will be next Sunday evening, and the program just might be carolling.

MOVE UP TO 5:30
with TV-9 & 10 NEWS
Now . . . TV 9 & 10 News presents news while it's news on the
EVENING REPORT
Regional News, Sports and Weather each weekday at
5:30 p.m.
TV-9&10

PARKING NOTICE

Parking [illegible] on all City Streets or across [illegible] walks between the hours of 2 A.M. [illegible] A.M. is prohibited until April 1, 196[illegible] in order to facilitate snow removal by the City Street Department.

[illegible] Of

Police Department

City of Charlevoix

ELLSWORTH NEWS

By Mrs. Anne Osterbaan

Mrs. John Jansen fell and seriously injured her left knee. She is confined to a chair and has much pain.

Mrs. Henry Essenberg of Fremont, sister-in-law of Mrs. Egbert Wynsma, passed away recently.

Mr. and Mrs. Victor Oosterbaan and children of Cutlerville spent a few days with his parents, Mr. and Mrs. Dick Oosterbaan.

Visiting the Rubingh and Postmus families were Mr. and Mrs. Julius Rubingh and five children from Belmont.

Visiting their parents, the John Burns' were Mr. and Mrs. Bob Burns and children from Allegan and Mr. and Mrs. Carl Burns from Jenison.

Mr. and Mrs. Tom Organek and son of Grand Rapids spent the long weekend with her folks, Mr. and Mrs. Bob Smalley.

Miss Thelma Drenth and Mrs. and Mrs. Chet Drenth of Grand Rapids were visitors with the Gerrit Geo. Drenth and Marvin Wynsma's. Mrs. Jeanie Tanis came with them to visit her parents, Mr. and Mrs. Harry De Groot.

Mr. and Mrs. Jake De Groot and two children of Holland were weekend guests of the Harry De Groot. They returned Monday stopping in Elk Rapids on business.

James Elzinga, father of Marvin Elzinga, our postmaster is again a patient at Little Traverse Hospital, Petoskey.

We had two big snow storms in November, the first week and the last. We hear this is what it was like many years ago. School children enjoyed three half days and one whole day of vacation this week. So not much news, everyone stayed close to home.

Tax Bills in the Mail

CHARLEVOIX---Tax bills are in the mail, according to Assessor James Taylor.

Charlevoixans will pay at the rate of $21.79 per $1,000 state equalized value.

The total includes $6.34 county taxes, $14.75 school taxes and .70 for the Intermediate School District.

The county total includes $5.30 for county operations and $1.04 for Grandvue Medical Care Facility.

The school figures includes $8.50 for school operating, allocated, and $3 for school operating, voted; and $3.25 for debt retirement.

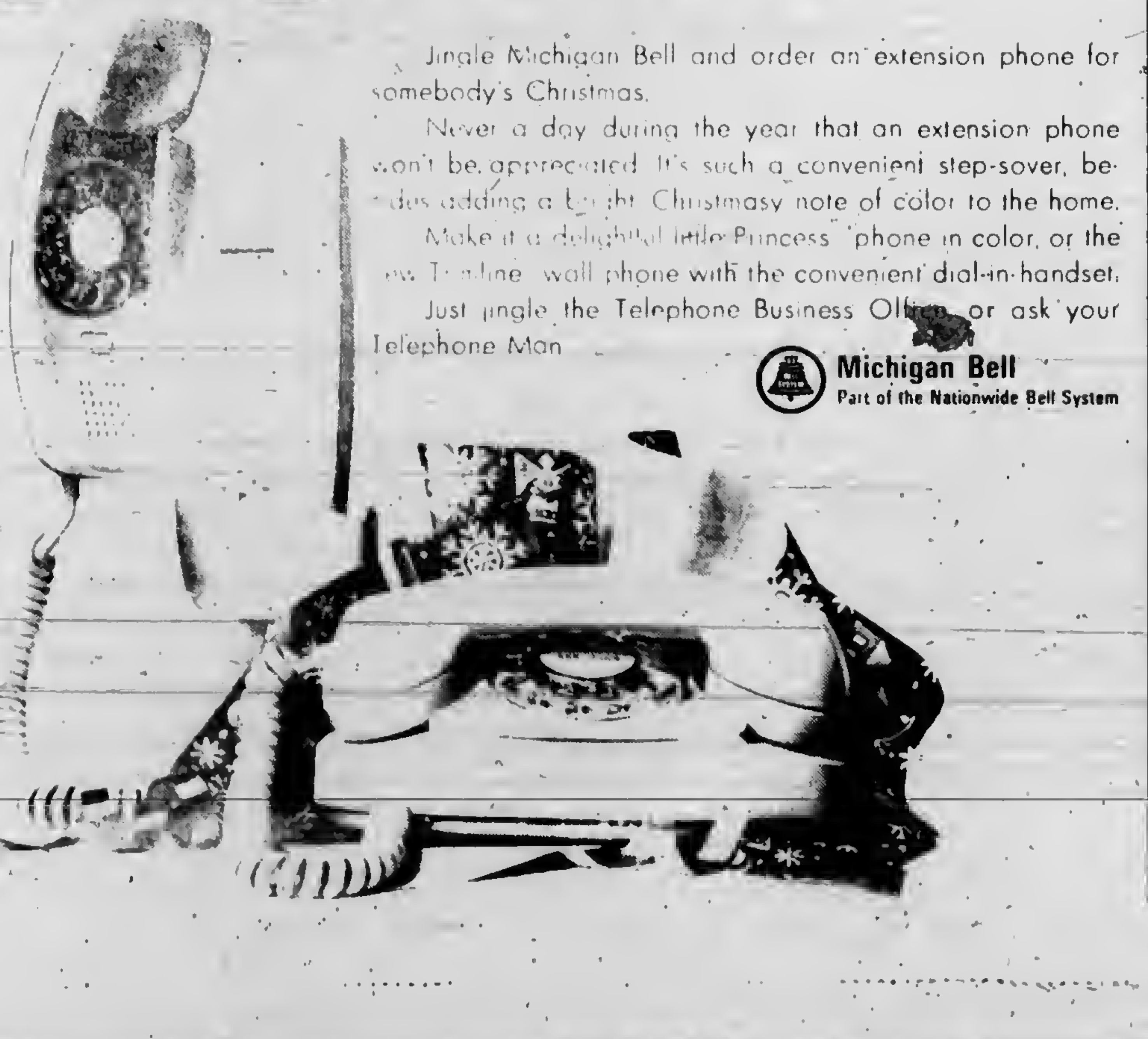

jingle Bell

Jingle Michigan Bell and order an extension phone for somebody's Christmas.

Never a day during the year that an extension phone won't be appreciated. It's such a convenient step-saver, besides adding a bright Christmasy note of color to the home.

Make it a delightful little Princess phone in color, or the new Trimline wall phone with the convenient dial-in-handset.

Just jingle the Telephone Business Office, or ask your Telephone Man

Michigan Bell
Part of the Nationwide Bell System

Frozen IGA MEAT PIES 8 oz. Choice of 31 Varieties 15¢ EA.

Frozen IGA VEGETABLES Chopped Broccoli, Cut Corn, Green Peas, Pre Cooked Squash 6 Pkgs. 99¢

Frozen IGA STRAWBERRIES 1-lb. Pkg. 39¢

IGA FROZEN FOOD SALE!

Michigan Granulated SUGAR Limit 1 Per Customer 5 lb 39¢

IGA Orange Slices or GUM DROPS 2-lb. Bag 39¢

IGA FIG BARS 2-lb. Pkg. 39¢

Bordens Jumbo Treat ICE CREAM Gal. $1.15

IGA Frozen, Chopped SPINACH 10 oz. pkg. 10¢

Borden's Fresh EGG NOG Qt. 69¢

Hills Bros. COFFEE 2-lb. Reg. or Drip Tin $1.39

IGA TableRite Sliced BACON 1-lb. Pkg. 65¢

IGA ASPIRINS Bottle of 100 10¢

Aunt Janes Krok, Kored Kosher or POLISH DILLS Qt. Jar 39¢

Zipper Skin TANGERINES 2 doz. 49¢

Table Fresh Golden CARROTS 1-Lb. 10¢

Oven Fresh DONUTS 2 pkgs. 53¢

TABLERITE STEAK SALE!

Round Steak lb. 89¢

Whole, Beef TENDERLOINS Lb. $1.49

Boneless Rolled Rump or Sirloin TIP ROAST lb. 99¢

Boneless Cubed STEW BEEF lb. 69¢

Herrud's All Beef FRANKS 1-lb. Pkg. 59¢

Fresh Pork SPARE RIBS lb. 49¢

Lean, Fresh PORK STEAK lb. 59¢

Farmer Peets Smoked LIVER SAUSAGE lb. 49¢

SAVINGS AT YOUR FINGERTIPS!

IGA Sno-Kreem SHORTENING 3-lb. can 69¢

Let's Go To The Races-last Race Program in This Series Sat. Dec. 10th
Free Race Cards Through Sat.
No Purchase Necessary!

This Ad Effective Through Sat. Dec. 11th
We Reserve The Right To Limit Quantities

HEKMAN SALTINES 1-lb. Box 29¢

N.B.C. RITZ CRACKERS 1-lb. Box 39¢

OPEN SUNDAYS 10 A.M. TO 2 P.M.
MONDAY THRU SATURDAY 9 A.M. TO 9 P.M.

Edwards' IGA STORE

Advertised Prices Effective Wed. thru Sat.-This week only

BEER WINE AND PACKAGE LIQUOR TO TAKE OUT —

Take your problems to Church this week — millions leave them there!

ASSEMBLY OF GOD CHURCH

203 E. Upright St.

Sunday School 10:00 a.m.

Morning Worship 11:00 a.m.

Evening Services 7:30 p.m.

Rev. Don Schorsch

BIBLE BAPTIST CHURCH

904 May St.

Morning Worship 11:00 a.m.

Sunday School 10:00 a.m.

Evening Worship 7:30 p.m.

Minister: J. Lugibihl LI 7-9338

BETHANY LUTHERAN CHURCH

1479 Bridge St.

Sunday School 5 P.M.
Worship 6 P.M.

Rev. Richard Noftze, Pastor

THE FIRST BAPTIST CHURCH

206 State St.

Sunday School 10:00 a.m.

Morning Worship 11:00 a.m.

Evening Services 7:30 p.m.

Minister: Jack G. Harris LI 7-9765

CHRIST EPISCOPAL CHURCH

State St. at Clinton
Sunday Services
Holy Communion -- 8 a.m.
Church School - 9:30 a.m.
First Sunday of Month
Holy Communion and Sermon -- 11 a.m.
Other Sundays
Prayer and Sermon -- 11 a.m.

CHRISTIAN SCIENCE CHURCH

West Clinton St.

Morning Worship 11:00 a.m.

Service First Wednesday of month 8 p.m.

Inspiration In The Sky

Our boys build model planes and look forward to the day when they will be the pilots of jet propelled jobs; while many of our girls dream of being nurses or hostesses on the great air liners.

And this is as it should be, for ambition is the fountainhead of initiative—the initiative that leads to invention and progress, and a better way of life tomorrow.

But in pursuit of their ambitions, and the pleasures of the present, our children should not be allowed to forget that the fundamental source of all that is good and worthy stems from the hand of a bounteous and just God, but if they trespass against Him today, they are certain to pay the penalties of their follies tomorrow.

Therefore it is the bounden duty of every parent to see that their sons and daughters do not stray too far from the fold. That they be persuaded to attend Sunday School and Church, where they may become familiar with His word and the lessons to be learned from His only Begotten Son. "WITHOUT ME YE CAN DO NOTHING."

Hess Furniture Co.

Charlevoix

Charlevoix Abstract & Engineering Co.
Charlevoix

Charlevoix Co-operative Company
Farm and Garden Supplies
LI 7-6721 Ferry Ave.

Charlevoix County State Bank
Charlevoix

The Charlevoix State Savings Bank
Charlevoix

Charlevoix Oil Co.
Citgo Products
Charlevoix LI 7-6581

Erber Oil Co.
Sinclair Products
Charlevoix Petoskey Gaylord

Jim Fiedler Residential Builder
Pa-Ba-Shan Trail, Phone 547-9750

Great Lakes Fabrication
401 W. Carpenter-Charlevoix

Helene's Beauty Shoppe
102 Park Ave., LI 7-2261

Hess Furniture Co.
See Hess and Buy for Less!
Charlevoix

Kit Carson Lumber Co.
S. Bridge St., Charlevoix

Lake Construction Co.
General Contractors
Charlevoix LI 7-2531

Leonard Community Service
Batteries and Tires
South Bridge Charlevoix

Milli's House of Charm
Franchised conditioners
409 Bridge St. Charlevoix

Novotny Plumbing and Heating Co.
Licensed Master Plumbers
LI 7-2641 Charlevoix

The Pastry Shop
"Baked Locally"
547-6431 - 303 Bridge St.

Top O Michigan Rural Electric
Boyne City

Timms' Appliance
Philco-Zenith Service
214 Bridge St., Charlevoix

The Will-Flow Corp.
Petoskey Rd. Charlevoix

Robt. W. Winchester
Charlevoix

COMMUNITY REFORMED CHURCH OF CHARLEVOIX

Petoskey Ave. at Meech St.

Sunday School 10:00 a.m.

Morning Worship 11:00 a.m.

Minister: Charles A. Stoppels LI 7-2509
Evening Worship 7:45

COMMUNITY CHURCH OF GOD

202 W. Hurlbut

Sunday School 10:00 a.m.

Morning Worship 11:00 a.m.

Evening Worship 7:30 p.m.

Minister: G. L. Majors LI 7-2875

FIRST CONGREGATIONAL CHURCH

Park and State St.
Sunday School 9:45 a.m.
Morning Worship 11:00 a.m.
Minister: Lawrence E. Tenhopen
Phone LI 7-9122
Minister Emeritus: H. E. Kohn

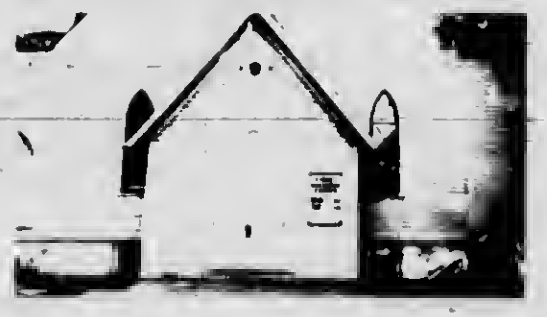

FIRST METHODIST CHURCH

106 State Street

Sunday School 9:45 a.m.

Morning Worship 11:00 a.m.

Minister: Leona M. Winegarden LI 7-2654

ST. MARY'S ROMAN CATHOLIC CHURCH

1000 Bridge St.

Sunday Masses: 8:30 a.m., and 10:30 a.m.

Masses will be said at the same time on holy days

Confession Saturday 4:30 to 5:30 and 7 to 8 p.m.
Priest: I. F. Denay LI 7-6052

With the hope that it will, in some measure, foster and help sustain that which is good in family and community life, this feature is sponsored by the business firms and organizations whose names appear in the adjoining columns.

THE REV. E. Francis Denay, right, pastor of St. Marys Church, assists Max Boettger of Parker Motor Freight load boxes of clothing contributed by Charlevoixans during the Bishop's Clothing Drive. The garments will be distributed to needy persons in Europe. Parker provides cartage free-of-charge.

Ski Holiday

CHARLEVOIX -- Hal Hill, Manager of American Mold Engineering Co. and his son, Bunker, will leave Dec. 16 for a two-week skiing vacation in Colorado. They plan to drive.

Heading West

CHARLEVOIX -- The Cass Russells plan to spend some time in California and Arizona this month.

Grandvue Patients Await Yule Cards

EAST JORDAN -- The following persons are patients at Grandvue Medical Care Facility. Hospital workers say they enjoy hearing from their friends at Christmas.

EAST JORDAN

Leo Barnard, Grace Bartlett, Lewis Bockes, Albert Cunningham, Charlotte Gee, Maud Grover, Tillie Kinner, Anna Krchak, Mary Lenosky, Eva Mayville, Pearle McHale, Rae Milford, David Moby, Wilbert Nice, Edith Sanderson, Elizabeth Seiler, Florence Swoboda and Belle Wright.

CHARLEVOIX

Charles Anderson, Amy Beaudoin, Gertrude Block, Morris Chew, Mable Cummings, Harry Elzinga, Effie Francisco, Sylvia Gilson, Clarissa Knapp, Marie McCall, Olive McKenzie, Catherine McSawby, Albert Novotny, Joseph Pelletier, Edward Robinson, Emma Sutton, Mary Walker and Perry Weed.

BOYNE CITY

Lena Cook, Henry Dodds, Fred Dornburg, Marie Droz, Minnie Friedly, Charles Glashow, Nellie Goodman, Margaret Kidder, Christina Loomis, Lizzie Maves, Almora Moyer, Emma Noble, Annetta Peck, Julia Tisron and Newton Thomas.

BOYNE FALLS

Anna Aldachim, Nancy Connett, Antonia Florenski and Ernest Reinhardt.

BEAVER ISLAND

Peter Johnston and Telles O'Brien.

Landers Hears Two Cases

EAST JORDAN -- The following cases were heard by Justice Charles Landers through Dec. 1.

John Waterman, East Jordan was cited by the East Jordan police for a stop sign violation. He was fined $5 and $5.70 in costs.

Robert Thompson, East Jordan was ticketed by the East Jordan police for obstructing traffic and driving with no brakes. He was fined $2 and $3 in costs for the first offense, and $5 and $3.70 for the second.

NOTICE SUPERVISED SLIDING

HURLBUT TO ANTRIM STREET ON GRANT STREET HILL.

WEEK DAYS:	3 to 5 p.m. 6 to 8 p.m.
SATURDAYS:	10 a.m. to 12 noon 3 to 5 p.m. 6 to 8 p.m.
SUNDAYS:	1 to 5 p.m. 6 to 8 p.m.

By Order of
POLICE DEPARTMENT
City of Charlevoix

ONE CALL
BRINGS YOU
COMPLETE
HEATING
SERVICE!

Just one call a yaar brings you heating service as automatic as a computer! Plus the economy and safety of Superheat fuel oil!

- **Burner Service.** Fast, expert and thorough, covering all maintenance and repair work.
- **Automatic Delivery.** We keep track for you make deliveries automatically. You never have to worry about running out of fuel again.
- **Budget Plan.** The modern, convenient way to pay for heat.
- **Certified Delivery.** Metered receipts show exactly how much Superheat you bought.

Golden Superheat! So clear and pure it looks and pours like champagne. It's electrofined to give you more heat per gallon, more heat per dollar!

LEONARD Superheat CERTIFIED FUEL OIL

CAREY OIL COMPANY
Louis McKenzie
1108 Bridge St. Phone LI 7-2511

Watch Mort Neil on Leonard's "Michigan Outdoors" TV show on Thursday evenings at 7:00 p.m

OLESON'S FOOD STORES
5 STAMPS
25 STAMPS
50 STAMPS
10 STAMPS
250 STAMPS
100 STAMPS
500 STAMPS
1000 STAMPS
5000 STAMPS
OLESON'S CHRISTMAS Gift to you
EVERYONE WINS UP TO 5000 GOLD BOND STAMPS
NO PURCHASE NECESSARY! ADULTS ONLY

EVERYONE
WINS
EVERY
TIME!

Our CHRISTMAS GIFT to you!

WIN UP TO 5000 GOLD BOND STAMPS

One FREE card per store visit. Adults only. No purchase required. Purchasers not favored. No need to pass through checkstand. Secure your free card at either end of checkstand or from any store employee other than in meat department.

RUB EDGE OF A DIME OVER THE FOUR CHRISTMAS TREES...

5	0	0	0	YOU WIN 5000 STAMPS
1	0	0	0	YOU WIN 1000 STAMPS
X	5	0	0	YOU WIN 500 STAMPS
X	2	5	0	YOU WIN 250 STAMPS
X	1	0	0	YOU WIN 100 STAMPS
X	X	5	0	YOU WIN 50 STAMPS
X	X	2	5	YOU WIN 25 STAMPS
X	X	1	0	YOU WIN 10 STAMPS
X	X	X	5	YOU WIN 5 STAMPS

Item	Quantity	Price
Morgan **APPLE JUICE**	4 1 Qt. 14 oz. cans	$1
Reg. Size **BOUNTY TOWELS**	6 Towels	$1
Thank You **TOMATO JUICE**	5 Qts.	$1
Maxbauer's **HALF & HALF**	Pint	30¢
Country Fresh **DIP AND CHIP**	Pint	39¢

"Christmas Gift To You"
STAMP WINNERS

250 STAMP WINNERS
Beatrice Knapp
Mrs. Thomas Bee
Charles R. Brown
Mrs. Jeannette Weese
Mrs. Alfred Chinoski
Mrs. Jack Zimmerman
Mrs. Iva Parsons
Virginia R. Woods
George Cook
Ellen Jentzen

500 STAMP WINNERS
Mrs. Wm. A. Fishbeck
Mrs. Ben Benites
Mrs. W. P. Kennedy
Mrs. Harry Bezile
Gwen Arnold
Mrs. Edna Drost

1,000 STAMP WINNERS
Vada Jewell
Mrs. Charles G. Flebing
Mrs. Robert Bergmann
Vera Kelly

5,000 STAMP WINNERS
Isolde Schaub
Joe Collins
Mrs. Lawrence Boss

TRY OUR BUFFALO, VENISON and ELK MEAT

OLD FASHIONED VENISON SALAMI

FOR A MAN'S FIRST CHOICE-TRY OUR
FINEST STANDING RIB OR FINEST STEAKS

Delicious Sweet Smoked **HAM** SHANK PORTION LB. 49¢

HAM HOCKS Lb. 39¢ **BUTT PORTION** Lb. 69¢ **CENTER SLICES** Lb. 89¢

Item	Quantity	Price
Fresh, Shoulder **PORK ROAST**	LB.	39¢
Boneless **PORK ROAST**	LB.	59¢
Farmer Peets Ranch Style **SLICED BACON**	2 LB.	1.39
With Your $5 Purchase Buy **HEAD LETTUCE**		15¢
Fresh Michigan **CARROTS**	5 LB. BAG	29¢
U.S. No. 1 Idaho **POTATOES**	10 LB.	69¢
AVOCADOS	2 FOR	29¢
TANGERINES	DOZ.	29¢
Chocolate Covered **REFRESHO BARS**	doz.	55¢
Chef Boy AR Dee **SPAGHETTI** With Tomato Sauce and Cheese	2½ lb.	29¢

FARMER PEETS **BRAUNSCHWEIGER** LB. 49¢

ARMOUR STAR **FRANKS** LB. 69¢
Coupon In Pkg. Good for 50¢ Toward Armour Turkey Roast

Delicious Sweet **BOSC PEARS**
Fine Eating And Will Keep
Get Acquainted Offer
Qt. 19¢

OVEN FRESH APPLE **TURNOVERS** Pkg. 49¢

Oven Fresh Old Style **BREAD** Lb. 33¢

EXTRA 300 GOLD BOND STAMPS With Purchase of Every The Jet Age Pretzel Making Toy PRETZEL JETZEL December 10, 1966

EXTRA 50 GOLD BOND STAMPS With Purchase of Every 2 Bag Nuts in Shell Or 3 Lb. Bag Mixed Nuts December 10, 1966

EXTRA 50 GOLD BOND STAMPS With Purchase of Every Any 4 lb. Bag Eating Apples December 10, 1966

EXTRA 50 GOLD BOND STAMPS With Purchase of Every Royal Cheese Cake December 10, 1966

EXTRA 50 GOLD BOND STAMPS With Purchase of Every 13½ oz. Planters Mixed Nuts December 10, 1966

HOURS:
9 a.m. to 6 p.m. DAILY
9 a.m. to 9 p.m. FRIDAY
CLOSED ALL DAY SUNDAY

OLESON'S FOOD STORES
of Charlevoix the Beautiful

3 locations in Traverse City - Downtown Cadillac

You'll Really Like OLESON'S Low, Low Prices Plus Double Free GOLD BOND STAMPS Every Wednesday

There's good news for all our people who hate venison. This is the last week you'll be hearing about it here. The venison contest closes next Wednesday so I can begin setting up for the grand judging of the recipes.

This operation will be judged to end all judging - and possibly the judges.

Now a little about the judges. Our food sampler will be my ex-roommate who is a food science researcher at MSU and is currently working on her Ph. D. in the field.

THEN THERE'S a neighbor of mine who shot a 105 lb. buck and has kindly donated the meat to this venture, and he's tired of eating frozen pizza and Whistles every night, so will help out in the eating.

Finally there's me. I'll be chopping onions, washing dishes and trying to act important.

If the three of us don't die of ptomaine or eat Marlon [illegible]'s "Big Paul Salve" by mistake, we should come up with a winner.

• • •

IN THE MEANTIME, venison lovers can keep themselves happy trying out these recipes. The first one, Venison Sauerbraten, is from Mrs. [illegible] Pattie of Charlevoix. I'll be the first in line to [illegible] for this one. It really [illegible] delicious.

The other recipes are ones I've [illegible] up here and there. Try them at your own risk.

• • •

VENISON SAUERBRATEN

[illegible] lb. roast
[illegible] cup vinegar
[illegible] cup water
[illegible] bay leaf
[illegible] cloves
[illegible] tablespoons sugar
[illegible] allspice
2 [illegible] onions, sliced
flour

Mix vinegar, water, bay leaf, cloves, sugar, allspice and onions. Place roast in a large bowl and season lightly. Pour liquid mixture over roast. Put in the refrigerator for two or three days turning occasionally. When ready to cook, take roast from mixture saving the onions. Brown meat in hot fat. Add flour, onions and water. Cook slowly turning the meat often. Add water if needed.

* * *

VENISON MINCEMEAT

2 lbs. cooked venison, chopped in food grinder
4 lbs. chopped apple
2 lbs. raisins
4 cups brown or white sugar
3/4 lb. butter or margarine
½ teaspoon cloves
1 teaspoon mace
½ teaspoon nutmeg
2 teaspoons salt
1 ½ teaspoons cinnamon
Cider

Add cider to cover mixture. Cook slowly until the fruits are tender (about an hour). Store in fruit jars.

* * *

VENISON SOUP

2 or 3 lbs. venison (shank, flank, neck)
1 ½ quarts cold water
5-6 carrots, cubed
1 bunch celery, cubed
2 cups tomatoes
2 tablespoons salt
2 medium potatoes, cubed
2 or 3 onions, cubed
½ teaspoon savory
1 bay leaf

Soak meat in salted cold water for several hours. Simmer slowly for two hours skimming occasionally. Let the broth stand over night. Next day remove the congealed fat, add vegetables and cook 1 ½-2 hours slowly.

* * *

VENISON MEAT LOAF

1 lb. ground venison (neck, shank, flank, shoulder)
½ lb. ground pork
1 egg
½ cup dried bread crumbs
½ tablespoon chopped onion
1 ½ teaspoon salt
1 cup milk.

Beat the egg adding milk and bread crumbs. Mix thoroughly with the meat and seasoning. Put in a greased pan and bake in medium oven for one hour.

* * *

VENISON SWISS STEAK

1 ½ lbs. round steak
3 large onions
1 medium stalk celery
1 cup tomatoes
2 tablespoons Worcestershire sauce
Salt and pepper

Dredge 1 ½ inch steaks with flour and season with salt and pepper. Brown in fat. When brown on both sides add the other ingredients. Cover tightly and cook over low heat until tender (about 1 ½ hours). Remove to meat platter and make a gravy from drippings.

* * *

And that's the venison scene this year.

CLIP

Venison Recipe Contest

Name ____________________
Address ____________________
Phone number ____________________
Name of Recipe ____________________
Ingredients ____________________
____
____
____
____
____
Preparation ____________________
____
____
____
____
____
____

(All entries become property of the Charlevoix Courier)

CLIP

SKI MOUNT McSAUBA

SEASON TICKETS

Family	$25.00
Couple	20.00
Single Adult	15.00
Student (over 13)	8.00
Children	5.00

Day skiing--Saturday and Sunday
Nites --Tuesday - Thursday - Saturday

SPECIAL MONDAY NITE SKIING
$1.00 per person
Season tickets not good Monday nites

A Season Ticket Makes A Swell Xmas Gift

Mr. and Mrs. Morris E. Sheldon

Miss Joyce Davis Wed by Candlelight

BOYNE CITY--Miss Joyce Davis and Morris E. Sheldon exchanged wedding vows by candlelight at the First Methodist Church in Boyne City Saturday, Nov. 26.

Rev. R.J. McBratnie performed the double ring ceremony before an altar adorned with baskets of white gladioli and yellow mums.

* * *

THE BRIDE'S parents are Mr. and Mrs. Jack Davis of Charlevoix. The groom is the son of Mr. and Mrs. Jack Wasko of Boyne City.

The bride was given in marriage by her father.

Mrs. Glena Willis played traditional music on the piano and accompanied soloist Mrs. Elsie Adams who sang "Because" and "I Love You Truly".

* * *

MISS DAVIS wore floor-length white chiffon over taffeta A-line gown. The lace bodice with long sleeves had a scalloped neckline. A chiffon and taffeta skirt formed the train. Her fingertip veil was fastened by a crown of pearls.

She carried a colonial bouquet of white carnations and miniature red roses.

Mrs. Barbara Baker of Bay Shore and cousin of the bride was matron of honor.

* * *

BRIDESMAID was the groom's cousin, Mrs. Sharon McMillan of Boyne City.

They wore matching floor length sheath gowns of blue cream puff crepe. The empire waist bodices were accented with blue sequins. Headpieces were short veils held by blue crepe bows.

They carried colonial bouquets of yellow carnations.

Best man was Alan West of Boyne Falls, Donald McMillan, cousin of the groom from Boyne City, served as groomsman.

* * *

USHERS INCLUDED George Miller of Bay Shore, uncle of the bride, and Richard Kirt of Traverse City, cousin of the bride.

The bride's mother wore a blue and white three piece suit with blue accessories. The mother of the groom chose a three piece aqua suit with contrasting black accessories.

Both women wore corsages of pink carnations.

* * *

A RECEPTION was held for the couple and 125 guests immediately following the ceremony at the V.F.W. Hall in Boyne City. The hall was decorated in blue, yellow and white.

Mrs. Ann Smith cut and served the four tiered wedding cake while Miss Gwen Baker of Bay Shore took care of the guest book.

A buffet luncheon was served. Miss Lorrain Davis and Miss Elaine Lawson poured the coffee and punch.

After a honeymoon in southern Michigan, the couple will reside at 510 Northfield, Pontiac, Mich.

* * *

THE BRIDE chose a traveling costume of an olive green suit and black accessories. She wore a corsage of red roses.

The bride attended Petoskey High School and the groom attended Howard City High School. He is currently employed in Pontiac.

Out of town guests at the wedding came from Petoskey, Charlevoix, Boyne Falls, Bay Shore, Traverse City, Detroit, Pontiac, Hastings and Roscommon.

Fem-Levity

The Amateur in White

by Grace Ann McDaniels

I think I missed my calling. A few years ago I should have studied nursing. Although I'd made no earth shaking plans for my future, nursing would have appeared at the bottom of the list at that time.

Since then, I feel I've had enough experience to acquire a passable bedside manner, I'm at my best when I have a (bless 'em) sick family member to look after. When everyone is well, I'm hard to live with, but when temperatures soar and wastebaskets fill with tissues, I'm a sympathetic aspirin-toting Florence Nightingale. I'm even pretty fair at plugging in the heating pad and setting up the steamer.

* * *

I RECALL with pride the way I've managed family accidents with composure. There's the day our son caught his hand in the toy box and neatly removed his fingernail. I only screamed once and it took just ten minutes and a tranquilizer to calm me down enough to use the telephone. The time he fell off the front porch I didn't hesitate a second to diagnose the bump as an acute concussion. He recovered out of disgust when I couldn't remember the proper remedy. I put him to bed then woke him up and repeated the procedure.

With my cool nature and a Dr. Spock paperback, I usually manage without bothering the doctor. One exception was the time our daughter drank some nail polish remover. I figured the sensible antidote to be nail polish. But really, I shouldn't have called the doctor to ask what color!

* * *

A GOOD NURSE keeps up to date with the latest cures. Just the other day I purchased some pretty patterned Band Aids and a Vicks Inhaler. Next week if I buy one with a diamond, we'll each have our own Chap Stik.

People tell me it's not too late to learn the profession thoroughly. But I'm afraid when the time came to give my first shot to an orange, I'd go to pieces. Someday perhaps I'll make the big leap--if the Gray Ladies will have me.

Try Mince Meat Oatmeal Cookies

For a new twist on those same old oatmeal cookies try adding mince meat and coconut. Good for the holidays, these cookies are just as good right through the summer.

(Makes five dozen two-inch diameter cookies)

1 and ¼ cups sifted flour
1 teaspoon baking powder
½ teaspoon baking soda
½ teaspoon salt
½ cup butter or margarine
1 cup firmly packed light brown sugar
1 egg
½ teaspoon vanilla extract
1 cup quick oats
1 (9 oz.) package condensed mince meat
1 1/3 cups flaked coconut

Sift together flour, baking powder, soda and salt. In a large mixing bowl, cream margarine or butter and sugar together until light and fluffy. Beat in egg and vanilla. Add oats. Blend in sifted dry ingredients. Break mince meat into small pieces with fork. Stir in mince meat and coconut. Shape dough into balls the size of small walnuts and place on a lightly greased baking sheet. Flatten with fork or spatula. Bake in a moderate oven (375), 10 to 12 minutes or until light brown. If desired decorate with confectioners' sugar and cherry halves.

To prevent leaks from bottles in transit, drop melted candlewax over the top.

For the GIRLS Young and Old

on your Christmas list, we have the gifts that will please them the most. Stop soon and make your selections. Only 15 shopping days 'til Christmas.

The Carriage Wheel
Charlevoix's Newest Year 'round Shop
-Down Town Charlevoix-
Store Hours 10 a.m. to 12 noon - 12:30 to 5 p.m.
Friday 10 a.m. to 8:30 p.m.

ZOOM----. AND IT'S MERRY CHRISTMAS

Well--that was a quick trip into the Holiday Season. I took some color pictures a few days ago that should be resplendent in greens, blues and gold. Those I took today (Nov. 29) will be color in black and white. Mostly white.

It was a Christmas - Card-Picture Land on M 68 near the Indian River Shrine today -- couldn't resist a few takes. Visitors come all summer, and during color-time the fall to view this Masterpiece but they never see the magnitude of the beauty that was there this morning. The Wonders of Creation!

So, the stage is set, the time is short. The enthusiasm for Christmas will grow about you and within you. It is inevitable. So start now, plan your Christmas by budgeting your time.

There are actually 18 days to Christmas but only 15 Shopping Days: this adds up to about 120 shopping hours and break this down, and it becomes only 5 full days left. Complicated? A bit of double talk - A little.- But anyway you call it--the time is late.

Fay

Register for Fay's Christmas Gift--

This year--A MINK STOLE.

Fay's
DRESS SHOPS
Petoskey - Charlevoix
Onaway - Cheboygan
Gaylord

FIRST ON HER WISH LIST!

Sweaters

Santa knows how to light up a girl's eyes . . . and so do we! Our sweater collection is the way to her bright and happy Christmas morn. We've the sweater perfect for your girl!

15 SHOPPING DAYS 'TIL CHRISTMAS

Lieberman's OF CHARLEVOIX

Shop Friday Evenings 'til 8:30

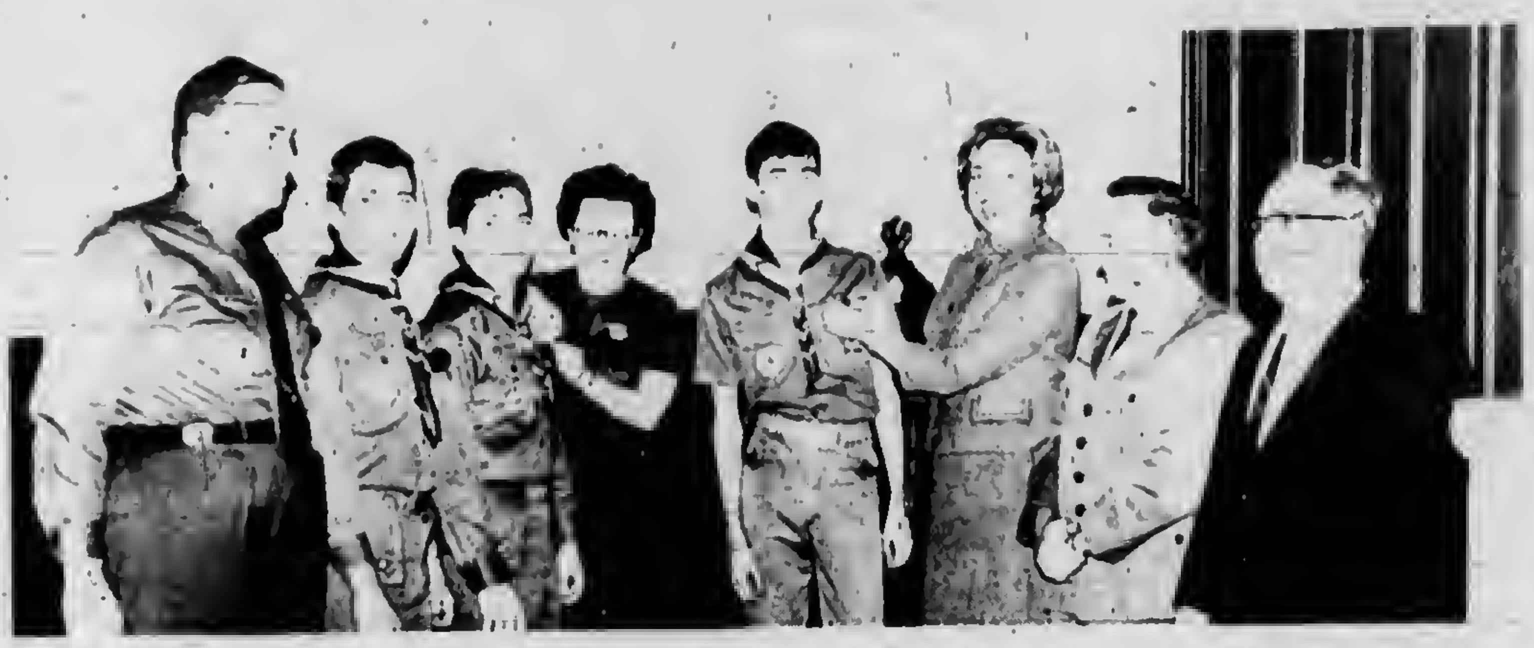

THREE MEMBERS of the Congregational Church in Charlevoix received God and Country Scout awards at services Sunday. The awards were presented by the Scouts' mothers. From left, Scoutmaster Louis Edwards, Dave and Jerry Fochtman, Mrs. Richard Fochtman, Tim Anders, Mrs. Don Anders, Joseph Groszek of the Boy Scout Council and the Rev. Lawrence Tenhopen, church pastor. Dave, Jerry and Tim received the awards after completing a prescribed course of activities designed to enrich their spiritual values.

Bank Buys Courier Bldg.

CHARLEVOIX -- The Charlevoix State Savings Banks has purchased the former Courier building on Clinton Street from Mrs. A. J. Usher of Tecumseh. Sale price was not disclosed.

E. D. "Pat" Hawley, bank president, says he has no immediate plans for the building, although he says it may be rented.

Eventually, he says, it may be converted into a drive-in bank or a parking lot for bank customers.

BUILT in 1941, the building was occupied by the Courier until the office moved to 111 Bridge St. last March. It has been unoccupied since that time.

Mrs. Usher is the widow of A. J. Usher who ran the Courier from about 1910 until he sold out to Lawrence Towe during World War II. The newspaper was resold to Victor Spaniola and later sold to Clark Dolliver before becoming Charlevoix Courier Corp. in 1957. The Ushers continued to own the property.

Report Cards Due Dec. 8

CHARLEVOIX -- Charlevoix Junior and Senior High School students will receive report cards Thursday, Dec. 8, according to Principal Ray Carr.

Students will bring a yellow sheet home to parents for this marking period, Carr said.

The grades will be those for the second marking period, which ended Dec. 2.

Hayes Bay Shore

Mrs. Thomas Maxwell

Phone LI 7-2119

Congratulations to Mr. and Mrs. John Willis, who celebrated their 56th wedding anniversary, Monday, Nov. 21, as dinner guests of their son-in-law and daughter, Mr. and Mrs. Nat Smith at their Bay Shore home.

Mr. and Mrs. Homer Willis and son Gary of Bay City were weekend guests of his parents, Mr. and Mrs. John Willis. Mr. Willis and Gary spent some time hunting during their visit.

Many Bay Shore relatives and friends attend the wedding Saturday evening Nov. 26 of Miss Joyce Davis and Morris Sheldon of Boyne City, at the Methodist Church in Boyne City. Miss Davis is the daughter of Mr. and Mrs. Jack Davis of Charlevoix, former Bay Shore residents.

James Keiser of Illinois spent a couple days at home last week with his parents, Mr. and Mrs. Willis Keiser.

Rev. Earl Printup of Fort Wayne, Ind., is a house guest of Mr. and Mrs. Gordon Willis and family at Bay Shore.

Mrs. John Willis was pleasantly surprised at her home Monday evening, Nov. 28, her 72nd birthday, by her daughter Mrs. Nat Smith, Mr. and Mrs. Gordon Willis and family and Rev. Earl Printup. Cake and ice cream were served.

Mrs. Gary Loder of Charlevoix was honored guest at a pink and blue shower, Monday evening, at the home of Mrs. Michael Johnson, with co-hostesses, Miss Jeannie Straw, Miss Ann Kortan and Miss Barbara Smith.

Baby bingo was played during the evening, with prizes awarded. After the honoree opened her many gifts, re[illegible] [illegible] to 20 guests. [illegible] the former Bay [illegible] Her mother, Mrs. [illegible] Johnson and Mrs. [illegible] Mrs. [illegible] Charlevoix [illegible]

Don't say "YES" till you have all the facts

HEATING COOLING AIR FILTRATION HUMIDITY CONTROL

...about total comfort!

Investigate AFCO Year Around Air Conditi[illegible] Heating—Cooling—Air Filtration—Humidity [illegible] All are available in a single comfort system [illegible] modest cost.

AFCO SINCE 1900

See your AFCO—Comfortmaker Dealer.

Comfortmaker

GAS HEAT INSTALLATION CO.

1005 May St. - Charlevoix - Phone [illegible]

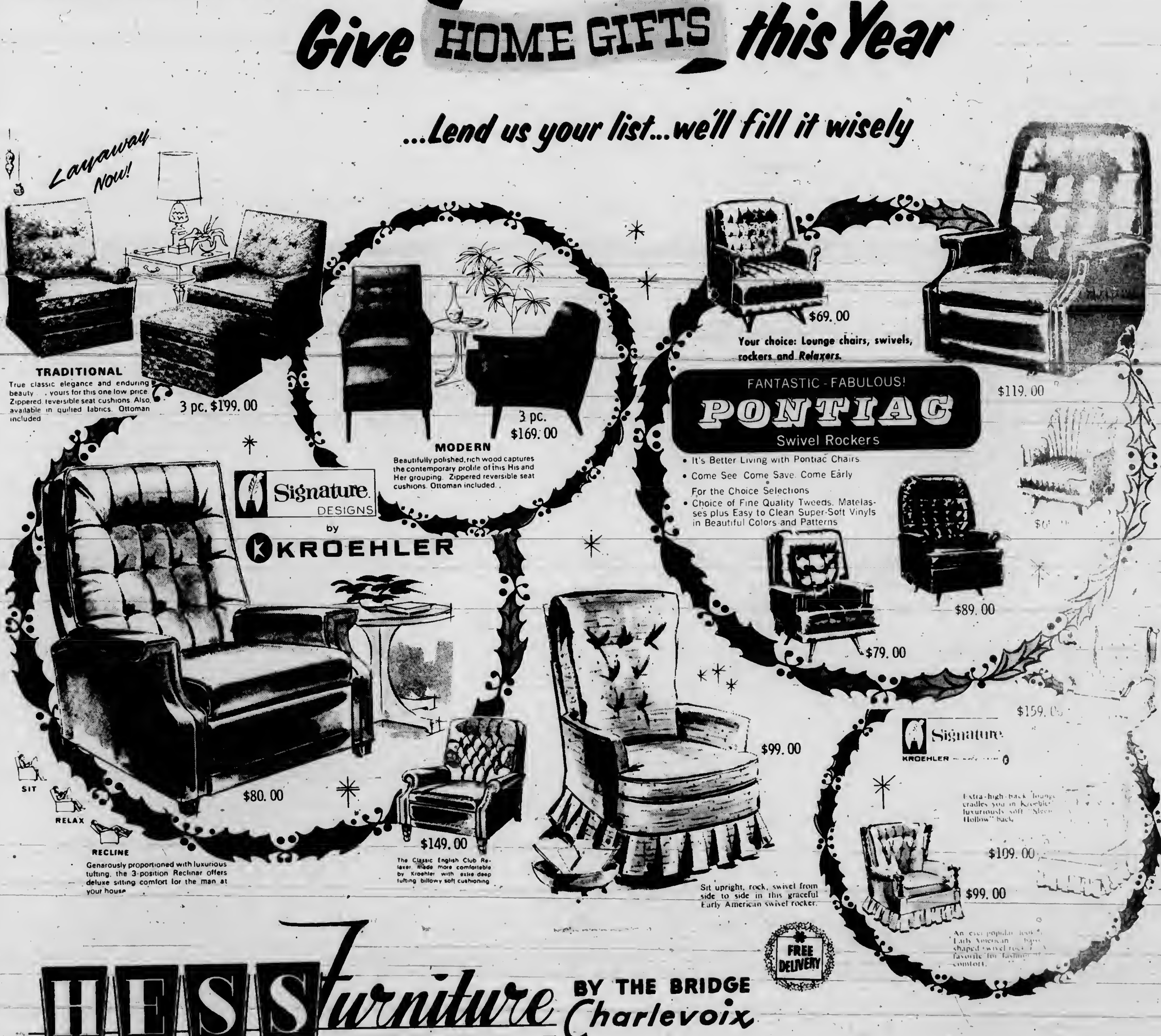

Give HOME GIFTS this Year

...Lend us your list...we'll fill it wisely

Layaway Now!

TRADITIONAL

True classic elegance and enduring beauty . . yours for this one low price. Zippered reversible seat cushions. Also available in quilted fabrics. Ottoman included

3 pc. $199.00

MODERN

Beautifully polished, rich wood captures the contemporary profile of this His and Her grouping. Zippered reversible seat cushions. Ottoman included.

3 pc. $169.00

$69.00

Your choice: Lounge chairs, swivels, rockers and Relaxers.

$119.00

FANTASTIC - FABULOUS!

PONTIAC

Swivel Rockers

- It's Better Living with Pontiac Chairs
- Come See Come Save Come Early For the Choice Selections
- Choice of Fine Quality Tweeds, Matelasses plus Easy to Clean Super-Soft Vinyls in Beautiful Colors and Patterns

$89.00

$79.00

Signature DESIGNS by KROEHLER

SIT RELAX RECLINE

Generously proportioned with luxurious tufting, the 3-position Recliner offers deluxe sitting comfort for the man at your house

$80.00

$149.00

The Classic English Club Relaxer, made more comfortable by Kroehler with extra-deep tufting billowy soft cushioning

$99.00

Sit upright, rock, swivel from side to side in this graceful Early American swivel rocker.

$159.00

Signature KROEHLER

Extra-high-back lounge cradles you in Kroehler's luxuriously soft "Sleepy Hollow" back.

$109.00

$99.00

An ever popular look [illegible] Early American [illegible] shaped swivel rocker [illegible] favorite for fashion [illegible] comfort.

FREE DELIVERY

HESS Furniture BY THE BRIDGE Charlevoix

open friday evenings

COURIER "People-Reacher" CLASSIFIED ADS WORK WONDERS

PHONE LI7-6558 - ONLY 3¢ Per WORD - DEADLINE 3P.M. MONDAY

3 Lost and Found

FOUND Emmet County license plate, WI1-6881. Owner may claim for cost of this ad. (12/7x3)

LOST. Black cat with brown collar on. If found call LI. 7-6688 after 4 P.M. (12/7x3)

4 Special Notices

PERSONALIZED STATIONERY, printed announcements, calling cards, programs, tickets, wedding announcements, plain and liturgical, and party items in limited numbers are now available. Stop in and see samples of our quality printing. SACRAMENTINE SISTERS, U.S. 31, Conway, Ph. DI7-3657. Samples may also be seen at the home of Mrs. C. D. Geiken, Charlevoix, LI 7-6719. (11 10c2--4)

Meeting of Charlevoix
Alcoholics Anonymous
Are Held Each Friday 8 p.m.
at 201 E. Garfield
Phone LI 7-9418 for information
9/7tf4

COURIER Subscribers who mail their newspaper to their friends or relatives are reminded that five-cents postage is required to mail a 10-12 page paper, 6 cents for a 14-page paper and seven cents for a 16 page paper.

BULK DRY CLEANING. 8 pounds for $2.00 at Art Dry Cleaners, 230 Antrim St. (9/14tf4)

SNOW PLOWS -- HYDRAULICS for Jeeps, Pickups and tractors. Sales, Service & Repairs. Hyde Equipment Sale, Petoskey, Mich. Ph. DI. 7-4725. (11/23x5--4)

5 Automobiles for Sale

1947 DODGE SEDAN, runs good, new brakes and starter, good tires. First $50.00 takes it. Call LI. 7-9334. (11/30x5)

1950 CHEVY pampered by old maid school teacher and journalist. New paint job, battery, tires, brakes, leather upholstery. Radio. Passes many newer cars broken down on the hi-way. Best offer over $150. Call 547-6558 days or 547-9510 after 6 p.m. (12/7tf5)

12 Business Services Offered

PHOTO COPIES of legal documents, cancelled checks and important papers available at the Courier office while you wait. 8/10tf12

ALUMINUM siding completely installed on your home. All material and labor. Many new pastel colors. Up to 5 years to pay. No down payment. For FREE estimate call or write Rendle A. Madden, Ellsworth, Mich. Phone LU 8-2333. (10/12tf12)

18 Laundering, Dry Cleaning

LAUNDRY Service, Carpet Cleaning at Art Dry Cleaners, 230 Antrim St. (9/14tf18)

24 Dressmaking and Millinery

DRESSMAKING, sewing and alterations for Children, men and womens clothing. Marian Boussard, 208 Alice St., Phone LI. 7-6457. (11/23x3--24)

26 Help Wanted Female

LADIES-Increase your family income-extra personal spending money. Supply with popular Christmas Gifts, Watkins products. Choose your own hours. Write Ruth Bergaus, Watkins Products, Inc., Winona, Minn. (11/30c3--26)

INSTANT READER RESPONSE

27 Help Wanted-Male

SALES REPRESENTATIVE: We want a man who is not afraid of hard work, has good sales background, and who expects to be compensated accordingly. To the man who qualifies, we offer a permanent and independent business career within the frame-work of our well established organization. Young man over 28, married, permanent resident. Send brief resume to Box No. 75, Charlevoix Courier, to be forwarded to us. All replies are confidential. (11/30x3-27)

31 Work Wanted, Male

16 YEAR OLD BOY would like job on Saturdays. Has references. Call LI. 7-9755. (12/7x31)

YOUNG FAMILY MAN seeks employment in Charlevoix Area as truck driver, construction worker, anything considered. Call Mr. Johnson, 547-6789. (12 7c31)

41 Dogs, Pets, Supplies

WANTED HOME for boy and girl look like Beagle puppies also mother dog looks like toy Colley. Call LI. 7-6702 or LI. 7-6560 for more information. (12 7x41)

45 Articles for Sale

AFGHANS, Hand knit afghan, 60 x 80 in shades of rose also crib size 30 x 50 in pastel shades. Call 547-2959. (12 7x2--45)

BICYCLE. 20 inch childs. Can be converted to boy or girls. Like new condition. Call LI. 7-2697. (12 7x45)

CHRISTMAS TREES. Scotch Pine, and spruce Also Apples large variety. Smith's Little Acre. 1 mile south on US 31. Phone LI. 7-2920. (12/7/x3--45)

45B Sports Equipment

SKI BOOTS, Size 2, girls also skis and poles. White Girls shoe skates Size one. Miscellaneous childrens winter clothing. Phone LI. 7-9658 after 6 p.m. (12/7x45b)

SKI BOOTS. Girls size 5 and boys size 7½. Thinking about Christmas, these boots would make an excellent gift. Call LI. 7-2274. (12 7c45B)

48 Business, Office Equipment

WANTED Couple to manage rental property in Charlevoix, 5 room apartment on premises will be provided rent free. Send name, address and qualifications to box 22, Charlevoix, Mich. (11/30x2--48)

51 Good Things to Eat

AT
THE WOODSHED

Spaghetti- - - - - - - -	$1.75
Perch- - - - - - - - -	2.25
Chicken- - - - - - - -	2.50
Tenderloin Steak- - - -	2.75
Shish-Kabob- - - - - -	2.95
Frog Legs- - - - - - -	3.25
Barbecued Ribs- - - - -	2.75
Prime New York- - - - -	5.50

Perch special every Friday, $1.75

Open Daily	3 P.M.
Saturday	11 A.M.
Sunday	12 Noon
Closed Tuesdays	

Cocktails served, Reservation appreciated.
Phone 547-2351

* * * * * * * *

Doing housework for a weekly wage is domestic service...doing it for nothing is matrimony.

Dr. H. O. Messmore
Osteopathic
Physician and Surgeon
Hours by Appointment
Telephone LI 7-9551
301 Michigan Avenue
Charlevoix, Michigan

LIVINGSTON INSURANCE AGENCY
Archie L. Livingston
Robert B. Livingston
GENERAL INSURANCE
217 Bridge St. LI 7-6594

PAINTING & WALL PAPERING
Interior and Exterior
Bob Olson
Ph. LI 7-9567 Charlevoix

Drenth Brothers
Building Contractors
Gravel-Filldirt-
Brikcrete-Bulldozing
LU 8-2277 Ellsworth

Licensed Master Plumber
Plumbing and Heating
FRANK NOVOTNY & SONS
103 W. Upright LI 7-2641

Expert Piano & Organ
Tuning & Repairing
LOUISELLE PIANO SERVICE
LI. 7-9137 or LI. 7-2734

Shoe Repair
Canvas Shop
Robach's Sales & Service
RED WING SHOES
Petoskey Ave. LI 7-6791

VOLKSWAGEN
Repair and Inspection
CHARLEVOIX IMPORT SERVICE
Marion Center Rd. - LI 7-6693

55 Machinery, Industrial Equipment

FOMCO SEZ
The famous SMITH 98 complete welding and cutting outfit is now priced at only $113.00. On our budget plan, payments are just $10 per month. Try it at your neighborly,
FOCHTMAN
MOTOR COMPANY
(11/30x55)

56 Musical Instruments

SPECIAL CLOSE out Conrad Guitar solid body pickup & virbels, was $79.50, now $63.50. 3 pickup models now only 119.50. Gibson thin bellow body cutaway one pick up like new now $179.50. Ask us about other bargains in guitars and amplifiers too numorous to mention. Write or phone HANNA'S MUSIC, 406 E. Lake St., Petoskey, Mich. 49770 or ph. 347-2826. Terms and trades. (11/30x56)

SPECIAL
CLOSE OUT.
WORLDS finest
LUDWIG DRUM
OUTFITS.
Step up now save up to $100.00. Offer good only while present stock lasts. Terms.
HANNA'S MUSIC
406 E. Lake Petoskey
Ph. DI. 7-2826.
(11/9x58)

CONN CLARINET 77. Like new used one year. Phone LI. 7-2702. (11/30c2--58)

RECORDS
in Hi-Fi and
Stereo Albums
Plus Old Favorites
Complete Stock at
Edwards' IGA
Charlevoix

ALL NEW
VOX GUITARS
now in stock
HURRICANE
TEMPEST
12 string
BULLDOG
BOBCAT
PHANTOM
12 string
PHANTOM BASS
VIOLIN BASS
VOXAMPLIFIERS
IN STOCK
PACEMAKER
CAMBRIDGE REVERD.
VISCOUNT E:
ESSEX BASS
BERKLEY
GRENADIER
BUCKINGHAM
Trade up Now, Terms
HANNA'S MUSIC
406 E. Lake, Petoskey
Ph. 347-2826
(11/30x56)

57 Appliances

GENERAL ELECTRIC, 14 cubic foot, refrigerator in good condition. Reasonable. Call LI 7-2697. (12 7x57)

59 Articles

CLOTHING. Hand knit slacks, sweaters, skirts, coats hats drosses etc for Barbie Dolls. Buy in sets or single for your favorite doll. Call 547-2959. (12 7x2--59)

60 Wanted Misc.

WANTED: Electric train set. Call LI. 7-9357. (11/16tf60)

WANTED large size used sled. Call LI. 7-6633. (12/7x2--60)

62 Rooms for Rent

COMFORTABLE Rooms for Skiers. Reasonable. Phone 547-9627. (11/30tf62)

68 Unfurnished Apartments

UNFURNISHED five room apartment for rent. Call LI. 7-9360. (12/7/3--68)

2 BEDROOM, unfurnished apartment for rent, heat included. For further information call LI. 7-9767. (11/30x4--68)

68A Furnished Apartments

FURNISHED
APARTMENTS
1 & 2 Bedroom
by the Month.
On Lake Charlevoix.
VILLA-NUAVA
Phone LI. 7-2030
(8 31TF68A)

ONE BEDROOM furnished apartments for rent. Call 547-2393. (12 7tf68a)

FURNISHED 2 room apartment suitable for working adult. Contact Mrs. Courier at Brown Motors Office. No phone calls please. (12/7/x68a)

HILLCREST
Apartments
New 1 bedroom apartments with homelike atmosphere. Caretaker on duty.

Carpeted, stove and refrigerator included. All utilities included except electricity. Shown by appointment

BELDING
Real Estate
Charlevoix the Beautiful
Phone LI 7-2981
(3094-53-12)

NEW FURNISHED Garage Apartment for rent. New gas furnace, hotwater heater and range. Adults. Call 547-9407. (11/30x2--68a)

70 Stores, Office, Rent

OFFICE SPACE for rent. Will decorate within reason to suit tenant. Call 547-2393. (12/7/tf70)

77 Farm, Land for Sale

FARM HOUSE & BARN, your choice from 2 to 50 acres. Attention hunters. Will buy your deer hides. Smiths Little Acre, US 31 South. Phone LI. 7-2920 after 5 p.m. (11/23x3--77)

* * * * * *

The reason an engine always "stands" and never "sits" on a track is because it has a tender behind.

* * * * * *

BELDING Real Estate
By the Bridge
"Better Buys By Belding."
Phone LI 7-2981

THIS OFFICE WILL BE CLOSED FOR VACATIONS UNTIL NOVEMBER 28, 1966.
Telephone inquires and messages will be taken at
Charlevoix LI. 7-9783
Walloon Lake 535-2205

Lucile Cunningham, REALTOR

WALLOON LAKE BRANCH OFFICE

Harry Griffin, Mgr. - Phone 535-2205

LEGAL NOTICE

ORDER OF PUBLICATION
General
File No. 6554

STATE OF MICHIGAN
Probate Court for the County of Charlevoix.

Estate of HANNAH WARD, Deceased.

It is Ordered that on January 25, 1967, at 10:00 A.M., in the Probate Courtroom in the City of Charlevoix, Michigan a hearing be held at which all creditors of said deceased are required to prove their claims. Creditors must file sworn claims with the Court and serve a copy on Oscar Ward, Administrator With Will Annexed of said estate, whose address is 220 West Lincoln, Charlevoix, Michigan, prior to said hearing.

Publication and service shall be made as provided by Statute and Court Rule.

Dated: November 18, 1966
Hon. John Makel
Judge of Probate

John R. Michael
Attorney for Administrator
107½ Bridge Street
Charlevoix, Michigan
(11/23x3)

LEGAL NOTICE

ORDER OF PUBLICATION
General

STATE OF MICHIGAN
Probate Court for the County of CHARLEVOIX.

Estate of WILLIAM RICKSGERS, Deceased.

It is Ordered that on January 10, 1967, at 10:00 A.M., in the Probate Courtroom at Charlevoix, Michigan a hearing be held on the petition of Francis G. Ricksgers for appointment of Francis G. Ricksgers as Administrator of said estate, and for a determination of heirs.

Publication and service shall be made as provided by Statute and Court Rule.

Dated: November 23, 1966
Hon. John Makel
Judge of Probate

Robert L. Hoffman
Attorney for Administrator
212 Bridge Street
Charlevoix, Michigan
(11/30x3)

LEGAL NOTICE

ORDER OF PUBLICATION
General

STATE OF MICHIGAN
Probate Court for the County of Charlevoix.

Estate of PATRICK J. EARLY, Deceased.

It is Ordered that on January 4, 1967, at 11:00 A.M., in the Probate Courtroom Charlevoix, Michigan a hearing be held on the petition of Mary Early to determine heirs at law of said Deceased.

Publication and service shall be made as provided by Statute and Court Rule.

Dated: November 22, 1966
Hon. John Makel
Judge of Probate.

Harvey C. Varnum
Bank Building
Boyne City, Michigan
(11/30x3)

you reach more people
...thru the WANT ADS

LEGAL NOTICE

ORDER OF PUBLICATION
General
No. 6568

STATE OF MICHIGAN
Probate Court for the County of CHARLEVOIX.

Estate of MYRON L. CULVER, Deceased.

It is Ordered that on January 31, 1967, at 10:00 A.M., in the Probate Courtroom in Charlevoix, Michigan a hearing be held at which all creditors of said deceased are required to prove their claims. Creditors must file sworn claims with the Court and serve a copy on Norman D. Ance, Administrator With the Will Annexed, of 213 Bridge Street, Charlevoix, Michigan; and that claims for expenses of burial will be heard at said Probate Office on December 21, 1966, at 10:00 A.M.

Publication and service shall be made as provided by Statute and Court Rule.

Dated: November 22, 1966
John Makel
Judge of Probate

Norman D. Ance
Attorney for Estate
213 Bridge Street
Charlevoix, Michigan
(11/30x3)

LEGAL NOTICE

Order Of Publication
General

STATE OF MICHIGAN,
Probate Court for the County of Charlevoix.

Estate of Roy L. Raymer, Deceased.

It is Ordered that on January 11, 1967, at 11:00 A.M., in the Probate Courtroom in the City of Charlevoix, Michigan a hearing be held on the Petition of Cornelia E. Raymer for probate of a purported Will, and for granting of administration to the Executrix named, or some other suitable person.

Publication and service shall be made as provided by Statute and Court Rule.

Dated: December 5, 1966
Hon. John Makel
Judge of Probate

John R. Michael
Attorney for Petitioner
107½ Bridge Street
Charlevoix, Michigan
(12/7x3)

LEGAL NOTICE

Order Of Publication
General
No. 6506

STATE OF MICHIGAN,
Probate Court for the County of Charlevoix.

Estate of Margaret Cetus, Deceased.

It is Ordered that on January 11, 1967 at 10:30 A.M., in the Probate Courtroom in the City of Charlevoix, Michigan a hearing be held on the petition of Maude Warner, Administratrix With Will Annexed, for allowance of her First and Final Account.

Publication and service shall be made as provided by Statute and Court Rule.

Dated: December 5, 1966
Hon. John Makel
Judge of Probate

John R. Michael
Attorney for Administratrix
107½ Bridge Street
Charlevoix, Michigan.
(12/7x3)

LET WANT ADS WORK FOR YOU

STROUT Realty

PACKING HOUSE. Custom and commercial. Completely equiped..a going business. This could easily be the opportunity for you as it's in the heart of the "Big Six" ski area.

IF YOU'RE OVER "21" and a legal resident of Michigan we can show you how you can net $40,000 annually with invested return in less than three years. For the agressive go-getter, this is one of the fastest growing places in the Northern part of Michigan. See us for details.

BEAUTIFUL scenic country estate. 260 acres of productive soil. Trout pond stocked with bluegills and bass; 1500 Christmas trees; 205 acres [illegible] cleared land; 3 barns; many outbuildings; 2 homes [illegible] complete stock-equipment inventory.

FOR DEVELOPERS or investors in larger Lake Charlevoix waterfront properties. 1238' on the Lake with plenty of room for expansion; 57 acres, to be exact. Terms.

A GEM FOR ONE or two: one bedroom living-dining-kitchen area with full bath. Expandable. Only $6,000 cash.

DON ANDERS

ONE-ONE-ONE ANTRIM 616-547-2971

CHARLEVOIX-THE-BEAUTIFUL, MICHIGAN

LEGAL NOTICE

ORDER OF PUBLICATION
General
No. 6562.

STATE OF MICHIGAN
Probate Court for the County of CHARLEVOIX.

Estate of GRACE ELIZABETH PARSONS, deceased.

It is Ordered that on February 7, 1967, at 10:30 A.M., in the Probate Courtroom at Charlevoix, Michigan a hearing be held on claims at which all creditors of said deceased are required to prove their claims. Creditors must file sworn claims with the court and serve a copy on William A. Parsons, Executor, R No. 1, Charlevoix, Michigan, prior to said hearing.

Publication and service shall be made as provided by Statute and Court Rule.

Dated: December 2, 1966
Hon. John Makel
Judge of Probate

Robert L. Hoffman
Attorney for Administrator
212 Bridge Street
Charlevoix, Michigan
(12/7x3)

LEGAL NOTICE

Order Of Publication
General

STATE OF MICHIGAN,
Probate Court for the County of CHARLEVOIX.

Estate of ERMA K. VORIES, Deceased.

It is Ordered that on January 10, 1967, at 9:30 A.M., in the Probate Courtroom in Charlevoix, Michigan a hearing be held on the Petition of Betty Merry for appointment of an Administrator, and for a determination of heirs.

Publication and service shall be made as provided by Statute and Court Rule.

Dated: December 5, 1966
John Makel
Judge of Probate

Norman D. Ance
Attorney for Petitioner
213 Bridge Street
Charlevoix, Michigan
(12/7x3)

LEGAL NOTICE

Order Of Publication
General

STATE OF MICHIGAN
Probate Court for the County of CHARLEVOIX.

Estate of RAYMUNDA M. OVERMYER, Deceased.

It is Ordered that on January 10, 1967, at 9:30 A.M., in the Probate Courtroom in Charlevoix, Michigan a hearing be held on the Petition of Betty Merry for appointment of an Administrator, and for a determination of heirs.

Publication and service shall be made as provided by Statute and Court Rule.

Dated: December 5, 1966
John Makel
Judge of Probate

Norman D. Ance
Attorney for Petitioner
213 Bridge Street
Charlevoix, Michigan.
(12/7x3)

Jordan Honor Roll

EAST JORDAN -- Following are a list of students who made the East Jordan High School honor roll this last marking period. They all had a 'B' average or better.

SENIORS

Ann Anderson, Wayne Bartlett, Janet Blair, Geraldine Bricker, Brian Bulow, Bruce Bulow, Carol Coolman, Linda Donaldson, Claudia Dubas, Marita Flink, Donald Gee, Nina Gidley, Claudia Grutsch, Linda Grutsch, Barbara Hamerski, Mary Lou Kralic, Wanda LaCroix, Ruth Laisure, Cathy Malpass, Christine Malpass, Jean McKay, Phyllis Neumann, Ruth Porter, Cathleen Richards, Donna Ruiding, Gerald Schenck, Connie Schmidmair, Joan Slough, Brian Sturgell and Susan Trojanek.

JUNIORS

Elsie Carson, Nancy Danforth, Elizabeth Downing, Robert Eichler, Charles Fisher, Jean Fisher, Diana Garlick, Janice Goebel, Nancy Grutsch, Anne Hart, Hazel Hartung, Robert Karkl, David Krake, Mary Jane LaCroix, Marilyn Lange, Roger Lilak, Linda McWatters, Terry Nemecek, Noreen Niswander, Ellen Pray, Cynthia Redmer, Barbara Reich, Tom Staley, Susan Seoboda, Vicki Ulvund and Robert Watson.

SOPHOMORES

Marsha Baker, Marilyn Bennett, Gary Ciszewski, Linda Faust, Mary Jane Fisher, Marilyn Graham, Thomas Harrington, Nancy Harter, Juanita Kent, Sally Lange, Pamela Legalo, Gordon McDonald Pauline McKay, Wava Olson, Norma Petrie, Geraldine Roberts and Bertha Slough.

FRESHMAN

Donna Bennett, Marilyn Danforth, Jim Dietrich, Janet Drenth, Mary Jo Dubas, David Gaunt, Evelyn Gee, Leslie Grauel, Mary Hosler, Ronald Inman, Donna Kline, Joanne Krake, Betty McWatters, Todd Malpass, Linda Maurer, Catherine Murray, Debbie Nyland, Leslie Packard, Sharon Reich and Mary Snyder.

EIGHTH GRADE

Nancy Blair, Kamila Cherry, Marilyn Combest, Celia Kent, Barbara Krake, Nick Lilak, Carolyn Nice, Cynthia Niswander, Jane Porter, Ann Pray, David Skrocki, Pat Welsler and Mike Young.

SEVENTH GRADE

Kay Culler, Corinne Diller, Romana Dubas, Susan Faust, Elaine Gee, Tom Kotowich, Carl Nice, Beth Schumacher, Linda Synder, Tom Watson.

THE JUNGLE GYM in the East Jordan schoolyard is a favorite with this group of youngsters.

LAKE CHARLEVOIX - 138' frontage-small cabin-$11,750 Cottage with joint lake Charlevoix frtg-Ironton-Large Lot-$9,250 TERMS

700' U.S. Hwy 31 north frtg-2,000' deep-near Park-$13.00 per front foot-(approx. 32 Acres)

CORNER BUILDING LOT-May & Upright-nice location-$1,700 - $400 Down-$35.00 per month.

Norwood - 3 B.R. home with 6 lots-3 car garage-$8,500-$3,000 Down-$55.00 Monthly

SCHEID REALTY
REAL ESTATE
Realtors

1004 BRIDGE
Charlevoix, Michigan
Phone
LI 7-6606

Rayders Win, Devils Lose Openers

CHARLEVOIX JV cager Chuck Pease (No. 51) and unidentified Boyne City player strike "park bench" pose after coming to full stop during Friday's game.

Boyne City Five Bow to Charlevoix

BOYNE CITY -- After a few anxious moments in the first quarter, the Charlevoix Red Rayders walked away with their first Northern Michigan Class "C" Conference game of the season Friday night, defeating Boyne City 59 to 40.

In spite of the week-long storm and slippery pavements, more than 200 Charlevoixans attended the opener at the Boyne City High School gymnasium.

* * *

GUARD BRAD Carey, a junior, was high scorer for Charlevoix, sinking seven fieldgoals and four freethrows out of six attempts. There were no personal fouls charged against him.

High man for Boyne City was Guard Jack Sheaffer, also a junior. Schaeffer made five field goals and three freethrows from six attempts. He had four personal fouls charged against him.

* * *

FOLLOWING CAREY in points scored for Charlevoix were Bernie Ward, 13; Tom Webb, 11; Fred Wabaninkee, Jack Bergmann and Allan Veenstra, four each; Larry Martin, three; and Terry Blisset and Ralph Doan, two each.

For Boyne City, second high was Myron Bade with eight; Mike Hausler six; Bill Benser and Don Holzschu, four each; Marvin Johnecheck, three; and Steve Young, two.

* * *

FIRST SCORE in the game was chalked up by Jack Bergmann on a freethrow, followed by a fieldgoal by Tom Webb.

However Hausler and Bade came back quickly with field goals and Charlevoix trailed the rest of the quarter, slipping into the lead in the final second by one point, 14-13.

The remainder of the game was Charlevoix's. The Rayders forged ahead to a 32-20 lead at the half, widening the margin to 42-26 at the end of the third quarter.

* * *

LITTLE GARY Braun who sparked Boyne City's grid squad all season was on the court most of the game but was unable to score a point because of his height disadvantage. However, Braun is only a sophomore and Charlevoix will have to reckon with him in both major sports for the next three years.

JV Five Lose Opener 27—51

BOYNE CITY-Charlevoix's JV basketball squad lost its first game of the season Friday night, bowing to Boyne City 27 to 51.

High scorer for the junior Rayders was Kraag Lieberman who rang up 11 points on five fieldgoals and one freethrow out of three attempts. He had one personal foul charged against him.

* * *

SECOND high man was Chuck Pease, with three fieldgoals and one freethrow of two attempts, for a total of seven points. He had four fouls.

Tim Doan made five points on the fieldgoal and three of four freethrow attempts. He had three fouls.

Coleman and Fiedorek each scored two points on fieldgoals.

High scorer for Boyne City was Anzell who made 14 points on seven fieldgoals.

Other Games, New Pairings

In other Northern Michigan Class C Conference games Friday night Grayling defeated Gaylord, 68 to 64 and Harbor Springs defeated Pellston, 73 to 69;

This Friday, Charlevoix goes to Grayling; Boyne City plays at Gaylord, Harbor Springs hosts East Jordan and Pellston travels to Mancelona.

Garden Club Meets

The Garden Club will meet with Mrs. Russel Mieras Dec. 13 at 1:30 p.m., Christmas film.

TEMPLE THEATRE
Petoskey, Michigan

Wednes. thru Saturday

December 7-8-9-10 at 7:10 p.m. (Each picture shown only once). Second feature starts at 8:45 p.m. Also Sunday Matinee Dec. 11 at 2 p.m.

COLUMBIA PICTURES . CARL FOREMAN
BORN FREE
PANAVISION COLOR
and
ELVIS PRESLEY
"Paradise-Hawaiian Style" TECHNICOLOR
HAL WALLIS A PARAMOUNT PICTURE

Sunday Mat. 75¢ & 25¢

Sunday thru Tuesday
December 11-12-13

Due to length of picture only one show each night at 7:45 p.m.

IN HARM'S WAY
AN OTTO PREMINGER FILM

Adults $1 Children 50¢

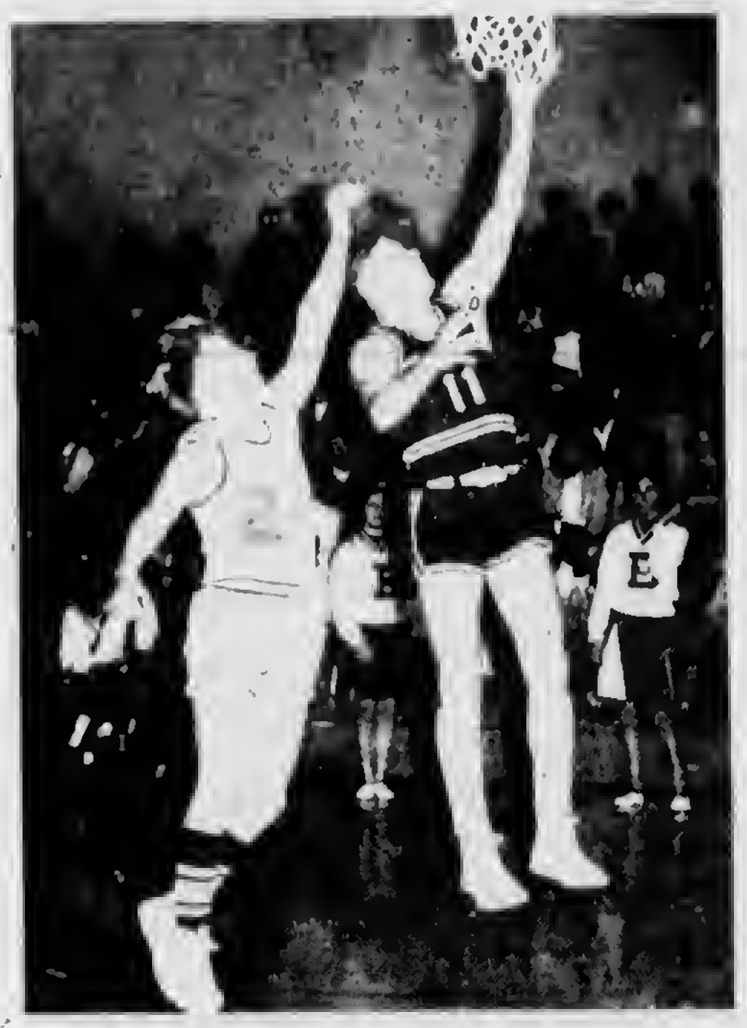

BRAD CAREY (No. 11), high scorer for the Charlevoix Varsity squad makes basket with no help at all from Boyne City's Steve Young. Below, East Jordan meets Mancy.

Mancelona Edges Past East Jordan

EAST JORDAN-East Jordan lost a close one to Mancelona Friday 55-52. Trailing the whole game, the Red Devils came alive the second half to pick up six points on the Ironmen, but it wasn't enough to win.

The first period ended with Mancelona leading 14-8. At half-time the count stood at 30-21. The third period found the Red Devils picking up [illegible] points to Mancelona's 14 pushing the tally to 41-44. The final eight minutes found both teams scoring 11 points leaving the final score at 55-52.

LEFT GUARD, Dave Reed was the Red Devils high scorer sinking eight balls for [illegible] points. Right guard Don Ge[illegible] was next with 11 points followed by the returning letterman Brian Sturgell, left forward, with 10 points.

Sophomore center Ron Roberts picked up six points and left guard Doug Raymond sunk two balls for four points.

Mancelona's top scorer was Bob Wilcox with 24.

East Jordan connected on [illegible] of 28 free throws while [illegible]na made seven of their [illegible]

The Red Devils chalked up [illegible] personal fouls to Mancelona's 22.

This Friday East Jordan travels to Harbor Springs and Tuesday they meet the Rayders at Charlevoix.

The Daimler motorcar astounded the world in 1889 by racing down roads at the then incredible speed of 11 miles per hour.

If a handyman fixes your screen
And a fall puts a lump on his bean,
And he sues for high stakes
To pay for his aches,
You will learn what insurance can mean.

* Liability insurance is a MUST. Not costly at

Bridge & Hawley
INSURANCE
CHARLEVOIX COUNTY STATE BANK BLDG.
Charlevoix

representing:
Hartford Fire Insurance Company
of THE HARTFORD Insurance Group, Hartford 15, Conn.

For dependable heat without a care–Sinclair!

LI 7-2401

No worries when you heat with new Sinclair Heating Oil. It's the clear, clean oil with the clean, hot flame to give you more heat per dollar.

Sinclair Automatic Keep-Fill Delivery keeps your tank filled with thrifty Sinclair Heating Oil.

Monthly Payment Budget Plan spreads payments out over a convenient period.

Sinclair

ERBER OIL COMPANY
Your Sinclair Distributor
104 Clinton Charlevoix

BOWL
FOR FUN AND EXERCISE
PAUL BUNYAN LANES
OPEN BOWLING SCHEDULE
SATURDAY and SUNDAY
Beginning at 1 p.m.
WEEKDAYS: 3 p.m. to 7 p.m.
Wednesday and Friday after 9 p.m.
US 31 South of Charlevoix
For Bowling Party Reservations
Phone
Liberty 7-2848

SENIOR LEAGUE
MONDAY
STANDINGS

	W	L
Erbers	32	16
Neff Brothers	31	17
Koopers Kadets	27	21
Paul Bunyan Lanes	26	22
Aluminum Products	26	22
Central Drugs	25	23
Olesons	25	23
United Farm	24	24
Browe Elect.	23½	24½
Air Force	23	25
Puffs	22½	25½
Swansons	22	26
Bartlett Tile	21	27
Town House	20	28
D & A	19	29
Hamiltons	16	32

TEAM HIGH SERIES

Alum Products	2740
Erbers	2656

TEAM HIGH GAME

Erbers	932
Paul Bunyan Lanes	915
Alum Products	915

INDIVIDUAL HIGH SERIES

John Wojan	623
Larry Edwards	615

INDIVIDUAL HIGH GAME

Larry Edwards	246
John Wojan	242

CHURCH LEAGUE
WEDNESDAY
STANDINGS

	W	L
Methodist	32	16
Congregational	30	18
St. Mary's No. 3	30	18
Lutheran	24	24
St. Mary's No. 2	21	27
Episcopal	20	28
St. Mary's No. 1	20	28
Abstract	15	33

TEAM HIGH SERIES

St. Mary's No. 1	2382
Lutheran	2378

TEAM HIGH GAME

St. Mary's No. 1	847
St. Mary's No. 2	834

INDIVIDUAL HIGH SERIES

Willis Peters	578
Clifton Sundberg	548

INDIVIDUAL HIGH GAME

Willis Peters	236
George Plumm	225

THURSDAY
GUTTER GALS LEAGUE
STANDINGS

	W	L
Cellner Barbers	27	17
Grey Gables Inn	27	17
Bellinger Jewelry	25	19
Murdick Candy	24	20
Fairbanks Bakery	23½	20½
Hess Furniture	22½	21½
Mol Plumbing	21	23
Rathburn Printing	6	38

TEAM HIGH SERIES

Murdick Candy	1780
Grey Gables	1611

TEAM HIGH GAME

Murdick	646
Grey Gables	567

INDIVIDUAL HIGH SERIES

Lee Forbrig	540
Marilyn Swanson	457

INDIVIDUAL HIGH GAME

Lee Forbrig	209
Faye Alger	173

THURSDAY
GUTTER GALS LEAGUE
Standings

	W	L
Cellner Barbers	30	18
Grey Gables Inn	28	20
Bellinger Jewelry	26	22
Fairbanks Bakery	25½	22½
Hess Furniture	25½	22½
Murdick Candy	25	23
Mol Plumbing	24	24
Rathburn Printing	8	40

TEAM HIGH SERIES
Mol Plumbing, 1630
Murdick Candy, 1529

TEAM HIGH GAME
Mol Plumbing, 556
Mol Plumbing, 540

INDIVIDUAL HIGH SERIES
Marilyn Swanson, 473
Cina Bergmann, 443

INDIVIDUAL HIGH GAME
Marilyn Swanson, 183
Eleanor Freedman, 165

INDUSTRIAL LEAGUE
THURSDAY
STANDINGS

	W	L
American Mold No. 1	34½	17½
American Mold No. 2	31	21
Carey Insurance	30	22
Parsel Olds	27½	24½
Freedman Artcraft	24	28
Jerry's Gulf Service	24	28
Caney Oil Co.	23	29
Kiwanis Club	14	38

TEAM HIGH SERIES

Jerry's Gulf	2382
American Mold No. 1	2363

TEAM HIGH GAME

Carey Insurance	840
American Mold No. 2	816

INDIVIDUAL HIGH SERIES

Ted Potter	561
Bob Biggs	537

INDIVIDUAL HIGH GAME

Bob Biggs	201
Sam Weaver	199

FRIDAY NIGHT LADIES
LEAGUE
FRIDAY
STANDINGS

	W	L
Edwards IGA	35	17
Paul Bunyan Lanes	31	21
Capri Motel	30	22
Lexalite	28	24
Charlevoix State Savings Bank	23	29
Martin's Standard Service	22	30
Charlevoix Abstract and Eng.	21	31
Harbor Hardware	18	34

TEAM HIGH SERIES

Paul Bunyan Lanes	1705
Lexalite	1648

TEAM HIGH GAME

Paul Bunyan Lanes	617
Charlevoix State Savings Bank	617

INDIVIDUAL HIGH SERIES

Marilyn Swanson	505
Jean Fiedorek	479
Joe Bindl	457

INDIVIDUAL HIGH GAME

Marilyn Swanson	187
Jean Fiedorek	177
Joan Hansen (sub)	175

EARLY BIRD MIXED
DOUBLES LEAGUE
SUNDAY
STANDINGS

	W	L
Dutcher Hellig	18	10
Parsel Wilson	18	10
Neilsen Nelswanger	15	13
Biggs Tollas	13	15
Payne Pearsall	13	15
Fowler Hosmer	13	15
Parsel Patrie	12	16
Knudsen McRae	10	18

TEAM HIGH SERIES

Payne Pearsall	1763
Biggs Tollas	1737

TEAM HIGH GAME

Payne Pearsall	619
Biggs Tollas	611

INDIVIDUAL HIGH SERIES

Men:	
Max Hosmer	527
Bob Tollas	519
Women:	
Betty Pearsall	475
Dottie Biggs	441

INDIVIDUAL HIGH GAME

Men:	
Bob Tollas	201
Les Payne	200
Women:	
Betty Pearsall	165
Dottie Biggs	152

The Book Shelf

"A Case of Human Bondage," Beverley Nichols. Award Books.

* * *

"A Case of Human Bondage" is the kind of book you wish you hadn't read.

As the title indicates, Nichols' subject is the British author W. Somerset Maugham, whose most important work was his semi-autobiographical novel "Of Human Bondage," written more than 30 years ago.

Nichols' work on Maugham understandably was not published until after the ancient story-teller's death in his 90's early this year, since it deals with a facet of Maugham's personality not generally known to his wide following--namely, a degree of homosexuality which caused him to reject the enduring affection of his wife, Syrie.

* * *

THE PICTURE Nichols paints is not a pleasant one--Maugham's long relationship with the American Gerald Haxton and his venomous attacks on Syrie each time she attempts to rekindle the feeling Maugham once had for her. In the end, Maugham goes so far as to publicly disown his daughter, Lisa, and deny her paternity.

As upsetting as such revelations are to his followers (the situation was hinted at in the press, but never fully explained), they still cannot detract from Maugham's position as the master story-teller of his age. His short story, "Rain", will be enjoyed as long as the English language is read, and the locales he has made famous--from the cocktail lounge of the imperial Hotel in Tokyo to country houses in Sussex--will continue to exist long after the shrines themselves are gone, simply because he chose to write about them.

* * *

NICHOLS, incidentally, goes through a literary metamorphis of sorts during the progress of his book-length essay. What starts out as bare-faced gossip-mongering turns into some excellent dramatic prose in the finale. But it's not worth picking up the book at all, if you have fond memories of Maugham (BC).

Bell Children Asked to Party

PETOSKEY -- Children of Bell Telephone Co. employes in the area are invited to a Christmas party Dec. 10 at 2 p.m. at the Sheridan School, here.

Children from 3 to 13 will be entertained by films and stage acts. In addition, there will be gifts from Santa Claus.

* * *

PARENTS are invited to attend a coffee at the school while the party is in progress.

Children of employes living in Charlevoix, Boyne City, Cheboygan, Harbor Springs, Indian River and Petoskey are invited.

90-Year-Old to Ride Plane This Christmas

CHARLEVOIX -- Art Staley, 90, will take his first plane ride this Christmas.

With his son and daughter-in-law, Mr. and Mrs. Ken Staley and family, the elder Mr. Staley will fly to St. Louis from Traverse City Dec. 22 to visit his son-in-law and daughter, Mr. and Mrs. Tony Richards, and family.

* * *

ANOTHER daughter and son-in-law, Mr. and Mrs. Harvey Hilliker, also will fly to St. Louis for the holidays from Grand Rapids.

During the Staley's absence from Charlevoix, their market on Antrim Street will be operated by Gilbert Arnold and Melvin Holborn.

The Staleys plan to return Dec. 27.

PLANNED FAMILY SECURITY
with FARM BUREAU LIFE INSURANCE

- Mortgage Protection
- Education Funds
- Family Income
- Retirement Plans
- Savings Plans

CONTACT ME TODAY!

CHARLES ELZINGA
Barnard Rd.
Charlevoix
Phone LI 7-6644

FARM BUREAU INSURANCE GROUP

Private and Commercial Snowplowers

NOTICE

The dumping of snow on any city street is in violation of the city ordinance.

Persons quilty of violating this ordinance will be charged the cost of removing all snow that they place in the street.

By order of
Charlevoix Police
Department

Charlevoix VARSITY and Jr. Varsity BASKETBALL

SEASON OPENS DEC. 9th.
GET YOUR SEASON TICKET NOW

ADULTS $4 FOR ALL HOME GAMES

SINGLE ADMISSION PRICES
ADULTS....$1
GRADES 7-12....50¢
GRADES K- 6....25¢

SUPPORT YOUR RAYDERS
ATTEND ALL THE GAMES

Charlevoix 1966-67
Basketball Schedule

Dec.	9	7 00	Grayling	Home
Dec.	13	6 45	East Jordan	Home
Dec.	16	7 00	Harbor Springs	Away
Dec.	30	6 45	Petoskey	Away
Jan	6	7 00	Gaylord	Home
Jan	13	7 00	Mancelona	Away
Jan.	17	6 45	Pellston	Home
Jan.	20	7 00	Boyne City	Home
Jan	27	7 00	Grayling	Away
Feb.	3	7 00	East Jordan	Away
Feb.	7	6 45	Harbor Springs	Home
Feb	10	7 00	Gaylord	Away
Feb	17	7 00	Mancelona	Home
Feb	21	6 45	Petoskey	Home
Feb	24	7 00	Pellston	Away

TICKETS ON SALE AT HIGH SCHOOL

More Hunters

DAN FARMER of Route 1, Charlevoix, shot this six-point buck, weighing 104 lbs., at 7:10 a.m. Nov. 19.

JOHN FERGUSON of Route 1, Charlevoix, shot this 8-point buck weighing 148 lbs. south of town. The kill was made at 2:30 p.m. Nov. 19.

LAWRENCE BRODIN, 405 Wood St., Charlevoix, killed this five-point buck weighing 116 lbs., five miles south of Charlevoix at 8:10 a.m. Nov. 20.

DICK FARMER of May Street, Charlevoix, killed this three-point buck weighing 133½ lbs. five miles south of Charlevoix about 2 p.m. Nov. 19.

Court News

CHARLEVOIX -- The following cases were heard by Charlevoix Justice of the Peace John C. Connolly through noon, Dec. 2:

Peter J. Winnick, 59, of Charlevoix was fined $5 and $5 costs for making an improper turn. He was cited by Sheriff's deputies.

Dale Lee Burke, 23, of Charlevoix was fined $10 and $5 costs for leaving the scene of a property damage accident. City police wrote the ticket.

Frank J. Batusic, 51, and Owen Boyle, 44, both of Chicago, were fined $20 each for improperly marking one of the new deer tags. They also were assessed $4.30 court costs and a $3 conservation fee each.

Edgar Schananoo, 23, of Charlevoix was fined $25 and $10 court costs and sentenced to 10 days in the county jail on a charge of assault and battery. He will spend an additional 20 days in jail if the fine and costs are not paid.

Michael Scholty, 25, of Columbus, Ind., was fined $10 and $5 costs on a charge of careless driving. He was stopped by city police.

Howard M. Sherman, 51, of Charlevoix was fined $10 and $5 costs for careless driving. City police wrote the ticket.

Lorenzo D. Edmonds, 26, of Charlevoix was fined $5 and $5 costs for disregarding a stop sign. He also was fined $25 and $5 costs and sentenced to three days in jail for driving after his license had been suspended. If the fine and costs are not paid, he will spend an additional 25 days in jail.

Four Attend Band Meet

CHARLEVOIX -- Only four members attended the Band Boosters meeting Nov. 30.

The only officer present was Mrs. Darrell Dinwiddle, secretary.

Others attending were Mrs. George Lusk, Mrs. Oliver Johnson, Mrs. Clarence Smith and Clarence Odmark, band director.

The members voted to cancel the December meeting. The next meeting will be Wednesday, Jan. 25 when plans will be made for the February dinner.

More than 600 persons were served at the November dinern. Some tickets have not been returned, according to Mrs. Elmer Gibson, ticket chairman.

Money raised by the Band Boosters is used to support band activities.

A total of 156 couples belong to the organization.

Snowmobile Owners

NOTICE

The City of Charlevoix prohibits the use of city streets, sidewalks or golf course for the operation of motorized snowmobiles.

Snowmobile owners are encouraged to use the unused portion of the Municipal Airport, or that portion of the old Golf Course that lies East of Mercer Blvd. and North of Petoskey Ave.

By order of
Charlevoix Police
Department

CHRISTMAS is beginning to appear in East Jordan as the nativity scene in G.A.R. Park leads the way. Lanterns and pole decorations will go up this week, according to City Superintendent Russell Gee.

Love Letters to Santa

Dear Santa:

I have written my Christmas list, but I would like to remind you of a few important things and this is what's I'd like. Cheerful Tearful, vanity set, and trool, nurse outfit and a smpoter.

From Sally Michael,
210 Park Ave.,
Charlevoix, Mich.

P.S. I am 7.

* * *

Dear Santa:

My name is Billy Pardee. I am 10 years old.

I am writing this letter for myself and my brothers and sisters. I want a crane for Christmas.

My brother Wayne is 9 years old. He wants some wrenches and other tools.

My sister Roberta is 7 years old. She wants a Junior Chief Set.

My brother Robert wants a cowboy set. He is 6 years old.

My sister Kim wants a Susie Homemaker set. She is 5 years old.

We live on the Ellsworth-Charlevoix road.

Billy Pardee

* * *

Dear Santa Claus,

My mom is writing this letter because I'm 5 years old and don't know how to write.

Please bring me a "lost in space" robot, Mr. Jumping Potato head and Mickey Mouse talking telephone, "lost-in-space" switch and go.

I'm going to leave you some coffee and some carrots for the reindeer.

Thank you,
Eric Eaber,

208 Clinton Street
Charlevoix, Mich.
Dec. 1, 1966

Dear Santa:

I'm a little girl five years old. I'd like to have a Baby Magic doll, a green ghost game, a band and a creeple people set. Thank you. I will leave cookies and milk for you.

Andrea Mae Brown

* * *

Dear Santa

I want an electric tooth brush, 10 flying things, all flying skeletons, but I don't care what you give me of flying things and I want a GI Joe.

From Gary Pettis

Boyne City Project Ends

LANSING --- The State Highway Department reports that a 1.1 mile modernization project on Michigan Avenue in Boyne City has been completed.

Contractor was Hodgkiss and Douma, Inc., of Petoskey.

The $43,909 project was financed equally with Charlevoix Road Commission and federal funds.

The first artifical snowstorm fell on the United States 20 years ago when three scientists dropped dry ice into clouds over Mount Greylock, Mass.

Over 19 Years Experience

EXCAVATING

DIGGIN 'N DOZIN'

- Bull Dozing
- Truck Service
- Crane Service
- Site Clearing
- Grading
- Basements
- Tree Removal
- Road Building

GRAVEL-FILL DIRT

C.H. SMITH
COMPANY
Phone LI. 7-2116
Boyne City Road
Charlevoix

Your oil heating costs won't go up all year.

Even if ours do.

We'll guarantee it.

Some people like the price just when your heating needs are greatest. We can't. Because when you order American Heating Oil from us we give you a protected price for the full heating season. And our plan divides your bill into equal parts to hold down peak season payments. You pay no interest and no carrying charge. So, save worry. Save money. Call today

WAYNE CARTER
AGENT
214 PARK AVE. PHONE LI 7-6681

RADIO DISPATCHED DELIVERY

STANDARD

Standard Oil Division American Oil Company

Just arrived in Ford Country! A late model used Ford warranty that makes history!

Now you can get a 2-yr. or 50,000-mile power train warranty when you buy a 1-, 2- or 3-year-old used Ford car!

Eliminate the possibility of high-cost repair bills . . . on '64, '65 and '66s . . . Ford Motor Company now takes the doubt out of buying a used car. The factory-backed warranty will cover your purchase of any used 1964, 1965 or 1966 Ford Motor Company car that has been certified and registered by a participating dealer.

Here's what we mean by it being good for 2 years or a total of 50,000 miles of operation. Say you buy a car with 30,000 miles. Then you're covered for another 20,000 miles. For a total of 50,000 miles. But maybe you don't drive that much. Maybe it would take you several years to run up a total of 50,000 miles. If so, we measure your warranty period in time. That's where the "2 years" part comes in. Two years or 50,000 miles, whichever comes first. With this unique factory-backed warranty . . . you never have to pay more than $25 for any single repair that's covered.

Only one more thing to know. Warranty coverage stops 5 years after the car was made.

You're ahead with The Lively Ones...
YOUR FORD DEALERS

FORD MOTOR COMPANY
Used Car 24/50 Power Train Warranty

FORD MOTOR COMPANY USED CAR 24/50 POWER TRAIN WARRANTY

Ford Motor Company warrants to Purchaser, of used 1-, 2- or 3-year old Ford-built cars certified and registered by an authorized Dealer, that the Dealer, using genuine new Ford or Ford Authorized Reconditioned parts will repair, free of charge including related labor, any Power Train part which fails in normal use and service within (i) 24 months from the termination of the New Car Warranty (or from the date the Used Car Warranty is registered, if that is later), or (ii) 5 years from the date of production, or (iii) 50,000 miles of total operation, whichever comes first.

The Purchaser will pay only the first $25 of the total warranty repair bill and must present his Owner Card or Warranty Certificate.

Power Train parts include: engine block, head, and all internal engine parts, oil pan and gaskets, water pump, intake manifold, transmission and all internal transmission parts, torque converter, driveshaft, universal joints, rear axle, and all rear axle internal parts, and rear wheel bearings but exclude related items such as ignition, electrical, cooling and fuel systems, engine or transmission controls or linkages, manual gearshift lever, clutch or brake assemblies or wheels, tires or tubes.

The Warranty is not transferable and does not apply to failures caused by abuse, neglect or inadequate maintenance,* repairs attempted by non-authorized dealers, accidents or other casualty.

*Every 6 months 6,000 miles engine oil and filter should be changed, breather cap and air filter cleaned and transmission and axle fluid level checked. Every 12 months 12,000 miles air filter (closed vent. emission system) emission control valve, thermactor filter and oil breather cap (1964 models) should be changed, and emission system and carburetor spacer cleaned. Every 36 months 36,000 miles air filter (open vent. emission system) should be replaced, and universal joints (1964-65 models) repacked. (On 1964-65 Lincolns, manifold to water valve hose and engine hose should be replaced every 24 months 30,000 miles. On 1965-66 [illegible] Mercurys and Comets with air-conditioning and all 1966 Lincolns, manifold to water valve hose should be replaced, and in all models engine coolant should be changed every 24 months 36,000 miles.)

ERBER AUTO COMPANY
104 Clinton St. Charlevoix

THE FRIENDLY FOLKS

Kroger

up to **2075** Extra TV STAMPS with coupons below

DURING KROGER'S EXCITING STAMP-A-RAMA

Plus 6000 EVERYDAY LOW PRICES

We reserve the right to limit quantities
Copyright The Kroger Co., 1966

DOUBLE TOP VALUE STAMPS EVERY WEDNESDAY

STORE HOURS:
Monday thru Saturday 9 a.m. to 6 p.m.
Fridays 9 a.m. to 9 p.m.

TENDERAY USDA CHOICE
Chuck Roast
lb. **46c**

CENTER CUT RIB
Pork Chops
lb. **69c**

TENDERAY USDA CHOICE
RIB STEAK lb. **79c**
SIRLOIN STEAK lb. **99c**
T-Bone Steak lb. **$1.09**

SPECIAL LABEL
FAB
3-lb. 1¼-oz. pkg. **59c**

Bathroom Tissue (500 2-ply) **White Cloud**	8 rolls	89c
Delmonico Thin **Spaghetti**	4 1-lb pkgs	$1
Kandu Liquid **Detergent**	3 1-pt 6-oz btls	$1
Kroger Baked Potato, French or Italian **Breads**	4 1½-lb loaves	$1
Borden's **Half & Half**	quart	39c
Kroger Fresh Florida **Orange Juice**	½ gal	59c
Candied **Red Cherries**	lb	99c
Country Club **Fruits & Peels**	lb	59c
In Shell **Mixed Nuts**	3 lbs	$1.59
48 Size Gigantic **Navel Oranges**	10 for	99c
PESCHKE'S FULL SHANK HALF **SMOKED HAM**	lb.	53c
Tenderay Arm Cut **Swiss Steak**	lb	69c
Tenderay **Chuck Steak**	lb	59c
Whole or Rib Half **Pork Loin**	lb	59c

CREST or COLGATE
Toothpaste
6¾-oz. wt. tube **49c** with coupon

KROGER SPECIAL LABEL
Flour
5-lb. bag **33c** with coupon

SHELLED ENGLISH WALNUTS or
Pecan Meats
1-lb. pkg. **99c** LIMIT 2 with coupon

HUGE SUNKIST NAVEL
Oranges
72 Size 12 for **89c**

Christmas Special
THE SOUND OF CHRISTMAS
in full dimensional STEREO
only **$1.00**
Exclusively to our customers

25 TOP VALUE STAMPS WITH THIS COUPON ON the purchase of a 5 or 8-lb bag of **GRAPEFRUIT** Redeem at Kroger thru Sat, Dec 10, 1966 P-1

25 TOP VALUE STAMPS WITH THIS COUPON ON the purchase of 4 lbs or more of any kind **APPLES** Redeem at Kroger thru Sat, Dec 10, 1966 P-2

25 TOP VALUE STAMPS WITH THIS COUPON ON the purchase of 2 heads of **LETTUCE** or a pkg of Vine Ripe **TOMATOES** Redeem at Kroger thru Sat, Dec 10, 1966 P-3

25 TOP VALUE STAMPS WITH THIS COUPON ON the purchase of 10-lbs or more **POTATOES** Redeem at Kroger thru Sat, Dec 10, 1966 P-4

25 TOP VALUE STAMPS WITH THIS COUPON ON the purchase of a 5-lb bag of **TANGELOS** or a doz **TANGERINES** Redeem at Kroger thru Sat, Dec 10, 1966 P-5

25 TOP VALUE STAMPS WITH THIS COUPON ON the purchase of 3-lbs or more **BANANAS** Redeem at Kroger thru Sat, Dec 10, 1966 P-6

VALUABLE COUPON Special Label **KROGER FLOUR** 5-lb. bag **33c** Limit 1 with coupon & $5 purchase excluding beer, wine or tobacco Redeem at Kroger thru Sat, Dec 10, 1966 G-47

VALUABLE COUPON Shelled English Walnuts or **PECAN MEATS** 1-lb. pkg. **99c** Limit 2 with coupon & $5 purchase excluding beer, wine or tobacco) Redeem at Kroger thru Sat, Dec 10, 1966 P-45

25 TOP VALUE STAMPS WITH THIS COUPON ON the purchase of a 2-lb bag of **CARROTS** or a stalk of **CELERY** Redeem at Kroger thru Sat, Dec 10, 1966 P-7

25 TOP VALUE STAMPS WITH THIS COUPON ON the purchase of $1 worth of **CANDIED FRUITS & PEELS** Redeem at Kroger thru Sat, Dec 10, 1966 P-8

100 TOP VALUE STAMPS WITH THIS COUPON ON the purchase of $1 worth of **Christmas Decorations** from the produce department Redeem at Kroger thru Sat, Dec 10, 1966 P-9

25 TOP VALUE STAMPS WITH THIS COUPON ON the purchase of a 2 or 3-lb pkg of In Shell **Peanuts, Mixed Nuts or Walnuts** Redeem at Kroger thru Sat, Dec 10, 1966 P-10

50 TOP VALUE STAMPS WITH THIS COUPON ON the purchase of any pkg of **Golden Crown DATES** Redeem at Kroger thru Sat, Dec 10, 1966 P-11

50 TOP VALUE STAMPS WITH THIS COUPON ON the purchase of 5-lbs or more **Wild Bird Seed or Sunflower Seed** Redeem at Kroger thru Sat, Dec 10, 1966 P-12

50 TOP VALUE STAMPS WITH THIS COUPON ON the purchase of two 1-lb pkgs of **Country Club FRANKS** Redeem at Kroger thru Sat, Dec 10, 1966 M-13

25 TOP VALUE STAMPS WITH THIS COUPON ON the purchase of any pkg of **GORDON'S PORK SAUSAGE** Redeem at Kroger thru Sat, Dec 10, 1966 M-14

50 TOP VALUE STAMPS WITH THIS COUPON ON the purchase of 2 pkgs of **Fryer Breasts** w/ribs **Legs or Thighs** Redeem at Kroger thru Sat, Dec 10, 1966 M-15

50 TOP VALUE STAMPS WITH THIS COUPON ON the purchase of a whole or half **West Virginia Semi-boneless Hams** Redeem at Kroger thru Sat, Dec 10, 1966 M-16

25 TOP VALUE STAMPS WITH THIS COUPON ON the purchase of a 1-lb pkg of **PESCHKE'S CIRCUS FRANKS** Redeem at Kroger thru Sat, Dec 10, 1966 M-17

50 TOP VALUE STAMPS WITH THIS COUPON ON the purchase of a 1-lb pkg of **COUNTRY CLUB Corned Beef Brisket** Redeem at Kroger thru Sat, Dec 10, 1966 M-18

50 TOP VALUE STAMPS WITH THIS COUPON ON the purchase of three 3-oz wt pkgs of **Buddig's Chipped Beef, Ham or Turkey** Redeem at Kroger thru Sat, Dec 10, 1966 M-19

50 TOP VALUE STAMPS WITH THIS COUPON ON the purchase of 3-lbs **HAMBURGER** or 2-lbs of **Ground Beef Chuck** Redeem at Kroger thru Sat, Dec 10, 1966 M-20

100 TOP VALUE STAMPS WITH THIS COUPON ON the purchase of a 5-lb **MARHOEFFER CANNED HAM** Redeem at Kroger thru Sat, Dec 10, 1966 M-21

25 TOP VALUE STAMPS WITH THIS COUPON ON the purchase of a 1-lb pkg of **West Virginia SLICED BACON** Redeem at Kroger thru Sat, Dec 10, 1966 M-22

100 TOP VALUE STAMPS WITH THIS COUPON ON the purchase of a 14-oz wt jar of **Spotlight INSTANT COFFEE** Redeem at Kroger thru Sat, Dec 10, 1966 G-23

50 TOP VALUE STAMPS WITH THIS COUPON ON the purchase of a pkg of 48 or 100 **KROGER HOT TEA BAGS** Redeem at Kroger thru Sat, Dec 10, 1966 G-24

100 TOP VALUE STAMPS WITH THIS COUPON ON the purchase of a 4-lb jar of **KROGER PEANUT BUTTER** Redeem at Kroger thru Sat, Dec 10, 1966 G-25

50 TOP VALUE STAMPS WITH THIS COUPON ON the purchase of any two 8 fl oz btls of **KROGER Liquid Dressings** Redeem at Kroger thru Sat, Dec 10, 1966 G-26

50 TOP VALUE STAMPS WITH THIS COUPON ON the purchase of any two pkgs of **EMBASSY BAKING NUTS** Redeem at Kroger thru Sat, Dec 10, 1966 G-27

50 TOP VALUE STAMPS WITH THIS COUPON ON the purchase of any 6 pkgs of **Kroger Puddings or Topping Mix** Redeem at Kroger thru Sat, Dec 10, 1966 G-28

50 TOP VALUE STAMPS WITH THIS COUPON ON the purchase of a 11 oz wt jar **KROGER Coffee Creamer** Redeem at Kroger thru Sat, Dec 10, 1966 G-29

50 TOP VALUE STAMPS WITH THIS COUPON ON the purchase of a ½ gallon btl of **Easy Monday Fabric Softener** Redeem at Kroger thru Sat, Dec 10, 1966 G-30

100 TOP VALUE STAMPS WITH THIS COUPON ON the purchase of a pkg of **JUBILEE NYLONS** Redeem at Kroger thru Sat, Dec 10, 1966 G-31

50 TOP VALUE STAMPS WITH THIS COUPON ON the purchase of 2 pkgs of **COUNTRY OVEN COOKIES** Redeem at Kroger thru Sat, Dec 10, 1966 G-32

50 TOP VALUE STAMPS WITH THIS COUPON ON the purchase of a Kroger Baked D F Choc, Golden Snow or Peach Royale **LAYER CAKE** Redeem at Kroger thru Sat, Dec 10, 1965 G-33

50 TOP VALUE STAMPS WITH THIS COUPON ON the purchase of a pkg of **Royal Viking Danish Pastery** Redeem at Kroger thru Sat, Dec 10, 1966 G-34

50 TOP VALUE STAMPS WITH THIS COUPON ON the purchase of any two jars of **KROGER OLIVES** Redeem at Kroger thru Sat, Dec 10, 1966 G-35

50 TOP VALUE STAMPS WITH THIS COUPON ON the purchase of any two **Kroger Spices or Extracts** Redeem at Kroger thru Sat, Dec 10, 1966 G-36

VALUABLE COUPON Crest or Colgate **TOOTHPASTE** 6¾-oz. wt. tube **49c** Limit 1 with coupon & $5 purchase excluding beer, wine or tobacco) Redeem at Kroger thru Sat, Dec 10, 1966 G-37

25 TOP VALUE STAMPS WITH THIS COUPON ON the purchase of 4 cans of Burgers 'N Gravy or Chicken Croquettes 15 oz wt can **RIVAL DOG FOOD** Redeem at Kroger thru Sat, Dec 10, 1966 G-38

25 TOP VALUE STAMPS WITH THIS COUPON ON the purchase of a pkg of **GALA PARER TOWELS** Redeem at Kroger thru Sat, Dec 10, 1966 G-39

50 TOP VALUE STAMPS WITH THIS COUPON ON the purchase of a 1-lb 1-oz can of **DOW Bathroom Cleaner** Redeem at Kroger thru Sat, Dec 10, 1966 G-40

25 TOP VALUE STAMPS WITH THIS COUPON ON the purchase of 1-lb or more **COLBY CHEESE** Redeem at Kroger thru Sat, Dec 10, 1966 G-41

100 TOP VALUE STAMPS WITH THIS COUPON ON the purchase of a 3-lb can of **KROGER Vac Pac Coffee** Redeem at Kroger thru Sat, Dec 10, 1966 G-42

50 TOP VALUE STAMPS WITH THIS COUPON ON a $2 or more purchase of **HEALTH & BEAUTY AIDS** Redeem at Kroger thru Sat, Dec 10, 1966 G-43

25 TOP VALUE STAMPS WITH THIS COUPON ON the purchase of a 1½-pt btl of **SNO BOWL** Redeem at Kroger thru Sat, Dec 10, 1966 G-44

Library Fund Hits $9,804

CHARLEVOIX -- Mrs. Julius Gilbert reports that the Library Fund now stands at $9,804.

A total of $4,687 has been donated by summer visitors, $1,150 by business and industry, $2,454 by the Art Ranger Memorial Fund, $427 by the Shakespeare and Dickens Clubs and $1,090 through individual donations and pledges.

VFW Yule Party Is Slated Dec. 18

CHARLEVOIX -- The annual VFW Christmas party sponsored by the post and the auxiliary [illegible] Sunday, Dec. 18 [illegible] Post Home. Mrs. [illegible] is general chairman [illegible] dinner committee are Mrs. Kenneth Staley, Mrs. Gerald Burke, Mrs. Frank Novotny Jr., Mrs. Leland Warner, Mrs. James Whitley and Mrs. Ed Mann.

All Charlevoix veterans and members of their families are welcome to attend.

* * *

THE POST is making arrangements for Santa Claus to attend and will furnish entertainment.

Each family is asked to bring their own table settings as well as a dish to pass. Members will be notified what to bring.

Parents should bring gifts for their children which Santa will distribute. Adults should bring a 50¢ gift to exchange.

Santa also will distribute candy to the youngsters.

Storm Mars Visit

[illegible] Because [illegible] were [illegible] President [illegible] VFW Auxiliary, [illegible] to Charlevoix.

Mrs. [illegible] who lives in [illegible] spected the [illegible] Saturday night. It took her [illegible] to drive [illegible].

Mrs. [illegible] presented [illegible] traveling trophy [illegible] from the District [illegible] 103 percent [illegible] membership in November.

* * *

THE [illegible] also received a [illegible] from the [illegible] Michigan and a citation from national headquarters in Kansas City.

Mrs. [illegible] Gibson, membership [illegible] received a [illegible] from [illegible] headquarters for [illegible] the unit over the top [illegible] campaign motto [illegible] into space."

* * *

THE [illegible] has mailed [illegible] Christmas [illegible] service. Servicemen [illegible] Vietnam also received [illegible] Kool Aid. [illegible] also mailed a [illegible] $5 to Radio [illegible] bringing this [illegible] to $10.

State Nearing New High in Traffic Deaths

LANSING--Michigan traffic deaths numbered 188 in November, 20 or 11 percent more than 168 in the same month a year ago, according to State Police provisional records.

The November deaths brought the year's accumulated toll to 2,029 which was 146 or 7.7 percent higher than 1,883 in the same period in 1965.

The 11-month total is just 100 below the count of 2,129 for all of last year which was the third worst annual toll in state history. The two higher losses were 2,175 in 1937 and 2,133 in 1941.

If December's deaths approach the month's average of 178 of the last five years, Michigan will reach a new high this year in traffic fatalities.

College Wins Research Grant

PETOSKEY--North Central Michigan College here has received a $2,000 research grant in chemistry from the National Science Foundation, according to A. D. Shankland, College Dean.

The grant will help finance the work of William Wilde, an instructor in organic chemistry.

Council Proceedings

COUNCIL MINUTES
NOVEMBER 28, 1966

The Common Council of the City of Charlevoix met on the above date with Mayor Fochtman presiding. Aldermen present: Aldermen Mol, Neff, Terrill, Whitley, Boss and Gill.

The Minutes of the November 14, 1966 meeting were approved as presented to the Council in writing and as recorded on the Council Minutes Book.

Bids for carpeting for the Clerks-Treasurers and City Superintendents offices were received from the following dealers as follows:
Name of Bidder: Interiors of Charlevoix; Price per yard: Not Stated; Total price for job: $1540.00, Name of Bidder Interiors of Charlevoix; Price per yard: Not Stated; Total price for job: $1678.25, Name of Bidder: Bartlett Tile and Carpet; Price per yard: 15.10; Total price for job: $1649.00, Name of Bidder: Hess Furniture; Price per yard: 13.00; Total price for job: $1456.00, Name of Bidder: Hess Furniture; Price per yard: 13.65; Total price for job: $1528.80.

Mr. Keevin of the State Board of Plumbing spoke to the Council on a plumbing code for the City of Charlevoix.

It was unanimously agreed to grant CATV a temporary crossing of the channel. The City attorney was authorized to draw up a contract.

Moved by Alderman Mol and supported by Alderman Boss that the bid of Bartlett Tile and Carpet was deemed to be the best bid for the City, be accepted in the amount of $1649.00 completely installed. Motion adopted by the following Yea and Nay vote.
YEAS: Aldermen Mol, Neff, Terrill, Whitley, Boss and Gill. NAYS: None. ABSENT None.

The Finance Committee having examined bills totaling $17,730.70 find them correct and recommend they be allowed.

Moved by Alderman Gill and supported by Alderman Neff that the bills be allowed and orders drawn for their amounts.

Motion adopted by the following Yea and Nay vote.
YEAS: Aldermen Mol, Neff, Terrill, Whitley, Boss and Gill. NAYS: None. ABSENT: None.

On Motion the Council adjourned.

Hugh Mayne,
City Clerk

Mr. Charles Cellner left to spend the holidays with his daughter and son-in-law, Mr. and Mrs. George Hamnah, at Hastings. After the holidays he will visit his sister for the rest of the winter.

Mr. and Mrs. R. Lynn Porter and daughter, Heather, have gone to Florida for a month's vacation.

Mr. and Mrs. James Sawtelle and family of Charlevoix have left for Marathon Beach, Fla., where they will spend the winter. The Sawtelles run the Treasure Cove in Charlevoix.

Miss Betty Craig, bride-to-be of Rick Klonowski of the Coast Guard Station, spent several days in Cleveland with the bridegroom's parents to attend a pre-nuptial shower. The wedding will be Jan. 7 in Boyne Falls.

Gertrude Heeres left to spend the winter in Grand Rapids.

Mr. and Mrs. Paul J. Hull and son of Pontiac spent the weekend with his mother, Mrs. [illegible] Hull. On Tuesday they returned and Mrs. Hull accompanied them for the winter.

Mrs. Joseph Sendenburgh visited the past week with Mr. and Mrs. Steve Dubell before returning to St. James after her trip to Detroit and Indiana.

BULKY SWEATERS Make Great Gifts

Turtleneck, cardigan and pullovers feature cable knits and shaggies. All sizes, colors. $10 to $23

Ye Ole Squire Shop

Oleson's Shopping Plaza- Charlevoix

AN AUTO LOAN!

SLAM the door & KICK the tire

It's important to feel that you've chosen a good solid car for the money. Right?

Well, it's even more important to choose the most inexpensive and soundest method of financing that car. Drop by the bank and let us explain why our Auto Loans are a solid choice for the new--or used-car buyer.

BANK HOURS
Mon.-Fri. 9 a.m. to 3 p.m.
OPEN FRIDAY NIGHT
[illegible]
CLOSED SATURDAY

Charlevoix Schools Hot Lunch MENU For the Coming Week

Thursday, December 8
Chicken noodle casserole, buttered peas, muffins and plums.

Friday, December 9
Mashed potatoes and tuna gravy, harvard beets, egg salad sandwiches and peaches.

Monday, December 12
Bar-B-Q, buttered corn, applesauce and cookies.

Tuesday, December 13
Beef stew and mashed potatoes, green beans and peaches.

Wednesday, December 14
Baked beans and wieners, salad and plums.

A Public Service of The Charlevoix State Savings Bank

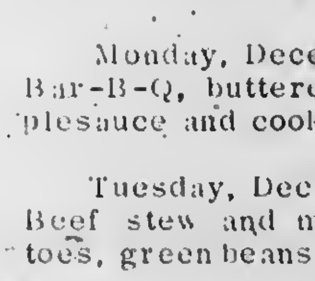

The Charlevoix State Savings Bank

Deposits Insured to $15,000

The Bank with the [illegible] Warm Red Sidewalk

NOTICE

CHARLEVOIX COOPERATIVE COMPANY

ANNUAL MEETING

The annual meeting of the Charlevoix Cooperative Co. will be held Tuesday December 13, 1966 in the Community Room of the Charlevoix City Hall.

NOW AT CHARLEVOIX OIL COMPANY

MORE FUEL OIL VALUE FOR YOUR MONEY

HEATING COMFORT FOR YOUR HOME

CITGO
CITGO
Home

THAT'S CITGO

ZZOOOMMM!

Climatic Controlled CITGO Home Heating Oil gives you Economical, Worry-Free Home Heating All Winter Long

● Specially controlled to perform efficiently in northern areas of the country. CITGO Home Heating Oil flows when it's cold--to 25 degrees below zero! That's zzooommm! Here's what else it does

STORAGE-CONTROLLED—delivered fresh, stays fresh

MOISTURE-CONTROLLED—fortified to stay drier, burn hotter

BLEND-CONTROLLED—improves heating efficiency.

PROTECTS—helps keep your heating system clean.

This winter, keep home heating under control with CITGO Home Heating Oil. There's zzooommm in CITGO service, too—prompt, careful, courteous. Call today.

Try new CITGO Premium—the gasolene with zzooommm!

● Cleans your carburetor as you drive . gives a new car's engine maximum power restores lost power to an older engine That's zzooommm! CITGO service? It has zzooommm too—fastest, most pleasant way to keep your car purring with power

CITGO

CHARLEVOIX OIL COMPANY

101 Michigan   Phone LI 7-6581

CITGO . . . Trademark of Cities Service Oil Company, a subsidiary of Cities Service Company

Northern Michigan's Finest Newspaper
CHARLEVOIX COURIER
Wednesday, December 7, 1966 Page 13

Editorial Page

The Library Needs Your Help

By the time the snow melts, Charlevoixans will have a brand new library--a building whose neo-Bavarian lines will blend well with the architectural trend already well established in the city.

The building is becoming a reality thanks to the forward thinking of the School Board--traditionally the proprietors of the Charlevoix Library.

Thanks to a generous gift of property on Clinton Street by Dr. Gilbert Saltonstall, the library will be located even closer to the heart of the business district than its predecessor.

And because of the unstinting generosity of the Kiwanis Club, the building will provide meeting rooms in the basement for youth groups of all kinds.

* * *

UNFORTUNATELY, because rising costs, all of the refinements planned--or at least hoped for--in the new building will not be possible without the financial assistance of individual Charlevoixans and others who like to consider Charlevoix their "second home town."

As in most emergencies, a committee has been formed to raise additional funds for the library. The tentative goal is $20,000.

Some of the money will be used to buy the Novotny property east of the new library. The former plumbing shop will be torn down and the area cleared--making a more attractive setting and providing modicum of parking space for library visitors.

The rest of the money will be used largely in furnishing and outfitting the library in a manner suitable to the needs and tastes of Charlevoixans.

AT PRESENT the fund is near the halfway mark--thanks to the generous gifts of our summer residents and those local citizens who have already seen fit to donate.

However, another $10,000 is needed to do the job the way it should be done.

You can help by sending your contribution or pledge to The Charlevoix Library Fund in care of Mrs. Pat Hawley, 300 E. Dixon Ave., Charlevoix.

It will give you something to be proud of when the new library swings open its doors next spring, dedicated to the intellectual and cultural advancement of Charlevoix and her people.

We Remember the Bradley

The sympathy of Charlevoixans goes out to the families of the 28 men who lost their lives in the sinking of the freighter Daniel J. Morrell during last week's blizzard and gale.

We also share and anguish of the people of Harbor Beach--the closest community on the Lake Huron shore to the scene of the disaster.

Charlevoixans remember only too well the lines of ambulances at our own city dock on Round Lake when the freighter Carl D. Bradley sank west of Beaver Island in 1958.

* * *

IT SEEMS INCREDIBLE in this day of electronic communication--when the airwaves around the Lakes crackle with radio messages from boats of all sizes--that the outside world was unaware that anything untoward had happened to the Morrell for nearly 36 hours after the ship broke in two and sank last Tuesday morning.

Lt. Cmdr. Charles Millradt, former commanding officer of Group Charlevoix and presently skipper of the Coast Guard cutter Acacia stationed at Port Huron, reports that his ship was less than 20 miles from the scene of the disaster at the time the Morrell went down. No call for help was received.

The only answer to the riddle is that the Morrell broke up and sank so rapidly that no SOS could be sent. The first indication that the freighter had come to grief was the finding of the frozen body of one of her crewmen in the lake a day later.

* * *

ALTHOUGH THE FACTS of the Morrell sinking may never be known--the one survivor was asleep when the break-up came and survived 36 hours in a liferaft thanks to the sheltering bodies of his three dead companions--it may be time for a thorough examinaton of some of our older lake carriers for signs of metal fatique.

Unlike their ocean-going sisters which wear out and are retired early because of the ravages of salt water, lakers seem to go on forever. But no metal ship 600 feet long subject to years of being bent amidships because of the action of the waves can be expected to remain in one piece season after season. Like a paper clip which is bent first one way and then another, it is certain to snap sooner or later.

* * *

IF NOTHING ELSE, the tragedy of the Morrell underscores the treachery of the Great Lakes--a characteristic only too well known to many Charlevoixans and Beaver Islanders who earn their livelihood plying the lakes in all kinds of weather. The Morrell disaster serves to augment our respect for the sea-faring men among us.

Clockwise

By Bob Clock

Living on the receiving end of the ski business, not a great deal is known in these parts about the frantic preparations pursued by followers of the sport "down below" every ski weekend.

True aficionados never really stop skiing from one invigorating weekend in northern Michigan until the next, whether they live in Chicago, Cincinnati or Detroit.

* * *

I AM particularly familiar with those ski groups coming from the Detroit area, but I think their make-up is pretty much the same, regardless of their point of origin. They are mostly young unmarrieds who spend their days in the offices of the nation's giant corporations.

On Mondays and Tuesdays during the winter, coffee breaks and lunch hours are given over to lengthy rehashings of what happened the weekend before at Boyne Mountain, Walloon Hills, Nubs Nob or wherever their crowd happened to ski.

* * *

ACTUAL preparation for the following weekend begins Wednesday night, at least in the Detroit area. This is the night most of the ski clubs meet, and regardless of where they convene, most members end up sooner or later at the Checker Inn on Shaefer Road in Dearborn.

There is ample room at the curving bar and lots of seating at the tables and booths, but very few people choose to sit down. It's more like a cocktail party, with customers moving from group to group. There's also a juke box and an excellent hardwood dance floor.

Almost everyone drinks, but surprisingly few people drink very much. Tomorrow is a workday, and rising corporation executives usually find it prudent to get at least six hours sleep a night.

* * *

BY THE TIME the party breaks up, everyone has a pretty good idea who is going to ski where the coming weekend.

Thursday night the locale changes to McAvoys Bar on Northwestern Highway and plans are firmed up. Back in my old skiing heyday I usually was elected to get on the telephone about 10 o'clock and put in a call to Don Sheets at the Dilworth Hotel in Boyne City. Don, who presently manages the Weathervane Inn in Charlevoix, was considered the last word in reliable ski information.

He would give an accurate account of what the weather was like at the moment, estimate how much snow was on the ground and tell how much more was expected before the weekend, if any.

What everyone liked about Don was that he called a spade a spade. If it had been raining all week and the slopes were soupy, he didn't make any bones about it. And if he advised staying home we usually did.

* * *

FRIDAY afternoons ski fever runs high in the polished corridors of Ford, General Motors and Chrysler in the Motor City. Everyone knows who's going with whom, suitcases are packed and cars equipped with ski racks have been in the parking lot since dawn.

ABOUT 4:30 p.m. some chick slips into the john and puts on her stretch pants and the rest of the afternoon is shot.

If the skiers have chartered a bus, sometimes they make arrangements to be picked up right in front of the office. Most clubs nowadays however are using car pools.

WHETHER it is made by bus or car, the trip north is usually punctuated by many stops, the number being in direct proportion to the amount of alcohol consumed en route. Most drivers make it a point to stop at Clare for a lunch break, simply because Clare is mid-way from Detroit to the ski areas. Bus stops usually are made at Point Clare, a little restaurant with lots of parking on the eastern outskirts of town. Car pools stop at the Daugherty Hotel downtown, where the partying can continue unabated with beer, thick hamburgers and french fries.

By the time the ski caravan reaches northern Michigan, the smokestacks and office routine in Detroit are long forgotten. There's the business of getting checked in to accommodations, and assembling ski clothes for the morning. A few die-hards may want to continue the party down at the Dilworth, or the Trophy Room or Grey Gables or the Chimney Corner but most of the travelers are ready to call it a day.

* * *

THE REST of the story is common knowledge to denizens of the north.

How 22-year-old spinsters wolf down man-sized breakfasts of scrambled eggs and fried potatoes.

How every other car on main street bristles with skis and poles.

How colorful ski clothing blossoms in the streets and shops as well as on the slopes.

No wonder there's a carnival air about ski towns.

* * *

CONSIDERING the day's exertions, it's not odd that Saturday nights are more subdued than Friday nights. Skiers usually settle for a good dinner, followed by a recounting of the day's adventures. Before long someone breaks out a guitar and the singing starts by firelight.

Detroit never seems further away.

Looking Backward

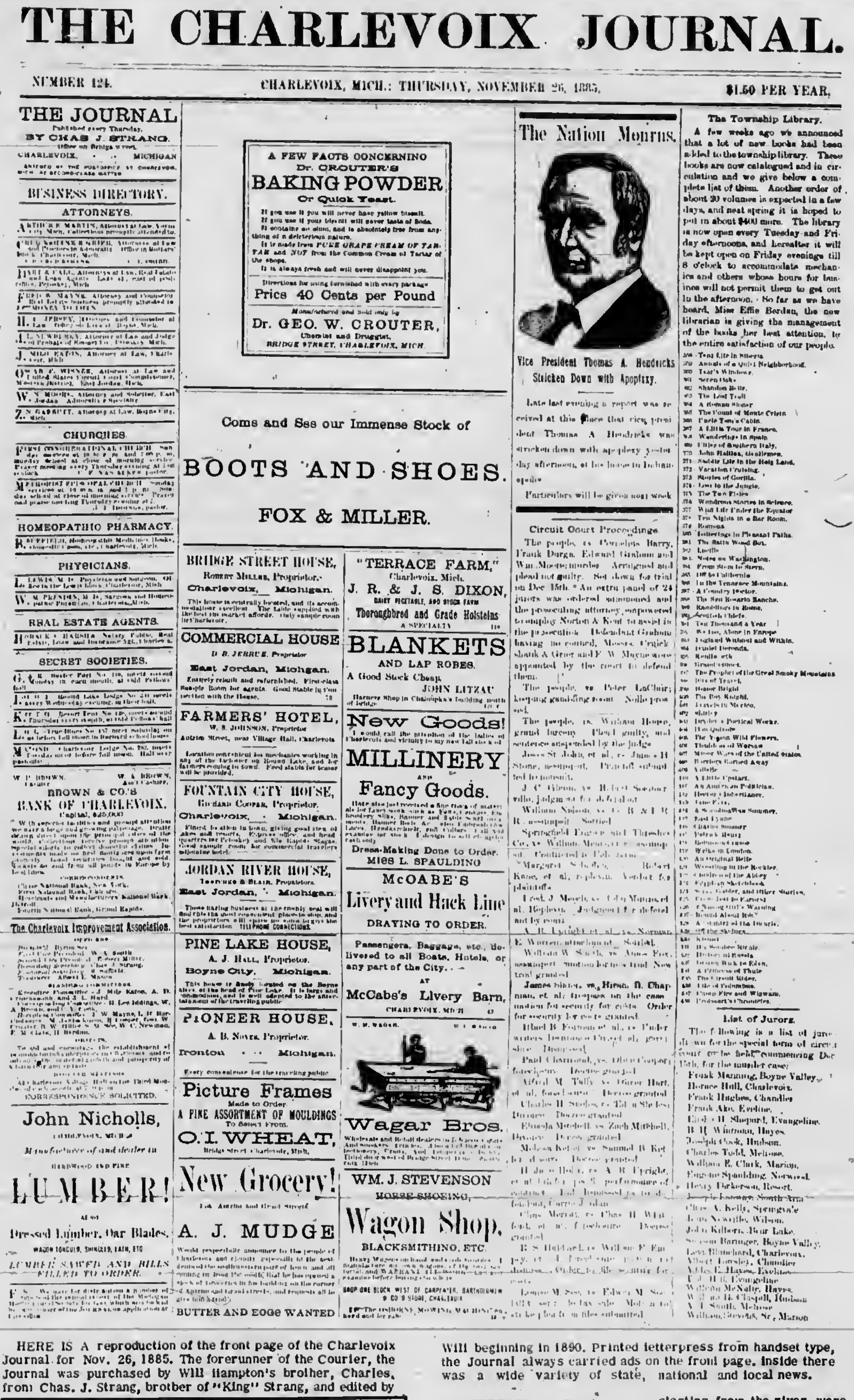

THE CHARLEVOIX JOURNAL.

NUMBER 124. CHARLEVOIX, MICH.: THURSDAY, NOVEMBER 26, 1885. $1.50 PER YEAR.

THE JOURNAL
Published every Thursday,
BY CHAS J. STRANG.

BUSINESS DIRECTORY.

ATTORNEYS.

CHURCHES.

HOMEOPATHIC PHARMACY.

PHYSICIANS.

REAL ESTATE AGENTS.

SECRET SOCIETIES.

BROWN & CO.'S
BANK OF CHARLEVOIX.

The Charlevoix Improvement Association.

CORRESPONDENCE SOLICITED.

John Nicholls,
Manufacturer of and dealer in
LUMBER!
Dressed Lumber, Oar Blades,
LUMBER SAWED AND BILLS FILLED TO ORDER.

A FEW FACTS CONCERNING
Dr. CROUTER'S
BAKING POWDER
Or Quick Yeast.
If you use it you will never have yellow biscuit.
If you use it your biscuit will never taste of Soda.
It contains no alum, and is absolutely free from anything of a deleterious nature.
It is made from PURE GRAPE CREAM OF TARTAR and NOT from the Common Cream of Tartar of the shops.
It is always fresh and will never disappoint you.
Directions for using furnished with every package
Prices 40 Cents per Pound
Manufactured and Sold only by
Dr. GEO. W. CROUTER,
Chemist and Druggist,
BRIDGE STREET, CHARLEVOIX, MICH.

Come and See our Immense Stock of
BOOTS AND SHOES.
FOX & MILLER.

BRIDGE STREET HOUSE,
Robert Miller, Proprietor.
Charlevoix, Michigan.

COMMERCIAL HOUSE
East Jordan, Michigan.

FARMERS' HOTEL,

FOUNTAIN CITY HOUSE,
Charlevoix, Michigan.

JORDAN RIVER HOUSE,
East Jordan, Michigan.

PINE LAKE HOUSE,
A. J. Hall, Proprietor.
Boyne City, Michigan.

PIONEER HOUSE,
Ironton Michigan.

Picture Frames
Made to Order.
A FINE ASSORTMENT OF MOULDINGS
To Select From.
O. I. WHEAT,

New Grocery!
A. J. MUDGE
BUTTER AND EGGS WANTED

"TERRACE FARM,"
Charlevoix, Mich.
J. R. & J. S. DIXON,
Thoroughbred and Grade Holsteins

BLANKETS
AND LAP ROBES.
A Good Stock Cheap.
JOHN LITZAU

New Goods!
MILLINERY
AND
Fancy Goods.
Dress-Making Done to Order.
MISS L. SPAULDING

McCABE'S
Livery and Hack Line
DRAYING TO ORDER.
Passengers, Baggage, etc., delivered to all Boats, Hotels, or any part of the City.
AT
McCabe's Livery Barn,

Wagar Bros.

WM. J. STEVENSON
HORSE SHOEING,
Wagon Shop,
BLACKSMITHING, ETC.

The Nation Mourns.

Vice President Thomas A. Hendricks Stricken Down with Apoplexy.

Late last evening a report was received at this place that vice president Thomas A. Hendricks was stricken down with apoplexy yesterday afternoon, at his home in Indianapolis.

Particulars will be given next week.

Circuit Court Proceedings.

The Township Library.

A few weeks ago we announced that a lot of new books had been added to the township library. These books are now catalogued and in circulation and we give below a complete list of them. Another order of about 20 volumes is expected in a few days, and next spring it is hoped to put in about $400 more. The library is now open every Tuesday and Friday afternoons, and hereafter it will be kept open on Friday evenings till 8 o'clock to accommodate mechanics and others whose hours for business will not permit them to get out in the afternoon. So far as we have heard, Miss Effie Berdan, the new librarian is giving the management of the books her best attention, to the entire satisfaction of our people.

List of Jurors.

HERE IS A reproduction of the front page of the Charlevoix Journal for Nov. 26, 1885. The forerunner of the Courier, the Journal was purchased by Will Hampton's brother, Charles, from Chas. J. Strang, brother of "King" Strang, and edited by Will beginning in 1890. Printed letterpress from handset type, the Journal always carried ads on the front page. Inside there was a wide variety of state, national and local news.

Memories of Charlevoix the Beautiful Six Decades Ago

As Set Down by an Octogenarian for His Sons

by Will E. Hampton
former Courier Editor

(Following is the first installment of "Looking Backward," a history of Charlevoix written in 1955 by Will E. Hampton, former editor of the Charlevoix Journal. Look for it regularly on the Editorial Page of the Courier.)

* * *

What is written here is in no sense a history, but merely memories of one who passed the years from 1890 to 1920 in this most beautiful of Michigan cities.

* * *

MY FIRST knowledge of Charlevoix came on July 4th, 1876, when with my parents and brother, Charles, we came on an excursion with others from Harbor Springs. (then Little Traverse) and Petoskey to celebrate the centennial "Fourth". The steamer was the A.A. Van Raalte, owned by the Hannah-Lay Co., and captained by, I think, Oscar E. Wilbur. We had to land at a pier on the lake front, and the services were held on Park Avenue, in a grove where the residence built by "Rollie" Lewis is situated. At that time there were but three buildings on the south side of the street west of State Street, the Congregational Church, and the residences of F.G. Hines and Willard A. Smith. It was all woods west of the Smith residence. Later in life, while living in Harbor Springs, I visited Charlevoix about the years 1880-1883, as a member of the Harbor Springs Band, when we played for excursions on the Paxton or other steamers, and one memorable time when as center fielder on the Harbor Springs baseball club, we participated in a tournament that was won by my team, taking home a gold medal, other teams being from neighboring towns, Petoskey, East Jordan, Boyne City and Charlevoix. The town was crowded, and as the tournament ran into the second day I with others, slept on billiard tables at the Bridge Street House.

I SETTLED in Charlevoix as a permanent resident in May, 1890, coming with my wife and three-year-old son, Charles, to take charge of the Charlevoix Journal for my brother, Charles, who bought it from Chas. J. Strang, son of "King" Strang of Mormon fame. My brother planned to have it conducted in connection with his Petoskey Democrat, using two of the four pages filled with material from his own paper and printed in Petoskey. This plan did not work out very satisfactorily, and in 1894 I bought the paper, and changed the name to Charlevoix Courier, continuing as editor and owned until selling to A.J. Usher in 1908.

* * *

IN 1890 THERE was no railroad, and all supplies had to come by water, either by big lake boats from Chicago, or by steamer from the rail head at Harbor Springs via Captain VanDerhief's steamer Friant. Mail came by stage from Petoskey. In spring and fall, Bridge St. between Clinton and Mason was a regular bog. There were few if any cement walks. Cows ran loose in the streets. No electric lights or water works. Fire protection was by a steam engine and hose cart, taking water from Round Lake.

* * *

AS NEAR AS I can recall, the business places along Bridge Street on the east side, starting from the river, were groceries by Amos Fox (successor to Fox, Rose & Buttars), vacant lots, a one-story building occupied by various businesses, the printing office of the Charlevoix Sentinel, a saloon of James Gollick, a large livery barn, G.W. Crouter's drug store, Major Edward H. Green's residence, his one-story office, a building owned by Major Green and occupied as dry goods by Mr. Washburne, the Brown Private Bank, now the liquor store. (Murdicks Fudge). In the next block on the corner (was) the hardware store of Morris J. Stockman. From there to the Bridge Street Hotel were one-story buildings occupied by various businesses at different times, most if not all owned by the father of Ralph Washburne, O.S. Washburne. Beyond the hotel was another frame building and then a saloon. In the next block was the drug store, and general stores of Carpenter & Bartholomew, owned by Egbert Carpenter and L. D. Bartholomew, with, I think, interests in the business by F. G. Hines who ran the drug store, and B. W. Miller, who was the active head of the general store. Later Mr. Hines bought out the others and owned the store, until his death.

* * *

(NEXT WEEK: The west side of Bridge Street and roller skating on the Belvedere.)

Buckshot ...

SOME PEOPLE think it's a pity when they see an octogenarian out shoveling snow. They "don't realize" that maybe that's why he has lived so long.

Board

Continued from page 1

strong and Henry Ruis, a member and president respectively of the Ellsworth School Board. Ruis read a letter which his board had sent to the Intermediate District, citing recent growth and progress of the Ellsworth School and other reasons why the annexation should not go through.

He said if the board granted the petitions it would be "presiding at the bankruptcy of the Ellsworth Community School District."

* * *

A SPOKESMAN for the annexation pointed out that the Ellsworth School is not accredited and that Ellsworth students are denied scholarships because of the school's lack of academic recognition. He also charged that neither chemtstry nor physics is taught.

* * *

SUPERINTENDENT Nelson Spoelman from Ellsworth corrected him saying that chemistry is taught one year, physics the next.

Two or three graduates of Ellsworth School who had gone on to college testified that they felt they had received as good an education at Ellsworth as they would have received in a larger district.

MRS. PAUL LISK, wife of the publisher of the Central Lake Torch, accused the signers of the petitions with a "mercenary interest," claiming there would be a tax advantage for them should they join the Charlevoix system.

A representative of Central Lake Board of Education then read a long list of reasons why the annexation move should be stopped, among them the fact that Central Lake is just beginning to grow and the annexation would set the district hack several years.

ANOTHER ELLSWORTH spokesman said removing sections of the Ellsworth and Central Lake District would only serve to retard efforts to improve all the schools in the area. "It would benefit so few and hurt so many," he said.

Alma Armstrong of Ellsworth asked the board if any studies had ever been made on now much more graduates from Charlevoix High School accomplish than students from Ellsworth and Central Lake.

After a brief recess, Dr. Thomas P. Kirk moved the petitions be tabled. The motion was seconded by William Parsons and the vote of the board was unanimous.

Draft to Take 7 in January

CHARLEVOIX -- The January draft call for Charlevoix County will be seven men, according to Mrs. Ronald Balch, secretary of Selective Service Board No. 15.

Six others will be called for physical examinations in Detroit, she said.

The next meeting of the draft board will be Dec. 13.

Freight

Continued from page 1

that some Freedman's customers have stated flatly that if the firm can't solve its transportation problems, they will have to seek other suppliers.

Bob Wexstaff, representing Willow Corp., said his company does not seek customers in the Detroit area because transportation is so bad.

KOSTER SAID shipping is a two-way street, and that many Detroit firms are anxious to do business in Charlevoix and Petoskey, but have been reluctant even to send salesmen into the area because of shipping problems.

He said his company maintains a huge shipping warehouse in Detroit and runs would be made directly to Charlevoix and Petoskey without passing through Grand Rapids, as they must at present.

* * *

JOSH BARNES, general manager of Lexalite Corp., had high praise for present service from Detroit, handled from Grand Rapids north by Parker. He said he had received many shipments of raw materials overnight from the Motor City.

* * *

HEARINGS presently are underway by the MPSC to determine whether there is a need for another carrier in the area. Hearings were held in Traverse City last week for witnesses from northwestern Michigan. Hearings for Detroit-area shippers will be held in Lansing beginning Dec. 12.

Koster said he is frankly soliciting support for Darlings' petition, maintaining that "nobody knows" whether there is enough business in the Charlevoix-Petoskey area for a second carrier, This has been one of Parker's main arguments against Darling coming in, he said.

He hopes to be able to secure a few more days of hearings in Traverse City in January, since many of his witnesses were detained by the last blizzard. Hearings on the Parker application also will be held in Traverse City next month.

Plan School for Tots 3—4

CHARLEVOIX--Several mothers here are talking about the possibility of starting a nursery school for youngsters three and four years old.

Mrs. Hans Wiemer says a co-operative, state-approved school could be started if enough mothers are interested.

* * *

TENTATIVE plans call for the school to meet two or three mornings a week with a qualified nursery school teacher.

For further information interested parents should contact Mrs. Wiemer at 547-2904 or Mrs. John Michael at 547-9625.

Print Minutes of Meeting

ELLSWORTH -- Following are the complete minutes of the special meeting of the special meeting of the Ellsworth Board of Education for Nov. 16, 1966. The meeting was called to discuss the proposed annexation of a portion of Banks Township to the Charlevoix School District. The minutes do not include a roll call vote.

MEETING was called to order at 7:40 p.m. by President Henry Ruis. Roll call showed all members present.

Purpose of special meeting was to discuss the petition presented to the Intermediate School Board concerning annexation of the western part of Banks Township to Charlevoix School District.

The proposed annexation would involve $330,000 in valuation and would include 3 school children of Banks Township.

* * *

AFTER MUCH discussion it was moved by Armstrong, supported by McPherson, that the Board send up a representation to protest the petition which has been filed with the Intermediate School Board. Motion carried.

Moved by Art Ruis, supported by Drenth, that President Henry Ruis appoint a committee to represent the School Board in protest of the present petition filed with the Intermediate School Board. Motion carried.

President Henry Ruis appointed Art Drenth chairmen of the committee with Bill Armstrong and Jack McPherson serving, representing the local School Board. Local interested citizens could be asked by the committee chairman Art Drenth to serve on this committee if he so desired.

Meeting adjourned at 10:15 p.m.

Respectfully Submitted,
Doug Way, Secretary

To Tell of Yule in Other Lands

CHARLEVOIX--- "What Christmas means to students in other lands" will be the theme of the P.T.A. program for Dec. 7 at 8 p.m. in the High School cafeteria.

Seven exchange students from other lands will tell how Christmas is celebrated in their countries. They are:

Hannelore Muller of Germany, living with the Dale Boss family; Luz-Maria Barreda of Mexico, living with the Rex Milligans; Rudolpho Martino of Argentina, living with the William Zoerhofs; Herdid Jensen of Denmark, living with Mr. and Mrs. Hhone; Christine Pecquerard of France, living with the Charles Wills; Mats Ivernmark of Sweden, living with the Fred Hubbells; and Daniel Vreughenhil, living with the John Scotts of Petoskey.

This is the last month for parents to join the organization, according to Mrs. Herbert Boss, membership chairman. The group presently has 386 members.

From the Pulpit

Tells Why Bible Should Be Read

CHARLEVOIX -- The Rev. Lawrence Tenhopen told his following at the Congregational Church Sunday that there are three good reasons to read the Bible.

-First, the Bible asks the right questions.

-Second, the Bible gives the right answers, and

-Third, reading the Bible keeps you young.

* * *

REV. TENHOPEN said he chose the Bible as his sermon topic in recognition of Universal Bible Sunday, promoted by the American Bible Society.

He said that Bible reading received an impetus during the war when a marine on Guadalcanal wrote his parents back in the states asking if they would read certain Bible passages at the same time he did in order to establish a spiritual unity with his family.

The family agreed and his mother was so impressed with the idea that she suggested it be adopted by the American Bible Society. Since then millions of Scriptural texts and Bible bookmarks have been printed urging the reading of God's word.

"We should learn to read the Bible and turn to God in prayer to refresh our lives, Rev. Tenhopen said. He added that the Bible is a "well of life" and it does no good to buy one and leave it sitting on a table or give it to a youngster without first teaching him how to read it.

* * *

AS FOR the Bible's asking the "right questions," the pastor said most people are inclined to ask the wrong ones. "How can I be happy?" "How can I get ahead?" "How can I be comfortable?" Instead the Bible asks simply: "What does God demand?"

* * *

AS FOR the "right answers," Rev. Tenhopen said the Bible doesn't realize that the world has changed in 2,000 years. It insists---and rightfully so---that the spiritual demands of life are the same as they have always been.

For neophytes, the pastor suggested starting to read the Bible with the book of Luke which tells the Christmas story and the parables. He recommended following it up with the book of Acts, Psalms and Genesis.

* * *

AS FOR the rejuvenation offered by the Bible, the pastor told of an observer's impressions of Dr. Albert Schweitzer when the African missionary was 84 years old. The doctor put in a full day, tending to his patients and doing other work in connection with running his hospital at Lambarene.

In the evening after dinner, he retired to his piano and played several hymns while his co-workers sang. Then he read Scripture and offered a prayer.

"By the time he had finished, Dr. Scheweitzer's weariness had dropped away and his eyes had begun to sparkle. It was almost as if the Bible had renewed his youth," the observer noted.

Concert Dec. 15

CHARLEVOIX--The annual Christmas concert presented by the Senior Choir of the Congregational Church has been postponed from Dec. 8 until Dec. 15 at 7:30 p.m.

Charlevoix's Gay Philosopher Says

GOD GAVE MAN TWO EARS SO HE COULD HEAR BOTH SIDES OF THE STORY

Both sides of the Christmas Club story are alike - it's just wonderful to receive $50 to $500 now, at Christmastime, for generous gifting. . holiday festivities . . a winter vacation trip! Be sure to join the new 1966 CHRISTMAS CLUB now, at The Charlevoix County State Bank.

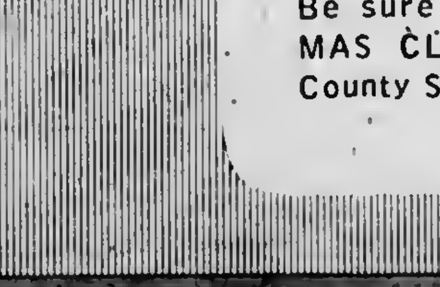

CHARLEVOIX COUNTY STATE BANK

BANK HOURS
Mon.-Fri. 10 a.m. to 3 p.m.
OPEN FRIDAY NIGHT
7 p.m. to 9 p.m.
CLOSED SATURDAY

[illegible] Insurance Corp-Deposits Insured To $15,000.00

Hard-to-beat Food Buys

BOSTON BUTT PORK ROAST Lb. 43¢

FRESH LEAN PORK STEAK LB. 49¢

LAKE MICHIGAN WHITEFISH FILLETS

FRESH YOUNG STEER LIVER LB. 49¢

OLD FASHIONED HEAVY HENS LB. 39¢

LARGE HEAD LETTUCE Head 15¢

JUICY TANGERINES doz. 29¢

LARGE ASSORTMENT OF —
★CHRISTMAS CANDLES ★CARDS ★WRAPPING
★CHEESE GIFT BOXES

NOW ON DISPLAY
SANDERS CHRISTMAS CANDIES
BULK AND BOXED CANDIES-SPECIAL PRICES TO CHURCHES AND ORGANIZATIONS

Maxbauer's HALF CREAM Pint 30¢

Spartan ASPIRIN 250 ct. 39¢

Vick's Formula 44-Save 20¢ COUGH SYRUP 3¼ oz. 79¢

Spry Shortening-2 lb. 10 oz.-85¢
Ivory Liquid -12 oz. 35¢
Cold Water All-3/4 gal. $2.19
Handy Andy cleaner 1 pt. 12 oz.-49¢
Comet Cleanser-14 oz.-2/33¢

Save 20¢ SPARTAN PEANUT BUTTER 3 Lb 99¢
BULK DATES FROM PERSIA Lb. 39¢
BULK SUN FLOWER SEEDS Lb. 15¢

Sara Lee Coffee Cake-12½ oz.-89¢
Spartan Bacon-1 lb. 69¢
Farmer Peet Hams-89¢ lb.
Camay Soap reg.--2/27¢

NEFF BROS. COUPON
SPARTAN
ORANGE JUICE
6 6 oz. Cans $1
With This Coupon

NEFF BROS. COUPON
U.S. NO. 1 IDAHO
POTATOES
30¢ Off on 10 lbs.
With This Coupon

LUMBER-JACK
TALL IN TASTE!
LUMBERCAMP STYLE BREAD

1¼ LB. LOAF
2/55¢

Member SPARTAN STORES
NEFF BROTHERS QUALITY FOOD STORE
FREE DELIVERY - PHONE L17-6541

HOAG & SON
SPRINGPORT, MICHIGAN
FILE

CHARLEVOIX *the Beautiful* COURIER
CHARLEVOIX COUNTY'S **LARGEST** NEWSPAPER

Vol. 70 No. 59 16 Pages · Charlevoix, Michigan 49720 Wednesday, December 14, 1966 · 15¢ a copy

Council Postpones May St. Rezoning

CHARLEVOIX--A question about the zoning of Ted Browe's property on May Street has resulted in the postponement of action on the proposed rezoning of the entire area.

Browe, an electrician, believes his property should be zoned Commercial because his electric shop is located on the premises. The advertised plan would have zoned his properly residential.

In the absence of City Attorney John Michael, Alderman Jack Mol suggested tabling the motion until the next meeting.

All the property in question lies east of May Street and most of it is zoned Agricultural.

* * *

THE COUNCIL ALSO:

--Turned down a request by Jack Mulder, area director for the federal government's 2-CAP program, for more office space in the City Hall. Mulder says his organization really doesn't need the space, but that the government has requested a 0 percent "in kind" contribution for the coming year instead of 10 percent. Merely having the Council assign more space to the office on paper would fulfill the requirement.

Some aldermen appeared to question the value of the program, which is designed to find jobs for school dropouts 16 to 21 years of age in non-profit organizations. The going pay rate if $1.25 an hour.

After nearly a year, the program has two recruits in Charlevoix, the girl who runs the 2-CAP office and another girl who washes the windows in the County Building.

The Council was reluctant to assign any more room to 2-CAP because it is uncertain what the city's requirements will be during the coming year.

* * *

THE COUNCIL ALSO:

--Accepted reports from the Chamber of Commerce, the Police Department and the Golf Gourse management.

--Told Dr. Walter Hoffmann that the 105-foot tower he plans to build on the north side of Pine River Channel is in violation of a C-1 zoning restriction which limits the height of buildings to two stories or 35 feet.

Dr. Hoffmann asked if the Council would permit him to build a 35-foot tower on the property, which is located just west of the Weathervane Inn. Mayor Bill Fochtman said he would have to discuss the request with the city attorney.

Dr. Hoffmann then asked if he would

Continued on page 16

READING TEACHER, Mrs. Donald Stokes, times students John Cihak and Sally Kitson with a stopwatch. In background is a student using a reading machine.

Machines Provide Key to Faster Reading

EAST JORDAN--A student's dream is going to a class where no grades are given, he works on his own at his own pace and actually has fun learning.

This dream is reality in one room at East Jordan High School.

Inside this room almost 40 students a day learn to read, improve their reading comprehension and speed and have fun doing it.

* * *

THE REASON is the teacher, Mrs. Donald Stokes, six reading machines, an assortment of workbooks, stopwatches and a library of special books designed to aid the readers.

OPERATING one of the six reading machines is Frank Steinhoff. The machine, set at No. 20, will let him read 212 w.p.m.

Mrs. Stokes, who holds a Master's degree in reading from Michigan State University, is a pleasant, amiable teacher who is always ready with a smile to help any student.

"Most of the students know their own weaknesses and work fairly much on their own to improve themselves. I try to guide them and help them with any difficulties they have," she said modestly.

* * *

ACTUALLY Mrs. Stokes is constantly whizzing around timing student with a stopwatch, checking workbooks, listening to students read and doing a multitude of other things. A line is always waiting at her desk for help.

Students come to her from the second grade through high school. She believes the younger she sees students, the more they can be helped.

* * *

"MANY SCHOOLS start this type of program at the third grade. I believe the second grade child who is a poor reader can be helped greatly if he's caught at that age. Hopefully at that age, he hasn't yet formed a mental block about reading. The difference of one year at that age can mean a lot when the student is in high school," she explained.

Younger children who visit the reading clinic also attend their regular classroom reading sessions. Therefore, they're exposed to reading twice as often as the other students and allowed to follow along with their own class.

* * *

STUDENTS are referred to the clinic by teachers, parents and, many times, by themselves.

Mrs. Stokes has taught the class for three years, but this is the first year she's had reading machines to help her.

There are six machines in the room which look like small TV sets. A plastic slide is slipped into the back of it and a dial regulating the speed of the slide is set.

* * *

THE DIALS range from 1 to 40 and they automatically control the number of words per minute the students sees. The machines are set for different speeds so that one machine speed will be from 72 w.p.m. at 1 to 900 w.p.m. at 40, while on another the range will be from 114 w.p.m. to 1335 w.p.m.

Words, phrases or numbers are then flashed on the screen as the machine runs down the plastic column of print.

When the column ends, the student writes down what he saw on the screen in a workbook to test his comprehension. He then checks his work by pushing a button which flashes the whole text at once.

* * *

MANY HIGH school students use these machines to increase their speed although they may be reading at a normal pace. These students visit the clinic during their study halls.

Readers also use a stopwatch to clock their speed.

Although no grades are given in the class and much pressure is removed, the students are urged to move along.

"Students are encouraged to work at their own pace, but at the same time they progress at a good speed," said Mrs. Stokes.

A library of entertaining books speeds reader's progression. The books are written for poor readers and are in constant use by her classes.

With all of this help, many of these readers in the second and third grades may be reading 800 page novels in two hours by the seventh grade.

Board Sets Special Meet

EAST JORDAN--Needs of the school and plans for expanding school facilities will be discussed at a special school board meeting scheduled for Monday, Dec. 19 at 7:30.

The board will meet with the Citizen's Advisory Council at that time in the Elementary school gym.

The monthly school board meeting, Dec. 13, was rescheduled for this meeting.

Yule Lighting Prizes Listed

CHARLEVOIX--The City Council has o.k.'d prizes of $15, $10 and $5 in each ward for homes with the best Christmas decorations. A $10 prize will go to the best decorated rural home using city power.

Judges will be picked by Superintendent James Taylor and judging will be done Dec. 19.

Del Terrill

Del Terrill School Aide

CHARLEVOIX--The Board of Education Monday designated Del Terrill as an administrative assistant, working on adult education and other programs.

Superintendent Rex Milligan said Terrill will be relieved of some of his teaching duties as soon as a replacement can be found.

In addition to developing an adult education program, Terrill also will work on curriculum evaluation and improvement, federal assistance programs and in other areas where the administration needs help.

* * *

The board also:

--LEARNED THAT Dr. Lloyd Fales of the Department of Education will be in Charlevoix at 2 p.m. Jan. 20 to discuss building sites for the new elementary school with the board and other interested parties.

--Increased the salary of all coaches. The head coach for major sports has been boosted from $400 to $600; assistant head coach from $200 to $400; reserve coach, $200 to $400; other assistant coaches, $300.

--Heard a report on Title I activities by Dr. William Ratigan.

--Appointed attorney Norm Ance to represent the city in the lawsuit started the Ironton faction protesting annexation of the area.

--Agreed to release Mrs. Florence Irwin from her contract. Mrs. Irwin's husband has been transferred to Chicago.

--Appointed Jack Rader and Rex Milligan to an advisory committee to consider plans for expansion of the area vocational program.

Hatchery Meet Rescheduled

CHARLEVOIX--State Conservation Department officials have re-scheduled a meeting on proposed uses of the Charlevoix Fish Hatchery to Jan. 10.

State officials will meet with local government representatives at 2 p.m. and with the public at large at 8 p.m. in the City Hall.

* * *

AN EARLIER meeting was cancelled by the blizzard two weeks ago.

Mrs. Emma Sutton

Mrs. Sutton Dolls Up for 100th Birthday

Mrs. Emma Sutton, "grandma" to most people, might be nearing 100 years old, but she gets around a lot better than many of her younger friends at Grandvue.

If you don't believe it ask the nurses.

One of them said patting Mrs. Sutton on the cheek, "One night last week we went to get grandma for dinner and couldn't find her anywhere. Finally we looked in the dining room and there she was big as life sitting at a table and eating away."

Mrs. Sutton said, "I like to eat when I'm hungry."

HER SENSE of humor is amazing and probably has something to do with her living a century.

A cricket was chirpping away in her room and she said dryly, "It's a wonder that cricket has any feet left. If he doesn't slow down soon he'll have to pick up some crutches."

MRS. SUTTON was born in Canada Dec. 28, 1866, and came to Charlevoix from Dearborn when she was four. Living on her farm in Charlevoix for 70 years before entering Grandvue in 1962, she spent many hours a week caring for plants and flowers.

Mrs. Harry Hammond, her daughter, said, "She loved her flowers and the

Continued on page 18

Stag Night Is Thursday

CHARLEVOIX - - The annual Christmas "stage night" will be held here Thursday, Dec. 15.

That's the night the shops in town will stay open late and join forces in helping the helpless male get his Christmas shopping done in one fell swoop.

* * *

The stores will be fully staffed with experienced hands to help make decisions and assist with wrapping.

From Thursday on, most of the shops in town will be open evenings until Christmas.

Jordan Plans Concert Dec. 15

EAST JORDAN - - East Jordan High School's music department will present it's annual Christmas concert Thursday, Dec. 15 at 8 p.m. in the high school gymnasium.

The choir and band, under the direction of T. Ray Uhlinger, will present specially prepared music appropriate for the Christmas season.

* * *

LINDA DONALDSON, Carol Coolman and Cathy Malpass will accompany the choir in sacred and secular compositions.

The varsity band will perform early Classical, Romantic and Contemporary selections. The popular cornet trio with band accompaniment, "Bugler's Holiday" by Leroy Anderson will feature soloists Dave Krake, Jerry Schenck and Bertha Slough.

The program will close with the traditional singing of Christmas carols by the audience accompanied by the varsity band.

Everyone is cordially invited to the concert which is the school's way of saying "Merry-Christmas" to everyone in the school and community.

See program on page 2.

Change Date

CHARLEVOIX--The next meeting of the Charlevoix City Council will be Tuesday, Dec. 27, at 8 p.m. in the City Hall. The meeting was moved ahead one day because Dec. 26 is a legal holiday.

Deer at East Jordan Crippled by Shot

"Baby"

EAST JORDAN -- Baby, the pet doe at East Jordan Sportsmen's Park, will be crippled for life because of a bullet wound in her leg.

Baby was the apparent victim of a gunman who's fire fractured her leg.

* * *

CARETAKER Elmer Green said he saw the wounded doe last week, but was unable to get close to her. When he returned to aid the doe, Green tried in vain to find her in the tall grass.

After an extensive search, the doe was found Sunday.

* * *

GREEN SAID the doe was given to the park eight years ago when it was only a few days old. A woman in Ellsworth found the doe and called the Conservation Department who turned it over to the park.

Justice Charles Landers fed the doe from a bottle raising it from a fawn.

Carey Oil Gets Award

CHARLEVOIX--The Carey Oil Co. has received a Certified Superheat Service award from Leonard Refineries in Alma for the quality of their customer service.

With the award go bright emblems which are affixed to the company's delivery trucks.

Before the award was presented, the Carey Co.'s equipment, facilities, personnel and procedures were carefully inspected by representatives from Leonard Refineries.

* * *

"THERE WAS a time in this business when all you had to do was to wait for the phone to ring and then drive out and deliver the order," Tom Carey said. "But not any more."

"A home owner today wants a complete heating service. He wants everything done automatically, so that heating is one thing he won't have to worry about. And, without burner service, automatic delivery, budget plan and other customer convenience, that's exactly the kind of service he gets," Carey said.

AREY OIL CO.
phone 2511

TOM CAREY (left), owner of Carey Oil Co., and Louis MacKenzie, a driver for the firm, display Certified Superheat Service Award presented by Leonard Refineries.

Game Sked

CHARLEVOIX--Games scheduled last night were Ellsworth at Johannesburg and Charlevoix at East Jordan.

Friday, East Jordan plays Grayling at home; Ellsworth plays Wolverine at home; and the Charlevoix Red Rayders travel to Harbor Springs.

Area Activities

DECEMBER			1966			
S	M	T	W	T	F	S
				1	2	3
4	5	6	7	8	9	10
11	12	13	14	15	16	17
18	19	20	21	22	23	24
25	26	27	28	29	30	31

[illegible] for the Area Activities should be turned in [illegible] Courier office by [illegible]

...

Wednesday, Dec. 14

--Military wives club meets [illegible] childrens center, 8 p.m.

Thursday, Dec. 15

--Senior Citizens potluck [illegible] party at City Hall, [illegible]

--Christmas Concert at [illegible]ational Church, 7:30 p.m.

--East Jordan High School's annual Christmas Concert 8 p.m. in High School gym.

Friday, Dec. 16

--Air Force childrens Christmas party at the Childrens center, 2 to 4 p.m. All A.F. members welcome.

--A.A. Meets at Childrens center, 8 p.m.

--Basketball at Harbor Springs, 7 p.m.

Sunday, Dec. 18

--VFW family Christmas dinner and Santa, 1 p.m. Post Home.

--Little Flower Guild and their husbands potluck Christmas party 6 p.m. at the home of Mr. and Mrs. Jack Begrow.

Monday, Dec. 19

--Barnard Home Extension Club Christmas potluck at Barnard Grange Hall, 7 p.m.

Tuesday, Dec. 20

--American Legion regular meeting, 8 p.m.

TEMPLE THEATRE

[illegible] Saturday [illegible] 14-15-16-17

Pictures shown only once. Show begins at 7:10 [illegible] show at 5:45 p.m.

Sunday Matinee [illegible] 2 p.m.

[illegible] FEATURE--

Rosalind Russell
Hayley Mills
the Trouble with Angels

--AND--

DR WHO AND THE **DALEKS**

TECHNISCOPE TECHNICOLOR

[illegible]

[illegible] TUESDAY [illegible] 18-19-20 [illegible] p.m.

The Wrong Arm of the Law

"YOUR SIDES WILL BE SORE FROM LAUGHING!"

Adults $1 Children 50¢

County Bond Chief Offers Idea for Gifts

"When you make up your Christmas gift list, don't overlook U.S. savings bonds. They're better than ever this year." That's the opinion of Elmer D. Hawley, volunteer Charlevoix County savings bonds chairman.

"Series E savings bonds now pay interest at the rate of 4.15 percent when they are held to maturity--and they mature in just seven years", Hawley pointed out.

...

"I CAN'T think of a better gift for our loved ones," he said. "Not only do bonds 'keep on giving' over the years, but they help support our men fighting in Vietnam.

"When you buy bonds, Hawley added, "you also solve your gift-wrap problem. Attractive gift envelopes are again available at your bank. They are easy to mail or can be slipped into a Christmas card envelope or tucked into a Christmas stocking."

Hawley is president of the Charlevoix County State Bank.

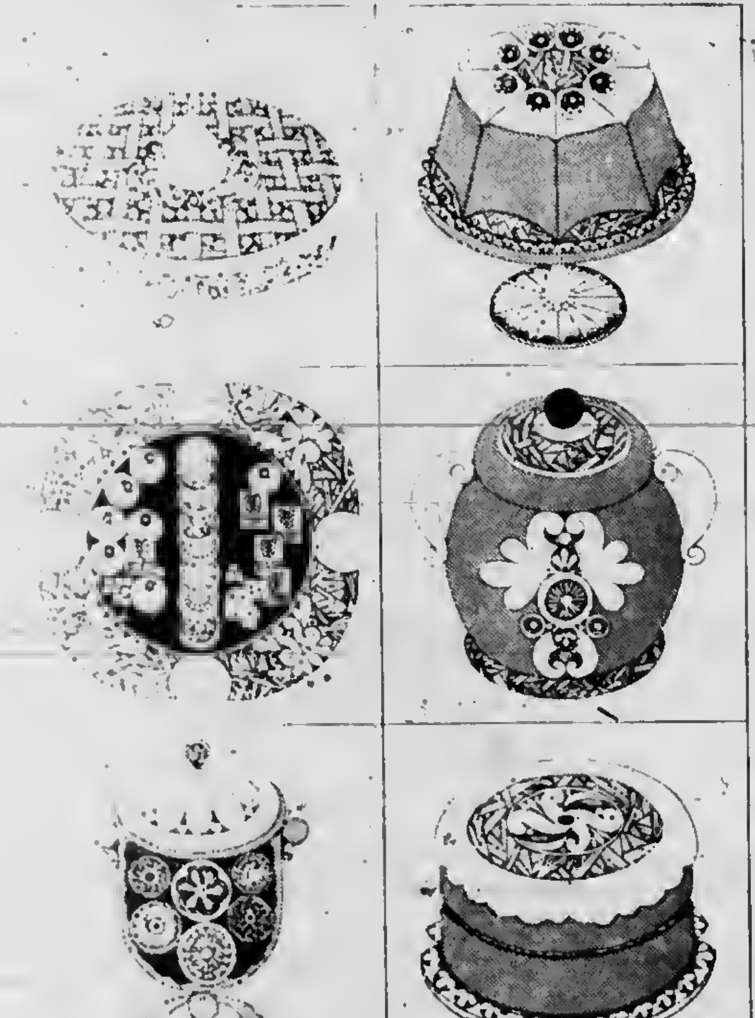

Half the fun of Happy Holidays is in the baking.

Christmas cookies: Turkeys, ducks and [illegible]es. And layer cakes. And gingerbread [illegible] when family and friends come to call. [illegible] when you bake with Gas. It does a [illegible], gives a woman the touch she wants—[illegible] her good cooking so much a part of [illegible] remembered holidays. Is it any wonder smart [illegible] Gas? Wouldn't a new Gas range be a [illegible] gift for her? Happy Holidays. It could

MICHIGAN CONSOLIDATED GAS COMPANY ◇

Hayes Bay Shore

Mrs. Thomas Maxwell Gaylord visited Mr. and Mrs. Fred Melin on Sunday.

Mrs. Helen Melin of Boyne City was a Friday evening guest of the Fred Melin's.

The Burgess Extension Club Christmas party will be at the home of Mrs. Steve Paterka, with Mrs. Peter Winnick as co-hostess, on Wednesday, Dec. 14. There will be an exchange of gifts.

Ray Loomas of Flint spent ten days recently with Mr. and Mrs. Charles VanDeCar and family.

Good Neighbors Club of Bay Shore Christmas Party will be held at the home of Mrs. Andrew Anderson, Monday, Dec. 19, with pot - luck dinner at noon, and exchange of gifts.

A bridal shower for Miss Donna Beck of Bay Shore was held at the Zion Lutheran Church in Petoskey, last Thursday evening, with 35 guests present. Miss Gwen Baker, Mrs. Darrel Sommerville, Mrs. Charles Kellogg and Mrs. John Ashworth were co - hostesses. Guests were from Bay Shore, Charlevoix Petoskey and Harbor Springs.

Miss Baker will become the bride of James Baker of Bay Shore on Dec. 26.

Christmas Concert

East Jordan High School
Dec. 15 -- 8 p.m.

VARSITY BAND

Moorside March	Gustav Holst
Chelsea Suite	Ronald Thielman
Czech Rhapsody	Jaromir Weinberger

HIGH SCHOOL CHOIR

Christmas is the Day	Art Dedrick
A Musical Christmas Card	Frank Cunkle
The Christmas Tree	Morten Luvaas
Carol of the Bells	Lentovich-Wilhousky
Winter Wonderland	Smith Bernard
Sleigh Ride	Leroy Anderson

VARSITY BAND

Jesu, Joy of Man's Desiring	J.S. Bach
Bugler's Holiday	Leroy Anderson
(Cornet trio--Dave Krake, Jerry Schenck, Bertha Slough)	
Christmas Rhapsody	Newell Long

COMMUNITY SINGING

Joy to the World, O, Come All Ye Faithful, Silent Night

Service Addresses

Pvt. William A. Bellinger
US 549 559 89
12th Avn. Co. (FW)
APO, Seattle, Wash. 98731

Sp/4 Jack E. Stockwell
RA 16808518
Hq. Co. 52nd. USASA SOC
Ft. Huachuca, Ariz. 85613

James H. Withers B 51-08-09
Box 24, Class 369, Section 494
Submarine School
Sub. Bas. New London
Groton, Conn. 06342.

Pvt. Herman Cooper U.S. 549-62844
Co., D. 2nd Battalion, 2nd Brigade,
4th Platoon
Fort Leonard Wood, Missouri

A1 c Herbert L. Cummings Jr.
AF 167 822 76
CMR, Box 2675
815 TCS
APO, San Francisco, Calif. 96323

PALACE
SHOW PLACE OF CHARLEVOIX "THE BEAUTIFUL"

Telephone 547-9761

Fri., Sat., Sun., Dec. 16-17-18

THE CENTURY'S MOST
fantastic voyage
20

Shows at 7:15 and 9:10
Adults $1.00, Children 50¢

CHARLEVOIX *the Beautiful* **COURIER**

Charlevoix Courier Corp.
111 Bridge Street, Charlevoix, Michigan-49720
Phone Liberty 7-6558

Published each Monday and Wednesday morning during July, August and the first week of September. Published weekly on Wednesday mornings the balance of the year. Second class postage paid at Charlevoix, Michigan.

-DEADLINES-

News . . . noon the day it happens

Advertising . . . 3 p.m. Monday

Tom McDoniels . . . General Manager
Bob Clock . . . . Editor
Carole Waloskoy . . . . . . Area Editor
Hilda Gibson . . Classified AD-visor

SUBSCRIPTION RATES	In County	Elsewhere
One year	$5.00	$6.50
6 months	3.00	4.00
3 months	2.25	3.25

ALL SUBSCRIPTIONS MUST BE PAID IN ADVANCE
Member of The Michigan Press Association.
Affiliate Member National Newspaper Association.
National Advertising Representative

Michigan Newspapers, Inc. 257 East Michigan Ave., East Lansing, Michigan

Yours for a Merry Christmas

Praxis 48: beautiful way to switch to electric typing. For only **$295**

Praxis 48 actually costs little more than most manuals. Yet it's electric. But there's more to it than just its remarkable price. It can also save you costly retyping time. Its unique "character sensor" automatically prevents the 4 most common typing errors: flying caps, improper spacing, blurring and unsightly crowding. The compact, contemporary Praxis 48 is letter perfect. Even centers titles automatically. In fact, the only thing it doesn't do for you is spell. Ask for a demonstration.

NO MONEY DOWN

Consider the Underwood 21, a substantial portable typewriter that makes a great family letter-writer. But also types late-night sales reports at home.

$99.50 NO MONEY DOWN

olivetti underwood

LETTERA 31

NO MONEY DOWN

NEW LETTERA 31 PORTABLE TYPEWRITER BY OLIVETTI UNDERWOOD just introduced in New York has many "big machine" features including a memory linefinder, carriage width to accommodate full-size business envelopes, two-color ribbon or stencil selection, and a new-design ball bearing suspension system which provides smooth carriage advance and return. The compact, precision typewriter weighs less than ten pounds and is priced below $60.

Reg. $59.95
CHRISTMAS SPECIAL **$49.95**

PRIMA 20

ONLY **$99.50**

1. Standard 10-Key Keyboard with double (00) and triple (000) Zero Keys to speed cipher entry.
2. 10 Column Listing, 11 Column Total Capacity (999,999,-999.99)
3. Direct Subtraction and Automatic Credit Balance.
4. Credit Balance with Credit Balance Indicator.
5. Totals, Sub-Totals, and negative balances in red.
6. Short, easy handle pull.
7. Column Indicator.
8. Repeat Addition and Subtraction for Multiplication and Division.
9. Repeat Multiplication without Keyboard clearing.
10. Number set as constant can be retained even after Total or Sub-Total is printed.
11. Four Position Central Switch-Total, Sub-Total, Non-Add and Subtract.

"LETTERA 33"

COLLEGE GIRLS LOVE THE NEW LETTERA 33 DELUXE BY OLIVETTI UNDERWOOD because it's ultra-sheek in black-leathered finish and silver trim, and because term papers and reports look distinctively better typed at Lettera 33's sculptured keyboard. The new Lettera was just introduced in New York.

ONLY **$79.50**

NO MONEY DOWN

"QUANTA R"

ONLY **$139.95**

NO MONEY DOWN

COMPACT NEW OLIVETTI UNDERWOOD "QUANTA R" ADDING MACHINE is a practical tool for business executives, as well as for professional accountants, wholesalers, and retailers. Compact and lightweight, the new adding machine prints totals and subtotals and it shows negative results in red.

NORTHERN Office Suppliers

221 Mitchell St. Petoskey, Michigan Phone 347-8188

Cakes 'n' Candles

TWINS JULIE ANN and Judie Ann Pearl celebrated their eighth birthdays Dec. They are the daughters of Mr. and Mrs. Howard Pearl of Kent, Wash., formerly of Charlevoix. The girls' grandmothers are Mrs. Rueben Pearl and Mrs. Emil Pischner, both of Charlevoix.

& Home

Mrs. Mable Gillespie and daughter, Mary Jane, are spending a few weeks with her son and family, Gene Gillespie at Eagle, Mich., They will spend Christmas with her daughter and family, Mr. and Mrs. Tracy L. Harvey at Norfolk, Va. Mr. and Mrs. Patrick Bonner of St. James are living in the Gillespie home for the winter.

Mr. and Mrs. Louis Taylor of Mt. Pleasant spent the weekend with her daughter and family, Mr. and Mrs. George McWaters.

Ferris State College students arriving home today and tomorrow for the holidays are Kay Davis, Shirley Gibson, Tom Hawley, Ben Cunningham, Albert Wojan, John Ochs, Roger Loe and Bruce Livingston.

Mr. and Mrs. Louis Courtade left Sunday with their camper to visit and travel South and West for the winter months.

Church Plans Slide Show

EAST JORDAN--A Christmas program by the Reorganized Church of the Latter Day Saints will be held Sunday, Dec. 18 at 7:30.

Colored slides, photographed and posed by members of the church, will be shown. A narrator will tie the slides together into a meaningful Christmas message.

The slides show a variety of Christmas scenes from wrapping packages for the needy to Christmas time snow scenes.

The unusual program is entitled "Christmas and You."

Ironton

By Mrs. Ross Alexander
LI 7-2037

On Sunday evening, Dec. 18, at 7:30 the annual Candlelight Service of the Petoskey United Church will be held. Our choir will again sing in the service and our organist, Mrs. Wayne Saunders, has been invited to play. Everyone is invited to attend. The church is located on the corner of Petoskey and Grove St.

Mrs. Phil Miner, Mrs. Kenneth Miner and Mrs. Glen Williams spent last week, Thursday in Traverse City.

Mr. and Mrs. Mearle Scott were in Battle Creek last week. Their son Edward came with them Friday and will spend the holidays at home.

Mrs. Elva Kern from Boyne City was a guest Sunday afternoon at the home of Ed and Lorena Beene.

Mrs. Florence King will be in her own home in Charlevoix this winter. Mrs. King lived many years in our community. The King Homestead is now the summer home of Robert Wilson. She also lived with her family in our village and her children attended our local school. She was an active worker in our church and is still a contributing member. Her old friends and neighbors are always welcome in her home. For several winters she has lived with her son Floyd in Detroit, but is looking forward to being away from the hustle and bustle of the city this winter.

Mr. and Mrs. Harry Lewis from Central Lake were guests Saturday afternoon and evening at the home of the latter's sister, and brother-in-law, Mr. and Mrs. Ross Alexander.

Hav you been visiting our neighboring towns in the evening? They look so bright and beautiful all dressed up for the holidays. But the home of Mr. and Mrs. Nelson Christianson, next to our school, is really worth a drive to our community to see.

Plan Party

CHARLEVOIX--The annual Coast Guard Christmas party for Coast Guard personnel and their families in the Charlevoix area will be Dec. 23 from 12 noon until 2 p.m. at the Coast Guard station.

SIX DECADES of marriage will be celebrated by the C. B. (Pat) Pattersons Dec. 19.

B. C. Pattersons Wed Sixty Years

CHARLEVOIX--Mr. and Mrs. B. C. (Pat) Patterson of the Boyne City Road will celebrate 60 years of wedded life Dec. 19.

They plan to mark the occasion quietly with their family.

Patterson and the former Calla S. Mills were married in 1906 in the Methodist Church in Akron, Ohio.

They had met and fallen in love while both were nursing in Cuyahoga Falls.

Summers in those days Patterson played second base for professional ball teams in Sharon, Pa., and in Minnesota.

* * *

PATTERSON held a variety of jobs through the years, working for the Vealey Automobile Co. out of Mobile, Ill., and as a salesman for Scott Paper Co.

During the Depression the auto company went out of business and Patterson moved to Detroit where he was soon in charge of the money room for Detroit Street Railways (the DSR).

In 1947 the Pattersons moved to Charlevoix, where Patterson has served as sort of a retired resident-manager for the former R. E. Olds property, now owned by his daughter and son-in-law, the A. B. Mowreys of Milford and Charlevoix.

Another daughter, Mrs. Charles Newbury lives in Otter Lake.

The Mowreys have two boys, Frank, a student at Marquette, and Chet, who is in business with his father.

The Newburys have twins Ernestine and Ernest and a son Frank.

* * *

A NATIVE of Detroit, Patterson admits to 86 years. This is the first year he didn't buy a hunting license.

Mrs. Patterson, who was born in Hastings, is 85, and is recovering from the effects of a stroke suffered last year.

They spend a good deal of time looking out the picture window in front of their house. There's lots of activity around the bird feeder on the front lawn, as well as at the Argonne, just across the road.

Skiers Warned Against Sunburn

Why talk about sunburn in midwinter?

Because outdoor winter sports, especially skiing, sometimes are accompanied by sunburn fully as severe as that of swimmers at the seashore in midsummer.

Of course, the winter sunburn is confined to face and neck, rather than most of the body, but it can be just as painful on the exposed parts of the body as summer sunburn.

* * *

THE SUNBURNING effect of sunshine is due in large part to the ultraviolet radiation that accompanies the visible light.

These ultraviolet wave lengths, intense in outer space, are partially filtered by the atmosphere as they reach the earth. In the higher altitudes, the sunlight does not pass through so deep a layer of atmosphere, and so the burning effect is more intense. And another factor is reflected radiation bouncing off the bright snow cover.

Since overexposure to sunlight is, in general, injurious and hastens the aging of skin, purposeful exposure should be avoided. Protective clothing should be and usually is worn in winter, except in the heat of spring skiing.

THERE ARE a number of sunscreening agents which are helpful when applied to the skin. These include preparations containing benzophenones and preparations consisting of 15 per cent para-amino benzoic acid (PABA) in a cream base, as well as preparations containing physical sunscreens such as zinc oxide and titanium dioxide.

In general, the protective agents must be applied frequently because perspiration, rubbing and accidental falls into the snow will remove them.

Experienced skiers already have learned to beware of winter sunburn. Those heading for the slopes for the first time this season are cautioned to guard against burning.

FREE

• THREE CARE-FREE DAYS FOR TWO, ON MIAMI BEACH

A 3-day holiday at a fabulous Miami Beach hotel is yours absolutely free. No contest to enter. . . this holiday is not added to the price of anything. The first 25 people who purchase a major appliance totaling $200 or more will receive 3 care-free days in Miami Beach. Investigate our offer. This is our gift to you, our customer.

BUY YOUR FAMILY A ZENITH COLOR TV FOR CHRISTMAS—— ...TAKE YOUR WIFE ON A MIAMI VACATION FOR 3 DAYS, FREE?

ZENITH

Come in and look over the wide selection of handcrafted Zenith Television sets we have on display. The purchase of most Zenith consoles will qualify you for 3 days on Miami Beach, on us.

This Vacation offer expires December 31, 1966

TIMM'S APPLIANCE
Zenith Sales and Service

214 BRIDGE STREET • CHARLEVOIX • PHONE LI. 7-2361

IGA I'm fussy Pork Sale!

MARLENE MARGARINE 5 Lbs. 79¢

IGA RIPE 'N RAGGED PEACHES 4 303 CANS $1

Carnation Evaporated MILK 3 14½ oz. Cans 49¢

Make Your Own Candles PARAWAX 1 Lb. Pkg. 25¢

Sunshine KRISPY CRACKERS Lb. Box. 29¢

Borden's Ice Cream CAKE ROLLS 2 For 69¢

Bordens SOUR CREAM Pt. 45¢

Rib End PORK LOIN ROAST Lb. 39¢

Whole or Rib Half PORK LOIN Lb. 57¢ Sliced Free

Boneless Rolled PORK ROAST Lb. 49¢

IGA TableRite Beef RIB STEAK Lb. 89¢

IGA TableRite Beef RIB ROAST Lb. 79¢ 5-6-7-Ribs

Smoked PICNICS lb. 39¢

Farmer Peets Smoked POLISH SAUSAGE Lb. 59¢

Herruds FRANKS 1-lb Pkg. 59¢

Center Cut Rib Pork Chops LB. 73¢

IGA RED TART CHERRIES 303 Can 35¢

Borden's None Such MINCE MEAT 28 oz. Jar 59¢

IGA Applesauce 3 1-lb. Cans 39¢

OPEN SUNDAY
For Your Added Convenience
Shop 10 AM to 2 PM

OPEN MONDAY THRU SATURDAY 9 A.M. TO 9 P.M.

This Ad Effective Through Sat. Dec. 17.
We Reserve the right to limit quantities

IGA ALL PURPOSE FLOUR 5-Lb. Bag 39¢ 25-Lb. Bag $1.89

Florida Size 156 TANGELOS doz. 29¢

N.B.C. Veri Thin PRETZEL STICKS 2 10 oz. Bxs. 59¢

TEXAS CABBAGES Lb. 10¢

Order Holiday Poultry
Matchett's Fresh Dressed TURKEYS Lb. 49¢ 20 tp 22 Pound Avg.

Pkg. 37¢

Edwards' IGA STORE

Advertised Prices Effective Wed. thru Sat.-This week only

BEER WINE AND PACKAGE LIQUOR TO TAKE OUT —

Take your problems to Church this week — millions leave them there!

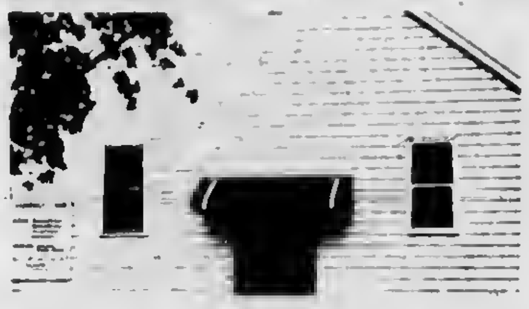

ASSEMBLY OF GOD CHURCH

203 E. Upright St.

Sunday School 10:00 a.m.

Morning Worship 11:00 a.m.

Evening Services 7:30 p.m.

Rev. Don Schorsch

BIBLE BAPTIST CHURCH

904 May St.

Morning Worship 11:00 a.m.

Sunday School 10:00 a.m.

Evening Worship 7:30 p.m.

Minister: J. Lugibihl LI 7-9338

BETHANY LUTHERAN CHURCH

1479 Bridge St.

Sunday School 5 P.M.
Worship 6 P.M.

Rev. Richard Nofize, Pastor

THE FIRST BAPTIST CHURCH

206 State St.

Sunday School 10:00 a.m.

Morning Worship 11:00 a.m.

Evening Services 7:30 p.m.

Minister: Jack G. Harris LI 7-9765

CHRIST EPISCOPAL CHURCH

State St. at Clinton
Sunday Services
Holy Communion -- 8 a.m.
Church School - 9:30 a.m.
First Sunday of Month
Holy Communion and Sermon -- 11 a.m.
Other Sundays
Prayer and Sermon -- 11 a.m.

CHRISTIAN SCIENCE CHURCH

West Clinton St.

Morning Worship 11:00 a.m.

Service First Wednesday of month 8 p.m.

What Amuses Today May Become Commonplace Tomorrow!

Today she's fascinated by the rainbow hues of the soap bubbles. Yesterday she played at keeping house — tomorrow — perhaps some new fangled doll may amuse her.

So it is with all children, throughout all the ages, for they are merely reproducing the history of the human race — ever seeking some new toy — some new release from the humdrum existence of everyday life.

But, when all these things have been tried and found wanting there must be something more soul satisfying to keep alive the desire of being.

The youngster, who at an early age discovers the value of regular Church attendance grows up to realize that when fleeting pleasures are gone there need be no void — but an utterly satisfying and all enduring faith.

Kit Carson Lumber Co.
S. Bridge St., Charlevoix

Charlevoix Abstract & Engineering Co.
Charlevoix

Charlevoix Co-operative Company
Farm and Garden Supplies
LI 7-6721 Ferry Ave.

Charlevoix County State Bank
Charlevoix

The Charlevoix State Savings Bank
Charlevoix

Charlevoix Oil Co.
Citgo Products
Charlevoix LI 7-6581

Erber Oil Co.
Sinclair Products
Charlevoix Petoskey Gaylord

Jim Fiedler Residential Builder
Pa-Ba-Shan Trail, Phone 547-9750

Great Lakes Fabrication
401 W. Carpenter-Charlevoix

Helene's Beauty Shoppe
102 Park Ave., LI 7-2261

Hess Furniture Co.
See Hess and Buy for Less!
Charlevoix

Kit Carson Lumber Co.
S. Bridge St., Charlevoix

Lake Construction Co.
General Contractors
Charlevoix LI 7-2531

Leonard Community Service
Batteries and Tires
South Bridge Charlevoix

Milli's House of Charm
Franchised conditioners
409 Bridge St. Charlevoix

Novotny Plumbing and Heating Co.
Licensed Master Plumbers
LI 7-2641 Charlevoix

The Pastry Shop
"Baked Locally"
547-6431 - 303 Bridge St.

Top O Michigan Rural Electric
Boyne City

Timms' Appliance
Philco-Zenith Service
214 Bridge St., Charlevoix

The Will-Flow Corp.
Petoskey Rd. Charlevoix

Robt. W. Winchester
Charlevoix

COMMUNITY REFORMED CHURCH OF CHARLEVOIX

Petoskey Ave. at Meech St.

Sunday School 10:00 a.m.

Morning Worship 11:00 a.m.

Minister: Charles A. Stoppels LI 7-2509
Evening Worship 7:45

COMMUNITY CHURCH OF GOD

202 W. Hurlbut

Sunday School 10:00 a.m.

Morning Worship 11:00 a.m.

Evening Worship 7:30 p.m.

Minister: G. L. Majors LI 7-2875

FIRST CONGREGATIONAL CHURCH

Park and State St.
Sunday School 9:45 a.m.
Morning Worship 11:00 a.m.
Minister: Lawrence E. Tenhopen
Phone LI 7-9122
Minister Emeritus: H. E. Kohn

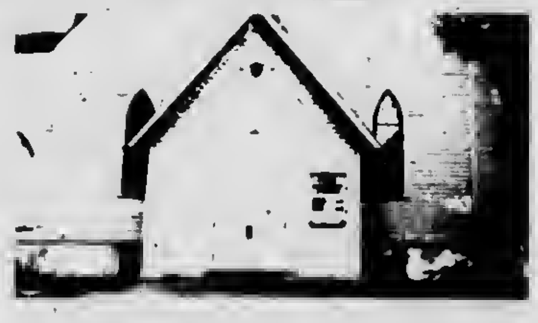

FIRST METHODIST CHURCH

106 State Street

Sunday School 9:45 a.m.

Morning Worship 11:00 a.m.

Minister: Leona M. Winegarden LI 7-2654

ST. MARY'S ROMAN CATHOLIC CHURCH

1000 Bridge St.

Sunday Masses: 8:30 a.m., and 10:30 a.m.

Masses will be said at the same time on holy days

Confession Saturday 4:30 to 5:30 and 7 to 8 p.m.
Priest: E. F. Denay LI 7-6652

With the hope that it will, in some measure, foster and help sustain that which is good in family and community life, this feature is sponsored by the business firms and organizations whose names appear in the adjoining columns.

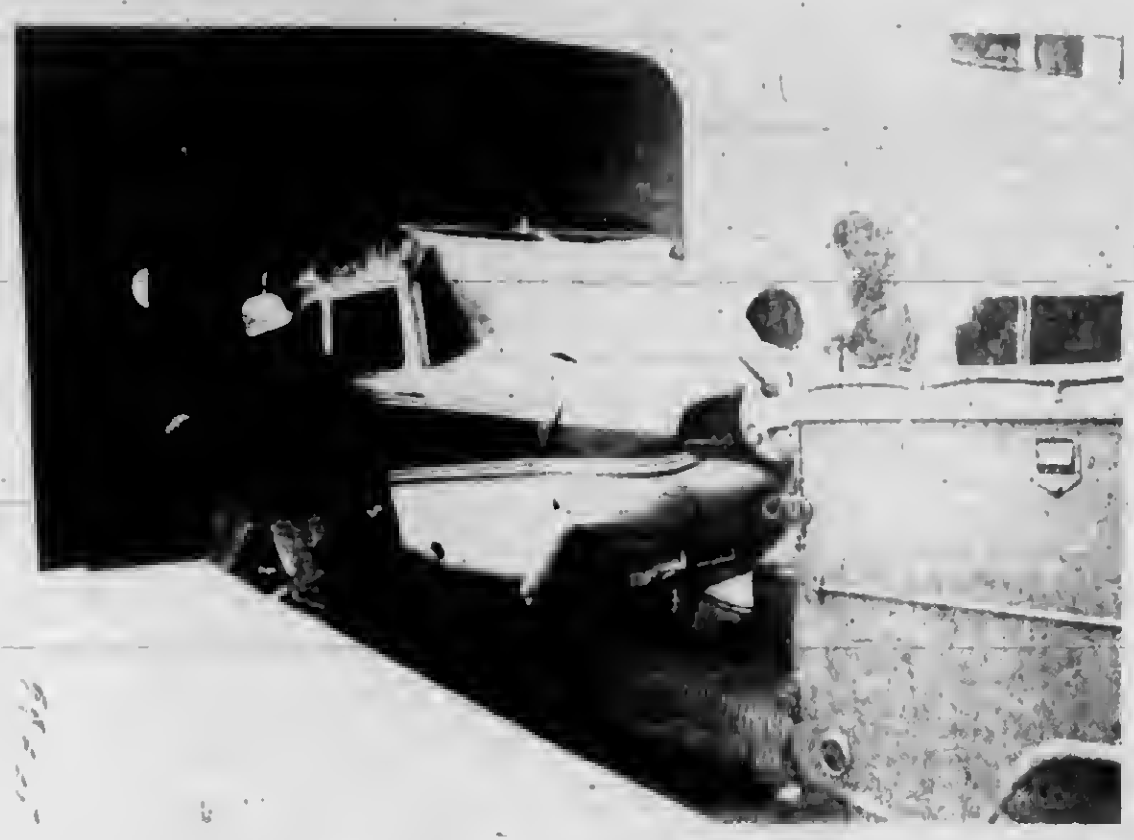

THE MOTOR SHIP Beaver Islander became [illegible] one day last week when it brought this wrecked plane [illegible] from Beaver Island. The pilot and two passengers [illegible] when the plane crashed at the island airport [illegible] wheel pin had not been replaced after a routine inspection.

Social Security Goes Up Again

WASHINGTON -- Charlevoix County employers and employes are reminded that deductions for Social Security will be higher next year because of the Social-Security-Medicare bill passed by Congress in 1965.

The new rate is 4.4 per cent of the first $6,600 of wages, up .2 from this year.

THIS MEANS an employe earning $5,000 a year will pay $10 more for Social Security in 1967 than he did in 1966 (from $210 to $220.).

The maximum Social Security contribution next year will be $290.40, for anyone earning $6,600 or more.

When Social Security started in 1937, the going rate was one per cent on the first $3,000 in wages, with a maximum contribution of $30.

Over 19 Years Experience

EXCAVATING

DIGGIN 'N DOZIN'

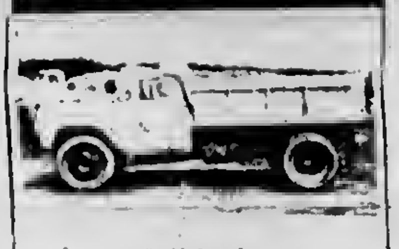

- Bull Dozing
- Truck Service
- Crane Service
- Site Clearing
- Grading
- Basements
- Tree Removal
- Road Building

GRAVEL-FILL DIRT

C.H. SMITH
COMPANY
Phone LI. 7-2116
Boyne City Road
Charlevoix

Hospital News

The following persons were admitted to Charlevoix Hospital through Dec. 3, 1966:

Mrs. Paula Sweet, East Jordan; Miss S. Jill, [illegible] Charlevoix; Jacob Hocksema, Ellsworth; Hessel Scott, Alba; Mrs. Judith Crockett, Charlevoix; Michael Schmidt, Charlevoix; Daniel Drewa, Charlevoix; Mrs. Isobel M. Ostrum, Charlevoix; Mrs. Louise Moore, Charlevoix; Roger Griffin, East Jordan; Mrs. Donalee Halliday, Ellsworth; Mrs. Barbara Chaddock, Kalkaska; Patrick Schmidt, Charlevoix and Mrs. Mona Struthers, Charlevoix.

The following patients have been discharged from the hospital:

Mrs. Deanna Rumley and baby, Central Lake, Scott Davis, Charlevoix, Henry Olk, Petoskey; Mrs. Alberta Crane, Boyne City; Mrs. [illegible] Pierce, Boyne City, Scot Louiselle, Charlevoix, Michael Schmidt, Charlevoix, Robert Dennis, Charlevoix, Brian Gee, East Jordan, Mrs. Marjorie Imel, Boyne City, Mrs. Paula Saeet, East Jordan; Gary Craig, East Jordan; Alfred Gill, Charlevoix and Patrick Schmidt, Charlevoix.

Births

A daughter weighing 9 lbs., 12 oz. was born to Mr. and Mrs. Wiley Crockett of Charlevoix.

A son weighing 7 lbs., 15 oz. was born to Mr. and Mrs. Charles Chaddock of Kalkaska.

Tugboat Towed to St. James

ST. JAMES --- Jewell Gillespie pulled the tug Pronto from the beach at the south end of Beaver Island and towed it to St. James.

Owned by James Sawtelle and Bob Timms of Charlevoix, the tug went aground during the Nov. 2 blizzard.

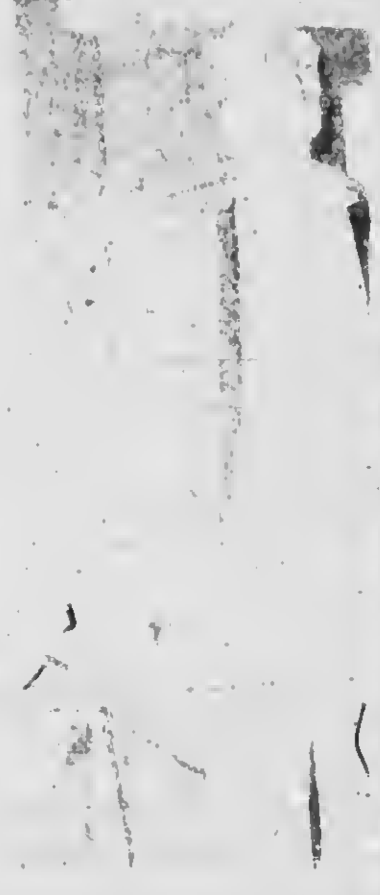

LESTER H. BROWN [illegible] killed [illegible] south of East Jordan Nov. 21 about 1 p.m.

Donald Swinton Much Improved

[illegible] has [illegible] the condition [illegible] Donald [illegible] of Charlevoix [illegible] Mrs. Swinton [illegible] Boston [illegible] examination [illegible] in Boston [illegible] have to return [illegible] May. [illegible] pastor of the [illegible] Church in [illegible] address is [illegible] Road. (29337)

GOOD-BYE TROUBLE HELLO LEONARD

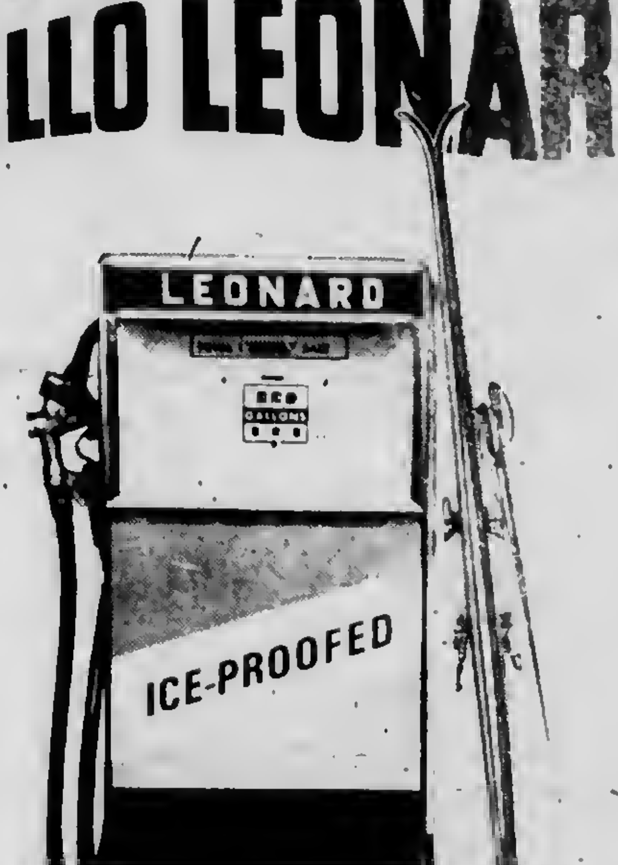

There's something special about Leonard.

COMMUNITY LEONARD SERVICE
LEONARD
Jim Gallagher, Operator
1108 BRIDGE ST.
PHONE LI 7-2511

OLESON'S FOOD STORES

EVERYONE WINS EVERY TIME!

5 STAMPS
25 STAMPS
10 STAMPS
50 STAMPS
100 STAMPS
250 STAMPS
500 STAMPS
1000 STAMPS
5000 STAMPS
OLESON'S
CHRISTMAS Gift to you
EVERYONE WINS UP TO
5000 GOLD BOND STAMPS
NO PURCHASE NECESSARY - ADULTS ONLY
RUB HERE WITH DIME

Our CHRISTMAS GIFT to you!

WIN UP TO 5000 GOLD BOND STAMPS

One FREE card per store visit. Adults only. No purchase required. Ball hands not taken off. No need to pass through checkstand. Secure your free card at either end of checkstand or from any store employee other than in meat department.

RUB EDGE OF A DIME OVER THE FOUR CHRISTMAS TREES . . .

5	0	0	0	YOU WIN 5000 STAMPS
1	0	0	0	YOU WIN 1000 STAMPS
X	5	0	0	YOU WIN 500 STAMPS
X	2	5	0	YOU WIN 250 STAMPS
X	1	0	0	YOU WIN 100 STAMPS
X	X	5	0	YOU WIN 50 STAMPS
X	X	2	5	YOU WIN 25 STAMPS
X	X	1	0	YOU WIN 10 STAMPS
X	X	X	5	YOU WIN 5 STAMPS

Dole Low Calorie
FRUIT COCKTAIL 5 1 Lb. Cans $1

Spartan
MARGARINE 5 1 Lb. 89¢

Fresh
CARROTS 5 Lb. 29¢

Chocolate Covered
REFRESHO BARS Dozen 55¢

Morgan's
APPLE JUICE 4 46 oz. Can $1

"Christmas Gift To You" STAMP WINNERS

250 STAMP WINNERS	500 STAMP WINNERS	1,000 STAMP WINNERS
Mrs. Marie Marcus	Mrs. Robert Neihardt	Carol Green
Mrs. Mabel Johnson	Mrs. Joseph Greeby	Robert Pranger
Mrs. Carl Thompson	Lois Wing	Mrs. Irene Scott
Mrs. H. Fuller	Mrs. Audrey Zoulee	Della Denzell
Mrs. D. Russell	Mrs. Helen Swoboda	Tina West
C.W. Burlin	Mrs. Robert Newbauger	Joanne Maxwell
	Mrs. Elden Moss	Frank Singer
	Bertha Faculak	Mrs. Gerald Hagar
	Jenny Watkins	Mrs. Adam Penak
	Lorraine Warner	Mrs. Max Selfridge
	Loetus Semour	Bernice Bennett
	Barbaba Balch	Wilber Wells

5,000 STAMP WINNERS

Mrs. G. Edward Stoker
Mrs. Foster Johnson

PORK SHOULDER STEAK LB. 59¢

Fresh, Tender
BONELESS PORK ROAST LB. 59¢

Boneless, Lean
CUBED PORK STEAK LB. 69¢

LARGE, GRADE A, WHOLE
FRYERS LB. 29¢

Eckrich
SMOKY LINKS 10 oz. 69¢

Herruds Sliced
LARGE BOLOGNA Lb. 69¢

Venison and Buffalo Braunschweiger
Venison Elk Buffalo Salami

— WE HAVE LUTEFISH —

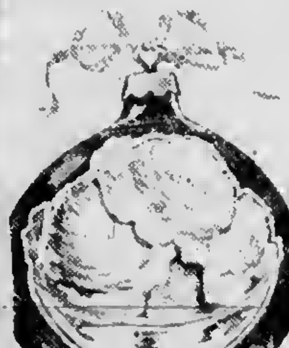

Country Fresh Peppermint-Stick
ICE CREAM ½ Gal. 79¢

Maxbauer's
CHOCOLATE MILK Qt. 21¢

EXTRA 300 GOLD BOND STAMPS With Purchase of Every 1½ Pound Frozen, Peeled and DEVEINED SHRIMP December 17, 1966

EXTRA 50 GOLD BOND STAMPS With Purchase of Every CHAP STICK December 17, 1966

EXTRA 50 GOLD BOND STAMPS With Purchase of Every $2.00 Purchase of CHRISTMAS ORNAMENTS December 17, 1966

EXTRA 50 GOLD BOND STAMPS With Purchase of Every 2 Packages Chicken Breasts, Thighs or Legs December 17, 1966

EXTRA 50 GOLD BOND STAMPS With Purchase of Every 2 Packages, Finest Steak or finest Chuck Roast December 17, 1966

Hills Bros. - with $5 Purchase
COFFEE 3 lb. $1.89

HILLS BROS
Regular GRIND
COFFEE

SUNFLOWER SEEDS 50 lb. $6.49

RED
GRAPES 2 Lb. 29¢

AVACODOS 2 for 29¢

CHRISTMAS
GIFT WRAP 6 ROLLS 88¢

Oven Fresh
Raisin
BREAD Lb. 33¢

Oven Fresh
Bar Sugar
FOOD 12 oz. 33¢

HOURS:
9 a.m. to 6 p.m. DAILY
9 a.m. to 9 p.m. FRIDAY
CLOSED ALL DAY SUNDAY

OLESON'S FOOD STORES
of Charlevoix the Beautiful

3 locations in Traverse City - Downtown Cadillac

You'll Really Like OLESON'S Low, Low Prices Plus Double [illegible] Wednesday

Announce Troth

Bonney Schwarze

Mr. and Mrs. Fred Schwarze of Northville and Burt Lake announce the engagement of their daughter, Bonney, to Ronald D. Crandall, son of Mrs. Earl Crandall and the late Earl Crandall of Charlevoix.

Miss Schwarze attended Ferris State College. Her fiance attended Charlevoix High School and is presently stationed in Kingsville, Texas, with the Navy.

A Dec. 17 wedding in Texas is planned.

Mrs. Left Heads St. Marys Guild

CHARLEVOIX--Mrs. Frances Left has been elected president of the Little Flower Guild of St. Marys Church.

Other new officers are Mrs. Fritz Allard, vice president; Mrs. Jack Begrow, treasurer; and Mrs. Josh Barnes, secretary.

Plans have been made for a pot luck Christmas Party for members and their husbands at the home of Mr. and Mrs. Jack Begrow Sunday, Dec. 18 at 6 p.m.

The next meeting will be with Mrs. Josh Barnes Jan. 5.

Detroit? Who Needs It?

· Found myself in Downtown Detroit last weekend as I drove down the Avenues of Glittering, colorful, animated Christmas lights. A tremendous array of man-made glory, which produced in me a gladness for being alive, and a part of this magnificent season.

And who goes to Detroit without going to Hudsons? Not I. It's a bus-man's holiday every time. Absolutely mobbed by people, it seemed the walls couldn't hold them in. Every counter was hidden by hands and bodies clamoring for making purchases.

As I meekly stood and watched; I recalled that a young clerk had been stabbed to death just the week before; I observed the "extra" police force and realized with impact, why these same persons, "our tourists", enjoy so much our Northern Michigan.

The clearness of the air; the beauty of our waters; our easy livin'; and ease of shopping!

Just about everything at Fay's can be found at Hudsons-Winklemans or Himelhochs. Yet we hear constantly that Ship'n Shore blouses, Garland sweaters, Berkshire hose (to name a few) just cannot be found anywhere in Detroit. The lovely gift items the same. What's the difference? The less congested area. Bluntly put--it is the absence of mobs of people.

So avail yourself of "city shopping" in the quietness of Northern Michigan. Selections are pretty much the same--and certainly the task is less tiring. You can easily attain what the people in Hudsons were fighting for, nice gifts to give to loved ones at Christmas.

Fay

Register for Fay's Christmas Gift--

This year--A MINK STOLE

Open
Men's Night
Thursday Dec. 15th
. . . And Every Evening
From then to Christmas

Fay's
DRESS SHOPS
Petoskey - Charlevoix
Onaway - Cheboygan
Gaylord

Fem-Levity

Seasons Beatings

by Grace Ann McDaniels

With my eyes closed I could name the season. It's a little difficult to miss when our tables and floors are emersed in angel hair and spray paint cans. Every year I forget past misfortunes and make a stab at some do-it-yourself Christmas decorations.

The ideamen have long given up such old fashioned trivia as stringing popcorn and sticking greeting cards to the closet door. Each year they come up with more elaborate, difficult and dangerous challenges designed only for sturdy co-ordinated individuals.

* * *

ONE OF THE latest and most bloody is making magnificent looking "sunburst" things from empty cans. You proceed with caution and a pair of tin shears. The trick is to follow directions and wear a pair of good work gloves. I feel quite superior to any list of instructions and always see to it that they're pushed to the bottom of the wastebasket. If you share this same quirk, keep a well equipped first aid kit next to the tin cans.

Everybody's given the angel hair a chance and found it's more comfortable to ignore it. However it's effect is sometimes more realistic. (Just try making clouds out of cotton batting.) If you don't end up well slashed, you should at least have something that looks like a case of hives. The first aid kit is useless this time. Try a long shower and lay off the scrubbing.

* * *

DECORATING the tree is hardly the most soothing holiday tradition particularly for a person who goes through her day running into furniture. A few needle jabs I'll go along with but I cease to be a good sport when I end up almost horizonally in the branches. And there's always at least one ornament that explodes in the palm of my hand.

I wonder how my mother ever managed to get through any season without a can of gold spray paint. When homemade projects don't turn out looking like they came from the florist, this stuff helps cover the flaws. While you're getting festive with spray paint, look out for a light headed feeling. I've been told the directions for this reads something like "work in a well ventilated room". For those who don't like to work in a room where you can see your breath, make sure there's someone at the other end of the house who can give artificial respiration.

* * *

ONE YEAR I thought I'd chuck the "New Ideas in Xmas Decorations" and stick with the safe endearing projects like stringing the popcorn. But I'm not very handy with a needle either.

We won't win any prize for decorating but I may as well make use of my bruises. I've decided to wrap myself in gauze and face the east in front of our gas light. Our neer-do-well angel could get an honorable mention.

Miss Marilyn Pernar, Lt. Nowland Married

Mrs. Donald E. Nowland

Miss Marilyn Joyce Pernar became the bride of Lt. Donald Edward Nowland Oct. 28 at the Commerce Methodist Church, Rev. John Smith officiating.

The bride's parents are Mr. and Mrs. Frank Pernar of Union Lake. The groom is the son of the late Mr. and Mrs Raymond J. Nowland of Charlevoix.

* * *

A WEDDING dinner was served at the Fox and Hound Inn, Bloomfield Hills.

The couple now resides in Milford where Lt. Nowland is executive officer for the Union Lake Army Missile Base.

Miss Pernar is a graduate of Elkhart University and the groom graduated from West Point.

Area Students to Get Degrees

KALAMAZOO --- Students from Charlevoix, East Jordan and Boyne City will be among the 998 receiving degrees from Western Michigan University here Dec. 17.

Exercises will begin at 3 p.m. in Read Field House. Dr. Phillip R. Shriver, president of Miami University at Oxford, Ohio, will be speaker.

Receiving degrees from this area are Carl Eugene McBride of Charlevoix, Lawrence Erich Eicher of East Jordan and Susan Lynn Barkley, Mary Ellen Spencer and Jack M. Vantreese of Boyne City.

Crunch Bars Garnish TV

Here's something to munch on while watching T. V. They're easy to make and will be gone before you know it.

CHOCOLATE CRUNCH BARS

½ cup butter or margarine
1 cup graham cracker crumbs
1 cup flaked coconut
1 pkg. (6 oz.) semi-sweet chocolate chips
1 pkg. (6 oz.) butterscotch chips
1 cup chopped nuts
1 can (15 oz.) sweetened condensed milk.

Melt the butter in a 13" x 9" x 2" pan. Sprinkle ingredients in layers in order given. Pour the condensed milk over it all. Bake for 30 minutes at 350. Cool and cut into bars.

New Bond Mark

LANSING -- W.D. MacDonnell, state chairman for the United States savings bonds program in Michigan, today hailed the Treasury's announcement that the total of series E and H bonds outstanding had passed the $50 billion mark for the first time.

Cabbages . . . and Things

By Carole Walaskay

Not only does Christmas always find me with only $14.62 to be divided 18 ways, but everyone from the phone company to my insurance agency is bugging me with holly decorated bills to pay up. I got one yesterday from a Japanese novelty shop in Lansing where I bought a dragon adorned wicker finger lock puzzle saying,

"Tis the season to be jolly,
fa-la-la-la-la-la-la-la-la-la,
Pay up now or you'll be
solly, fa-la-la-la-la-la-la."

Someday I suppose I'll join one of those Christmas clubs where every Nov. 15 $2,500 will turn up in my account. Until then, my friends-and I know who they are by their comments when they open my gifts-will have to bear with my frugality.

***

I REALIZE I'm getting a little old to pass off decorated cigar boxes and catsup bottles as jewelry boxes and clothes sprinklers. However, in my tight money condition, creativity flourishes.

My projects this year are candy and cookie wreaths. I'm giving one to my mom, dad and sister. I figure if I change the color of candy in them, they'll never guess they're getting the same thing.

***

ANYWAY IT was the best I could come up with. Besides, what would my dad do with a clothes sprinkler? He already has the one I gave him last year.

Well, here's my candy and cookie wreath. They're alot of fun to make and are ideal gifts for hostesses or good to keep around for an edible decoration.

CANDY AND COOKIE WREATH

Candies-Squares or balls of fudge rolled in chopped nuts. Balls of fondant rolled in colored sugar. Wrapped candies such as red and white peppermints, assorted hard candies.

Cookies-Red or green macaroons. Russian teacakes. Brownies cut 1 inch squares. Star shaped pressed cookies wrapped back to back.

Gather a variety of candy, cookies and nuts (75 to 100 pieces). If you're like me, 60 will do. Cut squares of cellophane at least 2 inches larger than candy, cooky or nut to be wrapped. Wrap each piece and secure cellophane with one or two twists. Tie a 6 inch piece of ribbon around each piece.

***

SHAPE WIRE coat hanger into circle. With hanger lying flat on table, tie ribbons with candies, etc., selecting a variety of shapes and colors until hanger is filled.

Using scissors blade flat your hand, curl loose ribbon ends. Tuck sprigs of holly or greens around the hanger. Tie a large bow at the bottom of the wreath.

The wreath can be used as a table centerpiece or door decoration. If it's used on the door, add a small pair of blunt children's scissors so passersby can cut off a candy, cooky or nut.

Ninety Attend Gun Club Party

CHARLEVOIX -- About 90 persons attended the Rod and Gun Club Christmas party Saturday night, according to Frank Zednicek, president.

The group included about 65 adults and 25 children.

Santa Claus was on hand to distribute candy and gifts to the youngsters.

The Christmas party is an annual Rod and Gun Club event.

MEN'S NITE

Thursday evening men are king at our shop. We'll do everything possible to insure the selection of just the right gift for her. There'll be special prices too!

FREE GIFT WRAPPING
REFRESHMENT
No Ladies, Please

The Carriage Wheel
Charlevoix's Newest Year 'round Shop
-Down Town Charlevoix-
Store Hours 10 a.m. to 12 noon - 12:30 to 5 p.m.
Shop Evenings 'til Christmas

FLOWERS SAY
merry Christmas

Say Merry Christmas with a lovely plant, center piece, or arrangement. Nice selection to choose from. Order early.

Buy Michigan Grown Flowers

ALLIED FLORISTS

The classic continental ski sweater now as big as all outdoors for the USA winter scene. Made in Sweden. Special Scandinavian wools are dye-fast in the most magnificent colors this side of the Midnight Sun. Mothproofed, preshrunk. Cardigans, pullovers: men's and women's

$30

original
ICELAND
P+M

SPECIAL PRICES
THURSDAY EVENING
STAG NITE
TO MEN
CHRISTMAS SHOPPERS

SHOP EVENINGS BEGINNING
THURS., DECEMBER 15th
UNTIL CHRISTMAS

Lieberman's
OF CHARLEVOIX

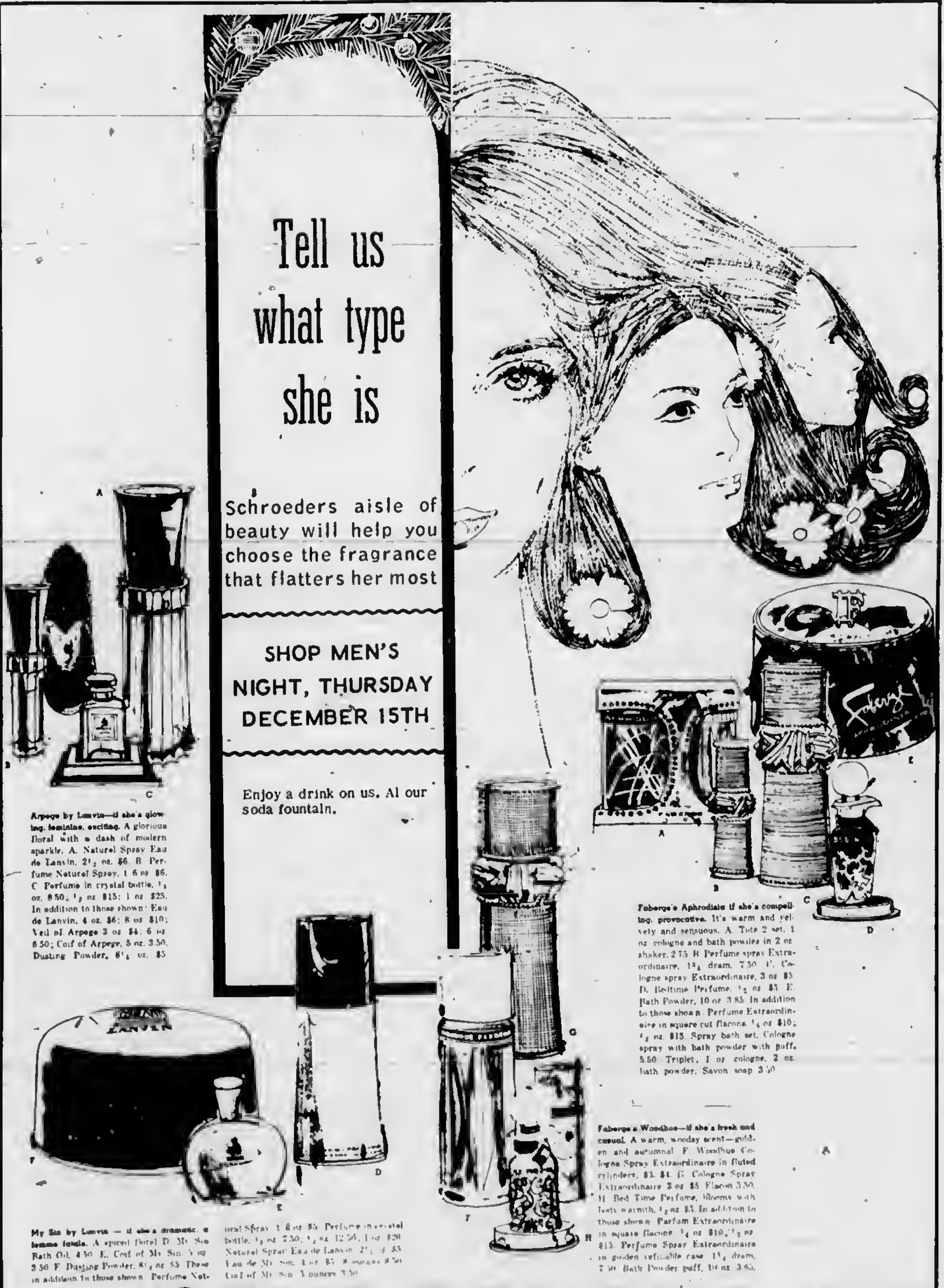

Tell us what type she is

Schroeders aisle of beauty will help you choose the fragrance that flatters her most

SHOP MEN'S NIGHT, THURSDAY DECEMBER 15TH

Enjoy a drink on us. At our soda fountain.

Arpege by Lanvin—if she's glowing, feminine, exciting. A glorious floral with a dash of modern sparkle. A. Naturel Spray Eau de Lanvin, 2½ oz. $6. B. Perfume Naturel Spray, 1.6 oz $6. C. Perfume in crystal bottle, ¼ oz. 8.50; ½ oz $15; 1 oz $25. In addition to those shown: Eau de Lanvin, 4 oz. $6; 8 oz $10; Veil of Arpege 3 oz $4; 6 oz 6.50; Coif of Arpege, 5 oz. 3.50. Dusting Powder, 6¼ oz. $5

Faberge's Aphrodisia if she's compelling, provocative. It's warm and velvety and sensuous. A. Tote 2 set, 1 oz. cologne and bath powder in 2 oz shaker, 2.75 B. Perfume spray Extraordinaire, 1¾ dram, 7.50 C. Cologne spray Extraordinaire, 3 oz $5 D. Bedtime Perfume, ½ oz $3 E. Bath Powder, 10 oz 3.85. In addition to those shown, Perfume Extraordinaire in square cut flacons, ¼ oz $10; ½ oz. $15. Spray bath set, Cologne spray with bath powder with puff, 5.50 Triplet, 1 oz cologne, 2 oz. bath powder, Savon soap 3.50

My Sin by Lanvin — if she's dramatic, a femme fatale. A spiced floral D. My Sin Bath Oil, 4.50 E. Coif of My Sin, 5 oz 3.50 F. Dusting Powder, 6¼ oz $5. These in addition to those shown: Perfume Naturel Spray, 1.6 oz $5. Perfume in crystal bottle, ¼ oz 7.50; ½ oz 12.50, 1 oz $20. Naturel Spray Eau de Lanvin 2½ oz $5. Eau de My Sin, 4 oz $5, 8 ounces 8.50. Coif of My Sin, 5 ounces 3.50

Faberge's Woodhue—if she's fresh and casual. A warm, woodsy scent—golden and autumnal. F. Woodhue Cologne Spray Extraordinaire in fluted cylinders, $3, $4. G. Cologne Spray Extraordinaire 3 oz $5 Flacon 3.50. H. Bed Time Perfume, blooms with body warmth, ½ oz $3. In addition to those shown, Parfum Extraordinaire in square flacons ¼ oz $10, ½ oz $15. Perfume Spray Extraordinaire in golden refillable case 1¾ dram, 7.50 Bath Powder puff, 10 oz 3.85.

FREE GIFT WRAPPING

SCHROEDER'S
. . . carry more exclusive franchised lines of cosmetics than you'll find in any drug store in Northwestern Michigan. Come in and see for yourself.

Corner of Bridge and Mason

Beaver Island

Morion Mortin
Phone 448-5832

Mr. and Mrs. Bud McDonough went to Grand Rapids Monday to attend the funeral of her father, Ralph Johnson who died Dec. 5 in Grand Rapids.

Mrs. Sophia McDonough left Sunday, Dec. 4, with her son, Kenny McDonough, of Detroit who had been visiting her the week before. Sophia will spend the winter with her family.

Mr. and Mrs. Bert McDonough left Dec. 3rd with their daughter and son-in-law, Mr. and Mrs. Claude Zajowski for Chicago to spend the winter months.

Ben O'Donnell went to Charlevoix Hospital last Wednesday.

Mr. and Mrs. Frank Neer left Dec. 9 for their home in Detroit for the winter.

Mr. and Mrs. Warren Townsend have returned to their home in Holland after spending the month of November here.

Mrs. Archie Minor went to Charlevoix to meet her husband Archie who has completed the season on a steamboat.

Mr. and Mrs. Dick Martin and children left for Ada, Mich., for the winter.

Mrs. Lawrence McDonough went to Charlevoix to meet her son, Gary. They both have returned to the island.

Edward Palmer and Mike Martin went to Charlevoix for a few days.

Mrs. Rita Gillespie and Mrs. Marion Martin were in Charlevoix Wednesday as representatives of the Beaver Island School Board. They attended a meeting concerning the dental program on Beaver Island. They met with Doctors Collins and Tollas, D.D.S., of Lansing and Doctor Litzenberg of Boyne City and Mrs. Frances Hooper, R.N., County Nurse of Charlevoix.

David Pischner of Charlevoix spent a few days with Emmett & Ernie Martin.

Atwood

Mrs. Henry Burns
Phone LO 6-2344

Mr. and Mrs. Clarence Way of Barnard and their grandchildren, Dennis Way, son of Mr. and Mrs. Doug Way, of Charlevoix, returned home Monday after spending the holiday weekend at the home of their daughter and son-in-law, Mr. and Mrs. Art Hittenberger in Detroit.

Jacob Hoeksema had his leg amputated above the knee at Charlevoix Hospital. He is doing nicely.

Mr. and Mrs. John Bos motored to Grandvue to visit her uncle, Harry Etzinga.

A2/C Dean DeYoung visited his parents Mr. and Mrs. Hans DeYoung before being reassigned to the George Air Force Base in California. He formerly was at Chanute Air Force Base in Illinois.

Word has been received that SP4 Don Burns, son of Mr. and Mrs. John Burns, has returned to California after a year's service in Vietnam. He is enroute home.

Rev. Gordon Van Enk, Mr. and Mrs. Carl Pott, Mr. and Mrs. Bud Tornga, Mrs. Dar Penfold and Diane, Mrs. Martin Etzinga and Miss Theola Veenstra---all members of the Atwood Christian Reformed Church---drove to Bellaire Sunday to visit patients at Meadow Brook Hospital.

A welcome home dinner for Mick Veenstra was held at the Miner Veenstra home Sunday. Mick has been in Germany three years.

Snowmobile Owners

NOTICE

The City of Charlevoix prohibits the use of city streets, sidewalks or golf course for the operation of motorized snowmobiles.

Snowmobile owners are encouraged to use the unused portion of the Municipal Airport, or that portion of the old Golf Course that lies East of Mercer Blvd. and North of Petoskey Ave.

By order of
Charlevoix Police
Department

LT. D. S. SMITH administers enlistment oath to Robert J. Smith, chief boatswains mate. Lt. Smith is commander of Coast Guard Group Charlevoix. Mrs. Robert Smith looks on.

Robert J. Smith Re-enlists in Guard

CHARLEVOIX --- Chief Boatswains Mate Robert J. Smith has re-enlisted for another hitch in the Coast Guard.

The re-enlistment oath was administered by Lt. D. S. Smith, commander of Group Charlevoix.

Chief Smith's wife, Rose, attended the brief ceremony.

***

SMITH'S NEW enlistment is for three years. He already has 13 years of active duty in the Coast Guard.

His first enlistment was at Antigo, Wisc., his hometown.

He presently is assigned to Group Charlevoix, where he is officer in charge of Grays Reef Light Station.

The Smiths have a son, Douglas, and a daughter, Keely Ann. They live at 224 Antrim Street.

Landers Hears Three Cases

EAST JORDAN -- Justice Charles Landers heard the following cases through Thursday, Dec. 8.

Terry Geer, Ironton, was stopped for careless driving and fined $25 and $3.70 costs. East Jordan police wrote the ticket.

Glen Pinney, East Jordan, was fined $5 and $3.70 costs for speeding. East Jordan police arrested him.

Clifford W. Ayers Jr., Livonia, was fined $2 and $3 costs for driving with no operator's license on his person. He was cited by the East Jordan police.

Church Elects Neff President

CHARLEVOIX --Robert Neff was elected president of the Bethany Lutheran Church at a meeting of the voters' assembly.

Other officers are Frank Zednicek, vicepresident; William Ormsby, secretary; Oscar Erickson, treasurer; Arthur Cunningham, trustee; and Larry Tuomela, elder.

A children's Christmas program will be presented at the church Dec. 18.

Coffee will be served and contributions of cake, cookies and sandwiches will be welcomed. The public is invited.

School Slates Christmas Party

CHARLEVOIX--The annual Christmas party at Charlevoix Elementary School will be Thursday, Dec. 14, according to principal Glenn Snider.

The program will include a concert under the direction of High School Band Director Clarence Odmark, and group singing of Christmas Carols.

Children from the Training School have been invited to attend, Snider said.

Bob Wexstaff Corrects Quote

CHARLEVOIX---Bob Wexstaff of Will-Flow Corp. says he was misquoted in last week's Courier in the story of Darling Freight's application for permission to serve Charlevoix.

He said because of poor service, his company does not seek "vendors" in Detroit. The story said the company did not seek "customers."

"We look for customers wherever we can find them," Wexstaff said. "How is this story going to look to the home office in Belding?"

Williams Enlists; 8 Are Drafted

CHARLEVOIX -- Bill Williams, 17, the son of Mr. and Mrs. Joe Williams has enlisted in Army.

Young Williams left Charlevoix Dec. 6 with a group of eight young men called up by Selective Service.

Others leaving are Sixfred Candelaria, East Jordan; Thomas Sumner, Boyne City; Barry D. Pierce, Charlevoix; David E. Howard, Boyne Falls; Gordan P. Crandell, Boyne City; Ralph R. Knapp, Boyne City; Whitford E. Armstrong, East Jordan; and David L. Whitley, Charlevoix.

VFW Plans Holiday Party

CHARLEVOIX--The annual family Christmas party for members and friends of VFW will be held at the Post Home Dec. 18.

Pot luck dinner will be served at 1 p.m., followed by entertainment.

Parents should bring gifts for their own children, with name tags attached. Adults will have a 50-cent gift exchange, with parcels marked man or woman.

Private and Commercial Snowplowers

NOTICE

The dumping of snow on any city street is in violation of the city ordinance.

Persons guilty of violating this ordinance will be charged the cost of removing all snow that they place in the street.

By order of
Charlevoix Police
Department

You'll get a Charge out of our Christmas Card!

MICHIGAN BANKARD
John Doe
AUTHORIZED SIGNATURES
123 4567 BK
JOHN DOE
00/00

(You can Christmas shop with it)

With our "Christmas Card" you can shop now and pay later. When you see a merchant displaying "Santa's Helper" you know he has special Holiday Values for you.

MICHIGAN BANKARD
MERCHANT
DIRECTORY

To find all the merchants that have "Santa's Helper" specials just look in our Merchant Directory.

SANTA'S HELPER

MICHIGAN BANKARD
John Doe

YOU'LL GET A CHARGE OUT OF OUR CHRISTMAS CARD

You can budget your Christmas bill over 10 months if you wish. Just pay as little as 10% ($10 minimum) each month plus a small service charge on the unpaid balance. Or, if you pay your entire bill within 25 days, there is no service charge.

Christmas shop at over 13,000 merchants displaying this sign:

your
MICHIGAN BANKARD
welcome here

MICHIGAN BANKARD now backed by more than 50 Michigan Banks

Your MICHIGAN BANKARD Bank in this area is:

Charlevoix State Savings Bank

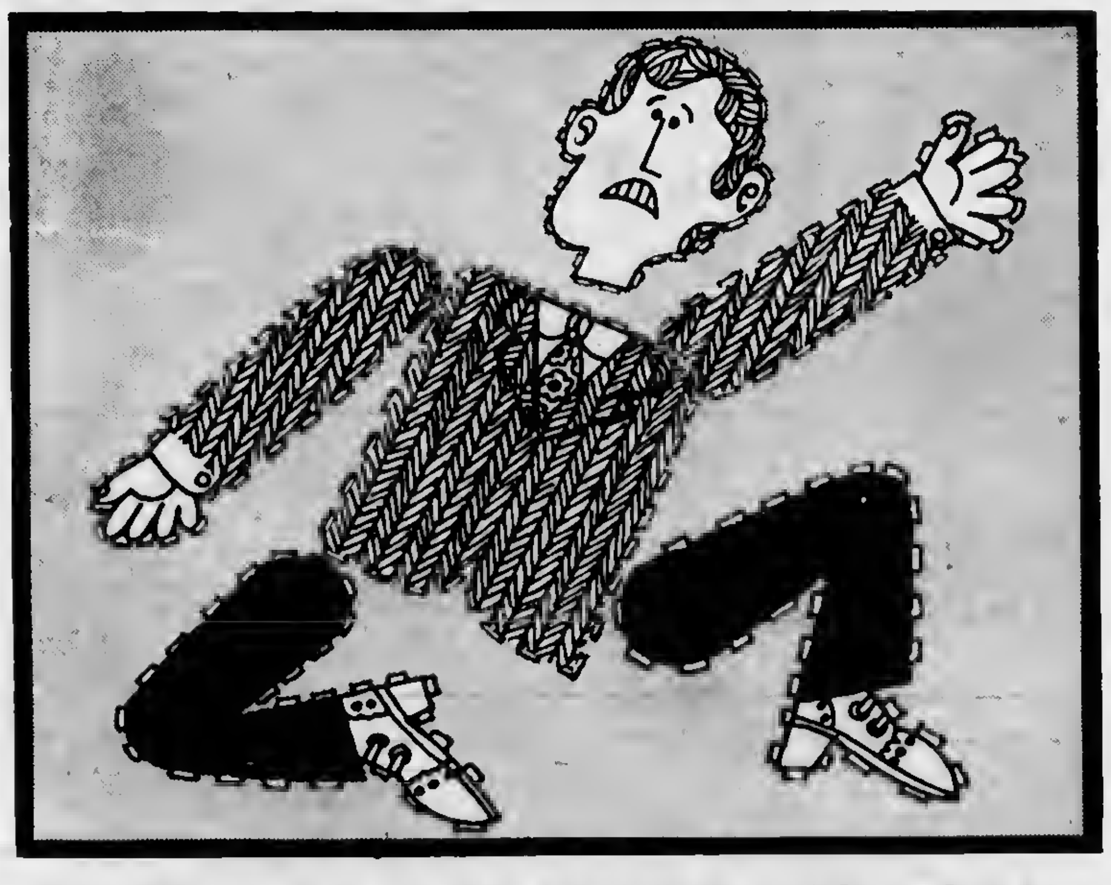

Don't come unglued again this winter

Not again. Don't let winter humidity dry out your nose, your furniture and the air you breathe. Don't waste heating dollars. Our Auto-Flo Power humidifiers can keep your relative humidity at 40 when your thermostat's set at 72. That's perfect. Call today for the facts.

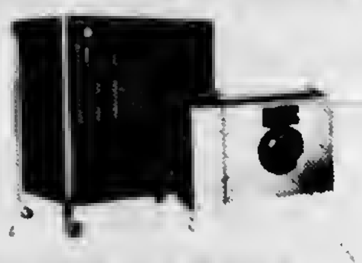

STANDARD
Standard Oil Division American Oil Company

WAYNE CARTER
AGENT
214 PARK AVE. PHONE LI 7-6681
RADIO DISPATCHED DELIVERY

COURIER "People - Reacher" CLASSIFIED ADS WORK WONDERS

PHONE LI7-6558 - ONLY 3¢ Per WORD - DEADLINE 3P.M. MONDAY

3 Lost and Found

LOST. Ladies Prescription glasses with black rims and white leatherette case. If found please call LI. 7-9358. (12/14x3)

FOUND PUPPY. Grey brown German Sheppard or Collie, very young female puppy. Call LI. 7-6457. (12/14x3)

4 Special Notices

PERSONALIZED STATIONERY, printed announcements, calling cards, programs, tickets, wedding announcements, plain and liturgical, and party items in limited numbers are now available. Stop in and see samples of our quality printing. SACRAMENTINE SISTERS, U.S. 31, Conway, Ph. DI7-3657. Samples may also be seen at the home of Mrs. C. D. Geiken, Charlevoix, LI 7-6719. (11/10c2--4)

Meeting of Charlevoix
Alcoholics Anonymous
Are Held Each Friday 8 p.m.
at 201 E. Garfield
Phone LI 7-9418 for information
9/7tf4

COURIER Subscribers who mail their newspaper to their friends or relatives are reminded that five-cents postage is required to mail a 10-12 page paper, 6 cents for a 14-page paper and seven cents for a 16 page paper.

BULK DRY CLEANING. 8 pounds for $2.00 at Art Dry Cleaners, 230 Antrim St. (9/14tf4)

SNOW PLOWS -- HYDRAULICS for Jeeps, Pickups and tractors. Sales, Service & Repairs. Hyde Equipment Sale, Petoskey, Mich. Ph. DI. 7-4725. (11/23x5--4)

BE SURE to hear Don Baker famed theatre Organist in a "Pops" Organ Concert at the Petoskey School Auditorium on Saturday, December 17 at 8 p.m. Sponsored by the Petoskey High School Choral Department. (12/14x4)

5 Automobiles for Sale

1950 CHEVY pampered by old maid school ~~teacher and~~ journalist. New paint job, battery, tires, brakes, leather upholstery. Radio. Passes many newer cars broken down on the hi-way. Best offer over $150. Call 547-6558 days or 547-9510 after 6 p.m. (12/7tf5)

1958 FORD, four door, automatic transmission, good rubber. Can be seen at 217 Park Ave. or Phone LI. 7-9327. (12/14c2--5)

6 Trucks, Trailers

1956 GMC, 1½ ton truck. Ready to go. $495. Locatad at Hamilton Boat yard, Charlevoix. (12/14x6)

12 Business Services Offered

PHOTO COPIES of legal documents, cancelled checks and important papers available at the Courier office while you wait. 8/10tf12

ALUMINUM siding completely installed on your home. All material and labor. Many aew pastel colors. Up to 5 years to pay. No down payment. For FREE estimate call or write Rendle A. Madden, Ellsworth, Mich. Phone LU 8-2333. (10/12tf12)

13 Building Contracting, Roofing

ARE YOU PLANNING Naw Home construction in the Spring? Write now for information on Brikcrete and Concrete Brick-- DRENTH BROS. -- Lu-8-2277-- Ellsworth. (12/7x13)

18 Laundering, Dry Cleaning

LAUNDRY Service, Carpet Cleaning at Art Dry Cleaners, 230 Antrim St. (9/14tf18)

24 Dressmaking and Millinery

DRESSMAKING, sewing and alterations for Children, men and womens clothing. Marian Boussard, 208 Alice St., Phona LI. 7-6457. (11/23x3--24)

WANT ADS WORK

PAINTING & WALL PAPERING
Interior and Exterior
Bob Olson
Ph. LI 7-9567 Charlevoix

Licensed Master Plumber
Plumbing and Heating
FRANK NOVOTNY & SONS
103 W. Upright LI 7-2641

Shoe Repair
Canvas Shop
Robach's Sales & Service
RED WING SHOES
Petoskey Ave. LI 7-6791

26 Help Wanted Female

LADIES-Increase your family income-extra personal spending money. Supply with popular Christmas Gifts, Watkins products. Choose your own hours. Write Ruth Bergaus, Watkins Products, Inc., Winona, Minn. (11/30c3--26)

WANTED girl for genaral office work. Typing essential, shorthand helpful. Apply Will Flow Corp, Petoskey Road, Charlevoix, or phone LI. 7-6545. (12/14x26)

27 Help Wanted-Male

SALES REPRESENTATIVE: We want a man who is not afraid of hard work, has good sales background, and who expects to be compensated accordingly. To the man who qualifies, we offer a permanent and independent business career within the frame-work of our well established organization. Young man over 28, married, permanent resident. Send brief resume to Box No. 75, Charlevoix Courier, to be forwarded to us. All replies are confidential. (11/30x3-27)

28 Help-Male, Female

HELP WANTED. Male and Female. Apply at Main office MORWELD STEEL PRODUCTS CORP. Ellsworth, Michigan. (12/14 tf 28)

41 Dogs, Pets, Supplies

MEXICAN CHIHUAHUA, male dog. Contact Ivan Mills, R No. 1, East Jordan. (12/14x41)

45 Articles for Sale

CHRISTMAS TREES. Scotch Pine, and spruce Also Applas large variety. Smith's Little Acre. 1 mile south on US 31. Phone LI. 7-2920. (12/7/x3--45)

AFGHAN. Hand knit crib size 30 x 50 in pastel Shades. Call 547-2959. (12/14x45)

SIMMONS. Two single mattresses with box inner springs. Call 547-9723 or sae at 200 E. Hurlbut. (12/14x45)

30 GAL. Glass lined gas hot water heater with some warranty left, $32.00. 36" gas range, good condition, $35.; baby crib, standard size and mattrass; 2 training chairs, folding gate, play pen, all for $25.00. Mare colt, $45. Call LI. 7-9398. (12/14x45)

BEDROOM SUITE. Double bed, chest of drawers, dresser with mirror. Call 9 a.m. to 12 noon or from 5 to 7 p.m. LI. 7-2581. (12/14x53)

45B Sports Equipment

SKI BOOTS, Size 2, girls also skis and poles. White Girls shoe skates Size one. Miscellaneous childrens winter clothing. Phone LI. 7-9658 after 6 p.m. (12/7x45b)

SKI BOOTS. Girls size 5 and boys size 7½. Thinking about Christmas, these boots would make an excellent gift. Call LI. 7-2274. (12/7c45B)

SKI EQUIPMENT. Ski Boots man's size 10, like naw. 6 ft. skis and poles. All in good condition. Call LI. 7-2185. (12/14x45B)

SKI EQUIPMENT. Boots size 7½, cubco binders, wood skis, poles, car rack all like new. Maka me an offer on the completa set. Call LI. 7-2828 after 6 p.m. (12/14x45B)

SKIS, POLES and Childs double boot size 3, all in good condition. Call LI. 7-2697. (12/14x45b)

SKIS. 6½ ft. skis with bindera and boots size 8. Call LI. 7-2231 days only. (12/14x45B.)

* * * * * *

INSTANT READER RESPONSE
WANT ADS

* * * * * *

LIVINGSTON INSURANCE AGENCY
Archie L. Livingston
Robert B. Livingston
GENERAL INSURANCE
217 Bridge St. LI 7-6594

Expert Piano & Organ
Tuning & Repairing
LOUISELLE PIANO SERVICE
LL 7-9137 or LI. 7-2734

VOLKSWAGEN
Repair and inspection
CHARLEVOIX IMPORT SERVICE
Marion Center Rd. - LI 7-6693

51 Good Things to Eat

AT
THE WOODSHED

Spaghetti	$1.75
Perch	2.25
Chicken	2.50
Tenderloin Steak	2.75
Shish-Kabob	2.95
Frog Legs	3.25
Barbecued Ribs	2.75
Prime New York	5.50

Perch special every Friday, $1.75

Open Daily	3 P.M.
Saturday	11 A.M.
Sunday	12 Noon
Closed Tuesdays	

Cocktails served, Reservation appreciated.
Phone 547-2351

55 Machinery, Industrial Equipment

FOMCO SEZ

WE ARE now equipped to give you prompt repair service on industrial and marine engines, air compressor's, electric tools, and welding equipment. Contact your neighborly,

FOCHTMAN
MOTOR COMPANY
(11/30x55)

56 Musical Instruments

SPECIAL
INTRODUCTORY
PRICE ON VOX
ALL NEW
VOX GUITARS
aow in stock
HURRICANE
TEMPEST
12 string
BULLDOG
BOBCAT
PHANTOM
12 string
PHANTOM BASS
VIOLIN BASS
VOXAMPLIFIERS
IN STOCK
PACEMAKER
CAMBRIDGE RE-
VERD.
VISCOUNT E.
ESSEX BASS
BERKLEY
GRENADIER
BUCKINGHAM
Trade up Now, Terms
HANNA'S MUSIC
406 E. Lake, Petoskey
Ph. 347-2826
(11/30x58)

SPECIAL CLOSE out NORMA Guitar solid body pickup & vibrola, was $79.50 now $63.50. 3 pickup models now only $119.50. Gibson thin bellow body cutaway. One pick like new now $179.50. Ask us about other bargains in guitars and amplifiers too numerous to mantion. Write or phone HANNA's Music, 406 E. Lake St., Patoskey, Mich. 49770 or Ph. 347-2826. Terms and trades. (12/14x56)

56 Musical Instruments

SPECIAL
CLOSE OUT.
WORLDS finest
LUDWIG DRUM
OUTFITS.

Step up now save up to $100.00. Offer good only while present stock lasts. Terms.

HANNA'S MUSIC
408 E. Lake Petoskey
Ph. DI. 7-2828.
(11/9x56)

RECORDS
in Hi-Fi and
Stereo Albums
Plus Old Favorites
Complete Stock at
Edwards' IGA
Charlevoix

57 Appliances

GENERAL ELECTRIC, 14 cubic foot, refrigerator in good condition. Reasonable. Call LI 7-2697. (12/7x57)

GENERAL ELECTRIC combination washar-dryer, four yaars old. Needs small repairs. Call 547-2453. (12/14x57)

REFRIGERATOR. Used pink refrigerator for $45.00. in good condition. Call LI. 7-2828 aftar 6 p.m. (12/14x57)

59 Articles

CLOTHING. Hand knit slacks, sweaters, skirts, coats hats dresses etc for Barbie Dolls. Buy in sets or single for your favorite doll. Call 547-2959. (12/7x2--59)

60 Wanted Misc.

WANTED large size used sled, Call LI. 7-6633. (12/7x2--60)

62 Rooms for Rent

COMFORTABLE Rooms for Skiers. Reasonable. Phone 547-9627. (11/30tf62)

LARGE, well furnishad rooms for rent by the week or month. 209 Park Avenue, Charlevoix. Call 547-2581. (12/14tf62)

68 Unfurnished Apartments

2 BEDROOM, unfurnished apartment for rent, heat included. For further information call LI. 7-9767. (11/30x4--68)

UNFURNISHED five room apartment for rent. Call LL 7-9360. (12/7/3--68)

2 BEDROOM unfurnished apartment. Haat and water furnished, full basamant, ground floor. Call 547-6832 after 6 p.m. (12/14tf88)

68A Furnished Apartments

ONE BEDROOM furnished apartments for rent. Call 547-2393. (12/7tf68a)

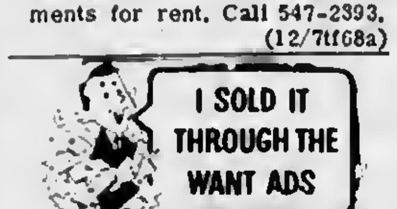
I SOLD IT THROUGH THE WANT ADS

68A Furnished Apartments

FURNISHED
APARTMENTS

1 & 2 Bedroom
by the Month.
On Lake Charlevoix.

VILLA-NUAVA
Phone LI. 7-2030
(8/31TF68A)

HILLCREST
Apartments

New 1 bedroom apartments with homelike atmosphere. Caretaker on duty.

Carpeted, stove and refrigerator included. All utilities included except electricity. Shown by appointment

BELDING
Real Estate
Charlevoix the Beautiful
Phone LI 7-2981
(3173-59-12)

70 Stores, Office, Rent

OFFICE SPACE for rent. Will decorate within reason to suit tenant. Call 547-2393. (12/7/tf70)

LEGAL NOTICE

ORDER OF PUBLICATION
General

STATE OF MICHIGAN
Probate Court for the County of CHARLEVOIX.

Estate of WILLIAM RICKSGERS, Deceased.

It Is Ordered that on January 10, 1967, at 10:00 A.M., in the Probate Courtroom at Charlevoix, Michigan a hearing be held on the petition of Francis G. Ricksgers for appointment of Francis G. Ricksgers as Administrator of said estate, and for a datermination of heirs.

Publication and service shall be made as provided by Statute and Court Rule.

Dated: November 23, 1966

Hon. John Makel
Judge of Probate

Robert L. Hoffman
Attorney for Administrator
212 Bridge Street
Charlevoix, Michigan
(11/30x3)

LEGAL NOTICE

Order Of Publication
General

STATE OF MICHIGAN,
Probate Court for the County of Charlevoix.

Estate of Roy L. Raymer, Daceased.

It is Ordered that on January 11, 1967, at 11:00 A.M., in the Probate Courtroom in the City of Charlevoix, Michigan a hearing be held on the Petition of Cornelia E. Raymer for probate of a purported Will, and for granting of administration to the Executrix named, or some other suitable person.

Publication and service shall be made as provided by Statute and Court Rule.

Dated: December 5, 1966

Hon. John Makel
Judge of Probate

John R. Michael
Attorney for Petitioner
107½ Bridge Street
Charlevoix, Michigan
(12/7x3)

LEGAL NOTICE

ORDER OF PUBLICATION
General
No. 6568

STATE OF MICHIGAN
Prubate Court for the County of CHARLEVOIX.

Estate of MYRON L. CULVEH, Deceased.

It is Ordered that on January 31, 1967, at 10:00 A.M., in the Probate Courtroom in Charlevoix, Michigan a hearing be held at which all creditors of said deceased are required to prove their claims. Creditors must file sworn claims with the Court and serve a copy on Norman D. Ance, Administrator With the Will Annexed, of 213 Bridge Street, Charlevoix, Michigan; and that claims for expenses of burial will be heard at said Prubate Office on December 21, 1966, at 10:00 A.M.

Publication and service shall be made as provided by Statute and Court Rule.

Dated: November 22, 1966

John Makel
Judge of Probate

Norman D. Ance
Attorney for Estate
213 Bridge Street
Charlevoix, Michigan
(11/30x3)

LEGAL NOTICE

ORDER OF PUBLICATION

General

STATE OF MICHIGAN
Probate Court for the County of Charlevotx.

Estate of PATRICK J. EARLY, Deceased.

It is Ordered that on January 4, 1967, at 11:00 A.M., in the Probate Courtroom Charlevoix, Michigan a hearing be held on the petition of Mary Early to determine heirs at law of said Deceased.

Publication and service shall be made as provided by Statute and Court Rule.

Dated: November 22, 1966

Hon. John Makel
Judge of Probate.

Harvey C. Varnum
Bank Building
Boyne City, Michigan
(11/30x3)

LEGAL NOTICE

ORDER OF PUBLICATION
General
No. 6305

STATE OF MICHIGAN
Probate Court for the County of CHARLEVOIX.

Estate of ANNA SCOTT, Alleged M.I.

It is Ordered that on January 11, 1967, at 9:30 A.M., in the Probate Courtroom Charlevoix, Michigan a hearing be held on the petition of Angie Supernaw, Guardian of said estate, for allowance of her Final Account.

Publication and service shall be made as provided by Statute and Court Rule.

Dated: December 9, 1966

s/John Makel
Judge of Probate

Norman D. Ance
Attorney for Guardian.
213 Bridge Street
Charlevoix, Michigan
(12/14x3)

LEGAL NOTICE

Wanted-Road Foreman Applications will be received by the Board of County Road Commissioners, Charlevoix County at their office at 1051 E. Division, Boyne City, Michigan for the position as Road Foreman, Boyne City Garage, until 4:30 P.M. (EST) December 30, 1966. Applicant should state experience and qualifications in first letter Salary open. Inquirtes should be addressed to

Jack P. Fitzgerald, Supt-Mgr.
Charlevoix County
Road Commission
(12/14x27)

STROUT Realty

PACKING HOUSE. Custom and commercial. Completely equiped..a going business. This could easily be the opportunity for you as it's in the heart of the "Big Six" ski area.

IF YOU'RE OVER "21" and a legal resident of Michigan we can show you how you can net $40,000 annually with invested return in less than three years. For the agreessive go-getter, this is one of the fastest growing places in the Northern part of Michigan. See us for details.

BEAUTIFUL scenic country estate, 260 acres of productive soil. Trout pond stocked with bluegills and bass; 1500 Christmas trees; 205 acres of cleared land; 3 barns; many outbuildings; 2 homes; complete stock-equipment inventory.

FOR DEVELOPERS or investors in larger Lake Charlevoix waterfront properties. 1238' on the Lake with plenty of room for expansion; 57 acres, to be exact. Terms.

A GEM FOR ONE or two: one bedroom living-dining-kitchen area with full bath. Expandable. Only $6,000 cash.

DON ANDERS

ONE-ONE-ONE ANTRIM 616-547-2971

CHARLEVOIX-THE-BEAUTIFUL, MICHIGAN

LAKE CHARLEVOIX - 138' frontage-small cabin-$11,750 Cottage with joint lake Charlevoix frtg-Ironton-Large Lot-$9,250 TERMS

700' U.S. Hwy 31 north frtg-2,000' deep-near Park-$13.00 per front foot-(approx. 32 Acres)

CORNER BUILDING LOT-May & Upright-nice location-$1,700 - $400 Down-$35.00 per month.

Norwood - 3 B.R. home with 6 lots-3 car garage-$8,500-$3,000 Down-$55.00 Monthly

SCHEID REALTY.
REAL ESTATE
Realtors

1004 BRIDGE
Charlevoix, Michigan
Phone
LI 7-6606

LEGAL NOTICE

Order Of Publication
General

STATE OF MICHIGAN
Probate Court for the County of CHARLEVOIX.

Estate of RAYMUNDA M. OVERMYER, Deceased.

It is Ordered that on January 10, 1967, at 9:30 A.M., in the Probate Courtroom in Charlevoix, Michigan a hearing be held on the Petition of Betty Merry for appointment of an Administrator, and for a determination of heirs.

Publication and service shall be made as provided by Statute and Court Rule.

Dated: December 5, 1966

John Makel
Judge of Probate

Norman D. Ance
Attorney for Petitioner
213 Bridge Street
Charlevoix, Michigan.
(12/7x3)

LEGAL NOTICE

Order Of Publication
General

STATE OF MICHIGAN,
Probate Court for the County of CHARLEVOIX.

Estate of ERMA K. VORIES, Deceased.

It is Ordared that on January 10, 1967, at 9:30 A.M., in the Probate Courtroom in Charlavoix, Michigan a hearing be held on tha Petition of Betty Merry for appointment of an Administrator, and for a determination of heirs.

Publication and service shall be made as provided by Statute and Court Rule.

Dated: December 5, 1966

John Makel
Judge of Probate

Norman D. Ance
Attorney for Petitioner
213 Bridga Street
Charlevoix, Michigan
(12/7x3)

LEGAL NOTICE

Order Of Publication
General
No. 6506

STATE OF MICHIGAN,
Probate Court for the County of Charlavoix.

Estate of Margaret Cetus, Deceased.

It is Ordered that on January 11, 1967 at 10:30 A.M., in the Probate Courtroom in the City of Charlevoix, Michigan a hearing be held on the petition of Maude Warner, Administratrix With Will Annexed, for allowance of her First and Final Account.

Publication and sarvice shall be made as provided by Statute and Court Rula.

Dated: December 5, 1966

Hon. John Makel
Judge of Probate

John R. Michaal
Attorney for Administratrix
107½ Bridge Street
Charlevoix, Michigan.
(12/7x3)

LEGAL NOTICE

ORDER OF PUBLICATION
General
No. 6370

STATE OF MICHIGAN
Probate Court fur the County of CHARLEVOIX.

Estate of CHARLES E. SCOTT, Sr., Deceased.

It is Ordered that on January 11, 1967, at 9:30 A.M., in the Probate Courtroom Charlevoix, Michigan a hearing be held on the petition of Angie Supernaw, Administratrix of said estate, for allowance of her Final Account.

Publication and service shall be made as provided by Statute and Court Rule.

Dated: December 9, 1966

s/John Makel
Judge of Probate

Norman D. Ance
Attorney for Administratrix
213 Bridge Street
Charlevoix, Michigan
(12/14x3)

LEGAL

ORDER OF PUBLICATION
General
No. 6562

STATE OF MICHIGAN
Probate Court for the County of CHARLEVOIX.

Estate of GRACE ELIZABETH PARSONS, deceased.

It is Ordered that on February 7, 1967, at 10:30 A.M., in the Probate Courtroom at Charlevoix, Michigan a hearing be beld on claims at which all creditors of said deceased are required to prove their claims. Creditors must file sworn claims witb the court and serve a copy on William A. Parsons, Executor, R No. 1, Charlevoix, Michigan, prior to said hearing.

Publication and service shall be made as provided by Statute and Court Rule.

Dated: December 2, 1966

Hon. John Makel
Judge of Probate

Robert L. Hoffman
Attorney for Administrator
212 Bridge Street
Charlevoix, Michigan
(12/7x3)

Class Visits News Review

CHARLEVOIX -- Vincent Chew's 6th grade room at the Charlevoix Elementary School visited the Petoskey News-Review printing plant Dec. 7.

The youngsters saw all phases of newspaper publication, from the city room where reporters write their stories to the pressroom where the papers are printed on high-speed rotary presses.

LEGAL NOTICE

ORDER OF PUBLICATION
General
No. 6389

STATE OF MICHIGAN
Probate Court for the County of CHARLEVOIX.

Estate of ANNA SCOTT, Deceased.

It is Ordered that on January 11, 1967, at 9:30 A.M., in the Probate Courtroom Charlevoix, Michigan a hearing be held on the petition of Angie Supernaw, Administratrix of said estate, for allowance of her Final Account.

Publication and service shall be made as provided by Statute and Court Rule.

Dated: December 9, 1966

s/ John Makel
Judge of Probate

Norman D. Ance
Attorney for Administratrix
213 Bridge Street
Charlevoix, Michigan
(12/14x3)

Obituaries

Carroll J. Fiedler

CHARLEVOIX -- Funeral for Carroll J. Fiedler, 66, retired builder, was Dec. 13 from tha Winchester Funaral Homa, with burial in Norwood Cemetery.

Officiating were the Rev. Bernard Prosser, pastor of tha Church of the Nazarane in Boyna City, and Dr. Fred J. Hatch, Michigan District Superintendent of tha Church of the Nazarene.

* * *

MR. FIEDLER died Dec. 10 at Little Traverse Hospital in Petoskey of injuries suffered in an auto accident three miles south of Mancelona Dec. 6.

Mr. Fiedler was born at Holt, Mich., July 12, 1900, and was married to the former Jane Swagart at Lansing in 1920. They lived in southern Michigan before moving to Charlevoix County in 1944.

They livad in Norwood until 1960 when they moved to North Point.

* * *

MR. FIEDLER was a member of the Church of the Nazarene in Boyne City.

Besides his widow, Mr. Fiedler is survived by a daughter, Mrs. Herbert (Joyce) Hamlin of Boyne City; five sons, Mark R. of Highland, Rev. Chaster P. of Clifton, Ill., Robert C. of Flint, Dean A. of Traverse City and James G. of Charlevoix; 17 grandchildren and two graat-grandchildren.

Also surviving are two sisters, Mrs. Robert Phillips of Mason and Mrs. Floyd Heffiebower of Freeport; two brothers, Leonard W. of Owosso and Lester K. of Sage Lake.

William P. Smith

ELLSWORTH--Funeral for William P. Smith was held Dec. 10 from the Ellsworth Pilgrim Holiness Church, the Rev. Fred Gibbs officiating. Burial was in Ellsworth Cemetery.

Mr. Smith, 91, died Dec. 8 at Little Traverse Hospital in Petoskey where he had been a patient for 12 days. Death was attributed to the complications of extreme age.

The son of William and Mary Jane Rodgers Smith, Mr. Smith was born Dec. 7, 1875, in Ravena County, Ohio.

In 1895 he was married in Ellsworth to the former Rachel Rodgers, who predeceased him.

He lived in Antrim County 80 years and was Banks Township road commissioner for 22 years (from 1911 until 1933).

He is survived by two daughters, Mrs. William Petter and Mrs. Isabelle Vandenberg of Ellsworth; a brother, Burton P. Smith of Goldendale, Wash.; a sister, Mrs. Leota Howe of Klamoth Falls, Ore., 17 grandchildren, 34 great grandchildren, and two great-great grandchildren.

Arrangements were made by the Hastings Funeral Home in Ellsworth.

Maud Gover

EAST JORDAN--Services for Mrs. Maud Gover, 85, who died Thursday at Grandvue Medical Facility, were held Monday at the Griffin-Wade Funeral Home in Grosse Pointe. Burial was in Woodlawn Cemetery, Detroit.

Mrs. Gover was born March 17, 1881, in Titusville, Pa., and lived in Detroit until moving to East Jordan in 1957.

She is survived by a daughter, Mrs. Hanry Brown, of East Jordan.

Electronics Studied by Steven Poole

FT. MONMOUTH --Pfc. Steven L. Poole, son of Mr. and Mrs. Elmer Poole, East Jordan, completed an electronic course at the Army Signal School, Ft. Monmouth, N. J., Dec. 2.

He was trained in the operation and repair of systems in various Army radios, radar sets and electronic computers.

Pvt. Poole, whose wife, Linda, lives on Route 2, East Jordan, was graduated from East Jordan High School in 1965.

Devils, Lancers Lose; Rayders Win

BIG LANCER Harold DeYoung sinks one of the winning baskets. Ellsworth beat Mackinaw City 70-51.

Results of Friday Games

CHARLEVOIX - After trailing most of the first quarter and achieving only a shakey lead in the second, Charlevoix's Red Rayders went onto a complete rout of the Grayling basketball squad here Friday night.

The final tally was 70 to 48, with Grayling lagging by 22 points.

High scorer for Charlevoix was Tom Webb who deposited 20 points in the Charlevoix account on nine fieldgoals and two freethrows.

Bernie Ward was a close second with 17 points (five fieldgoals and seven freethrows); followed by Jack Bergmann, 12 points (four and four); Fred Wabanimkee; seven points (two and three); Brad Carey, six points (three fieldgoals); Allan Veenstra, six points (two fieldgoals and two freethrows) and Terry Blissett and Aaron Brock, one freethrow each.

* * *

HIGH MAN for Grayling was Leroy Neal with 12 points on six fieldgoals. He was followed by Jim Weaver with eight points (one fieldgoal and six freethrows); Steve Dubois, seven (three fieldgoals and one freethrow); Dave Nethers, Dale Slusser and Dave Madsen, five points each (two fieldgoals and one freethrow apiece); Dave Bally, three points (two fieldgoals and one freethrow); and Steve LaGrow, three points on freethrows.

* * *

ALTHOUGH Fred Wabanimkee started the scoring with a freethrow, the Rayders rapidly fell behind and it wasn't until the last minute of the quarter that they moved ahead of the Vikings, ending the quarter 14 to 11. In that respect, the game was pretty much a repeat of the Boyne City tilt two weeks ago.

In the second quarter, Charlevoix still wasn't sure of its position. With about three minutes left, Grayling evened the score 21-all, It was a seesaw battle until Grayling reached 25 points and stopped scoring. The Charlevoix squad raced ahead to 30, for a five-point margin by the half.

THE THIRD QUARTER was Charlevoix's best, with a total of 24 points added to the Rayders score card in eight minutes. During the same quarter Grayling banked only nine points, for a third quarter total of 54-34.

High scorer for Charlevoix during the third period was Bernie Ward who made three fieldgoals and five freethrows.

* * *

IN THE FINAL period Charlevoix scored 16 points to Grayling's 14, increasing the Rayders' lead to 22 points.

EAST JORDAN -- It was a losing week for the Red Devils as they met Petoskey St. Francis Tuesday and Harbor Springs Friday.

Tuesday East Jordan saw the Crusaders break away from a 2-2 tie to score 10 straight points paving the way for a 20-7 first period.

The second period ended with St. Francis holding the lead 34-15.

* * *

EAST JORDAN came alive the third period by out scoring the Crusaders 19-13. Junior Doug Raymond scored 12 points alone for the Red Devils.

East Jordan again out pointed St. Francis in the final eight minutes 12-9, but it wasn't enough to win the game as the final score went up 46-56.

High for East Jordan was Doug Raymond sinking eight baskets and completing two out of five free throws for 18 points. Senior Dave Reed followed with 13 points.

The Red Devils started out good, but steadily lost ground to the Harbor Springs Rams.

* * *

THE FIRST EIGHT minutes of action opened with East Jordan downing the Rams 13-12, but the Red Devils lost the lead in the second period 39-27.

At the end of the third period, the Rams pushed their margin to 55-40 and went ahead to out score East Jordan 30-15 to put the final tally at 85-50.

East Jordan found high scorers in Doug Raymond again and Al Graul. They both sunk four field goals and Haymond picked up four out of five free throws while Graul got four out of 13. Close behind was Jerry Schneck with 10 and Don Gee with nine.

East Jordan gained points on 20 out of their 39 free throws compared to 11 of 24 for Harbor Springs.

ELLSWORTH -- The Lancers lost a real heartbreaker Tuesday night and came back Friday to win over Mackinaw City.

After trailing 13-9 Tuesday, the Lancers out scored Vanderbilt in the second period to push their lead to 32-25.

Ellsworth hung onto the lead 51-49 in the third eight minutes.

The final period saw frantic playing as both teams went for the close victory. With three second to go Vanderbilt sunk the winning basket to put the final score at 61-60.

* * *

ELLSWORTH'S high pointers were Rich Ruis with 22 followed by Si Doctor with 18.

High scoring Ruis led the Lancers to victory Friday by sinking six out of six free throws to push his final points for the game to 29.

Duane Drenth followed Ruis with 12. Harold DeYoung was next with 11.

THE TEAM picked up 70 rebounds in their 70-51 victory.

It was Ellsworth's game from the start as the opening period saw the Lancers trounce Mackinaw City 33-11. Leading in the second and third periods, 43-21 and 58-39, Ellsworth walked away from the game with a 70-51 victory.

Remove the corks in pop bottle caps and let them dry out. Then glue them on anything that may scratch your table tops such as vases and ashtrays.

BOWL

FOR FUN AND EXERCISE

PAUL BUNYAN LANES'

OPEN BOWLING SCHEDULE
SATURDAY and SUNDAY
Beginning at 1 p.m.
WEEKDAYS: 3 p.m. to 7 p.m.
Wednesday and Friday after 9 p.m.

US 31 South of Charlevoix
For Bowling Party Reservations
Phone
Liberty 7-2848

SENIOR LEAGUE
MONDAY
STANDINGS

	W	L
Erbers	36	16
Neffs	33	19
Alum Products	30	22
Paul Bunyan Lanes	28	24
Browe	27½	24½
Koopers Kadets	27	25
Air Force	27	25
United Farm	26	26
Puffs	25½	26½
Central	25	27
Olesons	25	27
Swansons	22	30
Town House	22	30
D & A	22	30
Bartlett Tile	21	31
Hamiltons	17	33

TEAM HIGH SERIES

Erbers	2678
P. B. L.	2622

TEAM HIGH GAME

Erbers	932
Paul Bunyan Lanes	928

INDIVIDUAL HIGH SERIES

Don Kowbel	587
Richard Bergman	578

INDIVIDUAL HIGH GAME

Bill Supernaw	226
John Sladek	218

CHARLEVOIX LADIES
LEAGUE
TUESDAY
STANDINGS

	W	L
Browe Electric	35	17
Lieberman's	34	18
Rexall Drugs	32	20
Gas Heat Install	32	20
Irv's Lounge	31	21
Erber Oil	30	22
Rabach Sales	29	23
Esme's Grille	28	24
Lake Construction	23½	28½
Airport Inn	23½	28½
Klooster, Inc.	23	29
Argonne	23	29
Olesons	19	33
Amer. Mold	18½	33½
Town House	17½	34½
Staley Grocery	16½	35½

TEAM HIGH SERIES

Rexall Drug	2122
Browe Electric	2119

TEAM HIGH GAME

Irv's Lounge	764
Browe Electric	753

INDIVIDUAL HIGH GAME

Elaine Belfy	199
Lauretta Swanson	192

Wednesday

CHURCH LEAGUE
WEDNESDAY
STANDINGS

	W	L
Methodist	36	16
Congregational	34	18
St. Mary's No. 3	30	22
Lutheran	24	28
St. Mary's No. 2	23	29
St. Mary's No. 1	22	30
Episcopal	20	32
Abstract	19	33

TEAM HIGH SERIES

Abstract	2565
Congregational	2484

TEAM HIGH GAME

St. Mary's No. 1	864
Congregational	864
Abstract	839

INDIVIDUAL HIGH SERIES

Robert Ferguson	574
Richard Heeres	563
Edward Shanahan	560

INDIVIDUAL HIGH GAME

Robert Ferguson	217
Edward Shanahan	216
Richard Heeres	212

GUTTER GALS LEAGUE
THURSDAY
STANDINGS

	W	L
Cellner Barber	31	21
Fairbanks Bakery	29½	22½
Bellinger Jewelry	29	23
Grey Gables Inn	28	24
Mol Plumbing	27	25
Hess Furniture	26½	25½
Murdick Candy	26	26
Rathburn Printing	11	41

TEAM HIGH SERIES

Bellinger Jewelry	1611
Mol Plumbing	1552

TEAM HIGH GAME

Bellinger Jewelry	561
Fairbanks Bakery	545

INDIVIDUAL HIGH SERIES

Kay Maurer	442
Ruth Withors	440

INDIVIDUAL HIGH GAME

Lynn Atkinson	175
Nomis Mol	169

SPORTSMAN LEAGUE
THURSDAY
STANDINGS

Argonne Supper Club	31	21
Paragon Contractors	31	21
Airport Inn	30	22
Harbor Hardware	30	22
State Savings Bank	27	25
County State Bank	25	27
Pabst Blue Ribbon	22	30
Will-Flow Corp.	14	38

HI INDIVIDUAL SCORES

John Swanson	216-187-561
Bill Supernaw	222-181-561
Stan Fiedorek	199-187-559
Don Kowbel	197-194-552
Ken Cellner	207-180-546

HI TEAM SCORES

Series: State Savings Bank 2631.

Argonne Supper Club 2594.

Team Game: Argonne 913

State Savings Bank 907.

FRIDAY NIGHT LADIES
LEAGUE
FRIDAY
STANDINGS

	W	L
Edwards IGA	38	18
Capri Motel	33	23
Paul Bunyan Lanes	32	24
Lexalite	29	27
Charlevoix State Savings Bank	26	30
Charlevoix Abstract and Eng. Co.	24	32
Martin's Standard Service	23	33
Harbor Hardware	19	37

TEAM HIGH SERIES

Edwards IGA	1725
Lexalite	1698

TEAM HIGH GAME

Edwards IGA	610
Lexalite	592

INDIVIDUAL HIGH SERIES

Sandy McClanaghan	475
Maxine Plumm	454

INDIVIDUAL HIGH GAME

Sandy McClanaghan	178
Pat Wood	173

DESI MIXED UP DOUBLES
LEAGUE
SUNDAY
STANDINGS

	W	L
Ken & Arlene Staley	20	8
Jack & Nora Van Loo	19	9
Bill & Sandy McClanaghan	17	11
Bill & Carol Novotny	17	11
Jim & Fay Alger	16	12
Bill & Shirley Ormsby	16	12
Jim & Toni Seidl	15	13
Ken & Myron Boss	14	14
Ralph & Ceil Doan	13	15
Ron & Audrey Grulke	13	15
Sonny & Jean Williams	13	15
Rick & Jill Ross	12	16
Bob & Shirley Mousseau	12	16
Hal & Lee Forbrig	11	17
Bob & Ellie Nowakowski	11	17
Doug & Judy Iford	6	22

TEAM HIGH SERIES

Bob & Shirley Mousseau	957
Jim & Toni Seidl	951

TEAM HIGH GAME

Sonny & Jean Williams	343
Bill & Sandy McClanaghan	339

INDIVIDUAL HIGH GAME

Men	
Jim Seidl	234
Bob Mousseau	202
Women	
Jean Williams	181
Sandy McClanaghan	179

INDIVIDUAL HIGH SERIES

Men	
Jim Seidl	587
Jack Van Loo	544
Women	
Lee Forbrig	430
Jean Williams	429

GUYS & GALS LEAGUE
SUNDAY
STANDINGS

	W	L
Roger & Connie Pischner	22	6
Roland & Doris Hayos	19½	8½
Paul & Agate Santek	18	10
Don & Mary O'Brien	18	10
Louis & Barb Skeel	18	10
Bob & Edna Miller	17	11
Mark & Donna White	16	10
Jerry & Evelyn Selph	14	14
Hudson & Jackie Phelps	13	15
Art & Ruth Hellig	11½	16½
Howie & Lois Parsel	10½	17½
Forest & Joyce Burke	10½	17½
Ed & Loretta Swanson	10	18
Ray & Nancy Wood	9	19
Harrison & Shirley Elzinga	9	19
Jack & Rachel Niswander	8	20

TEAM HIGH SERIES

Louis & Barb Skeel	975
Roland & Doris Hayes	936

TEAM HIGH GAME

Jack & Rachel Niswander	344
Bob Miller & Marilyn Swanson	336

INDIVIDUAL HIGH GAME

Paul Santek	208
Jack Niswander	197

Court News

CHARLEVOIX -- Paul Edward McSweeney, 19, of Charlevoix was fined $50 and $10 costs on a charge of malicious destruction of property when he appeared before Charlevoix Justice of the Peace John Connolly.

McSweeney also was sentenced to 60 days in jail and ordered to pay $500 restitution.

McSweeney pleaded guilty to slashing 20 auto tires with a hunting knife near Meggison's service station the night of Nov. 20.

Judge Connolly suspended the sentence to allow McSweeney to return to his job in Birmingham so he could pay for the tires.

* * *

Timothy Robert Last, 18, of Cheboygan, and James Hammond Luther, 19, of Alpena pleaded not guilty to a charge of possessing alcoholic beverages as minors. Bond was set at $50 and trial was continued until Dec. 19. State Police filed the charge.

Harold Boss, 54, of Charlevoix was fined $5 and $5 costs for driving with defective equipment. His turn signals weren't working. Boss was stopped by sheriff's deputies.

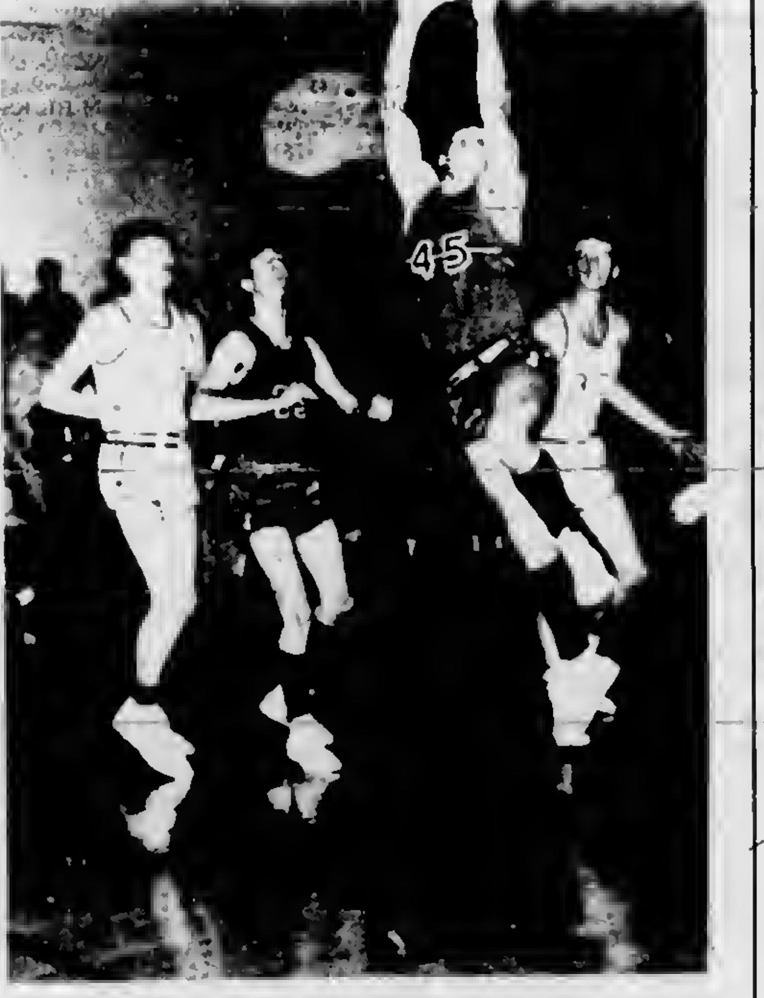

TWO RAMS and a Red Devil look on as Jerry Schenck puts one in for East Jordan.

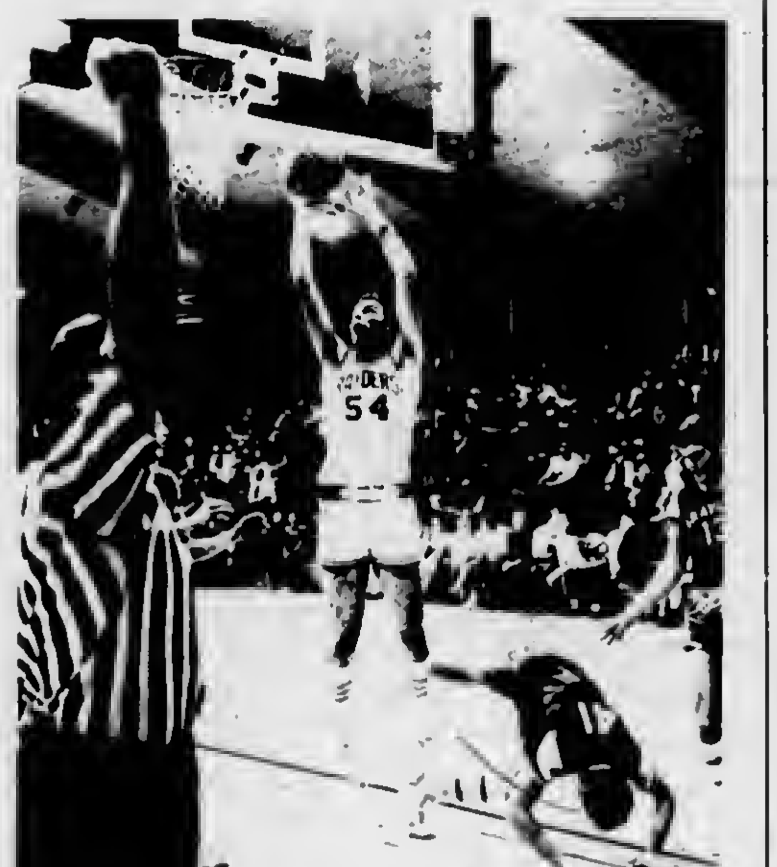

CHARLEVOIX'S Jack Bergmann tries for a basket as Grayling's Dave Nethers does a swan dive at his feet.

If a handyman fixes your screen
And a fall puts a lump on his bean,
And he sues for high stakes
To pay for his aches,
You will learn what insurance can mean.

* Liability insurance is a MUST. Not costly at

Bridge & Hawley

INSURANCE

CHARLEVOIX COUNTY
STATE BANK BLDG.

Charlevoix

representing;
Hartford Fire Insurance Company
of THE HARTFORD Insurance Group, Hartford 15, Conn.

NOW AT

CHARLEVOIX OIL COMPANY

MORE FUEL OIL VALUE FOR YOUR MONEY
HEATING COMFORT FOR YOUR HOME

THAT'S CITGO

ZZOOOMMM!

Climatic Controlled CITGO Home Heating Oil gives you Economical, Worry-Free Home Heating All Winter Long

● Specially controlled to perform efficiently in northern areas of the country. CITGO Home Heating Oil flows when it's cold—to 25 degrees below zero! That's zzooommm! Here's what else it does:

STORAGE-CONTROLLED—delivered fresh, stays fresh.

MOISTURE-CONTROLLED—fortified to stay drier, burn hotter.

BLEND-CONTROLLED—improves heating efficiency

PROTECTS—helps keep your heating system clean.

This winter, keep home heating under control with CITGO Home Heating Oil. There's zzooommm in CITGO service, too—prompt, careful, courteous. Call today.

Try new CITGO Premium—the gasolene with zzooommm!

● Cleans your carburetor as you drive gives a new car's engine maximum power restores lost power to an older engine That's zzooommm! CITGO service? It has zzooommm too—fastest, most pleasant way to keep your car purring with power

CITGO

Charlevoix Oil Company

100 Michigan Ave. Charlevoix

Phone LI 7-6581

CITGO . . . Trademark of Cities Service Oil Company, a subsidiary of Cities Service Company

Ellsworth

By Mrs. Anne Osterbaan

Mr. and Mrs. Corneal Aloff of Grand Rapids were weekend guests of her parents the Arthur Drenths.

Mr. Roy Strange and Lee were recent dinner guests of Mr. and Mrs. Siebe DeVries. Mrs. Strange will visit her daughter in Tennessee until after the holidays.

Emma Barrow, four - year -old daughter of Mrs. William Barrow had her tonsils and adenoids removed at Charlevoix Hospital Thursday.

Mr. and Mrs. Verd Lambert were Thanksgiving visitors at the home of their son James and family of Manistique, also celebrating their 35th wedding anniversary that day.

Mr. and Mrs. Lloyd Reiley of Bellaire and Mrs. Verd Lambert attended the funeral services of their aunt, Mrs. Lizzie Walkley in Fennville, last week.

Mr. and Mrs. Tom Vander Slik of Atwood called on the Herman Heeres' Wednesday afternoon.

Miss Cathy Sivits of Grand Rapide spent Tuesday with Mrs. Anne Osterbaan.

Ernest Byard, whose wife recently passed away, is making his home presently with his son Steve and family.

Telephones installed this week were Steve Byard - LU. 8-2325 and Larry Essenberg -LU 8-2470.

The monthly zone rally for young people was held Saturday Dec. 10 at the Traverse City 1st Pilgrim Church.

Sunday morning services were in charge of Rev. Clyde Marehall of Owosso, who is district superintendent. The evening service was conducted by Rev. William Smith, who is a returned missionary from China and India.

The Senior Ladies, missionary circle met Wednesday for an all day meeting with Mrs. Walter Hardy Sr. They made costumes for the Sunday School Christmas program.

The young people and their leaders, Mr. and Mrs. Edwin Petter met at the home of Carol Coolman to fix a Christmas box for A/3c Charles Saunders, of Keesler, Miss.

The Community School children will present a Christmas program at the regular P.T.A. meeting, Dec. 20.

The Ebenezer Christian School children will give their annual program Dec. 19 at 7:30 p.m.

AMATEUR PHOTOGRAPHER Sam Carlisle took this delayed action picture of himself working in his new darkroom in East Jordan. Carlisle believes the Leitz enlarger in photo is one of the best available for home photo labs.

Photographer Builds Lab in New Home

EAST JORDAN -- A darkroom of his own is now a reality for amateur photographer Sam Carlisle.

Carlisle, who moved recently from Ellsworth to East Jordan, decided that a darkroom was a must in his new home on North Lake Street. So he built one to order in the basement.

A control operator at Consumers Power Company's Big Rock Point Nuclear Power Plant, Carlisle has been interested in photography for the past two years.

* * *

HIS FAVORITE subjects are animals, kids and "some people, if I can catch them as they are."

He estimates he spends from 12 to 20 hours a week on his hobby.

Carlisle's interest in photography was sparked by an acquaintance with Ron James formerly of Central Lake. James and his wife, the former Toni Armstrong of Ellsworth, now are professional photographers at Hermosa Beach, Calif.

Carlisle says photography plays no part in his work at Big Rock, although he has done some underwater photography in the massive water tanks around the reactor.

Carlisle and his wife, Doris, have one son, Scotty, 9, a third grader at East Jordan Elementary School.

Loggerhead sponges inhabiting coral reefs serve as tenements for small shrimp. One patient marine biologist counted 18,000 shrimp living in a single sponge.

$14,471 Donated in Area

Chest Teams Listed

CHARLEVOIX--Here is a complete list of workers and amounts raised in the 1966 Community Chest campaign. The goal in the drive was $13,442 and $14,471.03 was raised. The money will be distributed among community health and service agencies.

Ted Ager, general chairman; Archie Livingston and E.D. Hawley, co-chairmen, Special Gifts Division, $3,332.50; Margaret Duerr, chairman, Organizations Division, $115; Tom LaBlance, chairman, Commercial Division, $2,591; Jesse Penn and John Lachman, co-chairmen, Industrial Division, $4,028.60; Jim Williams, chairman, Profeseional Division, $1,731.30; Mildred Mason, chairman, Residential Division, $1,585.85; and Fran Martin, $1,088.78.

* * *

DONATING in the Professional offices, $665; Elementary School, $204; High School, $136; County Building and Sheriff's office, $241.85; City Hall, $65; Hospital, $138; Air Force, $75; Sundew, $151.85; Coast Guard Station and Group, $40; Post Office, $15.

* * *

WORKING with Tom LaBlance in the Commercial Division were George Lusk, Robert Lieberman, Ken Cellner, Tom Erber, Jim Alger, Jack Noon, Dan Genelt, Maurice Foster, William Carey, Don Meggison, Larry Edwards, Howie Parsel, Fritz Allard, Ralph Hese, Jr., William Supernaw, Jr., Louis McKenzie, Don Kowbel and Larry LaGrow.

* * *

FOLLOWING ARE workers in the Residential Division and amounts raised:

Area 1, $54.50: Mrs. Jack Rosendahl, captain; Mrs. J. Staley, Mrs. C. Berg, Mrs. C. England and Mrs. K. Wojan.

Area 2, $163.25: Mrs. Tom Carey, captain; Mrs. C. Johnson, Mrs. H. Warner, Mrs. J. Alger, Mrs. R. Lyons, Mrs. A. Emmons, Mrs. L. Moerland, and Mrs. R. Hoffman.

Area 3, $79.45: Mrs. Ronald Peterson, captain; Mrs. D. Fairbanks, Mrs. W. Bennett, Mrs. T. LaBlance, Mrs. P. Butler, Mrs. A. Thorpe, and Mrs. T. Erber.

Area 4, $102.00: Mrs. C. Simpson, captain; Mrs. E. Hanson, Mrs. W. Novotny, Mrs. W. Wells, Mrs. F. Left, Mrs. R. Zeitler, Mrs. C. Murray, Mrs. E. Racignol and Mre. J. Novotny.

Area 5, $39.50: Mrs. Roger Pischner, captain; Mrs. M. Selfridge, Mrs. W. Pischner, Mrs. C. Peters and Mrs. Perry Smith.

Area 6, $169.25: Mrs. W. Ratigan, captain; Mrs. C. Kerr, Mrs. H. Totten, Mrs. R. May, Mrs. G. Priest, and Mrs. D. Christopherson.

AREA 7, $518.60: Mrs. P. Stephan, captain; Mrs. E. Edwards, Mrs. J. Barnes, Mrs. D. Kowbel, Mrs. J. Smith, Mrs. R. Mieras, Mrs. B. Wright, Mrs. A. Wood, Mrs. H. Paddock and Mrs. W. Cardwell.

Area 8, $102: Mrs. E. D. Dinwiddie, captain; Mrs. F. Ochs, Mrs. G. Kenny, Mrs. L. Espich, Mrs. P. Martin and Mrs. R. Westenbroek.

Area 9, $357.30: Mrs. A. Loper, captain; Mrs. R. Doan, Mrs. J. Erber, Mrs. E. Bergmann and Mrs. L. Bristol.

* * *

THE FOLOWING amounts were raised in the outlying areas by these workers:

Charlevoix Township, $321: Mre. Dale Boes, Mre. Don Sheets, Mrs. R. Biggs and Mrs. J. Fratrick.

Hayes Township, $194.90: Mre. R. Bergmann, Mrs. H. Evers, Mrs. R. Tripp, Mrs. C. Kerner, Mrs. L. Kuebler, Mrs. P. Winnick, and Mr. J. Lengfelder.

Norwood Township, $71.50: Mrs. S. Lord, Mrs. B. Klooster, Mrs. W. Parsons, and Mrs. G. Smith.

Marion Township, $143.53: Mrs. L. Cummings, Mrs. L. Boss, Mrs. H. Boss, Mrs. O. Johnson, Mrs. R. Hilton, Mrs. G. Potter, Mrs. R. Moore, Mrs. M. Gennett, and Mrs. A. Wojan.

Ironton, $355.85: Mrs. H. Parsel.

* * *

THE FOLLOWING amounts were given by these companies and their employes:

Freedman Artcraft Engineering Corp., $925; Hoskins Manufacturing Co., $708; Consumers Power Co., $669.60; American Mold Engineering Co., $536; Medusa Portland Cement Co., $500; Michigan Consolidated Gas Co., $100; Paul Reed, Inc., $117; Will-Flow Corp., $81; Penn-Dixie Cement Co., $88; Electra Machine Co., $61; Michigan Bell Telephone Co., $60; Great Lakes Fabrication, $55; H.K. Ferguson Co., $50; Aluminum Producte of Charlevoix, $25; Lietz Industries, $20; Tri-angle Electric Co., $15; Bultema Dock and Dredge Co., $10; and Wojan Sash and Door Co., $10.

A KNIFE-LIKE wind left fantastic snow sculpture along Stover Creek after the last blizzard.

Be A Favorite Santa Give...
APPLIANCES

Can Opener AND Knife Sharpener $9.95

Men & Ladies
ELECTRIC SHAVERS
Remington-Norelco-Sunbeam

Special of The Month!
WRAPPING PAPER 68¢

ELECTRIC CLOCKS $6.95

ELECTRIC COFFEE POT $7.95

30 CUP ELEC. COFFEE POT $10.95

General Electric CARVING KNIFE $11.99

CHRISTMAS TREE DECORATIONS

HARBOR HARDWARE
403 BRIDGE ST. PHONE LI 7-9151

SKI
MOUNT McSAUBA

SEASON TICKETS

Family	$25.00
Couple	20.00
Single Adult	15.00
Student (over 13)	8.00
Children	5.00

Season tickets are on sale
at Both Banks in Charlevoix--
The Charlevoix State Savings Bank
The Charlevoix County State Bank
and at Mt. McSauba Ski Lodge

Day skiing--Saturday and Sunday
Nites --Tuesday - Thursday - Saturday

SPECIAL MONDAY NITE SKIING
$1.00 per person
Season tickets not good Monday nites

A Season Ticket Makes A Swell Xmas Gift

TOYLAND IS OPEN... WIDE OPEN

Two floors jam-packed with all of the "most-wanted" toys. Come in and make your selection while our stock is complete. We'll be glad to hold the toys of your choice until Christmas. For your added shopping convenience, we'll be open every evening 'til Christmas

Every Child Needs A SLED From 3.98

We Have The Original THING MAKER
ALSO
CREEPLE PEEPLE 9.95

TRUCKS
By the Famous Toy Makers like
*MARX
*TONKA
*BUDDY-L

WHEEL TOYS
Your Authorized Dealer For
SCHWIN BICYCLES
From $29.95
Tricycles Wagons
Pedal Cars
Tractor-Scooters
Varroom Trikes

PRE-SCHOOL TOYS
ROCKING HORSES
From $9.95

DOLLS
We have a large selection of Dolls and Accessories. Come let us show you the Doll that will Delight your Little Girl
BABY SECRET $12.95
Also Baby Teen Talk

MODELS
StromBecker ROAD RACE SETS
From $18.88 Up

BUILDING SETS
* Leggo
* Erector Sets
* Lincoln Logs

THE BEE SAYS $5.95
All The Old Favorite GAMES
Plus New Ones Like
*TIP IT- *HOOPLA
*KABOOM

Your Complete BARBIE DOLL Headquarters
We Have A Complete Selection of Accessories For Barbie and Her Friends--Also,
*Medge
*Francie
*Allen

G.I. JOE and CAPTAIN ACTION and Equipment

HARBOR HARDWARE
403 Bridge Phone LI 7-9151

THE FRIENDLY FOLKS

Kroger

Only KROGER Gives You Both

Everyday Low Prices PLUS Top Value Stamps

FREE "Princess Charm"

WITH COUPON BELOW & PURCHASE OF 2 CHARMS

We reserve the right to limit quantities
Copyright The Kroger Co., 1966

TENDERAY USDA CHOICE
Rib Steak
Roll Roast BONELESS BOSTON
Rib Roast 4th and 5th Ribs
lb. 79c

Fresh Whole
FRYERS
lb. 25c
Cut-up lb. 31c

Silver Platter
Pork Loins
Whole or Rib Half lb. 59c
Quarter Sliced or Loin Half lb. 69c

MARHOEFFER
Canned Ham
9-lb. Size $6.79
5-lb. Size $3.99

Boneless Pride O' Michigan
Ham Roast Whole or Quarter lb. 99c

Semi-Boneless Whole or Half
Smoked Ham lb. 79c

Peschke's Full Shank Half
SMOKED HAMS lb. 47c

PIONEER SUGAR

PURE BEET
SUGAR
5 lb. bag 39c WITH COUPON

Seafood Specials			Meat Treats		
Fres-Shore Perch Fillets	2½ lb pkg	$1.09	Kwick Krisp Sliced Bacon	2 lb pkg	$1.37
Fres-Shore Fish Sticks	1½ lb pkg	99c	Kwick Krisp Sliced Bacon	1-lb pkg	69c
Booth Breaded Fish Steaks	2 lb pkg	$1.29	Gordon's Roll Pork Sausage	2 1 lb pkgs	89c
Fres Shore Breaded Shrimp	10-oz. wt. pkg.	79c	Serve N' Save Sliced Bacon	lb	59c

USDA Grade A 8 to 22-lbs. NORBEST TURKEYS lb 37¢

USDA Grade A 8 to 22-lbs. WISHBONE TURKEYS lb 41¢

USDA Grade A 10 to 22-lbs. HONEYSUCKLE TURKEYS lb 49c

Kroger Fruit Cocktail 5 1-lb. 1-oz. CANS $1

Del Monte **PEACHES** 5 1-lb. CANS $1

Del Monte **CORN** 5 1-lb. 1-oz. CANS 89c

Kroger Frozen
Orange Juice
"The Real Thing From Florida"
6 fl. oz. CAN 10c
LIMIT 3 WITH COUPON

ORCHARD PRIDE Applesauce	15 oz wt can	10c
KROGER Cake Mixes	4 1 lb 3 oz pkgs	$1
Kroger Pumpkin	2 1-lb cans	29c
Taylor Sweet Potatoes	1 lb 1 oz can	31c
Kroger Sweet Potatoes	1-lb 7 oz can	29c
Hershey's Choc. Fudge Syrup	1-lb can	43c
Borden's None Such Rum & Brandy Mince Meat	1-lb 12-oz jar	69c
Borden's None Such Mince Meat	9-oz wt jar	31c
Mandalay Pineapple	5 1 lb cans	$1
Borden's Chocolate Milk	2 quarts	47c
Delicious – 1 qt 14 oz can Hawaiian Punch	3 cans	93c

sunrise FRESH

SUNKIST NAVEL
Oranges

72 SIZE HUGE	48 SIZE GIGANTIC
12/69c	12/99c
18/99c	18/$1.49

Whole Case Any Size $3.59

Mandarin Oranges	3 1 lb cans	$1
Kroger – 12 oz wt Plum, Orange Marmelade or Grape Preserves	4 jars	$1
Avondale Sliced Peaches	4 1 lb 13 oz can	$1
Kroger Sliced Peaches	6 1 lb cans	$1
Kroger Garden Peas	6 1 lb 1 oz cans	$1
Kroger Pork & Beans	6 1 lb 5 oz cans	$1

Whole Case Your Choice $1.69
- Fancy Red **Delicious Apples** 1 bu box
- 120 Size **Tangerines** box of 60
- 32 Size **Grapefruit** box of 16
- 100 Size **Tangelos** box of 48

Emperor Grapes	2 lbs	49c
Green Onions or Red Radishes	3 for	29c
Country Club Fruit Cake Mix	lb	59c
In Shell Diamond Walnuts or Mixed Nuts	2 lbs	$1.09
Diamond or Emerald Walnut or Pecan Meats	lb	$1.19
In Shell Roasted Peanuts	3 lbs	$1
163 Size Tangelos or 176 Size Tangerines	3 dozen	$1
Wash State Extra Fancy Pears or Delicious Apples	10 for	79c

DO[illegible] TOP [illegible] STAMPS EVERY WEDNESDAY

VALUABLE COUPON
Pioneer Pure BEET SUGAR 5-lb bag 39c
Limit 1 w/$5 or more purchase excluding beer, wine [illegible]
Redeem at Kroger thru Sat., Dec 17, 1966 G-23

VALUABLE COUPON
[illegible]ger [illegible] Florida [illegible] JUICE 10c
[illegible] more purchase [illegible] wine tobacco
[illegible] Sat. Dec [illegible] 1966 G-24

VALUABLE COUPON
FREE "Princess Charm" with the purchase of 2 charms at regular retail
Redeem at Kroger thru Sat., Dec 24, 1966 G-1

VALUABLE COUPON
30c OFF the reg. price of a 10 oz wt jar of Spotlight Instant Coffee
Redeem at Kroger thru Sat. Dec 17, 1966 G-2

50 TOP VALUE STAMPS WITH THIS COUPON ON the purchase of
EASY MONDAY SPRAY STARCH
Redeem at Kroger thru Sat., Dec 17, 1966 G-3

[illegible] TOP VALUE STAMPS [illegible]
[illegible] House Instant Coffee
[illegible] 1966 G-4

50 TOP VALUE STAMPS WITH THIS COUPON ON the purchase of 1 lb 2 oz pkg. [illegible] Kroger Baked Turnovers
Redeem at Kroger thru Sat., Dec 17, 1966 G-5

50 TOP VALUE STAMPS WITH THIS COUPON ON the purchase of [illegible] SCHICK PRODUCT
Redeem at Kroger thru Sat., Dec 17, 1966 G-6

50 TOP VALUE STAMPS WITH THIS COUPON ON the purchase of 2 [illegible] COUNTRY OVEN CO[illegible]
Redeem at Kroger [illegible] Sat. Dec 1[illegible]

50 TOP VALUE STAMPS WITH THIS COUPON ON [illegible] CREST [illegible]ANDIES
G-8

50 TOP VALUE STAMPS WITH THIS COUPON ON the purchase of [illegible] gal [illegible] KROGER ICE CREAM
Redeem at Kroger thru Sat. Dec 17, 1966 G-9

[illegible] TOP VALUE STAMPS WITH THIS COUPON ON the purchase of two 1 lb pkgs of Kroger Grahams or Saltines
[illegible] Dec [illegible] 1966 G-10

50 TOP VALUE STAMPS WITH THIS COUPON ON the purchase of a Butt Portion or Center Slice of SMOKED HAM
Redeem at Kroger [illegible] Sat. Dec 17, 1966

100 TOP VALUE STAMPS WITH THIS COUPON ON the purchase of a whole or half West Va. Semi-Boneless Ham
M-12

100 TOP VALUE STAMPS WITH THIS COUPON ON the purchase of [illegible] West Virginia Canned Ham
Redeem at Kroger thru Sat. Dec 17, 1966 M-13

[illegible] TOP VALUE STAMPS WITH THIS COUPON ON [illegible] two [illegible] of Peschke's Lunch Meat
Redeem at Kroger thru Sat. Dec 17, 1966 M-14

50 TOP VALUE STAMPS WITH THIS COUPON ON the purchase of 3 lbs Hamburger or Ground Beef Chuck
Redeem at Kroger thru Sat. Dec [illegible] 1966 M-15

100 TOP VALUE STAMPS WITH THIS COUPON ON [illegible] Boneless Rolled Pork Roast
[illegible] M-16

25 TOP VALUE STAMPS WITH THIS COUPON ON the purchase of 1 lb Cranberries or 2 lbs Fresh Yams
Redeem at Kroger thru Sat. Dec 17, 1966 P-17

[illegible] TOP VALUE STAMPS WITH THIS COUPON ON [illegible] Lettuce or Celery
[illegible] 1966 P-18

100 TOP VALUE STAMPS WITH THIS COUPON ON the purchase of Holly Garlands, Wreath or Christmas Decoration from the produce dept.
Redeem at Kroger thru Sat. Dec 17, 1966 P-19

25 TOP VALUE STAMPS WITH THIS COUPON ON [illegible] lbs or more BANANAS
Redeem at Kroger thru Sat. Dec 17, 1966 P-20

100 TOP VALUE STAMPS WITH THIS COUPON ON the purchase Halverson Table [illegible] Christmas Cactus or Poinsettia
Redeem at Kroger [illegible] Sat. Dec 17, 1966 P-21

100 TOP VALUE STAMPS [illegible] ON [illegible] FRUIT BASKET
P-22

Here Are More Successful Hunters

JOHN WOJAN of 201 Alice St. killed this eight-point buck weighing 159 lbs. about 3:30 p.m. Nov. 19.

LARRY SWANSON of 306 Clinton St., Charlevoix killed this eight-point buck weighing 176 lbs. near Crystal Falls.

KEN EVANS (left) and friend of Battle Creek show 126-lb., eight point buck felled near Ironton.

BILL SWANSON of St. Joseph, Mich., killed this seven-point buck weighing 114 lbs. near Houghton Lake.

GIFTS FOR THE HOME—

UNUSUAL GIFTS

Our gift department is well stocked with unusual gift items for those on your "hard to buy for" list. Items priced as low as $4.

A gift for the home, is a gift that will be enjoyed by the entire family 365 days a year. We have a large selection of furnishings that will compliment the home of even the most discriminating. Come see.

Early American design plus modern-day comfort and practicality make this Sleep-or-Lounge an outstanding value. Polyurethane foam or innerspring mattresses . . . both with Dura-Fresh protection. New prints, tweed and textured fabrics in warm Spice Tone colors.

$219.00

KROEHLER A WONDERFUL WORLD OF FURNITURE FASHIONS

$69.00

Your choice: Lounge chairs, swivels, rockers and *Relaxers*.

$119.00 Rocker Recliner

$149.00

The Classic English Club Relaxer made more comfortable by Kroehler with extra deep tufting billowy soft cushioning

FANTASTIC - FABULOUS!

PONTIAC

Swivel Rockers

- It's Better Living with Pontiac Chairs.
- Come See. Come Save. Come Early
For the Choice Selections
- Choice of Fine Quality Tweeds, Matelasses plus Easy to Clean Super-Soft Vinyls in Beautiful Colors and Patterns

$89.00

$79.00

Signature
KROEHLER

$99.00

Sit upright, rock, swivel from side to side in this graceful Early American swivel rocker.

THE NEW LOOK OF ELEGANCE

A smart double row of low set buttons highlight this "compliment-winning" 81" sofa. From the sweep of its stylish tapered legs up through the gently curving arc of its tapered arm, this deep-seated sofa is a masterpiece of the new "lighter-lower" look of luxury.

$199.95

NO MONEY DOWN

●

E-Z BUDGET PAYMENTS

SHOP EVENINGS: Starting Thursday (Men's Night)
We'll Be Open Every Evening
'til Christmas

HESS Furniture BY THE BRIDGE Charlevoix

Serta

Maple Bunk Bed Ensemble

2 twin-size Serta mattresses, 4 steel side rails, maple finish headboards and footboards, ladder with guard rail. Can be used as 2 twin beds.

SPECIAL VALUE

139.95

Complete set

In Irv Drost's Deerslayer Contest

MRS. JUANITA COOPER, 21e Stover [illegible] Charlevoix, killed this six-point [illegible] weighing 10[illegible] lbs. south of [illegible] [illegible] 1:30 p.m. Nov. 19.

[illegible] shakes hands with [illegible] he killed north of [illegible] Nov. 19. The [illegible] 122 lbs.

JACK ERBER of Route 3 Charlevoix killed this six-point buck weighing 1[illegible] lbs. in the Jordan Valley Dec [illegible] p.m. It was one of last deer killed in the area.

RONALD SIXBERRY downed this four-point buck weighing 122 lbs. about [illegible] p.m. Nov. 19. The kill was made [illegible] of Susan Lake.

Elaine Martin in Sing

[illegible]

Vets Postpone Pension Meet

[illegible]

DEWEY BRUCE of [illegible] shot this [illegible] buck weigh[illegible] lbs. Nov. 20 [illegible] the city.

Mitchell Spends Furlough Here

[illegible]--Pfc. Keith [illegible] Mitchell has returned to [illegible] after a [illegible] furlough with his parents, Mr. and Mrs. Carl Mitchell [illegible], and his fiance, [illegible] Boston of Petoskey.

His address is: Pfc Keith [illegible] Mitchell U.S. 57 894 121 [illegible] 3rd Sqd., 5th Cav. [illegible] Ft. Riley, Kan.

At Petoskey, Boyne City

3 MSU Courses Offered Locally

TRAVERSE CITY--Michigan State University will offer three courses in the Charlevoix area during the winter term, according to Dr. Milton J. Hagelberg, director of the MSU Continuing Education Center here.

Two of the courses will be offered at North Central Michigan College in Petoskey.

--Foundations of Administration: Practice and Problems (ED 851B) will meet on Thursdays from 7 to 10 p.m., beginning [illegible] Carl Millers of the [illegible] College of Education will be the instructor for this course which offers three [illegible] of [illegible] credit. This course is intended [illegible] for persons [illegible] for administrative positions in schools and [illegible] agencies.

Principles of Guidance and Personnel Services [illegible] will meet [illegible] from 7 to 10 p.m. beginning Jan. [illegible]

[illegible] three term [illegible] in cooperation with [illegible] Michigan University [illegible] Guidance [illegible] services [illegible] their [illegible] this course.

[illegible] Literature [illegible] will [illegible] at the [illegible] High School on Thursdays from 7 to 10 p.m., beginning Jan. 12. Dr. Clinton Burhans of the MSU English Department will be the instructor. This course offers three term hours of graduate or undergraduate credit. The course will include a study of several recent and current works of fiction.

Registration, including payment of fees, for the Petoskey courses will be held on Wednesday, Jan. 4, from 4 to 6 p.m. at North Central Michigan College. Students planning to take the English course in Boyne City will register on Thursday, Jan. 5, from 3 to 5 p.m. at the Boyne City High School.

SNO-BOOTS
BASS WEJUNS
HAND BAGS
MEN'S DRESS SHOES
KNEE SOCKS
HOSIERY
TOTE BAGS
HUSH PUPPIES
LADIES' DRESS SHOES
AFTER SKI BOOTS
ELECTRIC SHOE POLISHERS

Christmas favorites

GIFTS FOR eVeRYone

Comfort with [illegible] slippers for the whole family. Mother, Dad, sister, brother and baby will get [illegible] to suit their taste [illegible] soft and cuddly, tailored or dressy. Put Christmas slippers in all their stockings.

CHRISTMAS SHOPPING EVENINGS [illegible] THURS. [illegible]

Carey's Boot Shop

PLANNED FAMILY SECURITY
with FARM BUREAU LIFE INSURANCE

[illegible] Protection
Education Funds
Family Income
Retirement Plans
[illegible] Plans

CONTACT ME TODAY!

CHARLES ELZINGA
Barnard Rd.
Charlevoix
Phone LI 7-6644

FARM BUREAU INSURANCE GROUP FB

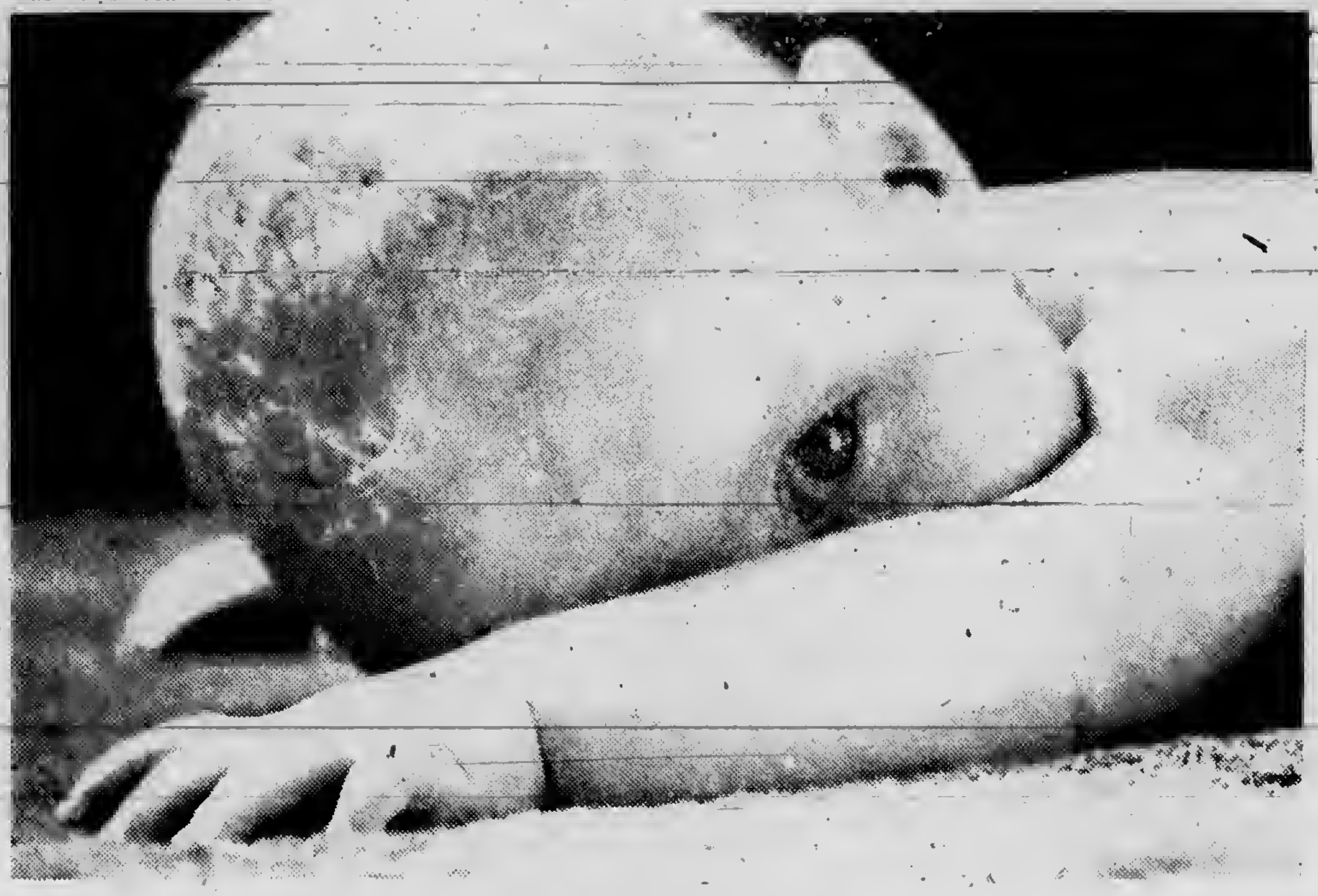

For dependable heat without a care–Sinclair!

LI 7-2401

No worries when you heat with new Sinclair Heating Oil. It's the clear, clean oil with the clean, hot flame to give you more heat per dollar.

Sinclair Automatic Keep-Fill Delivery keeps your tank filled with thrifty Sinclair Heating Oil

Monthly Payment Budget Plan spreads payments out over a convenient period.

Sinclair

ERBER OIL COMPANY
Your Sinclair Distributor

104 Clinton Charlevoix

All I want for Christmas is...

HERE ARE some of the youngsters -- and grown-ups -- who turned out to see Santa Claus at Charlevoix last Saturday.

JACKIE CROSS got a special gift from the jolly old elf--a lift to the old gent's shoulder.

Love Letters to Santa

Dear Santa:
I am 3 years old. I can't wait until Christmas. For Christmas I want a magnetic peg board desk, and some Kenner fun builders! And Super Sonda scooter bike and a Batman costume and Batcar!
I hope I am on your good-boy list.

Until Christmas,
Mark Pairle

* * *

Dear Santa:
I am 7 years old. I am trying to be a good boy for Christmas. I want a Skipper run-a-boat, Mustang, sports car, and a Superman costume.

See you at Christmas,
Your Friend,
Kevin Patrie

* * *

Dear Santa Claus;
For Christmas I want a Peter Potamus pop-up, a type-a-tune typewriter, Lego building bricks, and that's all.
I am 6 years old and 3 months.
I hope to see you at Christmas.

Your Friend,
Clay Patrie.

* * *

Dear Santa:
We live at 308 W. Garfield. I believe I have been a good boy so here is my list. One green ghost game, one Johnny Eagle gun. I love you Santa.

Mark Byard,
5 years old

* * *

Dear Santa:
I live at 308 W. Garfield. Please stop by because I want a toy Santa Claus and a cork gun that shoots corks.
Please don't forget me.

Waiting,
Joe Byard
3 Years Old

* * *

Dear Santa:
My name is Brad Wood and I think I have been a good boy this year. When you come to Charlevoix I would like to have you bring me the following toys:
Johnny Speed, Crazy Mix Up Game, Tip - It Game, Ice skates, Thunder Colt, Johnny West, Chief Cherokee, five-speed Stingray and Bambi (stuffed animal).
Thank you very much and hope you have a very Merry Christmas.

Love Brad (Chip)

* * *

Dear Santa:
I think I have been a good girl this year. When you come to Charlevoix I would like to have you bring me the following things:
Baby Magic, Easy Bake, Granny Nightgown, Tutti (Barbie and Skipper's little sister), Tip - it, Green Ghost, skis, boots, and poles, Ice skates (if possible).
Thank you very much, and I hope you have a Merry Christmas.

Love,
Debbie Wood

* * *

Dear Santa:
I hope you are feeling fine because if you're not, I wouldn't get any toys. I have one brother, three sisters, and my cousin, Joyce, is staying with us. She wishes to get a bump jumper and I wish to get one, too. I also want a wrist watch, and a race car set, and a sled and a toboggan and a Johnny Eagle. Well, I guess that's all. Bye. And two pairs of socks.

Sincerely,
Brian Smith

* * *

Dear Santa:
How are you? Fine, I hope. For Christmas I will like a bump jumper and two pairs of socks and a game and a transistor radio.

Joyce Munson,
Your Friend

Dear Santa Claus:
I am five years old, I have been a good boy. My brother is three years old. He has been a good boy, too. My brother would like a Tippy Toy Train, a Peter Potamus pop-up, and an Etch-a-Sketch. I want a Slinky Elephant, a Give-a-Show Projector and the game Kaboom.

Thank you,
Dennie and Kevin Whitley
P.S. My big brother wrote this.

* * *

Dear Santa Claus:
My name is Sheri Stebe and I am four years old. I live on Wood Street. I have been a good girl this year. I would like Heidi's little sister, Hildy, and a set of dishes. My brother Robbie is almost two and he would like a truck.

Sheri Stebe

* * *

Dear Santa Claus,
Please bring me a washing machine for my doll clothes, a toy typewriter, some little kiddie dolls, and a set of Creepy Crawlers.
I have been a very good girl this year and I will leave some milk and a pop-tart under the Christmas tree for you.

Love,
Bambi Balch

* * *

Dear Santa:
My name is John Fiedorek. I am 4 years old. I have been very good all year. I would like a Trick Track and anything you would like. But no ice skates.

John

* * *

"Dear Santa,"
I want a Captain in Action, a Fighting Robot and also I would like a pair of slippers and Santa I would also like a Johnny - Speed race car.

Thank you Santa,
From Jerry Kete

* * *

Dear Santa,
I love you. Please bring me a Pat-a-Burp, a stuffed monkey, and a Creeple-Peeple set.

Love,
Candy Wood,
Oyster Bay
P.S. I will leave you some cookies and milk.

* * *

Dear Santy:
Do you remember me? I am little Go-Go Gordie. I want a GI Joe, a cap gun, and a red fire engine.
I love you.

Gordie Robinson

* * *

Dear Santa:
I would like a knitting set, Raggedy Ann doll, easy bake over, and dishes. My little sister, Mary Beth, would like a doll, a ball, cash machine, and Mr. Ed the talking horse.
We will leave you some milk and cookies.

Linda Kele, 9 years
205 State Street,
Charlevoix, Mich.
P.S. Please let my Gramma and Grampa Barber have a nice Christmas in Florida.

* * *

Dear Santa,
We'll be with out Grandma in Arizona at Christmas so will you please leave our presents in our basement at our house if you can. We are going on an airplane so we couldn't carry many things other than our clothes.
We will try hard to be good boys.

Love,
Jimmie, Jon and Danny Biggs

* * *

Dear Santa Claus,
Have a merry Christmas and a Happy New Year.
I would like you to bring me a B-B Gun, cowboy boots and a GI Joe and all the outfits.

Love,
Tom Left
P.S. Be careful on your trip, and my brothers will write to you later. Joe is in the hospital.

* * *

Dear Santa:
My name is Shelly Warner and I live on Antrim Street. I've tried to be a good girl this year and I hope you'll bring me a Mickey Mouse phone. I have a new baby brother named Kent. Please bring Kent a rattle.
I'll leave you some milk and cookies and your reindeer some carrots.

XOXXO
Shelly

Says Vietnam GIs Can Use Socks

Dear Mrs. Pearsall and ladies of the American Legion Auxiliary:

I'm writing this short note to thank you all so very much for the box of goodies you sent.

I must say, it sure surprised me. This box you sent sure means a lot to a guy like me. It does my heart good to know that the people back home are thinking of me and the rest of the men from Charlevoix who are over here.

I only have one suggestion and that is you may drop a pair of white socks in a package.

Again ladies, thanks very, very much.

Larry (Messmore)

Children Buy Christmas Seals

CHARLEVOIX--Children at the Elementary School here bought $88.36 worth of Christmas seals this year, according to Glenn Snider, principal.

The money is used to fight lung and respiratory ailments.

Registration Postponed

EAST JORDAN--Registration for the adult education classes has been postponed until Monday evening, Jan. 16 in the high school gym.

Classes will begin the following Monday and will meet for one two-hour session each week for ten weeks.

The classes were postponed due to the severe weather.

AFCD SINCE 1900

Your Warm Friend...
When it comes to Home Heating Problems
CALL US
Liberty 7-9721
-Repair Service
Oil or Complete Installation & Conversions
GAS HEAT INSTALLATION CO.
1005 May Street Charlevoix

AN AUTO LOAN!

SLAM the door & KICK the tire

It's important to feel that you've chosen a good solid car for the money. Right?

Well, it's even more important to choose the most inexpensive and soundest method of financing that car. Drop by the bank and let us explain why our Auto Loans are a solid choice for the new--or used-car buyer.

BANK HOURS
Mon.-Fri. 10 a.m. to 3 p.m.
OPEN FRIDAY NIGHT
5 p.m. to 8 p.m.
CLOSED SATURDAY

Charlevoix Schools Hot Lunch MENU For the Coming Week

NO SCHOOL NEXT WEEK

A Public Service of The Charlevoix State Savings Bank

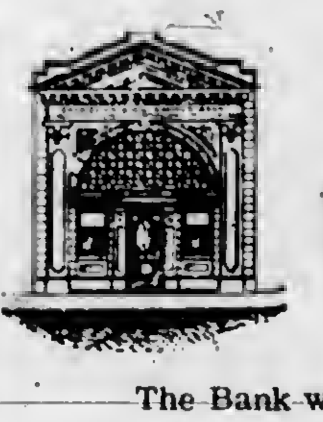

The Charlevoix State Savings Bank
Deposits Insured to $15,000
The Bank with the Friendly, Warm Red Sidewalk

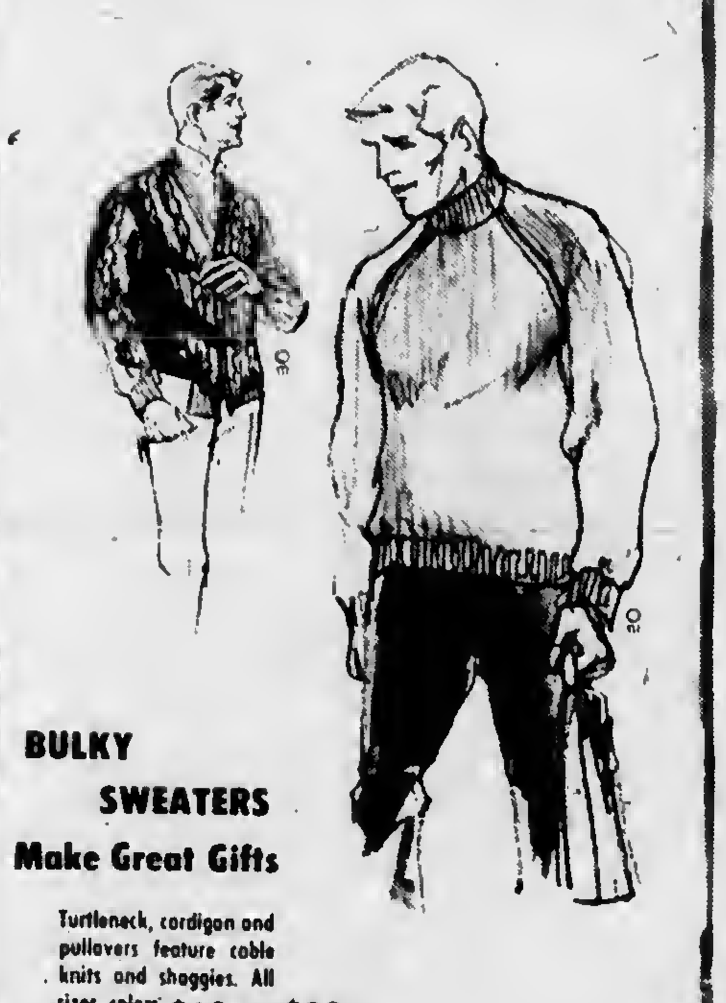

BULKY SWEATERS Make Great Gifts
Turtleneck, cardigan and pullovers feature cable knits and shaggies. All sizes, colors. $10 to $23
SPECIAL
VAN HUESEN DRESS
SHIRTS 2 FOR THE PRICE OF 1
Ye Ole Squire Shop
Oleson's Shopping Plaza- Charlevoix

MAXBAUER'S PRESENTS THIS WEEK IN . . .

A School Calendar of Coming Events and Activities

Friday, December 16.
--School out at 2 p.m. for Christmas vacation.
--Basketball at Harbor Springs, 7 p.m.

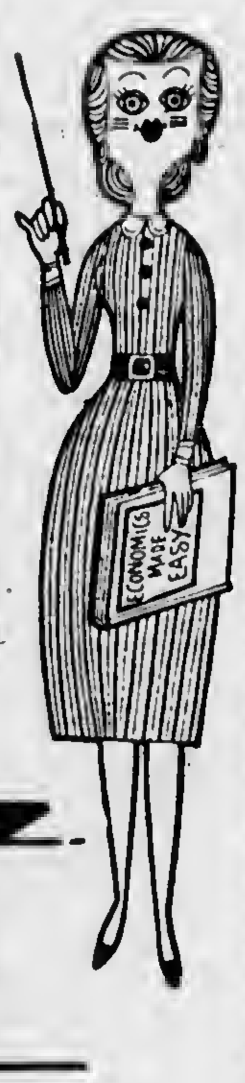

Our Milk is Produced and Processed Locally
It's Better . . . Because It's Fresher

MAXBAUER'S DAIRY
NORTHERN MICHIGAN MILK "HUB OF HEALTH"
At Your Store
And
At Your Door
For Home Delivery
Phone
LI 7-2441

Northern Michigan's Finest Newspaper
CHARLEVOIX COURIER
Editorial Page
Wednesday, December 14, 1966 Page 15

This School Could Be Ours

The year is 1970. High on a hill overlooking Lake Charlevoix near the village of Ironton stands the new Lake Charlevoix Senior High School.

It is an imposing complex of buildings, simple architecturally but pleasing to the eye. Here five days a week during the school year students in grades nine through twelve from Charlevoix, East Jordan, Central Lake and Ellsworth are following a well-rounded academic-vocational curriculum second to none in the state.

Much of the teaching is done by economical closed circuit television in lecture halls two or three times as large as present day classrooms.

Periodically, small groups from each lecture section meet with instructors who answer questions and check on individual progress.

The school is equipped with several language labs where students study a variety of foreign tongues with the help of the latest audio equipment.

* * *

NEAR THE CENTER of the complex is a well-stocked library, with an expanding catalogue of books on every subject. It is open several evenings a week so that students can return to do their homework in an atmosphere that lends itself to study and reflexion.

Well-appointed laboratories for the study of chemistry, biology and physics are located in one section of the complex. There are few windows here, because students are trained to look inward toward the nature of things, probing, digging, examining.

Elsewhere there are rooms where students study painting, sculpture, ceramics and allied arts.

Academically, Lake Charlevoix Senior High School turns out student well grounded for further study in every field of endeavor.

* * *

NEARBY are the vocational education rooms where boys and girls learn the rudiments of many trades. There are classes in power mechanics, electronics and the graphic arts where a boy learns how to earn his living as an auto mechanic, TV repairman or newspaper pressman.

In the girls vocational center, instruction is offered in shorthand, typing, business machines, bookkeeping, hairdressing, food processing and merchandising--courses which enable them to move directly into the business world upon graduation.

* * *

BEHIND THE library, stakes have been set out for the first unit of the proposed Lake Charlevoix Junior College which was approved by voters at the last election.

By 1972, college-oriented students from throughout the area will be able to take their first two years of higher education in their own school district.

The Junior College will be located near the high school in order to make use of some of the same facilities, such as the library, the roomy student center and snack bar (with the magnificent view of Lake Charlevoix), the big gymnasium which accommodates three basketball games at one time, and an Olympic-size swimming pool.

The recreation facilities--indeed all of the facilities of the new school--are open evenings for adult education and recreation programs.

* * *

THE PUBLIC at large also is benefitting from the big auditorium built on the high school grounds. To the surprise of the skeptics, the auditorium, has become the cultural heart of Charlevoix County. It is lighted dozens of evenings during the year for lectures, concerts, stage plays, musicales and ballets.

A travelling troupe from the Bolshoi ballet appeared last week and the University of Michigan concert orchestra is scheduled to put on three concerts in May.

* * *

AS RECENTLY as four years ago, the very existence of Lake Charlevoix High School not only seemed remote but highly improbable. The entire area was split by factionalism and repeated attempts by the Charlevoix-Emmet Intermediate School District to bring the local districts together met with failure.

The voters turned down a proposed union of East Jordan, Ellsworth and Central Lake schools in October, 1966, and although voters approved the merger of the Ironton Elementary School with Charlevoix, the realignment was bitterly fought in the courts.

Again when sections of Ellsworth and Central Lake districts attempted to join Charlevoix, their opponents turned out en masse and caused the tabling of their petitions.

Charlevoix during this time was happily anticipating the addition of the Medusa Plant to her tax base and few people outside the district thought she could be persuaded to share her new-found wealth.

* * *

THEN OUT OF THE blue a few people got an idea what could be done if the same energy exhausted opposing school reorganization could be channeled toward constructive purposes. Educators and laymen suddenly realized what could be accomplished if the four districts worked together toward building a single super high school which would make Charlevoix County the envy of the rest of the state.

That is how the Lake Charlevoix High School Authority was established. The individual districts agreed to local control of elementary and junior high schools, but turned over the operation of a single high school to a new school board with representatives elected from all districts.

* * *

THE REST IS HISTORY.

East Jordan and Charlevoix, which were faced with new school construction, found their present facilities ample for an elementary-junior high program. Money which would have been earmarked for new construction locally was pumped into the new high school.

Students from Central Lake and Ellsworth became members of a fully accredited high school. And Ellsworth escaped from her killing 30-mill school tax burden.

Think it over. All this could be ours when the in-fighting stops.

Looking Backward

(Following is the second installment of "Looking Backward," a history of Charlevoix written in 1955 by Will E. Hampton, former editor of the Charlevoix Journal and Courier. Look for it regularly on the Editorial page of the Courier.)

* * *

On the west side of Bridge Street starting from the river, came the Lewis "Grand Opera House", with two store places on ground floor, occupied by various firms at different times, and for several years by a saloon next (to) the river (run) by Harry Messler. The jewelry store of C. R. Bellinger, a one - story building as a meat market, one I do not recall, then in the brick building on the corner, the dry goods store of Mason and Berdan, operated by two maiden ladies, Lottie Mason and Effa Berden. On the corner in the next block was the hardware store of L.D. Bartholomew. The block was solid to the alley. One shop was a drug store run by a party whose name I don't recall, but always called the "Ivy" Drug Store. Then came Frank Wood's barber shop with baths in connection. A frame building was next, owned by G. W. Crouter and occupied later by a hardware store for a time.

* * *

I AM NOT sure as to the owner of the building across the alley, where the Levinson store was for so many years, but Horace Harsha owned and had his real estate office where the Charlevoix State Savings Bank now is, and a lady had a variety store just north of the Harsha property, or south, I am not certain. I do not recall what was between and up to the County Bank on the corner. Fred Smith was the cashier, and Archie Buttars, at one time lieutenant governor, was principal stockholder, with John Nichols. On the corner of the next block where the drug store now is was a boarding house, and from there to the following corner, where there was a small hotel, the buildings were occupied by various persons at different times, but there was a millinery in between, and Harrison Bedford who was connected with the Carpenter and Bartholomew general store, had a shoe store after he left that organization, where he ran the shoe department. I am not certain as to just what businesses were in the block between Mason and Antrim, but one was a furniture store owned by S. M. See, father of Charles and Lou See.

* * *

WHEN THE ROLLER skating craze hit the land, there was a big rink on the corner of Bridge and Belvedere that ran for several years.

* * *

THE CHARLEVOIX Lumber Co, was in business, with a mill, at the same location as at present, the principal owners being the Nichols Family and relatives. Some pine came in, but it was mostly maple and beech, and hemlock. In winter they used to ice the roads, with the result that enormous loads of logs could be hauled by one team, and I recall that the load of all loads was stopped on Bridge Street one winter day while it was being photographed. Doubtless a picture is still in existence in some home.

* * *

NEXT TO lumbering, the fishing was a prominent source of revenue in the [illegible]ly days of my residence. When the season was at its height, it was not uncommon to see a tug come in with its decks filled with whitefish, or trout, to the gunwales. Price was around six cents per pound. John McNeil on the north side, and Geik C. Geiken on the south side of the lake were the largest producers of the finny gold. The Booth Packing Co. moved their headquarters from Petoskey to Charlevoix soon after I came to town and Olaf Nordrum, in charge, became a valued resident of the city.

The opening of the upper [illegible] to permit lake boats to extend their routes to East Jordan and Boyne City created a steady stream of shipping and business for a half dozen tugs, as practically all of the carriers were schooners, most of them three-masters. It was a stirring sight, when a stiff southwester was blowing, to see two or three tugs racing out and into the whitecaps to intercept the incoming vessels off Fishermans Island and the South Point, as the first one alongside got the tow. And when adverse winds blew for several days, it was a frequent sight to see a half dozen or more schooners tied up at local wharfs, often tie alongside. Pictures of this scene I have seen the past year. Among tugs I can recall were the Martin, Capt. Tim Smith; the Taylor, Capt. Taylor; the Parmelee and the Avery, Capt. "Port" Part[illegible] normally.

* * *

(Next week: The Coming of the railroad.)

Memories of Charlevoix the Beautiful Six Decades Ago

[illegible] by an Octogenarian
[illegible] His Sons
[illegible] E. Hampton
[illegible] Courier Editor

THIS PHOTO shows [illegible] about 1900 --- ten years after Will [illegible] the Charlevoix Journal. Lewis Grand Opera [illegible] building southwest of bridge.

CHARLEVOIX [illegible] the busiest places in town 65 years ago. [illegible] large building in the center of the photo. In later [illegible] Alhambra Hotel.

"GEIK" GEIKEN'S [illegible] on the south side of Round Lake, one of many [illegible] Will Hampton calls the "Finney Gold" into [illegible] also used his boats to tow schooners into port.

'Geik' Geiken and nets

Clockwise

By Bob Clock

The other day at lunch Judy remarked that she had done something like seven loads of washing that morning and that everything had been dried, folded or pressed, and put away.

It wasn't so much what she said as it was her matter-of-fact delivery which caused me to drop my soup spoon and splatter my tie.

We recently bought our first dryer in anticipation of the arrival of Jennifer and, if nothing else, it makes me feel like somebody's grandfather. When I was a boy we still had a big oval copper tub and double gas burners in the basement for boiling sheets and shirts. True, Ma did have a new wringer- type Maytag sitting nearby --- but there was nothing like the copper boiler for getting white things white. And everything was hung outside to dry.

* * *

THE STORY of our progress toward cleaner, fresher clothes in a fraction the time is probably typical of our national mania for finding easier, better ways of doing things. The scrub board gave too many backaches, so someone invented the electric washer, which in turn gave way to the automatic. Likewise the practice of wringing clothes by hand was replaced by the hand-operated wringer and later the electric wringer, both of which have been outmoded by the spin-dry cycle of the automatic washer.

* * *

I SUPPOSE the advent of the laundromat has done more to change America's laundry habits than just about anything. What better demonstration of the advantages of automatic equipment than to let people use it themselves.

Laundromats also have given a new measure of self-reliance to people living away from home, whether they're students, transient workers or traveling salesmen.

Time was when the most important piece of luggage a boy carried when he went away to college was a sturdy cardboard box with web straps in which he would mail his dirty laundry home to Mom every week. The practice was common for anyone living away from home and it stuns the imagination to contemplate the mountains of dirty laundry handled week after week by employes of the august U. S. Post Office Department. It's a wonder they didn't strike.

Of course it was always nice being on the receiving end of a box of fresh laundry. Tucked in with the T-shirts and neatly folded socks I could usually count on a box of homemade cookies.

* * *

WHEN I WAS in Japan during the Korean War, laundry was an insurmountable problem, at least it was the day after I arrived in Yokohama. The trip from Detroit had been long and arduous and I decided that just about everything I owned needed to be cleaned or laundered. Forthwith, I packed up everything except what I had on my back and took it to a little Japanese laundry across the street and up the hill from Camp Coe.

That night I stood in the street with dozens of other anguished GI's and watched the laundry go up in smoke. They didn't even save so much as a pair of undershorts.

* * *

IF YOU'VE ever had any dealings with the federal government you'll know the agony we went through getting a new issue of clothes from the quartermaster. The Army insisted the laundry was responsible. The people at the laundry kept mumbling something about the atomic bomb.

In the end the Army came through and replaced everything we lost. But the CO washed his hands of any future claims against Japanese laundries.

The upshot was that once a week for the rest of my stay in Japan I found myself bending over a scrub board doing my own laundry in the heart of teeming, inscrutable, exotic Yokohama.

No wonder I have always entertained some serious doubts about who won the bloody war anyway.

My Neighbors

"I'm just not ready to settle down yet, Millie..."

A HOLIDAY SEASON PLEDGE:

Be first a friend, then a host

Make it None for the Road!

Be sure of a Merry Christmas and a Happy New Year

Charlevoix Council

Continued from page 1

be allowed to build a tower as high as the turrets of the neighboring Weathervane Terrace. Alderman Bob Gill said he would have to build the tower on a mound.

"This is not the age of the mound builders," Dr. Hoffmann protested.

THE COUNCIL ALSO:

--Heard a report from the State Highway Department via Mayor Fochtman that the city doesn't need any more stoplights downtown, because there is insufficient traffic, even at the height of the tourist season. The Department said the city could ease what traffic congestion it does have by prohibiting parking on the South side of Park Avenue between Bridge and State Streets and eliminating parking on Bridge Street entirely.

City Superintendent James Taylor has asked the State Highway Department for permission to regulate the opening and closing of the bridge to alleviate a summer traffic bottleneck. The department has returned the request over to the Corps of Engineers.

--Heard a report by Mayor Fochtman that the city has received $9,700 from the State Highway Department for the M-66 right-of-way through Brookside Cemetery.

--Boosted the wages of election inspectors to $1.50 an hour.

* * *

--DISCUSSED the possibility of working with photographer Bob Miles on a new city brochure. Fochtman said the city is completely out of brochures, after a request from the Medusa Cement Co. home office in Cleveland.

--Agreed to ask for bids on new street lights for Bridge Street, similar to the light at the corner of Bridge and Hurlbut Sts. The Council decided on bids after the lamp that struck their fancy at a special lighting meeting last week turned out to cost $1,250.

--Told Taylor to ask architect Louis Orlowski of Birmingham and Dale Soumela of Flint to attend a council meeting in the near future to discuss design of a sanitary facilities building in East Park. The Council already has heard Jack Begrow on the subject.

It was tentatively decided that the building should be located at the site of the present restroom, with showers, toilets and an office for the harbor master. The second level, accessible to Bridge Street, would have public toilets and a Chamber of Commerce office.

* * *

--RECEIVED a thank you note from the Hospital Board for a $500 rebate on utilities.

--Heard Fochtman read a letter from Everett Thompson answering questions which had been raised at a joint meeting of the Planning Commission and the City Council pertinent to adoption of a building code. Thompson is with the planning firm Williams and Works.

--Discussed who shall enforce the new anti-blight ordinance, the city superintendent and the chief of police or the village attorney. They decided the duty should lie with the superintendent and the chief.

--Approved payment of bills totaling $50,929.70.

Birthday

Continued from page 1

house was always filled with them. The garden she kept was just beautiful."

Even now her room is filled with flowers and she worries about them being watered daily.

* * *

MRS. SUTTON is the first of six generations which will celebrate her birthday after Christmas. She had seven children, three of which are living, 14 grandchildren, 46 great grandchildren, 31 great-great grandchildren, and one great-great-great grandchild. Together the direct descendants total 95.

Women from the First Methodist Church in Charlevoix are planning a reception for her at Grandvue on her birthday.

The Courier is writing to President Johnson to notify him of Mrs. Sutton's century mark.

When Mrs. Sutton was asked what she thought of all the attention she was getting she said, "it's pretty nice. I like parties."

Jordan Buys Crash Site

EAST JORDAN--The city council approved the purchase and option of 40 acres east of the airport from Mr. and Mrs. William Zoulek. The wooded area purchased is the site of the Malpass air crash two months ago.

A bid for the purchase of water bonds from Kenower McArthur and Co. was accepted. It was moved the Midwest Bank Note Co. should print the bonds.

* * *

KIT CARSON, Charlevoix Supervisor, appeared requesting the city to extend sewer lines to include Grandvue Hospital. It was moved that both the city and county make their own surveys and bring the results before the council at the next meeting.

A William and Works representative, Ed Burt, was granted permission to proceed with plans to inspect the water extension program.

Yule Concert Slated Dec. 15

CHARLEVOIX--The annual Christmas Concert by the Congregational Church Choir will be Thursday, Dec. 15, at 7:30, according to Clarence A. Odmark, director.

The 45-minute program will feature "Noel, Noel" by Randolph Thompson; "Bethlehem Night," by Arthur Warrell and "Xmas Day" by Gustav Holst.

Lt. Dave Smith, commander of Group Charlevoix, will sing the baritone solo in Adam's arrangement of "O, Holy Night."

* * *

THE WOMEN'S Chorus will sing "Coventry Carol" and the men's section will sing "O, Come, All Ye Faithful."

Other numbers on the program are "Glory to God in the Highest" by Pergolesi, "The Snow Lay on the Ground," by Sowerby, "And the Glory of the Lord" from Handel's Messiah and "The Angels Sing" by Tschesnokov.

The program will conclude with community singing.

Schools Plan Yule Concerts

CHARLEVOIX -- Informal concerts will be presented by the Charlevoix bands Dec. 15 and Dec. 16, according to Clarence Odmark, director. The public is invited.

Thursday, the Reserve Band will present a concert at the Elementary school beginning at 2 p.m. The program includes "Jingle Bells Rhapsody," "Spirit of Christmas," "Rudolph the Red Nosed Reindeer," and "Santa Claus Is Coming to Town."

Friday the Senior Band will play at an assembly beginning at 1 p.m. Other groups taking part will be the Mixed Chorus, co directed by Mrs. Lawrence and Mr. Odmark, the Girls ensemble and the Seventh Grade Chorus.

Junk Law Is Sought at Ellsworth

ELLSWORTH--A resolution was passed at the village council meeting to draft a nuisance and blight ordinance. The village will contact an attorney in the near future to work on it.

The council discussed the possibility of locating a new site for the sanitary land fill. It was tabled for a future date.

Members mentioned that petitions for village offices must be turned in no later than Jan. 3. Positions are open for three councilmen, president, clerk, treasurer and assessor.

Rev. Salverson Leaving

Pastor Answers Call to Iowa Camp

EAST JORDAN--Rev. Warren Salverson, minister of the Evangelical Lutheran Church of East Jordan, will be leaving Jan. 4 to accept a position with Camp Ewalu in northern Iowa.

The church's call council is currently working with the Michigan district president to choose his successor.

REV. SALVERSON, who came to East Jordan in 1962 from Luther Seminary in St. Paul, Minn., is well known for his active work with young people and his Ped-Pad program.

Ped-Pad (peddling and Paddling) was started two years ago for high school boys. Last year about 50 boys in small groups cycled from Mackinaw to East Jordan and then canoed on the Jordan River and Lake Charlevoix.

The boys camped out during the six day excursion.

He organized the unusual program to help young people relate their Scriptural training to real life situations.

REV. SALVERSON will serve as director at the camp near Strawberry Point, Iowa, and continue his work with young adults.

The camp, which is open all year, is used by various groups for retreats and meetings.

Rev. Salverson explained that the job was something he wanted to do all his life and decided to go now while he had the opportunity.

He will leave in three weeks with his wife, Sonja, and their three children, Karen 5½, Kirk 3½ and John 2.

Eight Rescued From S. Fox

SOUTH FOX ISLAND -- The Coast Guard helicopter from Traverse City has airlifted to safety eight persons in a hunting party marooned by heavy snow on this northern Lake Michigan Island, 26 miles off the Charlevoix shore.

One of the trapped men was Sterling Nickerson of Kingsley, a diabetic who was nearly out of insulin. He is a brother of the late Bonnie Nickerson of Charlevoix.

The party reached the island by plane, but was unable to take off again because of heavy drifts.

County road crews and private heavy equipment operators dug out several hunters snowed in at campsites on southern end of Beaver Island last week.

The amateur electrician has caused more than one home fire during Christmas time. Worn or frayed wiring should be replaced--not repaired.

Seventy Attend Ski-Doo Clinic

EAST JORDAN -- About 70 persons learned what makes a snowmobile tick as they saw the disassembly of a Ski-Doo at Tom Galmore's Ski-Doo clinic last Wednesday night.

Galmore answered questions and gave some tips on caring for the machines.

Police chief Joe Hammond was also on hand to give a few first aid precautions for snowmobiles. He advised carrying along some chicken coop wire and gauze for a make-shift splint.

Galmore has sold over 400 snowmobiles this winter.

Wrong Bank

CHARLEVOIX -- It was stated incorrectly in last week's Courier that the former Courier office on Clinton Street had been purchased by the State Savings Bank. Instead it was purchased by the Charlevoix County State Bank -- the bank on the corner.

Charlevoix's Gay Philosopher Says

WE'RE TOO FOND OF PEOPLE WHO AGREE WITH US, AND FOOD THAT DOESN'T
Menu
©AVA
Hix

YOU'LL AGREE that $1 per $100 for TRAVELERS CHECKS on your holiday trip is cheap insurance. . and a SAFE DEPOSIT BOX at the Charlevoix County State Bank is the secure place for your valuables while you are gone.

"YOUR FULL SERVICE BANK ON THE CORNER"

CHARLEVOIX COUNTY STATE BANK

BANK HOURS
Mon.-Fri. 10 a.m. to 3 p.m.
OPEN FRIDAY NIGHT
5 p.m. to 8 p.m.
CLOSED SATURDAY

Member Federal Deposit Insurance Corp-Deposits Insured To $15,000.00

Hard-to-beat Food Buys

SPARTAN REG. OR THICK
SLICED BACON 2 Pound Pkg. $1.19

Blade Cut, Choice
CHUCK ROAST LB. 49¢

ORDER NOW! POTATO SAUSAGE

FOR CHRISTMAS
BULK OYSTERS
Pint $1.29

TREAT YOURSELF TO A
FRESH TURKEY
This Christmas - Order Now

FRESH DRESSED SMELT Lb. 49¢

SPARTAN
MARGARINE 5 1 LB. PKGS. 89¢

WHITEFISH FILLETS

Size 88 Navel
ORANGES Doz. 59¢

SPARTAN
BUTTER LB. 75¢

Cello
CARROTS Lb. 10¢

SHURFINE
FRUIT COCKTAIL 2 1 LB. CANS 39¢

The Birds Choice
SUNFLOWER SEEDS Lb. 15¢

Maxbauer's
CHOCOLATE MILK Qt. 26¢

From Holland Kegs of
MILKER HERRING 4 lb. $3.49

Direct From Pershia
BULK DATES Pound 39¢

NOW ON DISPLAY
SANDERS
GIFT WRAPPED CHOCOLATES
ASSORTED CHEESE GIFTS
BULK CHRISTMAS CANDY
Special Discounts To Churches and Organizations

NEFF BROS. COUPON
U.S. No. 1 MICHIGAN
POTATOES
10 Pounds 39¢
With This Coupon

Roman Cleanser - ½ gal. - 39¢
Farmer Peet Link Sausage - 89¢ lb.
Del Monte early garden peas - 1 lb. - 2/49¢
Fould's elbow spaghetti - 27¢ lb.
Puff tissues - 200 ct. - 2/49¢
Ivory liq. detergent - 22 oz. - 59¢
Scott toilet tissues - 2/27¢

8 oz. Size 33¢

Member SPARTAN STORES

NEFF BROTHERS
QUALITY FOOD STORE
FREE DELIVERY - PHONE LI7-6541

HOAG & SON
SPRINGPORT, MICHIGAN
FILE

CHARLEVOIX the Beautiful COURIER
CHARLEVOIX COUNTY'S **LARGEST** NEWSPAPER

Vol. 70 No. 60 Two Sections 20 Pages Charlevoix, Michigan 49720 Wednesday, December 21, 1966 15¢ a copy

Christmas Birthday

CHARLEVOIX -- There are problems when you are born on Christmas.

For one, you don't very often get to have a birthday party.

This was Bobby Warner's problem and this year his mother, Mrs. Harley Warner, decided to do something about it.

A week before Christmas she had a group of Bobby's friends in to help him celebrate. The day was all Bobby's. The only indication Christmas was at hand was the tree-shaped cake Mrs. Warner made for the occasion.

Attending the party, from left, were Guy Carter, Richard Russell, Robert Russell, Tim Zeitler, Michael Whitley, Bobby himself, Gary Pettis, Robert Ritt, Chip Wood, Scot Swanson and Danny Wells.

Kevin Wilks came late.

Gift From V.F.W. Ladies

GI Gives Xmas Food to Vietnam Orphans

CHARLEVOIX -- The V.F.W. Auxiliary here has received word from SP/4 Thomas W. Browe that he has donated the food sent in an Auxiliary Christmas package to an orphanage at Dong-Ba-Thin, Vietnam.

Browe said the orphanage has about 300 youngsters and is run by nuns who put in long hours securing enough food and clothing for their charges.

The V.F.W. package included shaving cream, soap and other toiletries which Browe said he was "in the process of using."

* * *

"HOPE YOU don't mind, but I gave the food to an orphanage in your name," Browe wrote. Food items included cans of vacuum packed snacks such as peanuts and french fried potato sticks.

"I'm sure the children don't understand what V.F.W. stands for. They are too young," Browe wrote. "If you could have seen the looks of their faces it would be thanks enough. The children say prayers every night asking the Lord to bless people like you, that are helping them."

* * *

BROWE SAID the youngsters are taught English in school and are polite and inquisitive.

"Talking with them is an unforgettable experience," he added.

Browe also thanked the Military Wives Club for sending a card and Kool-Aid. "It mixes with our water and sure helps make it drinkable," he said.

His address is: SP/4 Thomas W. Browe 610th Trans. Co. (GS) / A.P.O. 96377 / San Francisco, Calif.

Thomas Browe

The Courier follows him . .

Winners Listed in Yule Contest

CHARLEVOIX -- Winners have been announced in the city's annual home lighting decoration contest. Judges were Mrs. Ina Fochtman, Mrs. Dale Foster and Mrs. Tom McDaniels. First place winners received $15; second place $10; and third place $5.

FIRST WARD

E. M. Anderson, 206 Michigan Ave.; Frank Zednicek, 505 Central; James Lawyer, 202 Cherry. Honorable mention: James Hiller and Charles Duerr.

SECOND WARD

Harold Black, 207 Antrim; Joe Etienne, 319 Antrim; and Bernard Schaner, 207 W. Hurlbut. Honorable mention: George Lusk and Harley Ochs.

THIRD WARD

Lawrence Korth, Meadow Lane; Forrest Muma, Meadow Lane; and Carl John, 114 Upright. Honorable mention: Ken Empey and Art Emmons.

* * *

OUT-OF-TOWN winner was John Steebe of Division Ave. Clayton Smith and Hal Forbrig received honorable mention.

Damoth Marks Anniversary

EAST JORDAN---Max Damoth, school superintendent, is marking 25 years of service with the East Jordan school system this year.

He previously taught junior high classes and coached football, basketball and track before accepting his present position in 1957.

* * *

DAMOTH, who graduated from Western Michigan University in 1939, first taught school in Pentwater and followed northward to Benzonia. In 1942 he moved to East Jordan.

"I've always been partial to western Michigan," he said, "and have always lived near the Lake (Michigan)."

"After graduating from Western, I kept moving northward along the Lake until I came to East Jordan."

* * *

DAMOTH AND HIS wife have two children, David, who is married, and Mike, a junior at University of Michigan.

He earned his M.A. from University of Michigan in 1955.

E. Jordan Study Group Backs Area-Wide School

To Sound Out Other Districts

By Carole Walaskay

EAST JORDAN---A cross section of East Jordan residents representing the school district overwhelmingly supported the idea of consolidation Monday night.

With a show of hands, the citizen's advisory committee of about forty persons, voted in favor of merging with other districts with about three of four not voting.

* * *

SUPERINTENDENT Max Damoth opened the meeting by telling the group they were responsible for the whole school district and must come up with the best possible solutions to their problems.

Before turning the meeting over to the committee, Damoth referred to the Courier's Dec. 14 editorial proposing that East Jordan, Charlevoix, Ellsworth and Central Lake join forces to build a high school.

"The ideas presented there are certainly something to think about."

His statement drew immediate comment from the committee favoring the editorial and consolidation.

* * *

ONE COMMITTEE member said, "This editorial shows the type of school we could have. I say let's start working on it."

A former Detroit school teacher, Armand Drapeau said, "We need something like this."

He added facetiously, "I agree 100 percent with the editorial except on one point. Three basketball games going on at once is too much for me. One is enough for me."

* * *

COMMENTS and suggestions were made on the possibility of building a bridge across the lake at Ironton linking East Jordan, Charlevoix and Boyne City.

Many felt consolidation to be the only answer to improving the school.

Ted Malpass said, "I'm convinced consolidation is our best move. This is no new idea. The facts have been before us for the past ten years and they point to consolidation as the way to improve our school."

* * *

CLAYTON HEALEY added, "We need a larger school with more students to meet the educational demands today."

Suggestions that the consolidation idea be taken to various school boards and officials spurred the formation of a consolidation committee co-chairmaned by Keith Annear, high school principal, Malpass and Healey.

Annear cited problems of the school's present curriculum saying, "We're offering course names, not content. Biology and physics look fine on paper, but it's what's behind the paper that counts. And we haven't got it."

* * *

HE WENT ON, "How many of you have ever seen our physics lab? It's pitiful. Our shop is poor at best. We don't even have a wood lathe in there.

"I've had reports from our graduates

Continued on Page 16

Film Depicts Christ's Life

PETOSKEY -- A new motion picture on the life of Christ entitled "The Gospel According to St. Matthew" will open at the Temple Theater in Petoskey Christmas Day for a three-day run.

The movie has been awarded the Grand Prize as the best film of the year by the International Catholic Film Office.

Jubilee Magazine called it "beautiful, credible, sane and fit to be seen by any person of normal verbosity."

Today's Family magazine claims it is "the greatest film on Christ that will ever be made."

* * *

DIRECTED by an Italian communist, Pier Paolo Pasolini, and photographed in the barren hills of southern Italy, the movie is a low-budget production that reportedly achieves its effect through the stark realism of its scenes. Amateur actors are used throughout and no money is wasted on elaborate settings.

According to Life Magazine, "All of the 'big scenes' are understated. The Slaughter of the Innocents is a patrol action by second-rate troops; Salome's dance is the clumsy sexual offering of an eager but very inexperienced courtesan; the miracles are country fair tricks, designed to catch the rabble's attention; The Last Supper is a poor meal in a bad tavern; The Crucifixion itself is seen as the ignominious death the Romans intended it to be; and it is suffered by a sweating, frightened man who screams most horribly when the nails are driven in.

"But by forcing us to see with a fresh and unblinking eye, Pasolini also forces us to attend, with renewed concentration to the character and teaching of Jesus. It is up to us to leap the historical gap between his time and ours, between his character as Matthew reported it and as we have softened and blurred it through the centuries. The universal truth of the message is still there, but we must work to find it."

Seek OK for Station

CHARLEVOIX---Two Manistique radio station operators have filed application with the Federal Communications Commission in Washington, D.C., requesting permission to construct a 5,000 watt AM radio station in Charlevoix.

They are David M. Kelly and Edmund Selleck who own and operate the Manistique station.

* * *

THEY SAID the station would have a 205-foot non-directional antenna located on the Boyne City Road to provide an interference free signal for 50-mile radius.

If approved by the FCC, the station would be the first AM station in Charlevoix County.

* * *

"PREPARATION of the application has been in progress for nearly a year," Kelly said. "We have great faith in the future of this area and feel a local radio voice for Charlevoix County will be a substantial contribution."

"If approved," he added, "the Charlevoix station will provide a daily means of uniting Charlevoix County."

* * *

KELLY AND SELLECK said they plan extensive coverage of community affairs and local news.

* * *

NEITHER of the men has any idea how long FCC approval may take. They said it could be a matter of months or years.

They added that they have not decided on a studio location as yet. Correspondence is being accepted at P.O. Box 94, Charlevoix.

Christmas Message Answers Question: 'Is God Dead?'

By the Rev. Alexander Wood
Vicar of Christ Episcopal Church

Is God dead? We have heard much of this kind of talk in the past months. Who is it that is saying this? Not God, but weak, erring mortals. From God's own words, we hear Him speak in direct contrast to our human-talk--"For God so loved the world that He gave His only begotten Son, that whosoever believeth in Him should not perish, but have everlasting life. For God sent not His Son into the world to condemn the world, but that the world through Him might be saved."

Surely these words from the Gospel of John give us the wonderful message of a living God who is concerned so much about us that He sent His Son to us that we might know in human flesh His love, justice, mercy, forgiveness, compassion, and the healing of His divine salvation.

* * *

This is the wonderful message of Christmas, that has brought to mankind through the ages cheer and hope, and has inspired men with the thought of doing for others more than for themselves. This love of God is expressed by us in our giving to others as He so richly gave to us the gift of His Son.

The method or the way of His coming into the world--a babe wrapped in swaddling clothes--is not glamorous or sensational, but because of its divine simplicity and directness it has come to have an ever greater meaning for us. Divine, and yet so utterly human. God, through the human channel of a woman of great humility, Mary, has visited us--His people. This is His gift to us which we have not earned, but out of the generosity of his divine love, He has given to us.

* * *

And what is our response? We can show our appreciation of this wonderful unearned gift by passing on to others the joy of Christmas. Not just on Christmas day, but through the entire year, we can bring His goodwill and peace on earth amongst all men by being the human channels of love, justice, mercy, forgiveness, compassion, and messengers of His Salvation.

As we approach Christmas Eve and the season of Christmas, let us all be ever grateful for this unearned Gift of God and show our gratitude by our devotion and loyalty to Him Who sent His tremendous gift to the world--Jesus Christ--the Saviour of the world and all mankind.

Santa's Due, Court's Empty

CHARLEVOIX -- With Santa Claus only a hoot and a holler away, would-be miscreants apparently are taking it easy---just in case.

Charlevoix Justice of the Peace John Connolly did not have a single case on his docket the week before Christmas.

Sheriff Philo Sumner reports that he expects the population of the County Jail to be down to about 15 on Christmas Day.

Some years the jail has been filled to overflowing at Christmas.

Going to Voters

CHARLEVOIX---The Charlevoix-Emmet and the Cheboygan-Otsego-Presque Isle Intermediate Boards of Education have decided to take the question of establishing area vocational-technical education programs to the voters in 1967.

The vote will take place during the June school elections, "or at another appropriate time" according to a joint resolution by the two boards.

* * *

UPON THE recommendation of Zane Stein, vocational Education Consultant, the Intermediate Boards decided to establish an advisory council consisting of one school board member and one school district administrator from each school district involved.

Christmas Plans Told by Churches

CHARLEVOIX--Special Christmas services are scheduled by some Charlevoix Churches this year.

At the Community Church of God, the Sunday School will present a Christmas program Dec. 22 at 8 p.m. under the direction of Mrs. Jim Barnes, assistant superintendent. Caroling follows.

On Christmas Day, a special musical program will be presented during the 11 a.m. service under the direction of Bill Purdy. Featured selections will be "In the Stillness of the Night" and "Room in God's Love for You."

* * *

ST. MARYS CHURCH will celebrate its annual midnight mass on Christmas Eve. For a half hour before the mass begins, high school boys and girls will present a program of carols.

On Christmas Day, masses will be sung at 8:30 and 11:30 a.m.

The Rev. Francis Denay says Christmas confessions will be heard Friday, Dec. 23, from 7 until 8:30 p.m. and on Saturday, Dec. 24, from 4 until 5:30 p.m. and from 7 until 8 p.m.

AT THE CONGREGATIONAL Church the traditional Christmas Eve program will be held beginning at 11 p.m., the Rev. Lawrence Tenhopen officiating.

Clockwise

By Bob Clock

Mr. Abraham's First Christmas

It was Christmas. Yes, undeniably, unequivocally it was Christmas. You would know it by that certain electric something in the air, even if you couldn't see the shoppers elbowing their way through the narrow streets or hear the Christmas carolers or the merry tinkle of sleigh bells fastened to shop doors.

The spirit of Christmas even had crept indoors, under the sills and over the transoms of dwellings and business places alike, even to the dreary confines of such staid and reputable establishments as the office of J.C. Cash and Company.

J.C. Cash and Company was a venerable brokerage house located in a section of the city once considered fashionable, but now only a lurch and a stagger from the pawn shops and the brassy, red-fronted barrooms of skid row.

* * *

BUT EVEN here, in the very offices of J.C. Cash and Company, the spirit of Christmas had made itself known. A holly wreath with a gay red ribbon bedecked the front door. A Christmas tree four feet tall brushed the ceiling from the top of a five-foot filing cabinet. An a bouquet of mistletoe hung limply from the chandelier between the desks of Miss Jenkins and Mr. Humbleton.

In all fairness to Mr. Humbleton, it must be pointed out that the mistletoe was not his idea. Miss Jenkins had purchased it fully a week before and had made a great to-do over having Mr. Humbleton hang it from the chandelier for her.

Today, almost five full working days since it was purchased, the mistletoe had failed to work its magic even once and Miss Jenkins glanced up ruefully at it from time to time wondering what had gone wrong. She also, from time to time, glanced ruefully over at Mr. Humbleton, wondering much the same thing.

Over the mahogany door to Mr. Cash's private office, gold lettering which for 50 years had spelled out the motto "The Lord Will Provide" had been replaced by a silk banner on which was inscribed "God Rest Ye Merry Gentlemen." Around the door itself an aromatic garland of cedar rope had been draped.

Near the window, Mr. Cuthbert and Mr. Steely worked side by side, twin sprigs of holly protruding jauntily from heavy ornamental inkwells on their desks.

Yes, all was Christmas in the office of J.C. Cash and Company with one exception. In one corner of the room, the furthest corner from the radiator, was the desk of one Aaron Abraham, a newcomer to the organization. Mr. Abraham was a quiet, unobtrusive little man--slightly balding, slightly near-sighted, slightly paunchy, and, if the awful truth must be told, slightly Jewish. No holly protruded from the ornamental inkwell on his desk.

AT FOUR - FORTY p.m. Dec. 24, Miss Jenkins looked up from her desk, glanced at the big Seth Thomas clock on the wall and breathed a deep sigh.

"If everything goes as scheduled," she said wearily, "in exactly five minutes the door to Mr. Cash's office will open and the master himself will emerge, brimming with Christmas cheer and bulging with Christmas bonuses."

"It has happened that way every year for the past decade," Mr. Humbleton observed dryly without looking up from his work. "I know of no reason why this year should be any different."

Precisely five minutes later the door to Mr. Cash's private office opened and Mr. Cash himself issued forth. He was not yet fifty years of age, but his wide, bespectacled eyes, transparent skin and sparse gray hair - combined with a touch of arthritis-gave him the appearance and bearing of a man many years older.

Not a face looked up as he entered the outer office: Miss Jenkins continued peeking at her typewriter; Mr. Humbleton studied a recent investment report; Mr. Cuthbert and Mr. Steely labored over their ledgers; and Mr. Abraham's fingers danced lightly over the keys of his calculating machine.

"AHEM," coughed Mr. Cash loudly, clearing his throat and rapping with a lead pencil on the corner of Miss Jenkins' desk. One by one the workers stopped their employment and turned in his direction.

"Come, come," said Mr. Cash with forced gaiety. "I think it is time we called it a day. After all, it is Christmas Eve, and there is the little matter of the Christmas bonuses to take care of." He nervously fingered a handful of plump envelopes he had brought with him.

Sounds of feigned surprise issued from his employes as they began putting away the tools of their workaday world.

"That's better," said Mr. Cash shortly, adding lamely: "All work and no play, you know."

Wan smiles spread across the room as Mr. Cash got down to the business at hand.

"AS YOU KNOW," he began, "J. C. Cash and Company has had a very splendid year. While some segments of the economy have beeo struggling to keep their heads above water, to to speak, our particular investments have enjoyed solid and substantial growth. As a result, J.C. Cash and Company --- established by my late lamented father --- has seen fit, as it has in the past, to pass along a portion of our plus-business to our employes in the form of cash Christmas bonuses.

Pleased sounds escaped from every throat as Mr. Cash stepped among the desks and began passing out the fat envelopes, calling each employe by name. He had scarcely delivered Mr. Abraham's envelope when the door to the corridor flew open and a young man in a threadbare camelhair topcoat stepped into the office.

"OK, everybody," he said.

Continued on Page 17

Poinsettia Pointers

If you're lucky enough to receive a poinsettia for Christmas, take a few precautions to keep it looking lovely throughout the holiday season.

The flowers will last longer if they are kept in a cool place, have plenty of light and are properly watered.

Keep the plant away from TV sets, radiators and other sources of heat. A window-sill can often provide both light and cool temperature.

Poinsettias must be properly watered to prevent leaves from dropping. The soil should be watered thoroughly until water runs from the bottom of the pot. Allow the plant to become rather dry before watering again.

Oilmen are mingling with Eskimos as well as sheikhs these days. Geologists have made seismic surveys in the islands of Canada's Northwest Territories, and several wells have been drilled.

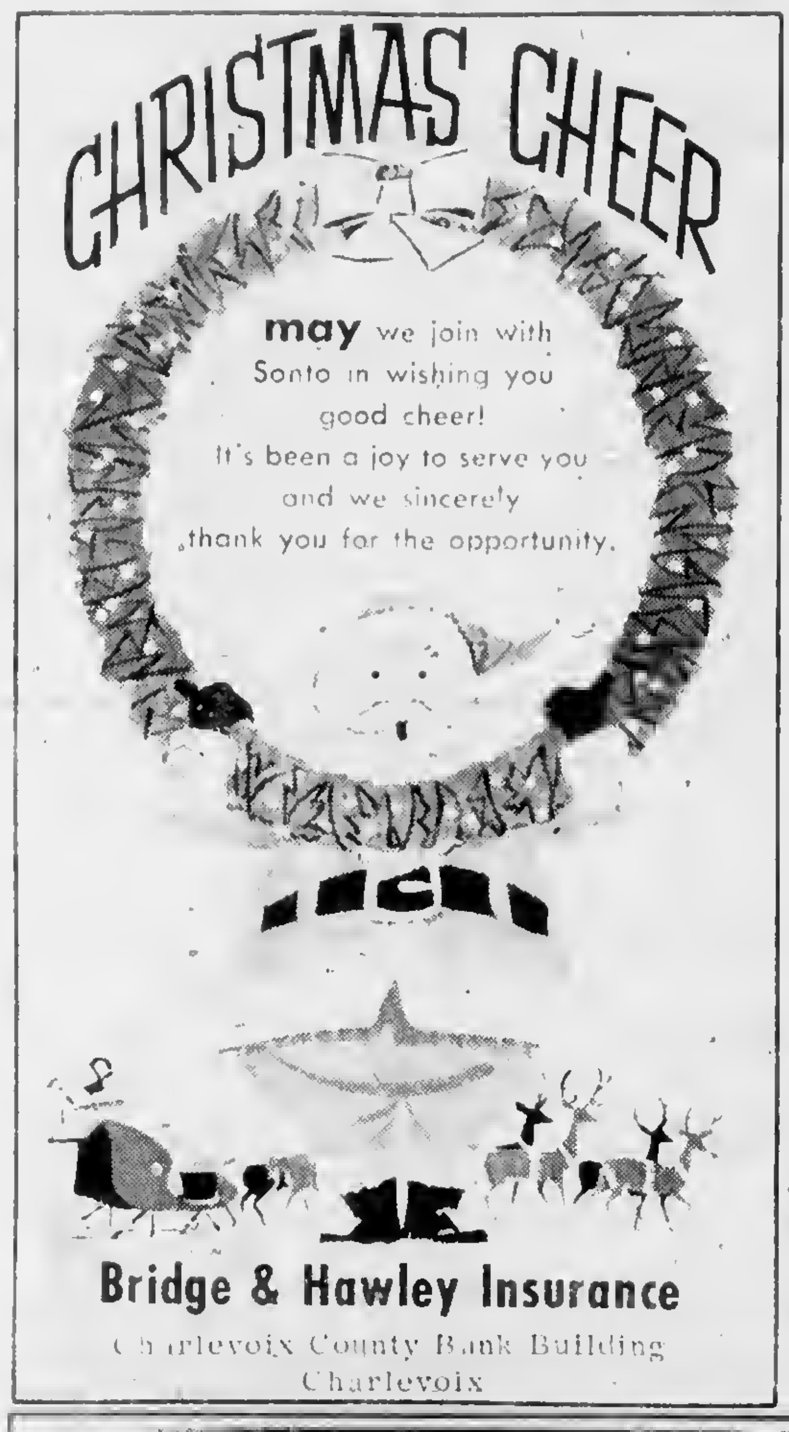
CHRISTMAS CHEER

may we join with
Santa in wishing you
good cheer!
It's been a joy to serve you
and we sincerely
thank you for the opportunity.

Bridge & Hawley Insurance
Charlevoix County Bank Building
Charlevoix

Cakes 'n' Candles

ROBERT WARNER will celebrate his seventh birthday Dec. 25. He is the son of Mr. and Mrs. Harley Warner of Charlevoix.

WILLIAM DELOS KERR, will be one year old Dec. 24. William is the son of Mr. and Mrs. William F. Kerr of Charlevoix and the grandson of Mr. and Mrs. Crayton Kerr of Charlevoix and Mrs. J. Godfrey McDonald of East Jordan.

HEATHER AMANDA PORTER will be one year old Dec. 27. She is the daughter of Mr. and Mrs. R. Lynn Porter of Charlevoix.

MICHAEL RUSSELL, son of Mr. and Mrs. Kenneth Russell of Charlevoix, celebrated his eighth birthday Wednesday, Dec. 14. Attending a birthday party were Michael Way, Randy Empey, Matthew Richey, Brian Williams, Glenn Dearth, and David Tollas.

Senior Citizens Share First Yule Together

EAST JORDAN--East Jordan's Area Senior Citizens celebrated their first Christmas together as a club last Tuesday at the American Legion.

After a pot luck dinner, the [illegible] persons drew numbers and anxiously waited for Mary Lenosky, who was the group's Santa Claus, to pass out the gifts.

Afterwards the group broke up to play cards and visit together.

PALACE
SHOW PLACE OF CHARLEVOIX, "THE BEAUTIFUL"
Telephone 547-9761
SUN., MON. & TUES.,
DEC. 25, 26, & 27
FESS PARKER
SMOKY
COLOR
Shows at 7:15 and 9:10
Adults $1.00, Children 50¢

Legion Post to Welcome New Year

CHARLEVOIX--The Leslie T. Shapton Post of the American Legion and its Auxiliary will have a New Year's Eve Party, beginning at 8 p.m. Dec. 31. Members and guests are urged to get tickets early.

A Christmas party for children and grandchildren of members was held Dec. 17 at the post home.

The post's Thanksgiving Feather Party netted $285.19, according to commander Bob Nowakowski.

Nowakowski also reported present paid-up membership is 81 compared to 77 last year.

Rod, Gun Club Re-elects Slate

CHARLEVOIX -- For the third consecutive year, the Charlevoix Rod and Gun Club has elected the same slate of officers. They are:

Frank Zedulcek, president; Ron Sixberry, vice president; Bernard Shaner, secretary, and Sam Alexander, treasurer.

[illegible] P.M. CHRISTMAS EVE
CANDLELIGHT SERVICE
At The
FIRST CONGREGATIONAL CHURCH
Park Avenue and State Street--Charlevoix

The Beautiful, Traditional Candlelight Service

★

- CHRISTM[illegible] by the Congre[illegible]
- [illegible] by the Min[illegible]
- CHRI[illegible] [illegible] [illegible]

★

CHRISTMAS EVE MEDITATION

[illegible]

★

The [illegible] Beautiful, Traditional Service [illegible]

★

You Are Cordially Invited To Attend This Service

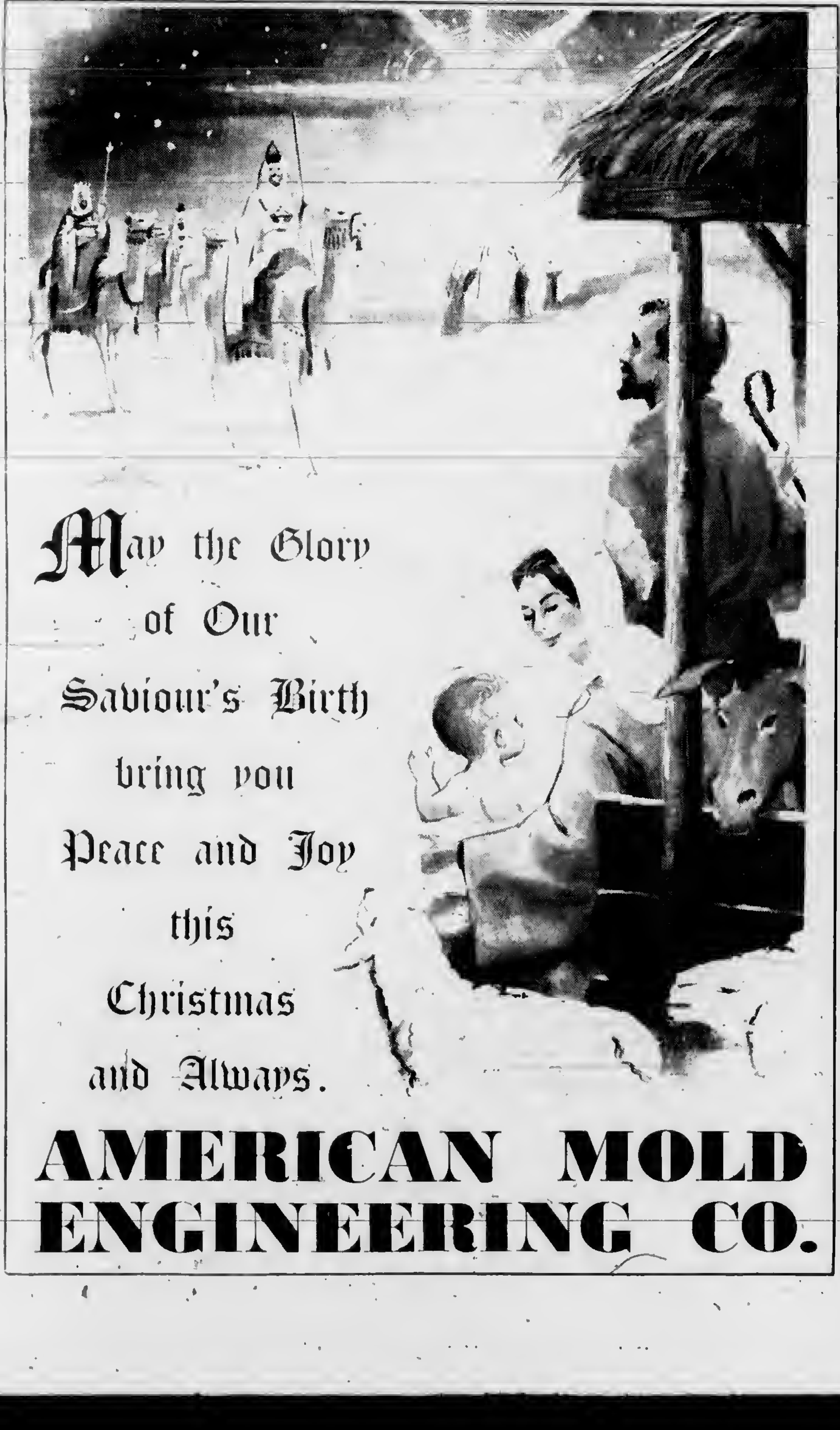
May the Glory
of Our
Saviour's Birth
bring you
Peace and Joy
this
Christmas
and Always.

AMERICAN MOLD ENGINEERING CO.

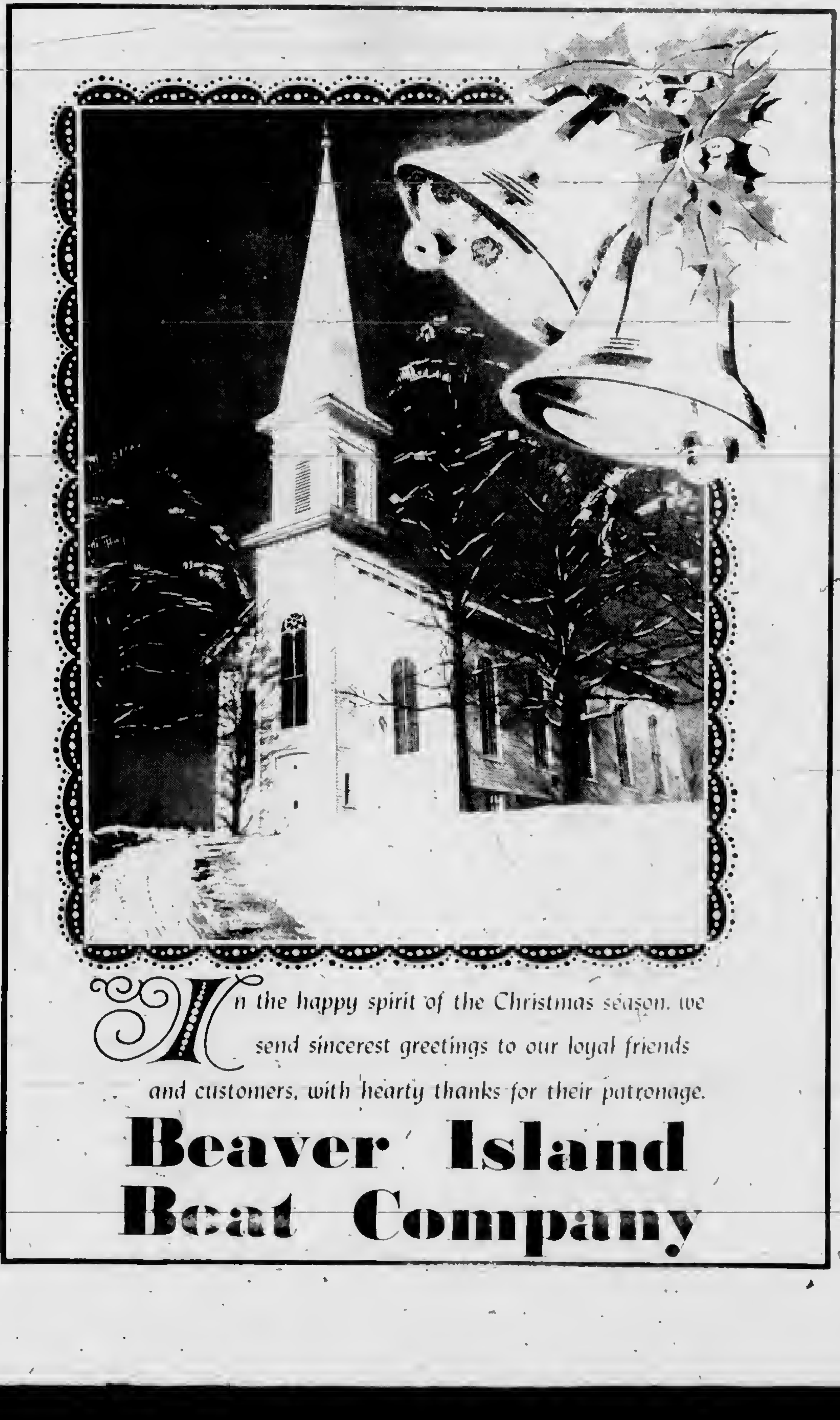
In the happy spirit of the Christmas season, we send sincerest greetings to our loyal friends and customers, with hearty thanks for their patronage.

Beaver Island Boat Company

He's Looking for Minutemen

SAULT STE. MARIE -- City Manager Richard Larsen is enlisting "Michigan Minutemen" in 27 northern Michigan counties in connection with the 1967 Michigan Week.

Larsen said any citizen can become a "minuteman" by adopting the practice of taking a minute to talk up Michigan when he meets someone from outside the state.

Larsen is associate deputy general chairman of Michigan Week for 12 counties in the Lower Peninsula and 15 in the Upper Peninsula.

The next Michigan Week is May 21 to 27.

Two weeks is the limit to keep a Christmas tree in the home, otherwise it reaches a dangerous stage of dryness--no matter how well it's treated against burning.

Charlevoix Hospital

CHARLEVOIX -- The following persons were admitted to Charlevoix Hospital through Dec. 10:

Floyd Brown, Charlevoix; Floyd Black, Charlevoix; Elizabeth Muma, East Jordan; Prince Hillman, Kewadin; Shirley Waffle, Central Lake; Virgil Gibson, Plainwell; Maude Wiles, Charlevoix; Andrew Shivley, East Jordan; Adolph Wrobbel, Bellaire; Marilyn Lange, East Jordan; Bernard O'Donnell, St. James; Evelyn Noirot, Charlevoix; Edna Miller, Charlevoix; Lyman Green, East Jordan; Barbara Kane, Charlevoix; Virginia Downing, East Jordan; Judy Raymond, East Jordan; Marjory Miller, Bay Shore; Beverly Sulak, Boyne City; Ira Olney, Charlevoix; Malde Bettis, Charlevoix; Evelyn Kent, East Jordan; David Lapanne, Central Lake; Ida Elston [illegible], Charlevoix; [illegible] Dittmer, Charlevoix; Catherine [illegible], East Jordan; Vera Baker, Charlevoix; Joseph Left, Charlevoix; [illegible] Barrow, Ellsworth; [illegible]

The following have been discharged from the hospital:

Daniel [illegible], Charlevoix; Barbara [illegible]; Elizabeth [illegible]; Andrew Shivley, [illegible]; Donald [illegible]; Virgil Gibson, [illegible]; Adolph Wrobbel, Bellaire; Joseph Left, Charlevoix; Bill Stewart, [illegible]; Roger Griffin, [illegible]; [illegible] Wabinicker, [illegible]; [illegible] Louise [illegible]; [illegible] Waffle, Shirley [illegible]; [illegible] Judith [illegible]; Prince Hillman, [illegible]; [illegible] Baker, [illegible]

[illegible]

A daughter, [illegible] 3 oz., [illegible] to Mr. and Mrs. [illegible] of East Jordan.

[illegible] 5 oz., [illegible] to Mr. [illegible]

[illegible] 5 oz., [illegible] to Mr. [illegible]

[illegible] to Mr. and Mrs. [illegible] of East Jordan.

[illegible] oz., [illegible] to Mr. and Mrs. [illegible] Jr., [illegible]

3 oz., [illegible] to Mr. and Mrs. [illegible] of Charlevoix.

Home on Leave

CHARLEVOIX [illegible]

Bruce Malpass

Bruce Malpass Back at Desk

EAST JORDAN -- Bruce Malpass, sales manager and vice president of East Jordan Iron Works, is now back at [illegible] a few hours each day.

Malpass suffered internal injuries and underwent surgery following the airplane crash near East Jordan Airport Oct. 13. He was listed in critical condition for sometime afterward at the Charlevoix Hospital.

[illegible] Malpass, who piloted the single engine plane and is also vice president of the Iron Works, returned to work the first part of November.

Cross Family Plans Reunion

CHARLEVOIX -- The Mark Crosses Sr. are making plans [illegible] family reunion at [illegible] at the home of their [illegible] and daughter, Mr. and Mrs. Richard Sellssen of [illegible], Minn.

Mr. and Mrs. Marcus [illegible] Jr. of Allendale, Mich., and Mr. and Mrs. L.E. San[illegible] and two children of Jacksonville Beach, Fla., also will attend.

Christmas trees should not be located near exits in the home. Persons have been trapped in rooms by flames blocking the doorway.

GIVE THE GIFT OF MUSIC

RECORDS

for Everyone on Your Gift List

Children. . .Teenagers. . .Old timers, you'll find the right records for everyone on your gift list in our record dept.

Edwards' IGA STORE
Petoskey, Ave.
Shop Evenings 'til 9 p.m.
Monday through Sat.

CHRISTMAS GREETINGS

The fond memories of an old fashioned Christmas stir misty recollections of snow-covered hillsides—the freshly cut family tree, kitchens rich with the aroma of holiday delicacies, the cold, clear air ringing with friendly greetings. Today, we echo those same warm sentiments as we wish you all a very Happy Holiday!

Shirley - Tom - Jack - Lyle - Gordon - Gene - Smitty

Sinclair

Erber Auto Company
AND
Erber Oil Co.

Jack Warner Karl Erber

104 Clinton St. SINCLAIR AGENCY Charlevoix, Mich.

Merry Christmas from IGA

. . . and nothing can make a Christmas more merry than an abundance of tasty treats at mealtime. For a real variety of quality foods shop at your friendly IGA, where every department is featuring your favorites and at low, low, prices, too! Bring the family . . . it's fun to shop at IGA.

Armour Star Semi Boneless Smoked Ham Whole or Half 89¢ lb.

Center Cut Sliced or ROAST Lb. 99¢

TABLERITE Turkeys PLUMP TENDER TOMS 49¢ lb.

We Feature — Plath's HAMS of Rogers City

RATH BLACK HAWK FANCY SLICED BACON Lb. 79¢

TableRite Choice Standing Beef RIB ROAST LB. 79¢
Fresh Dressed Grade A ROASTING CHICKEN Lb. 49¢
A Holiday Tradition GRADE A DUCKS Lb. 53¢
IGA TableRite BACON Lb. 59¢
Herruds SMOKY LINKS 10 oz. 59¢
Homemade Pork SAUSAGE Lb. 59¢
Farmer Peets Boneless BONANZA HAM Whole or Half Lb. 99¢
Hellmann's MAYONNAISE Qt. 69¢
Mario Stuffed OLIVES 7 Oz. Jar 49¢
Warsaw Polish DILLS Qt. 39¢
Hekman Club or Town House CRACKERS Lb. 39¢
Sunshine CHEEZ ITS 10 Oz. 39¢
Nabisco RITZ CRACKERS Lb. 39¢

WINES and LIQUORS for the Holidays

For your own holiday entertaining, or for special holiday gifting, choose from our wide assortment of the finest wines, liquors, liqueurs.

GIFT BASKETS TO ORDER

Hershey Chocolate SYRUP 2 1-lb. cans 39¢
IGA Marshmallow CREME Pt. Jar 23¢
IGA Shredded COCONUT 7 Oz. Pkg. 29¢
IGA SALAD DRESSING Qt. 39¢

BORDEN'S WHIPPING CREAM ½ Pt. 29¢
IGA TABLERITE BUTTER Limit 1 Lb. 59¢
IGA TABLERITE ICE CREAM Half Gal. 59¢
IGA DELUXE COFFEE 1 Lb. Tin 69¢
MICHIGAN BEET SUGAR 5 Lb. Bag 49¢

HOLIDAY HOURS:
CLOSED ALL DAY CHRISTMAS
SUNDAY DEC. 25th
OPEN MONDAY 10 A.M. TO 2 P.M.

OVEN FRESH STUFFING BREAD Lb. Loaf 27¢

Fresh ROASTED PEANUTS 3 Lb. $1
Diamond PRE-SHELLED WALNUTS Lb. 99¢
Fresh CRANBERRIES Lb. 29¢
JUMBO CELERY Stalk 19¢

SWEET—GOLDEN FRESH Yams Lb. 10¢

Edwards' IGA STORE

Advertised Prices Effective Wed. thru Sat.-This week only

BEER WINE AND PACKAGE LIQUOR TO TAKE OUT —

HOMEMAKING STUDENTS at East Jordan take test National homemaking contest. The girls are vying for scholarships and other prizes.

Lawmen Extend Hours to Handle Yule Traffic

CHARLEVOIX - - Charlevoix County sheriffs deputies will work longer hours over the holiday season in an effort to reduce accidents, Sheriff Philo Sumner has announced.

Michigan State Police likewise are beefing up their patrols across the state in an attempt to hold the holiday traffic carnage to a minimum.

EMPHASIZING that the state is headed toward a new annual high in traffic deaths, Col. Fredrick E. Davids of the State Police urged motorists to exercise greater care in following safety rules and practices.

"The holiday season should be an inspiration to every driver and pedestrian to do whatever he can to reduce the risk of an accident," he said.

Extra hours of darkness, frequently bad weather and road conditions and the drinking associated with holiday celebrations are factors which add hazards at this time of the year, he noted.

STATE POLICE patrols will provide maximum coverage from 3 to at least 9 p.m. each day of the holiday periods, with special attention to highway sections with bad accident experience. Department planes will assist in the patrols during daylight hours, weather permitting.

Christmas weekend traffic deaths numbered 37 last year and 38 the year before. New Year period fatalities totaled 33 a year ago and 22 in 1964-65.

The highest Christmas traffic death toll occurred in 1955 when 50 were killed. The record for a New Year weekend was 39 in 1938.

RALPH BROCK of 201 Meech Street shot this 168-lb., 10-point buck near Ironton Nov. 20.

ELLSWORTH NEWS

By Mrs. Anne Osterbaan

Mr. and Mrs. Donald Drenth of Grand Rapids are proud parents of a son, Michael Jon born Dec. 5 and weighing 7 lbs. 7 oz. Don is the son of Mr. and Mrs. Gerrit John Drenth.

Mr. and Mrs. Tim Hoffman (Myra James) have rented the house of Mrs. Kate Cooper on Park St.

Mr. and Mrs. Gerrit J. Drenth were in Mt. Pleasant Sunday visiting their son Ken. They were dinner guests of the Bob Gaunts.

Mr. and Mrs. James Elzinga are being cared for at the Petoskey Geriatric and Care Center Inc. at 1500 Spring St., Petoskey 49770.

Siebe Van Houten, summer resident of Ellsworth, had the misfortune of breaking his arm again in St. Petersburg, Florida. Their address is 5701 Haines Rd., 33914.

The Elzinga brothers, Henry, Herbert and Arthur came up to see their parents, the James Elzingas'.

School vacation will be from noon Dec. 21 to Jan. 3rd.

Mrs. A. M. Klooster, Mrs. Harvey Drenth, Mrs. Jane Burns of Ellsworth, Mrs. Herb Rose, Mrs. Dale Burns and Mrs. Ray Hott attended an extension meeting at Consumers' Power Co., in Traverse City.

The Atwood and Ellsworth Extension groups met with Mrs. Ed Barber, for a ceramic demonstration.

At the Congregational meeting at the Christian Reformed Church, Harry De Groot and Harold Jansen, were elected to a two-yr term as elders and Bob Arnold, Martin Rubingh and Versile Veldkamp to a two-year term as deacons.

At the Christian School P.T.A. meeting special music was given by Joy Kuiper, a piano solo, Mrs. Versile Veldkamp. Mrs. Keith VanderArk sang. Mrs. Harry De Groot gave a reading. Mrs. McKay of Boyne City showed a film and gave a talk on special education for slow learners. The P.T.A. gave the three teachers each $100 for a Christmas present.

Service Mens' address:

Wayne R. Peebles, U.S.S. Loraine County (L.S.T. 1177) F. P.O. New York, New York.

Glen A. Peebles. C.T.S.A. U.S. Nav S.E.C.G.R.U.A.C. T. Bx. 13 F.P.O. San Francisco, Calif., 96668.

A Christmas program will be given at the church, Thursday the 22nd at 8 p.m. by the Pilgrim Holiness Sunday school.

The Antrim County Extension groups met for their Christmas dinner in the Community Hall, Wednesday. Thirty members and visitors were present. Main speaker at the program following was Mrs. Vernon Geurkink who also showed colored films of their trip to Jerusalem.

A Merry Christmas

It's Christmas . . . families gather 'round the tree . . . friends exchange greetings — and we extend our thanks and best wishes to all.

KIT CARSON LUMBER CO.

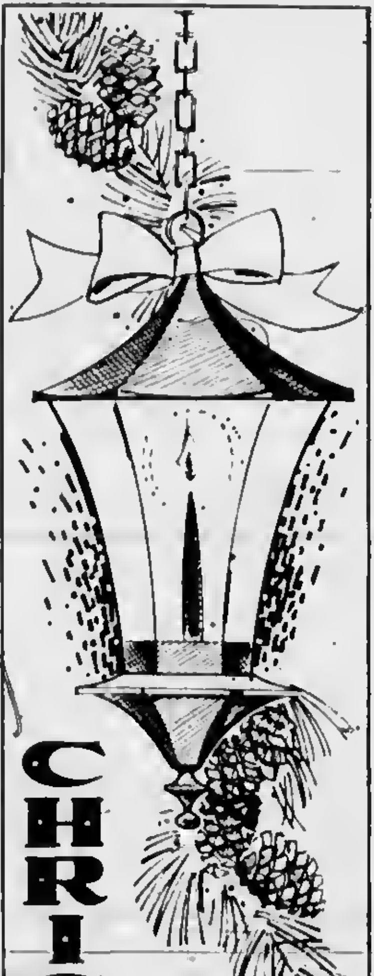

CHRISTMAS

It's time for holly and mistletoe . . . for fun with friends and family! Happy Holidays all!

GUS'S CLARK SUPER 100

US-31 at M-66

Greetings

A Star to guide them on their way. Wise Men came bearing gifts. Today the wonder glows anew, with gifts of joy to gladden every heart May yours be a blessed Christmas.

JERRY'S GULF SERVICE

US 31 at M-66

CHRISTMAS JOY

Here's hoping Santa leaves all the dreams of our loyal patrons in bright array beneath their Christmas trees. A hearty "thank you" to you all!

Mol Plumbing and Heating

MERRY CHRISTMAS

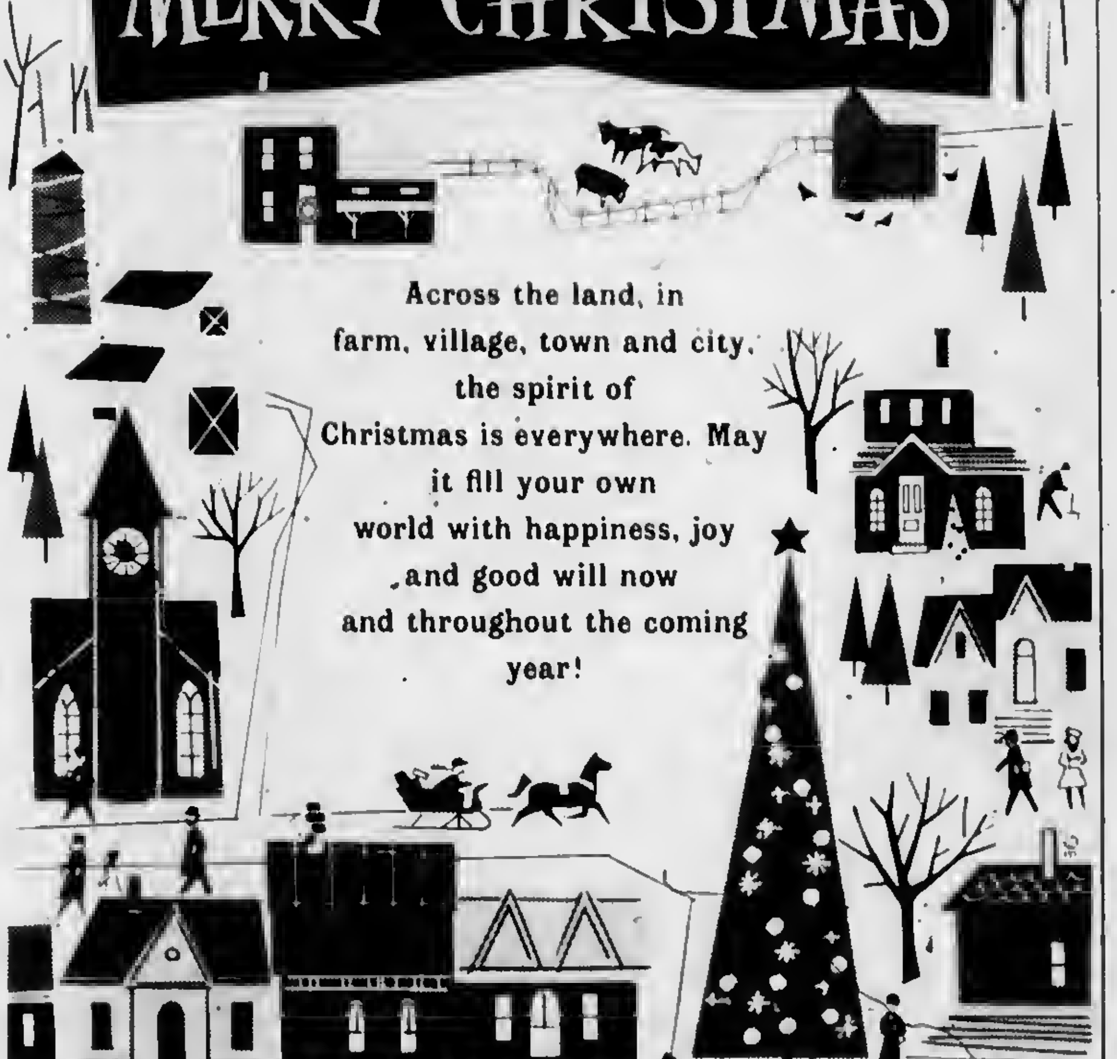

Across the land, in farm, village, town and city, the spirit of Christmas is everywhere. May it fill your own world with happiness, joy and good will now and throughout the coming year!

From all of us who work at

ARTCRAFT ENGINEERING CORP

Merry Christmas

We join these carolers in wishing you a very Merry Christmas and the happiest of holidays. To this we add a special thank you to all our loyal customers for their faithful patronage.

LIVINGSTON INSURANCE

Robert and Archie Livingston

We wish you a Merry Christmas

All year long, we're grateful for our fine friends and customers. At Christmas, we're especially happy to express our greetings, thanks and good wishes.

Charlevoix Lumber Company

Charlevoix The Beautiful

WE NEVER STOP TRYING

. . . TO KEEP OUR FOOD PRICES DOWN AND OUR QUALITY UP!

UNBEATABLE LOW PRICE

SWANS DOWN

CAKE MIX

1 Lb. 2 Oz. or More. **24¢**

UNBEATABLE LOW PRICE

CRISCO OR SHURFINE

SHORTENING

3 LB. CAN **79¢**

UNBEATABLE LOW PRICE

COUNTRY FRESH

WHIPPING CREAM

Limit 2 With $5 Or More Purchase ½ PINT **19¢**

UNBEATABLE LOW PRICE

PARK LANE

ICE CREAM

FULL GALLON **89¢**

UNBEATABLE LOW PRICE

Maxwell House or Chase & Sanborn

COFFEE

With $5 Or More Purchase 3 LB. CAN **$1.89**

UNBEATABLE LOW PRICE

GRADE A LARGE WHOLE

FRYERS

LB. **25¢**

UNBEATABLE LOW PRICE

Armour Star

BONELESS HAMS

Whole or Full Shank Half Lb. **69¢** Center Slices Lb. **89¢**

UNBEATABLE LOW PRICE

CARNATION

EVAP. MILK

14½ Oz. Can **14¢**

UNBEATABLE LOW PRICE

GREEN **PEPPERS** OR CELLO **RADISHES**

2 for 15¢

PASCAL CELERY Stk. **15¢**

SPARTAN

MARGARINE 5 1 Lb. ¼'s **89¢**

Seven Seas "New" Coach House

DRESSING 8 Oz. **29¢**

SHEDD'S SALAD DRESSING Qt. **39¢**

Joy or Thrill Liquid

DETERGENT 32 Oz. 25¢ Off Label **49¢**

Maraschino

CHERRIES 10 Oz. Jar **33¢**

Brown 'N Serve

ROLLS

15 Oz. Pkg. **29¢**

OVEN FRESH

BOSTON BROWN BREAD

14 Oz. Size **29¢**

HONEY-SUCKLE THIS IS THE BROAD BREASTED TURKEY YOU HEARD SO MUCH ABOUT!

TURKEY lb. **49¢**

Gold Band Toms	Lb. 39¢
Armour Star Young Toms	Lb. 43¢
Armour Star Hens	Lb. 47¢

FARMER PEETS FARM HOUSE

SLICED BACON LB. **59¢**

HERRUDS PARTY ASSORT. Lb. **89¢**

HOMEMADE SWEDISH SAUSAGE

VENISON BUFFALO ELK

SWEDISH LUKEFISK

FRESHEST PRODUCE UNDER THE SUN... DIRECT FROM FLORIDA

McINTOSH

APPLES 4 LBS. **39¢**

HALF BUSHEL **79¢**

FLORIDA

ORANGES 5 LB. BAG **49¢**

OLESON'S FOOD STORES

EVERYONE WINS EVERY TIME!

Our CHRISTMAS GIFT to you!

WIN UP TO 5000 GOLD BOND STAMPS

RUB EDGE OF A DIME OVER THE FOUR CHRISTMAS TREES . . .

```
5 0 0 0   YOU WIN 5000 STAMPS
1 0 0 0   YOU WIN 1000 STAMPS
X 5 0 0   YOU WIN  500 STAMPS
X 2 5 0   YOU WIN  250 STAMPS
X 1 0 0   YOU WIN  100 STAMPS
X X 5 0   YOU WIN   50 STAMPS
X X 2 5   YOU WIN   25 STAMPS
X X 1 0   YOU WIN   10 STAMPS
X X X 5   YOU WIN    5 STAMPS
```

BULK

QUEEN ANN OLIVES

Qt. **$1.29**

CHRISTMAS GIFT TO YOU STAMP WINNERS

250 STAMP

Charles R. Brown
Mrs. W. Armstrong
Margret Gennett
Albert Sage Sr.
Coryell Sevrey
Reed McVay
Frank Weathers
Mrs. R. L. Clancy
Grace Meachum
David Day
Max J. Sperry
Mrs. P. Anderson
Mrs. J.L. Turoski
Mrs. Gerald Ward
Mrs. Glen Hulett
Mrs. Albert Formayer
Mrs. Joe E. Neinberger
Charles Baker
Arlene Cornell
William Pike
Mrs. Emma Anderson
Mrs. Stanley Schopiercy

500 STAMP WINNERS

Colleen Farrell
Mrs. Bernard Strong
Henry Kroupa
Harold Snyder
Margarlet Wagner
Ron Zimmerman
Rev. G.E. Schudlick
Pauletta Rondo
Mrs. Iva Wahl
Mrs. Mary Lyle
Ben Harris
Mrs. W.A. Fashbeck
Mrs. Otto G. Molmen
Mrs. F. Sleder

5000 STAMP WINNERS

Martha Moore

1,000 STAMP WINNERS

Edith Chamberlin
Ginvieve Gunsell
Mrs. Oscar Antoine
Ruth Forbes
Mrs. William Davidson
Gladys Miller
Norman Rademacher
Mary E. Matteson
Lucille Dittrick
Richard Wolgast
Mrs. Rose Lwinske
Robert Powell
Mrs. Sam Campbell

EXTRA **50 GOLD BOND** STAMPS
With Purchase of Every
Spartan 8 oz.
Black Pepper
December 24, 1966

EXTRA **50 GOLD BOND** STAMPS
With Purchase of Every
Two 1 Lb. Pkgs.
Nut Meats
December 24, 1966

EXTRA **50 GOLD BOND** STAMPS
With Purchase of Every
27 Oz.
Aero Wax
December 24, 1966

EXTRA **50 GOLD BOND** STAMPS
With Purchase of Every
Four Sylvania
Light Bulbs
December 24, 1966

HOURS:
9 a.m. to 6 p.m. DAILY
9 a.m. to 9 p.m. FRIDAY
CLOSED ALL DAY SUNDAY

OLESON'S FOOD STORES
of Charlevoix the Beautiful

3 locations in Traverse City - Downtown Cadillac

You'll Really Like OLESON'S Low, Low Prices Plus Double Free GOLD BOND STAMPS Every Wednesday

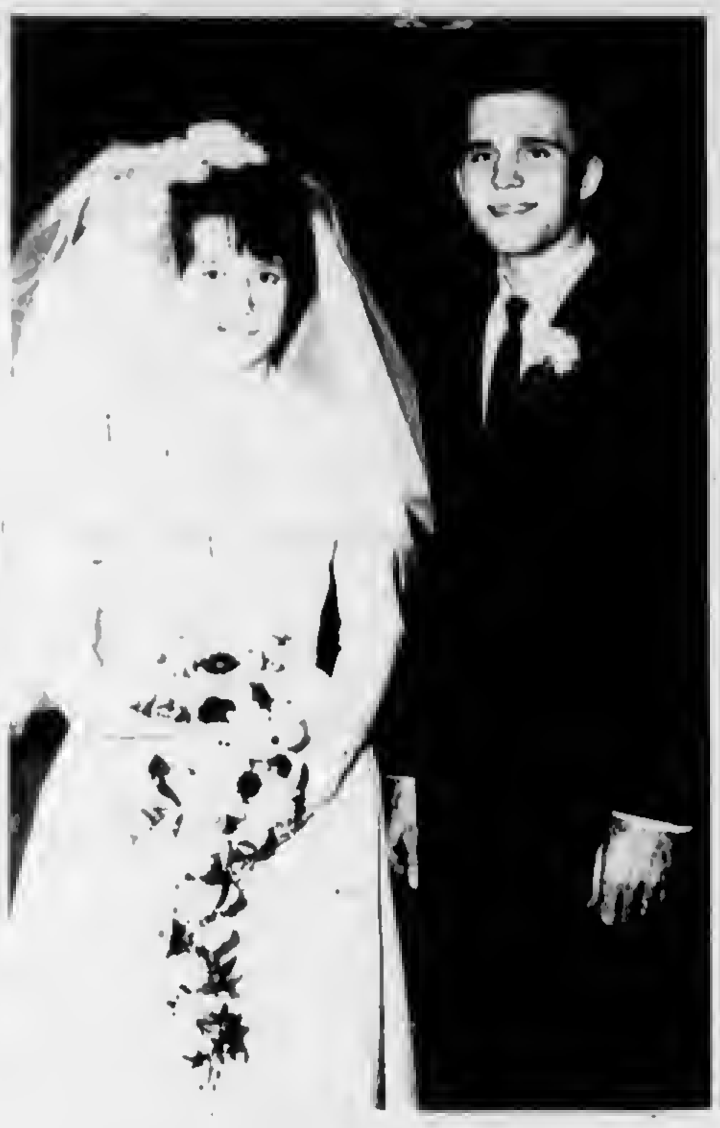

Mr. and Mrs. Lionel O. McClanaghan
Photo by Bob Miles

Irene G. Bascom, L. McClanaghan Exchange Vows

DETROIT--Carol Ann Malinowski and Marcus E. Cross were wed Friday in a double ring ceremony at Detroit's St. Scholastica Catholic Church.

Miss Malinowski is the daughter of Mr. and Mrs. Leo J. Malinowski of Detroit.

The groom is the son of Mr. and Mrs. Marcus Cross of Charlevoix.

About 200 guests witnessed the ceremony at the flower decorated altar.

* * *

MRS. JANE Williams was the organist and Miss Jeane Bowyer was soloist.

The bride wore a floor length peau de soie gown of dull "eggshell" satin with Irish lace. The fitted, lace bodice was short sleeved and held a gathered skirt. She wore a short three tiered "eggshell" veil and carried stephanotis flowers.

Christine Malinowski, sister of the bride, was the maid of honor.

* * *

JOAN WRIGHT and Dorothy McIntyre were bridesmaids. They chose olive green floor length gowns with short sleeved fitted bodices adorned with "eggshell" collars. Their headpieces were short veils and they carried bouquets of light olive green mums.

Peter Philips, of Charlevoix, served as best man. Ushers included Raymond Casper, brother-in-law of the groom and Dick Sellssen of Two Harbors, Minn.

The bride's mother chose a yellow ribbon lace sheath with matching shoes and hat for her costume.

The bridegroom's mother wore a turquoise and white suit with beige accessories. Both mothers wore mum corsages.

A reception given by the bride's and groom's parents was held at the Roma Hall at Livonia.

* * *

Miss Malinowski wore a grey knit suit with a slim skirt and a double breasted jacket for her traveling outfit.

After honeymooning a week near Lake Superior the couple will reside in Grand Valley.

The bride attended Eastern Michigan University and Wayne State University. She will transfer to Grand Valley State College for the winter term.

The groom is presently attending Grand Valley State College and is a sophomore. He served three years in the U.S. Army.

Guardsman Claims Bride

CHARLEVOIX--Rev. Leona Winegarden officiated the double ring ceremony of Patricia Sue MacDougall to William J. Gauthier Saturday evening.

Arrangements of red and white gladioli and white pompoms adorned the altar of the First Methodist Church.

* * *

MISS MAC DOUGALL is the daughter of Mr. and Mrs. R. Doublas MacDougall of Charlevoix. The groom's parents are Mr. and Mrs. Orval Croston of Saginaw.

The bride wore a light blue suit with winter white accessories, and a corsage of pink and white carnations.

Her attendant, Linda Dood of Henison, wore a blue and green print dress with matching accessories and a pink and white carnation corsage.

* * *

DAVID D. MAC DOUGALL, brother of the bride, served as best man.

After a wedding trip to Grand Marls, the couple will return to make their home in Charlevoix.

The groom is stationed here with the U.S. Coast Guard.

Letters To Santa

Dear Santa,

David would like the following things for Christmas. Rabbit Hunt and archery-dart set. I have been a very good boy this year so I hope you bring these presents;

From David Dhaseleer

* * *

Dear Santa:

Leslie would like these things for Christmas: A bow and arrow set, and revolving duck shoot. I hope you're feeling well, Santa, so you will be able to bring me these presents.

From Leslie Dhaseleer

FLOWERS SAY
Merry Christmas

Say Merry Christmas with a lovely plant, center piece, or arrangement. Nice selection to choose from. Order early.

Buy Michigan Grown Flowers

ALLIED FLORISTS

Cabbages . . . and Things

By Carole Walakay

Last week-end I went to visit Santa Claus at Glen's Market in East Jordan. I told him I washed my dishes and fed my cat everyday and therefore would like a new Mustang for Christmas--preferably a dark green with a black vinyl top and leather upholstry, four speed transmission and AM-FM radio.

He said he'd check into it and tossed me a popcorn ball. Santa Claus is the one person I look forward to seeing every year.

* * *

IT ALL BEGAN one snowy evening in Detroit. It was 1947 and I was listening to Ozzie and Harriet on the radio with my older brother, Billy.

My mom came into the living room and told us to put our coats on. We were going downtown to see Santa Claus.

We knew that seeing Santa Claus also meant roaming around Toyland at the store and fingering everything we could get our hands on. It also included a trip to the ice cream store for a soda on the way home.

So within about 30 seconds Billy and I were outside with our coats on sitting in the back seat of our maroon Studebaker waiting for our parents.

* * *

THE NEXT THING I remember was standing in line to see that huge, bearded, red velvet clad man sitting on his gold throne. Holy smokes! It was enough to make anyone's socks creep up their ankles.

So when my turn came I grabbed my mom with one hand and my dad with the other and stiffly moved out.

With heart thumping, eyes popping and Billy sticking me in the back with a half eaten cane, I climbed onto his lap.

"Well little girl. Ho! Ho! Ho! Have you been a good girl this year?"

I just sat there starring straight into his twinkling eyes barely daring to breathe.

"I can tell you have been a good girl. Ho! Ho! Ho! What should I bring you this year?"

I still just sat there looking like my finger was attached to a light socket.

Santa took a deep breath and gave it another whirl.

"What would you like for Christmas?"

My mom frantically coached, "A doll. A doll."

My brother joined in, "Say a doll, stupid."

Santa picked up the cue and said, "Well, I'll bring you a doll this year. O.K?"

And with that I slid off his lap and waited for Billy to rattle off his 15-minute list.

* * *

CHRISTMAS morning arrived later that week and I ran downstairs to see what was in the wrapped packages under the tree. One by one I tore the wrappers off looking for the toy I wanted more than anything.

Finally I found it. My tea set.

Santa really did know what I wanted all along. I never even had to tell him. That old man certainly did know a lot.

* * *

SO SINCE that time, I've made it a point to visit Santa annually. After all you just don't know. Anyway, it's worth a try.

Women What They're Doing

Christmas Eve Supper Leaves Time for Family

Christmas eve is usually spent with the family trimming the tree, wrapping packages or just listening to Christmas carols.

A simple supper that will allow you more time with your family is the best to serve.

CHRISTMAS EVE SUPPER

Seafood Soup
Dill and Ham Sandwiches
Crisp Greens with Pimiento French Dressing
Baked Pears with Lemon Sauce
Fruitcake or Christmas cookies

* * *

SEAFOOD SOUP
SERVES FOUR

1 package dry vegetable soup mix
1 8 oz. can stewed tomatoes
Dash of garlic powder
3 cups water
2 6 oz. cans tuna, drained and flaked

Combine soup mix, garlic and water. Bring to a boil stirring often. Cover and simmer 15 minutes. Add tuna and heat stirring often.

* * *

DILL AND HAM FILLING

1 cup ground boiled ham
½ cup finely chopped celery
2 tblsp. chopped dill pickle
½ tsp. prepared mustard
1/8 tsp. dried sweet basil
3 tblsp. mayonnaise

Combine ham, celery, pickle, mustard, basil and mayonnaise. Blend well.

BAKED PEARS

4 ripe pears
¼ cup sugar
¼ cup water

Wash and core the pears. Place in a small baking dish. Heat sugar and water until dissolved. Pour this syrup over the pears and bake at 350 until fruit is tender (about 45 minutes).

* * *

LEMON SAUCE

½ cup sugar
2 tblsp. cornstarch
1/8 tsp. cinnamon
1 cup boiling water
1 tblsp. butter
¼ cup lemon juice
1 tsp. grated lemon rind
1 egg

Combine sugar, cornstarch and cinnamon in a saucepan. Add the boiling water and heat until mixture boils. Cook for one minute. Stir in butter, lemon juice and rind. In a small bowl beat the egg and add gradually to the sauce stirring constantly. Cook for one minute. Remove from the heat and chill. Serve over the pears.

Brownies Carol

CHARLEVOIX -- About 40 Brownies and their leaders went caroling Friday. They visited Charlevoix Hospital where they sang for an hour.

Afterwards the group enjoyed hot chocolate furnished by Maxbauer's Dairy.

Holy Night

'Tis the night of the Savior's birth. His blessings be upon all of you.

THE CARRIAGE WHEEL
Downtown Charlevoix

Malinowski-Cross Rite Solemized in Detroit

CHARLEVOIX -- Miss Irene Grace Bascom became the bride of Lionel O. McClanaghan before an altar decorated with red gladioli and white mums, Dec. 17.

Rev. Leona Winegarden officiated the double ring ceremony at the First Methodist Church in the presence of 150 guests.

The bride is the daughter of Mr. and Mrs. S. A. Bascom of Charlevoix.

The groom's parents are Mr. and Mrs. Lyle McClanaghan of Charlevoix.

* * *

MISS BASCOM chose a floor length gown of organza featuring lace appliques at the hemline and waist. The gown was accented by a chapel train. Her bouffant veil was secured by lace petals.

She carried an arrangement of cascading red sweetheart roses, white pom poms and ivy streamers.

Mrs. John Buckmaster, sister of the bride from Boyne City, was the matron of honor.

* * *

BRIDESMAIDS were Miss Darlene McClanaghan and Veronica McClanaghan, sister of the groom.

They wore matching empire waisted gowns with pink bodices and cranberry skirts. They carried bouquets of white mums and pink carnations.

Best man was James R. McClanaghan, Harold McClanaghan and Michael Bascom, brother of the bride, served as groomsmen.

Ushers were Ben Gabbard, the bride's nephew from Jonesville, and Ronnie McClanaghan.

Miss Janet Pease was organist.

The bride's mother chose a black silk dress with white winter accessories for her outfit.

The bridegroom's mother wore a green and blue brocade two-piece suit with black accessories. Both women wore white carnation corsages.

* * *

A RECEPTION was held for the couple in the church hall. A square tiered cake centered the refreshment table. Assisting with the reception were Misses Patty and Virginia Bascom, Mrs. Eugene Allen of Stanton, Mrs. Louis Warner, Mrs. John Bascom and Mrs. Bonton Gabbard of Jonesville.

The bride chose a brown plaid dress with matching accessories for her traveling costume. The couple will honeymoon in New York State.

* * *

MISS BASCOM is a graduate of Charlevoix High School and is presently attending Central Michigan College in Petoskey.

The groom graduated from Charlevoix High School and spent two years in the U.S. Army.

The couple will make their home at Chicks Trailer Park in Petoskoy.

Out of town guests came from Petoskey, Stanton, Hanover, Walloon Lake, Boyne City, Birmingham and Lansing.

Obituary

Alex J. Klooster

ATWOOD -- Services will be held Wednesday, Dec. 21 for Alex. J. Klooster, 79, a life-long resident of Atwood who died Sunday in Charlevoix Hospital where he was a patient for seven weeks.

Rev. Ronald Vanderwerf will officiate the 2 p.m. service at the Atwood Reformed Church. Burial will be at the Atwood Cemetery.

* * *

BORN SEPT. 19, 1885 in Banks Township, Mr. Klooster married the former Hattie DeYoung March 30, 1911.

He was a member of the Atwood Reformed Church and was employed at the Michigan Fruit Processors plant in Ellsworth. Previously he operated a farm until the late 1940's.

He is survived by two sons, John of Ellsworth and Versil of Central Lake; a daughter, Mrs. Ken Sage of Central Lake; a sister, Mrs. Jessie Donahue of Pasadena, Calif.; six grandchildren and three great grandchildren.

Mr. and Mrs. William F. Meyer will spend Christmas with their son-in-law and daughter, Mr. and Mrs. George Neale in Grand Rapids. Also attending the dinner will be Mrs. Neale's son-in-law and daughter, Mr. and Mrs. Don Zandbergen, and daughter, Terry, from Grandville.

NEW YEARS EVE PARTY
RICCIARDI'S
WAS WA GUN --
Eastport, Mich.
Tickets available now, Ph. LY 9-7474
Reservation limited.

COUNCIL PROCEEDINGS

Council Minutes
December 12, 1966

The Common Council of the City of Charlevoix met on the above date with Mayor Fochtman presiding. Aldermen present: Aldermen Gill, Mol, Neff, Terrill and Boss. Absent: Alderman Whitley.

The Minutes of the November 28, 1966 meeting were approved as presented to the Council in writing and as recorded on the Council Minutes book.

Moved by Alderman Mol and supported by Alderman Gill that the rezoning hearing scheduled for December 12, 1966 be postponed until the next regular meeting of the Council.

Motion adopted by the following Yea and Nay vote. YEAS: Aldermen Gill, Mol, Neff, Terrill and Boss. NAYS: None. ABSENT: Alderman Whitley.

Moved by Alderman Neff and supported by Alderman Terrill that the pay of Election Inspectors be set at $1.50 per hour.

Motion adopted by the following Yea and Nay vote. YEAS: Aldermen Gill, Mol, Neff, Terrill and Boss. NAYS: None. ABSENT: Alderman Whitley.

The Council unanimously approved of giving the following prizes for the best Christmas decorations for residents of each of the three wards in the City of Charlevoix.

First Prize	$15.00
Second Prize	$10.00
Third Prize	$ 5.00

And for the best decorated residence of a utility customer outside the City--$10.00

The next regular meeting of the Common Council scheduled for December 26, 1966 being a legal holiday has been rescheduled to Tuesday, December 27, 1966.

The Finance Committee having examined bills totaling $50,929.70 find them correct and recommend they be allowed.

Moved by Alderman Gill and supported by Alderman Terrill that the bills be allowed and orders drawn for their amounts.

Motion adopted by the following Yea and Nay vote. YEAS: Aldermen Gill, Mol, Neff, Terrill and Boss. NAYS: None. ABSENT: Alderman Whitley.

On Motion the Council adjourned.

On this day of celebration we join in happy chorus to wish you and yours "Merry Christmas!"

FAY'S DRESS SHOP

SCHROEDER DRUGS
On The Corner of BRIDGE and MASON
Charlevoix - Phone LI 7-2133

A FAMILY GIFT--
ALL 19.95 CORD OR CORDLESS
POWER TOOTHBRUSHES SPECIAL $14.95

SCENTS FOR EVERY MAN'S EVERY MOOD!

"Brut" by Faberge . . . a new idea in scents for men — bold, brash, masculine!

"Old Spice" by Shulton . . . for most men it just isn't Christmas without Old Spice!

After Shave Lotion A twist of LIME makes the difference! Gives a tropical citrus tang . . . 1.50

3-pc. Travel Set After shave lotion, stick deodorant and talcum in familiar sea fresh aroma . . . 2.25

5 pc. Gift Set Soap on a rope, talcum, lotion, cologne, and deodorant . . . a complete man-grooming set . . . 5.25

4 pc. Travel Set After shave lotion and spray deodorant in his favorite 'Old Spice' scent. Gift boxed. 1.25

Gifts of Distinction by Max Factor . . . for all males!

"English Leather" by Mem . . . zesty, masculine!

We'll Be Happy To Wrap Your Gift Choice

Also Look For

CANOE
and
ARDEN FOR MEN

be a CABLEVISION CHARTER MEMBER

Abel Cable

We are Now taking applications for Subscriptions for CABLEVISION...the best television reception ever offered TV Viewers in The Charlevoix area

What Is CABLEVISION?

Cablevision is a superior television reception service.

A cablevision system uses a master antenna and connecting cable to provide subscribing members of the public with clear TV reception and a wider choice of television signals.

Each Cablevision subscriber has his own TV connected the master antenna cable instead of using a home antenna, such as a built-in antenna, rabbit ear or rooftop antenna.

Is CABLEVISION For You?

What did your television set cost? A hundred dollars? Three hundred dollars? A thousand? And how many channels does it receive--clearly, consistently, without ghosts, snow or distortion? Whatever the cost, its value diminishes proportionately with the number of channels you are unable to receive satisfactorily.

Is CABLEVISION Expensive?

A small monthly charge of only $5.00 is all you pay for the best television picture it is possible to obtain with your TV set. To look at it another way, it only costs 17¢ per day. What other way could you spond 17¢ to improve your family's entertainment. And after all, TV is the number one home entertainment.

The Benefits of CABLEVISION

Immediately we will offer the best reception available for local channels 7 and 9. In the very near future, we will offer channel 12 from Flint, to bring you programming from the ABC notwork. Channel 50 from Dotroit will fill out a complete entertainment package. In addition to regular TV viewing, a weather channel will be offered. At a flick of your channel selector you can get all the local weather information anytime of the day. An FM radio hook up will furnished for continuous background music. And remember all this available for less than 17¢ per day.

At the Present Time

We are only able to offer service to the North side of Charlevoix. The boundaries of our service are Lake Michigan, Division St. Mercer Blvd. and the Pine River channel.

Introductory offer

SAVE $14.99

Charter Members, those who sign up now, will save the regular $14.99 installation charge. We will make this introductory offer in each area as Cablevision service become available. To those living on the Northside of Charlevoix, act now. This offer is good for a limited time only.

LAKE CHARLEVOIX CABLE TV, INC.

- 109 Antrim Street
- Telephone LI 7-9426
- CHARLEVOIX the Beautiful

COURIER "People - Reacher" CLASSIFIED ADS WORK WONDERS

PHONE LI7-6558 - ONLY 3¢ Per WORD - DEADLINE 3 P.M. MONDAY

1 Card of Thanks

WE WISH to express our gratitude to our many friends for the beautiful flowers and the many other kinds of expression of smypathy during the death of our husband and father, Carroll J. Fiedler. Mrs. C.J. Fiedler and family. (12/21x1)

3 Lost and Found

LOST Large dark yellow "swirled" Tomcat white legs and chest and stomach. Please call after 5 p.m. LI 7-6648 or see Murdick's at Candy Store.

4 Special Notices

PERSONALIZED STATIONERY, printed announcements, calling cards, programs, tickets, wedding announcements, plain and liturgical, and party items in limited numbers are now available. Stop in and see samples of our quality printing. SACRAMENTINE SISTERS, U.S. 31, Conway, Ph. DI 7-3657. Samples may also be seen at the home of Mrs. C. D. Geiken, Charlevoix. LI 7-6719. (11/10c2--4)

COURIER Subscribers who mail their newspaper to their friends or relatives are reminded that five-cents postage is required to mail a 10-12 page paper, 6 cents for a 14-page paper and seven cents for a 16 page paper.

SNOW PLOWS -- HYDRAULICS for Jeeps, Pickups and tractors. Sales, Service & Repairs. Hyde Equipment Sale, Petoskey, Mich. Ph. DI. 7-4725. (11/23x5--4)

Meeting of Charlevoix
Alcoholics Anonymous
Are Held Each Friday 8 p.m.
at 201 E. Garfield
Phone LI 7-9418 for Information
9/7tf4

NOTICE

Persuant to Section 1.580 of the Rules and Regulations of the Federal Communications Commission, notice is hereby given that David M. Kelly and Edmund Selleck, d/b as Charlevoix County Broadcasting Company; a 50%-50% partnership, submitted with the Federal Communications Commission on December 6, 1966, an application requesting a construction permit for a new Class III AM station to operate on 1270 kilocycles with 5,000 watts, daytime, and a 205 foot antenna, with studios and transmitter located in Charlevoix, Michigan. A copy of the application is available for public inspection at 109 Bridge Street, Charlevoix, Michigan. (12/21c3-4)

MARION TOWNSHIP

I will be at the Charlevoix State Savings Bank on Friday, December 23 from 10 a.m. to 3 p.m. for the purpose of collecting taxes for Marion Township.

John L. Boss.
Treasurer

(12/21x4)

5 Automobiles for Sale

1958 FORD, four door, automatic transmission, good rubber. Can be seen at 217 Park Ave. or Phone LI. 7-9327. (12/14c2--5)

FOR SALE BY OWNER, 1966 Buick Lasabre, hardtop in excellent condition. Blue with custom interior, power steering and brakes, 6 good tires with 16,000 miles. Call after 6 P.M. DI 7-8046. (12/21x2--5)

6 Trucks, Trailers

1956 GMC, 1½ ton truck. Ready to go. $495. Located at Hamilton Boat yard, Charlevoix. (12/14x6)

12 Business Services Offered

PHOTO COPIES of legal documents, cancelled checks and important papers available at the Courier office while you wait. 8/10tf12

WANT ADS WORK

PAINTING & WALL PAPERING
Interior and Exterior
Bob Olson
Ph. LI 7-9567 Charlevoix

Licensed Master Plumber
Plumbing and Heating
FRANK NOVOTNY & SONS
103 Upright LI 7-2641

Shoe Repair
Canvas Shop
Robach's Sales & Service
RED WING SHOES
Petoskey Ave. LI 7-6791

12 Business Services Offered

ALUMINUM siding completely installed on your home. All material and labor. Many new pastel colors. Up to 5 years to pay. No down payment. For FREE estimate call or write Rendle A. Madden, Ellsworth, Mich. Phone LU 8-2333. (10/12tf12)

13 Building Contracting, Roofing

WE HAVE several New Home Plan Books available for your use. Choose your plan and get our FREE ESTIMATE on construction before Spring -- DRENTH BROS. -- LU-8-2277- - Ellsworth. (12/21x13)

24 Dressmaking and Millinery

DRESSMAKING, sewing and alterations for Children, men and womens clothing. Marian Boussard, 208 Alice St., Phone LI. 7-6457. (11/23x3--24)

26 Help Wanted Female

WANTED girl for general office work. Typing essential, shorthand helpful. Apply Will Flow Corp, Petoskey Road, Charlevoix, or phone LI. 7-8545. (12/14x26)

WANTED RELIABLE baby sitter for 3 school age children from January 1 to April 1. 2 or 3 days a week from 2:30 to 5 or 6 P.M. Exclusive of all weekends and holidays. Call LI. 7-6739. (12/21 x2--26)

WANTED girl for part time general office work. Apply in person, Monday, Wednesday or Fridays at 109 Antrim St., Charlevoix. Lake Charlevoix Cable TV. (12/21x2--26)

28 Help-Male, Female

HELP WANTED. Male and Female. Apply at Main office MORWELD STEEL PRODUCTS CORP. Ellsworth, Michigan. (12/14 tf 28)

"EXPERIENCED CAPABLE COUPLE as caretakers for lodge on Pere Marquette River in Baldwin Area, for housekeeping, cooking and yard work. Separate living quarters. State age, experience, references, salary desired in replying to P.O. Box 506, Muskegon, Michigan. (12/21x28)

COOK B, PART TIME. NEEDED for the Petoskey Childrens Day Care Center. Six months of paid experience in quantity cooking necessary or completion of an 8 week armed services cooking course, or ability to pass the required State Civil Service examination. $2.17 an hour. Contact Helen Wells, 620-622 Howard St., Petoskey, Mich. 49770 or phone 347-2386. An equal opportunity Employer. (12/21x28)

CUSTODIAL HELP WANTED. Men or women, 48 hours per week. Starting salary $1.65 per hour up to $1.85 with additional 5¢ for night work. Contact office at Central Lake High School. (12/21x2--28)

45 Articles for Sale

CHRISTMAS TREES. Scotch Pine, and spruce Also Apples large variety. Smith's Little Acre. 1 mile south on US 31. Phone LI. 7-2920. (12/7/x3--45)

WONDER HORSE on standard in good condition for $10.00 also Cotton candy machine for $3.00. Call 547-2917. (12/21/45)

45B Sports Equipment

SKI EQUIPMENT. Boots size 7½, cubco binders, wood skis, poles, car rack all like new. Make me an offer on the complete set. Call LI. 7-2828 after 6 p.m. (12/14x45B)

SKI BOOTS: LaDOLOMITE SIZE 7½, Katzinger size 6, like new. 4 ft. 11 inch skis. James Ance, 220 Park Ave. or phone LI. 7-6442. (12/21c45B)

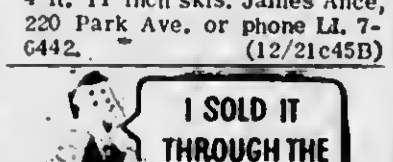
I SOLD IT THROUGH THE WANT ADS

LIVINGSTON INSURANCE AGENCY
Archie L. Livingston
Robert B. Livingston
GENERAL INSURANCE
217 Bridge St. LI 7-6594

Expert Piano & Organ
Tuning & Repairing
LOUISELLE PIANO SERVICE
LI. 7-9137 or LI. 7-2734

VOLKSWAGEN
Repair and Inspection
CHARLEVOIX IMPORT SERVICE
Marion Center Rd. - LI 7-6693

51 Good Things to Eat

AT THE WOODSHED

Spaghetti	$1.75
Perch	2.25
Chicken	2.50
Tenderloin Steak	2.75
Shish-Kabob	2.95
Frog Legs	3.25
Barbecued Ribs	2.75
Prime New York	5.50

Perch special every Friday, $1.75

Open Daily	3 P.M.
Saturday	11 A.M.
Sunday	12 Noon
Closed Tuesdays	

Cocktails served, Reservation appreciated.
Phone 547-2351

53 For Sale-Household

POSTER BEDS. 2 single beds with Simmons mattresses and box inner springs. Call 547-9723 or see at 200 E. Hurlbut. (12/21x53)

55 Machinery, Industrial Equipment

FOMCO SEZ

We have a complete line of saw blades for hack saws and band saws. All sizes and styles are available while you wait. Call your neighborly

FOCHTMAN
MOTOR COMPANY
(12/21/55)

56 Musical Instruments

SPECIAL INTRODUCTORY PRICE ON VOX
ALL NEW VOX GUITARS
now in stock
HURRICANE
TEMPEST
12 string
BULLDOG
BOBCAT
PHANTOM
12 string
PHANTOM BASS
VIOLIN BASS
VOXAMPLIFIERS IN STOCK
PACEMAKER
CAMBRIDGE REVERD.
VISCOUNT E.
ESSEX BASS
BERKLEY
GRENADIER
BUCKINGHAM
Trade up Now, Terms
HANNA'S MUSIC
406 E. Lake, Petoskey.
Ph. 347-2826
(11/30x56)

* * * * * * *

Doing housework for a weekly wage is domestic service...doing it for nothing is matrimony.

56 Musical Instruments

RECORDS

in Hi-Fi and
Stereo Albums
Plus Old Favorites
Complete Stock at
Edwards' IGA
Charlevoix

SPECIAL CLOSE OUT NORMA GUITAR, 3 pickup models now only $119.50. Gibson thin bellow body cutaway. One pickup like new now $179.50. Ask us about other bargains in guitars and amplifiers too numerous to mention. Write or phone HANNA'S MUSIC, 406 E. Lake St., Petoskey, Mich. 49770. or phone 347-2826. Terms and trades. (12/21x56)

56A Radio, Television, Equipment

CITIZEN BAND RADIOS. 2 complete units (1 mobile and 1 base) with antennas and several crystals. Is working fine. This is a savings for an interested person at $300.00. Call DI. 7-2909. (12/21x2--56a)

57 Appliances

REFRIGERATOR. Used pink refrigerator for $45.00. In good condition. Call LI. 7-2828 after 6 p.m. (12/14x57)

MAYTAG Automatic washer in good condition, $40.00; Apartment size electric stove, $20.00 also laundry tubs on casters, $10.00. Phone LI. 7-9720. (12/21c2--57)

62 Rooms for Rent

COMFORTABLE Rooms for Skiers. Reasonable. Phone 547-9627. (11/30tf62)

LARGE, well furnished rooms for rent by the week or month. 209 Park Avenue, Charlevoix. Call 547-2581. (12/14tf62)

68 Unfurnished Apartments

2 BEDROOM, unfurnished apartment for rent, heat included. For further information call LI. 7-9767. (11/30x4--68)

UNFURNISHED five room apartment for rent. Call LI. 7-9360. (12/7/3--68)

2 BEDROOM unfurnished apartment. Heat and water furnished, full basement, ground floor. Call 547-6632 after 6 p.m. (12/14tf68)

68A Furnished Apartments

FURNISHED APARTMENTS

1 & 2 Bedroom
by the Month.
On Lake Charlevoix.

VILLA-NUAVA.
Phone LI. 7-2030
(8/31TF68A)

LET WANT ADS WORK FOR YOU

STROUT Realty

PACKING HOUSE. Custom and commercial. Completely equiped..a going business. This could easily be the opportunity for you as it's in the heart of the "Big Six" ski area.

IF YOU'RE OVER "21" and a legal resident of Michigan we can show you how you can net $40,000 annually with invested return in less than three years. For the agreessive go-getter, this is one of the fastest growing places in the Northern part of Michigan. See us for details.

BEAUTIFUL scenic country estate. 260 acres of productive soil. Trout pond stocked with bluegills and bass; 1500 Christmas trees; 205 acres of cleared land; 3 barns; many outbuildings; 2 homes; complete stock-equipment inventory.

FOR DEVELOPERS or investors in larger Lake Charlevoix waterfront properties. 1238' on the Lake with plenty of room for expansion; 57 acres, to be exact. Terms.

A GEM FOR ONE or two: one bedroom living-dining-kitchen area with full bath. Expandable. Only $6,000 cash.

DON ANDERS

ONE-ONE-ONE ANTRIM 616-547-2971
CHARLEVOIX-THE-BEAUTIFUL, MICHIGAN

68A Furnished Apartments

HILLCREST Apartments

New 1 bedroom apartments with homelike atmosphere. Caretaker on duty.

Carpeted, stove and refrigerator included. All utilities included except electricity. Shown by appointment

BELDING
Real Estate
Charlevoix the Beautiful
Phone LI 7-2981
(3276-65-12)

70 Stores, Office, Rent

OFFICE SPACE for rent. Will decorate within reason to suit tenant. Call 547-2393.

LEGAL NOTICE

ORDER OF PUBLICATION
General
No. 6369

STATE OF MICHIGAN
Probate Court for the County of CHARLEVOIX.

Estate of ANNA SCOTT, Deceased.

It is Ordered that on January 11, 1967, at 9:30 A.M., in the Probate Courtroom Charlevoix, Michigan a hearing be held on the petition of Angie Supernaw, Administratrix of said estate, for allowance of her Final Account.

Publication and service shall be made as provided by Statute and Court Rule.

Dated: December 9, 1966
s/ John Makel
Judge of Probate

Norman D. Ance
Attorney for Administratrix
213 Bridge Street
Charlevoix, Michigan
(12/14x3)

LEGAL NOTICE

Order Of Publication
General

STATE OF MICHIGAN,
Probate Court for the County of Charlevoix.

Estate of Roy L. Raymer, Deceased.

It is Ordered that on January 11, 1967, at 11:00 A.M., in the Probate Courtroom in the City of Charlevoix, Michigan a hearing be held on the Petition of Cornelia E. Raymer for probate of a purported Will, and for granting of administration to the Executrix named, or some other suitable person.

Publication and service shall be made as provided by Statute and Court Rule.

Dated: December 5, 1966
Hon. John Makel
Judge of Probate

John R. Michael
Attorney for Petitioner
107½ Bridge Street
Charlevoix, Michigan
(12 7x3)

LEGAL NOTICE

ORDER OF PUBLICATION
General
No. 6305

STATE OF MICHIGAN
Probate Court for the County of CHARLEVOIX.

Estate of ANNA SCOTT, Alleged M.I.

It is Ordered that on January 11, 1967, at 9:30 A.M., in the Probate Courtroom Charlevoix, Michigan a hearing be held on the petition of Angie Supernaw, Guardian of said estate, for allowance of her Final Account.

Publication and service shall be made as provided by Statute and Court Rule.

Dated: December 9, 1966
s/John Makel
Judge of Probate

Norman D. Ance
Attorney for Guardian.
213 Bridge Street
Charlevoix, Michigan
(12/14x3)

The first efforts to close drinking places on Sunday were made in the 15th century during the reign of Henry VI of England

LEGAL NOTICE

Order Of Publication
General
No. 6506

STATE OF MICHIGAN,
Probate Court for the County of Charlevoix.

Estate of Margaret Cetus, Deceased.

It is Ordered that on January 11, 1967 at 10:30 A.M., in the Probate Courtroom in the City of Charlevoix, Michigan a hearing be held on the petition of Maude Warner, Administratrix With Will Annexed, for allowance of her First and Final Account.

Publication and service shall be made as provided by Statute and Court Rule.

Dated: December 5, 1966
Hon. John Makel
Judge of Probate

John R. Michael
Attorney for Administratrix
107½ Bridge Street
Charlevoix, Michigan.
(12/7x3)

LEGAL NOTICE

Order Of Publication
General

STATE OF MICHIGAN
Probate Court for the County of CHARLEVOIX.

Estate of RAYMUNDA M. OVERMYER, Deceased.

It is Ordered that on January 10, 1967, at 9:30 A.M., in the Probate Courtroom in Charlevoix, Michigan a hearing be held on the Petition of Betty Merry for appointment of an Administrator, and for a determination of heirs.

Publication and service shall be made as provided by Statute and Court Rule.

Dated: December 5, 1966
John Makel
Judge of Probate

Norman D. Ance
Attorney for Petitioner
213 Bridge Street
Charlevoix, Michigan.
(12/7x3)

LEGAL NOTICE

Order Of Publication
General

STATE OF MICHIGAN,
Probate Court for the County of CHARLEVOIX.

Estate of ERMA K. VORIES, Deceased.

It is Ordered that on January 10, 1967, at 9:30 A.M., in the Probate Courtroom in Charlevoix, Michigan a hearing be held on the Petition of Betty Merry for appointment of an Administrator, and for a determination of heirs.

Publication and service shall be made as provided by Statute and Court Rule.

Dated: December 5, 1966
John Makel
Judge of Probate

Norman D. Ance
Attorney for Petitioner
213 Bridge Street
Charlevoix, Michigan
(12/7x3)

LEGAL NOTICE

ORDER OF PUBLICATION
General
No. 6370

STATE OF MICHIGAN
Probate Court for the County of CHARLEVOIX.

Estate of CHARLES E. SCOTT, Sr., Deceased.

It is Ordered that on January 11, 1967, at 9:30 A.M., in the Probate Courtroom Charlevoix, Michigan a hearing be held on the petition of Angie Supernaw, Administratrix of said estate, for allowancu of her Final Account.

Publication and service shall be made as provided by Statute and Court Rule.

Dated: December 9, 1966
s/John Makel
Judge of Probate

Norman D. Ance
Attorney for Administratrix
213 Bridge Street
Charlevoix, Michigan
(12/14x3)

LEGAL NOTICE

ORDER OF PUBLICATION
General
No. 6562

STATE OF MICHIGAN
Probate Court for the County of CHARLEVOIX.

Estate of GRACE ELIZABETH PARSONS, deceased.

It is Ordered that on February 7, 1967, at 10:30 A.M., in the Probate Courtroom at Charlevoix, Michigan a hearing be held on claims at which all creditors of said deceased are required to prove their claims. Creditors must file sworn claims with the court and serve a copy on William A. Parsons, Executor, R No. 1, Charlevoix, Michigan, prior to said hearing.

Publication and service shall be made as provided by Statute and Court Rule.

Dated: December 2, 1966
Hon. John Makel
Judge of Probate

Robert L. Hoffman
Attorney for Administrator
212 Bridge Street
Charlevoix, Michigan
(12/7x3)

Treasurer Petitions

CHARLEVOIX -- Deputy City Clerk Mrs. Ida Heise reports that only one candidate had filed for election as of noon Dec. 20. She is Miss Annabelle Cunningham, city treasurer.

The deadline for filing petitions for city offices is 4 p.m., Jan. 3, Mrs. Heise said. Primary is Feb. 20.

James Richey says he intends to file for First Ward alderman. Incumbent Bob Neff does not intend to run again.

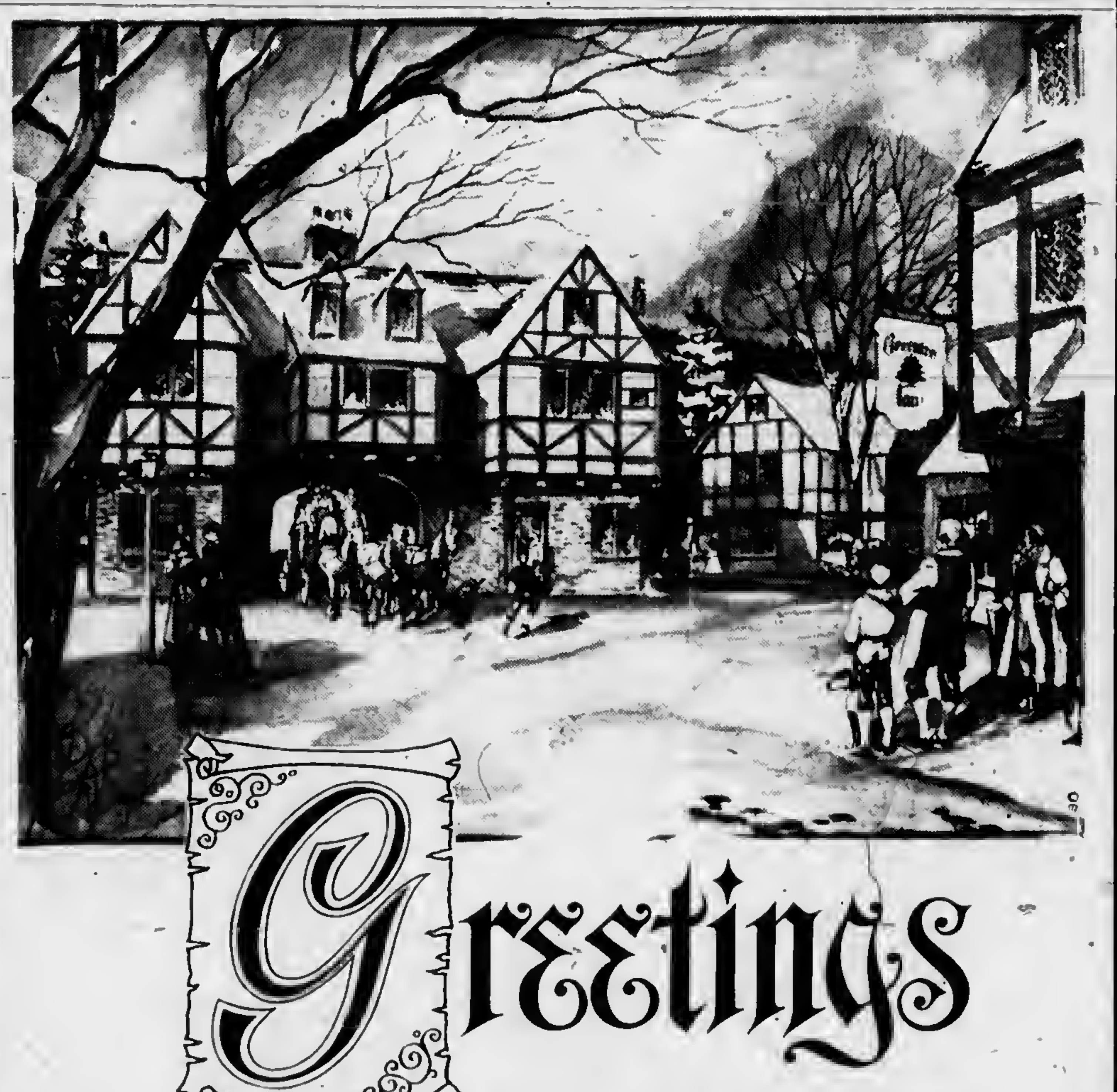

Greetings

Out of our yesterdays come the Yuletide traditions of happy greetings and cordial hospitality. In this spirit, we extend to all our good friends, a wonderfully warm and truly old-fashioned "Merry Christmas!"

SCHEID REALTY INC.

Al & Irma Scheid - Clyde Cross - Rogers Carlisle
REALTORS
1004 Bridge St. Phone LI-7-6606

Rayders Steal Thriller From Harbor; Lancers 2nd; East Jordan Drops Two

HARBOR SPRINGS--The Charlevoix Red Rayders wrenched a tight overtime game from the Harbor Springs Rams Friday night after trailing most of the evening. The final tally was 65 to 57.

Right from the beginning it was apparent the Harbor Springs five were going to be no pushover for the Rayders. Lean, lank and agile, the Rams seemed to pop in a basket every time they got possession of the ball.

* * *

HIGH SCORER for the Rayders was Jack Bergmann who chalked up 24 points. He was followed by Bernie Ward, Tom Webb and Fred Wabanimkee 10 each; Brad Carey, 7; and Larry Martin, 4.

High man for Harbor Springs was Steve Smith with 15 points, followed closely by B. Barnefiher with 14, D. Tippett with 12, R. Clarke with 10, and G. Marlhugh, J. Sterly and R. Taylor, 2 each.

THE FIRST quarter got off to a fast start with Tom Webb of Charlevoix making the first basket. The scores rocked back and forth for eight minutes, with Harbor Springs ahead at the buzzer, 16 to 15. All of Charlevoix's points but one were scored on fieldgoals. All of Harbors' were on fieldgoals.

Charlevoix moved ahead slightly in the second quarter, again scoring seven fieldgoals and one free throw. Best shot of the quarter was a long one put in by Larry Martin. Harbor scored 12 points on fieldgoals, bringing the score at the half to 30-28, in favor of Charlevoix.

* * *

THE THIRD quarter was the worst for the Rayders. They scored only ten points on three fieldgoals and four freethrows. Harbor moved ahead with seven fieldgoals and one freethrow, leaving the score 40 to 43.

The fourth quarter was a thriller from start to finish. In the final seconds, the Rams led 55 to 53. And then Jack Bergmann popped the ball through just before the buzzer, tying the score at 55.

In the three-minute overtime, Charlevoix plunged ahead making four fieldgoals and freethrows, compared to only two freethrows for the Rams.

In the JV game Friday, the Rayders bowed to Harbor Springs, 60 to 40.

* * *

In other Class C Conference action Friday, Gaylord defeated Mancelona, 80 to 62; Grayling downed East Jordan 103 to 58; and Boyne City trounced Pellston, 63 to 40.

EAST JORDAN--East Jordan's Red Devils lost two big ones to Charlevoix and Grayling this week.

Dave Reed found himself in the double figure column for both games scoring 11 points against Charlevoix and 23 against Grayling. High scorer for the Charlevoix game was Brian Sturgell with 14 while Doug Raymond followed behind Reed Friday scoring 12.

After traveling to Charlevoix Tuesday where they lost 77-44, the Red Devil met Grayling's Vikings on home territory Saturday.

* * *

ALTHOUGH the Vikings led all through the game, East Jordan's best period was their first where they held Grayling to a five point margin, 24-19.

The Vikings held a comfortable 52-33 intermission edge and pushed it to 74-45 at the end of the third eight minutes of play.

The final period found the Red Devils scoreless as Grayling chalked up 30 more points leaving the final tally at 104-45.

ELLSWORTH-The Lancers hung onto second place in the Northern Lakes Class D Conference as they trounced Johannesburg Tuesday and Wolverine Friday night.

Rich Ruis and Harold DeYoung both held high scoring honors for the nights with Ruis picking up 15 Tuesday and 28 Friday. DeYoung had 16 and 14. Other high scorers were Duane Drenth with 14, Bruce Cheilis with 12 and Si Doctor with 10. They found themselves in the double figure column after the Friday night game.

* * *

LEADING ALL the way, Ellsworth held a 13-7 margin after the first eight minutes of play Tuesday night. Half-time found the Lancers hanging on to a comfortable lead, 29-13.

Letting Johannesburg pick up only one point the third period, Ellsworth ended the quarter 43-14.

The game ended as the Lancers walked away with the 50-27 victory.

* * *

ELLSWORTH came on like a storm Friday night against Mackinaw City and kept it going throughout the game. Leading the first period 26-9, Ellsworth ended the first half by picking up 38 points to put the score at 62-15.

During the third period the Lancers added to their margin bringing it to 85-32.

Ellsworth gave the finishing blow in the final quarter and won the game 101-41.

HIGH STEPPING Brad Carey is all arms and legs as he tries to find his away around Harbor Springs' big Steve Smith, six feet, two inches. Charlevoix won in overtime, 65 to 57.

Rayders Keep Their Hands In

CHARLEVOIX -- Although Ellsworth and East Jordan cagers have a break until Jan. 6, the Red Rayders have two games on tap.

This Friday, Dec. 23, the Rayders will meet the Alumni in an exhibition game at 8:30 p.m.

Next Friday, Dec. 30, Charlevoix plays Peloskey in Peloskey.

Ellsworth's next game will be an away match with Indian River Jan. 6. East Jordan will play at Pellston the same night.

Standings
Conference

Conference Standings

	W	L
Charlevoix	4	0
Gaylord	4	0
Harbor Springs	2	2
Boyne City	2	2
Mancelona	2	2
Grayling	2	2
East Jordan	0	4
Pellston	0	4

Deck the halls with -- anything, as long as it's flameproof. Many persons unwittingly place dry evergreen sprigs and branches on the wall near the fireplace.

BOWL

FOR FUN AND EXERCISE

PAUL BUNYAN LANES'

OPEN BOWLING SCHEDULE
SATURDAY and SUNDAY
Beginning at 1 p.m.
WEEKDAYS: 3 p.m. to 7 p.m.
Wednesday and Friday after 9 p.m.

US 31 South of Charlevoix
For Bowling Party Reservations
Phone
Liberty 7-2848

Monday

SENIOR LEAGUE MONDAY STANDINGS

	W	L
Erbers	37	19
Neff Bros.	34	22
Alum Products	33	23
Paul Bunyan Lanes	31	25
Koopers Kadets	31	25
Browe Elect.	29½	26½
Puffs	28½	27½
Air Force	28	28
Oleson's	28	28
United Farm	27	29
Central Drugs	26	30
D & A	25	31
Town House	24	32
Bartlett Tile	22	34
Swansons	22	34
Hamiltons	20	34

HIGH INDIVIDUAL SERIES

Jack Van Loo	601
Bruce Henley	594

TEAM HIGH SERIES

Koopers Kadets	2726
Paul Bunyan Lanes	2658

TEAM HIGH GAME

Paul Bunyan Lanes	958
Koopers Kadets	909

INDIVIDUAL HIGH GAME

Robert Pearl	219
Robert Miller	217

Tuesday

TUESDAY NIGHT LADIES LEAGUE

	W	L
Browe Electric	38	18
Gas Heat Install	35	21
Lieberman's	34	22
Rexall Drug	33½	22½
Irv's Lounge	32	24
Erber Oil	31	25
Rabach Sales	31	25
Esme's Grille	29	27
Lake Construction	27½	28½
Klooster's Inc.	26	30
Airport	24½	31½
Olesons	23	33
Argonne	23	33
American Mold	20½	35½
Town House	20½	35½
Staley Grocery	19½	36½

TEAM HIGH SERIES

Browe Electric, 2138
Esme's Grille, 2080

TEAM HIGH GAME

Browe Electric, 747
Rabach Sales, 734

INDIVIDUAL HIGH GAME

Beverly Sladek, 205
Mary O'Brien, 205

Wednesday

CHURCH LEAGUE WEDNESDAY STANDINGS

	W	L
Methodist	40	16
Congregational	35	21
St. Mary's No. 3	32	24
St. Mary's No. 2	26	30
St. Mary's No. 1	26	30
Lutheran	24	32
Episcopal	22	34
Abstract	19	37

TEAM HIGH SERIES

St. Mary's No. 2	2478
St. Mary's No. 1	2437

TEAM HIGH GAME

Congregational	891
St. Mary's No. 2	851

INDIVIDUAL HIGH SERIES

Robert Tollas	590
Gerald Selph	570
Robert Ferguson	564

INDIVIDUAL HIGH GAME

Robert Ferguson	226
Robrrt Tollas	220
Hal Forbrig	208

Thursday

GUTTER GALS LEAGUE THURSDAY STANDINGS

	W	L
Fairbanks Bakery	33½	22½
Cellners Barbers	31	25
Grey Gables Inn	31	25
Mol Plumbing	30	26
Bellinger Jewelry	30	26
Murdick Candy	29	27
Hess Furniture	27½	28½
Rathburn Printing	12	44

TEAM HIGH SERIES

Mol Plumbing	1700
Bellinger Jewelry	1680

TEAM HIGH GAME

Hess Furniture	610
Mol Plumbing	601

INDIVIDUAL HIGH SERIES

Faye Alger	532
Lois Lewis	486

INDIVIDUAL HIGH GAME

Faye Alger	196
Lois Lewis	191

THURSDAY INDUSTRIAL LEAGUE STANDINGS

	W	L
American Mold No. 1	39½	20½
American Mold No. 2	38	22
Parsel Olds	34½	25½
Carey Insurance	34	26
Freedman Artcraft	27	33
Carey Oil Co.	28	34
Jerry's Gulf	25	35
Kiwanis Club	16	44

TEAM HIGH SERIES

Parsel Olds	2520
American Mold No. 1	2480

TEAM HIGH GAME

Parsel Olds	882
American Mold No. 2	850

INDIVIDUAL HIGH SERIES

Tip Riley	560
Frank Gengle	558

INDIVIDUAL HIGH GAME

Warren Allison	208
Jerry Selph	202

SPORTSMAN BOWLING LEAGUE THURSDAY NIGHT

	W	L
Argonne	34	22
Airport Inn	33	23
Paragon	32	24
Harbor Hdwe.	31	25
State Savings Bank	30	26
County State Bank	26	30
Pabst Blue Ribbon	22	34
Will Flow	18	38

HI INDIVIDUAL SCORES

John Swanson	237	195	622
Harold Sudquist	236	175	575
Bill Supernaw	203	203	575
Bill Peters	205	199	574
Sonny Williams	210	191	568
Big Bergmann	199	185	587
Arnie Loper	189	191	588
Jack VanLoo	203	191	563
Stan Fiedorik	200	170	548
Larry Edwards	202	191	544
Drew Young	206	208	542
John Sladek	182	181	542

Friday

FRIDAY NIGHT LADIES LEAGUE STANDINGS

	W	L
Edwards IGA	41	19
Paul Bunyan Lanes	36	24
Capri Motel	34	26
Lexalite	29	31
Martin's Standard Service	27	33
Charlevoix State Savings Bank	26	34
Charlevoix Abstract and Eng. Co.	26	34
Harbor Hardware	21	39

TEAM HIGH SERIES

Martins Standard Service	1801
Paul Bunyan Lanes	1773

TEAM HIGH GAME

Edwards I.G.A.	642
Martins Standard Service	613

INDIVIDUAL HIGH SERIES

Ellen Cardwell	524
Marilyn Swanson	498

INDIVIDUAL HIGH GAME

Marilyn Swanson	189
Ellen Cardwell	178

Winners of Turkeys: Ellen Cardwell, Eleanore Nowakowski

Winner of Chickens: Maxine Plumm, Janel Potter

NEW LOW PRICES

Old Mr. Boston
IMPORTED
FIVE STAR
Canadian
WHISKY
A BLEND
NOW
$4.52 FIFTH
Code 1458
$2.80 PINT
Code 1459
Old Mr. Boston
PRODUCT OF SCOTLAND
BLENDED SCOTCH WHISKY
100% SCOTCH WHISKIES
NOW
$4.70 FIFTH
Code 2192
$2.36 TENTH
Code 2193

Quality Scotch and Canadian Whisky imported in casks to save on bottle importation taxes. That's why the lower price... that's why the great taste,

CANADIAN WHISKY A BLEND 80 PROOF. SCOTCH 80 PROOF. MR. BOSTON DISTILLER INC., BOSTON, MASS.

Greetings

May your hearth be happy and your heart content. We send this greeting with our thanks to all!

Charlevoix Municipal Utilities

. . . And your Charlevoix city officials

If you're about to buy a CENSORED or a CENSORED and can't get these options ...look at Ford before you leap!

Because if you want all these features in one car, you've got to want a '67 Ford. Your Ford Dealer can give you the uncensored story. But here's an idea of what Ford offers.

SelectShift Cruise-O-Matic transmission really gives you two shifts in one. It shifts automatically or lets you shift manually. That way you can pick the right gear to suit road conditions or just shift for fun (standard on XL and LTD).

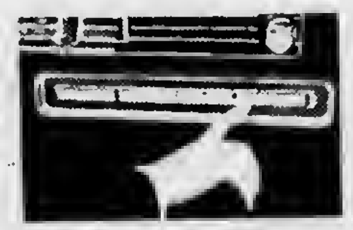

Convenience Control Panel reminds you to fasten seat belts, warns you if a door is ajar or fuel is low.

The strongest, quietest, best built Fords in history offer you a variety of exclusive features to make your driving easier and more enjoyable. Like doors that lock automatically and Comfort-Stream Ventilation that exhausts stale air with windows closed. Add to this Ford's durability and famous quiet ride, and you've got a lot of good reasons to visit your Ford Dealer before you buy any new car.

Ford Galaxie 500 Hardtop

Quieter because it's stronger...stronger because it's better built FORD

ERBER AUTO COMPANY

104 CLINTON ST. CHARLEVOIX

Book Will List Mrs. D. Fowler

CHARLEVOIX --- Mrs. David Nancy Fowler of Charlevoix has been selected to appear in the 1966 edition of "Outstanding Young Women of America."

The book is an annual biographical compilation of 6,000 outstanding women between 21 and 35 years of age who have distinguished themselves in civic and professional activities.

* * *

SELECTIONS are made by the Board of Advisory Editors. Mrs. Dexter Otis Arnold, honorary president of the General Federation of Women's clubs, is chairman.

a Joyous Christmas

To all our friends we send sincere wishes for Yuletide joy!

The Lodge of Charlevoix

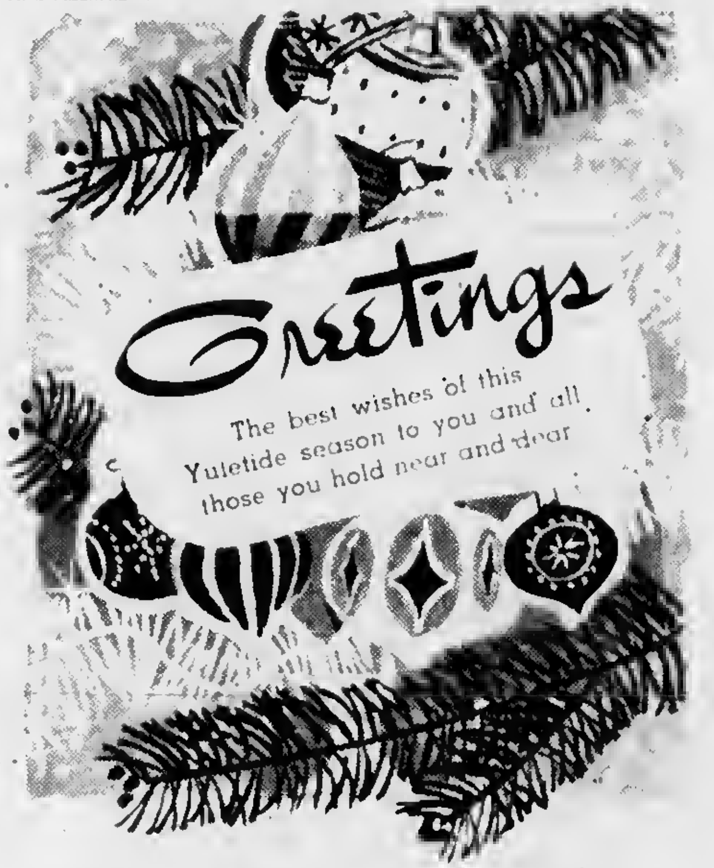
Greetings
The best wishes of this Yuletide season to you and all those you hold near and dear

Novotny's Plumbing

Charlevoix

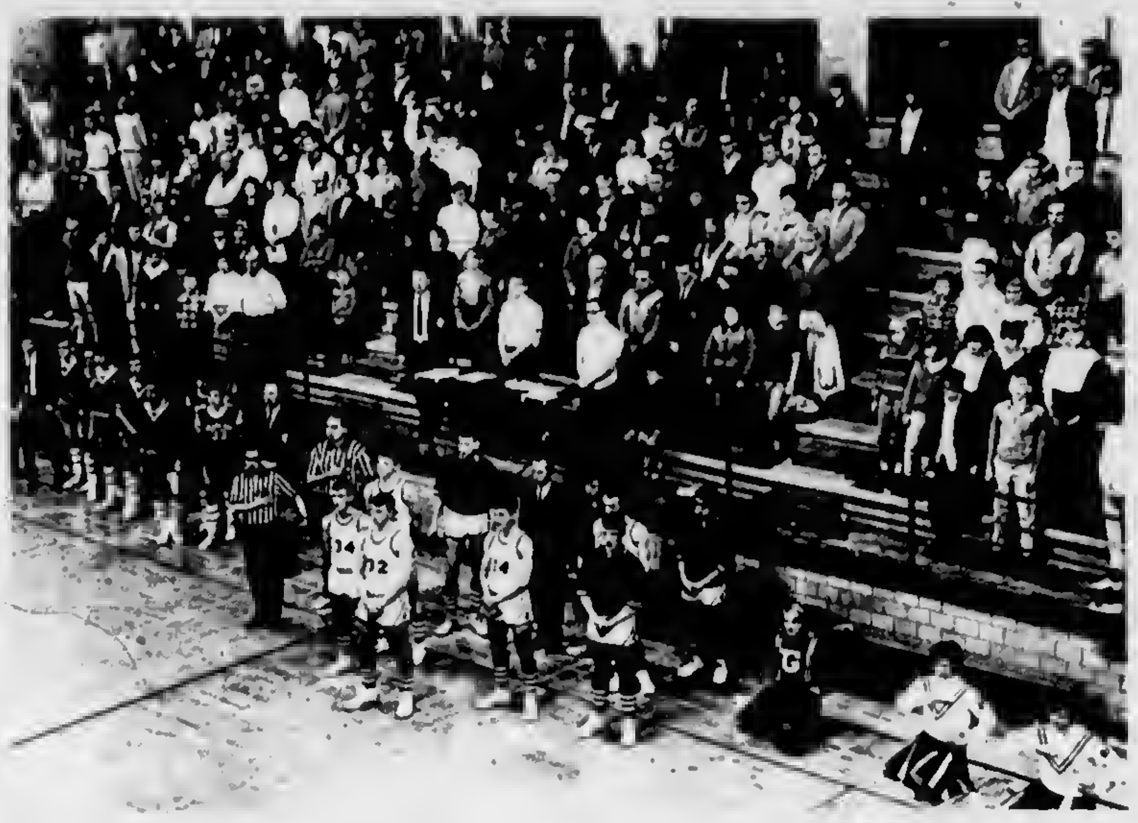

CROWD AT the East Jordan - Grayling game pauses while band plays "Star Spangled Banner." Can you find yourself in this picture? Photo by Sam Carlisle

HOLDING the dresses they made for Santa Claus Anonymous are members of the Future Homemakers of America. Back row: Mary Ann Himebauch, Nancy LaBrecque, Julie Odmark, Vickie Gustafson, Cidy Ouderkirk, Millie Sherwood, Kathy Lambert, and Mrs. Jan Odmark, homemaking teacher who's holding Donna Smith's dress. Front row: Joyce Bishaw, Ruth Bogart and Mary Browe. The girls worked on the dresses since Oct.

Love Letters to Santa

Dear Santa,

I have been a good boy and shovel snow, bring in firewood, keep my room clean and was brave when I cut my head and had to have stitches.

Would you please bring me a gun, a cannon, a football helmet, Tip-Its, records, crayons and drawing paper and a [illegible].

Thank you for all the wonderful presents you gave me last year.

Tommy Barnes
Age 4

Greetings

May the happiness of the holidays be with you always.

BROWN MOTORS, INC.

SPREAD THE HOLIDAY JAM

And enjoy it!

Christmas is a time for tradition. One tradition is calling family and [illegible] Long Distance on Christmas Eve and [illegible] Always exciting but sometimes frustrat[illegible] experience delays because almost [illegible] at the same time.

This Christmas [illegible] extra days to call Long Distance [illegible] and all day Monday when low [illegible] apply. No need to wait for the peak [illegible] Distance jam.

On Sunday [illegible] lowest night rates apply all day so [illegible] wait until evening.

Pass the jam an[illegible] Christmas.

(Lower rates do [illegible] person-to-person calls within Michigan[illegible]

Michigan Bell
Part of the Nationwide Bell System

Oleksy Appointed Carpenter Mentor

CHARLEVOIX -- Frank M. Oleksy has been named itinerant instructor for apprentice carpenters in northern Michigan, according to Jack J. Harris of the State Education Department. The job comes under Civil Service.

A former teacher and contractor and presently a labor union official, Oleksy will have classes at Traverse City, Gaylord and Alpena in the Lower Peninsula and Iron Mountain, Marquette and Houghton in the Upper Peninsula.

* * *

THE FOUR-YEAR apprentice program is open to men under 25 years of age. They will work on construction jobs four days a week and attend classes one day. The training leads to a journeyman's certificate.

Oleksy was born in Ironwood and is a graduate of Northern Michigan University with a B.S. degree in industrial education. He has lived in Charlevoix since 1936.

He presently is business agent for Local 2316, United Brotherhood of Carpenters and Joiners of America, AFL-CIO.

Obituaries

Maud Grover

EAST JORDAN--Funeral for Mrs. Maud Grover, 85, was held at the Griffith-Wade Funeral Home in Detroit, the Rev. Thomas R. Argust of the Jefferson Ave. Baptist Church officiating. Burial was in Woodlawn Cemetery.

Mrs. Grover died Dec. 8 at Grandvue Medical Care Facility where she had been a patient for three years.

A NATIVE of Titusville, Pa., Mrs. Grover came to Michigan as a child in 1885. The family settled at Ironton.

She married Henry J. Grover in Marquette in 1906 and spent all of her married life in Detroit. Her husband died in 1922 and she moved to East Jordan to live with her daughter, Mrs. Henry Brown, in 1957.

A son, Jack H. Grover, predeceased her.

In addition to her daughter, she is survived by five grandchildren and eight great grandchildren.

Christmas is a time of wonder and delight for a child. May it be a time of abundant blessings and abiding joy for you

Merry Christmas from
The BARTLETTS
Bruce, Leona, Bruce Jr., Diana, Deb and Dawn

Holy night

May all the spiritual blessings of the Christmas season be with you and your loved ones, and your hearts be filled with peace and true contentment.

Phil Martin's
Standard Service
Ade and Phil
Petoskey Rd Charlevoix

FREE • THREE CARE-FREE DAYS FOR TWO, ON MIAMI BEACH

A 3-day holiday at a fabulous Miami Beach hotel is yours absolutely free. [illegible] contest to enter. . . this holiday is not added to the price of anything. The first 25 people who purchase a major appliance totaling $200 or more will receive [illegible] care-free days in Miami Beach. Investigate our offer. This is our gift to you, our customer.

BUY YOUR FAMILY A ZENITH COLOR TV FOR CHRISTMAS--- ...TAKE YOUR WIFE ON A MIAMI VACATION FOR 3 DAYS, FREE?

Come in and look over the wide selection of handcrafted Zenith Television sets we have on display. The purchase of most Zenith consoles will qualify you for 3 days on Miami Beach, on us.

This Vacation offer expires December 31, 1966

TIMMS' APPLIANCE
Zenith Sales and Service
214 BRIDGE STREET • CHARLEVOIX • PHONE LI. 7-2361

The Beavers Prepare for Winter

FUEL OIL to keep islanders warm during the long winter ahead is pumped into barrels on the Beaver Islander boat dock by Hap Cunningham.

BALES OF HAY for Perry Crawford's two cows on Beaver Island are loaded aboard motorship prior to last island run Dec. 28. Unloading hay truck is Tom Louiselle.

35 Helped in Year by Goldman Fund

The Lenore Goldman Myer fund committee met recently at the home of the chairman, Mrs. Arthur Ranger, to hear a report on the fund's activities for the past year.

Mrs. Edward Golden, treasurer of the organization whose prime purpose is to provide emergency assistance to residents of the Charlevoix area, reported that 35 persons had been given assistance during the year.

"With more and more people working, there have been fewer demands on the fund," she explained, adding that this speaks well for area residents who seek such assistance only in extreme cases.

* * *

THE FUND is administered by a local committee composed of Mrs. Ranger, as chairman, Mrs. Golden, Mr. and Mrs. W. F. Meyer, Mrs. Robert Bridge, Mr. and Mrs. Ralph McRae, Miss Frances Milner, Mr. and Mrs. Robert Neff and Mr. and Mrs. Charles England.

The Goldman Meyer fund was established in the early 1940's as a memorial to the former Lenore Goldman. Because she had grown to adulthood here and because she loved the people and the area, the memorial was established in the early 1940's as a memorial to the former Lenore here by her family rather than in St. Louis, Mo., her 'winter home', to give emergency assistance to residents who are not receiving aid from any other source.

Through the years, families who have suffered misfortunes have received assistance in the way of food, fuel, rent, clothing and other needs until they could adjust to the situation that caused the emergency. This could be a fire, the untimely death of the breadwinner or a comparable emergency. Medical and dental assistance is not given through the fund.

Since it was established by the family of the late Mrs. Myer, they have contributed to its support as have friends and others who make contributions to it in honor of or in memory of someone, knowing that the money will be used for a very worthwhile purpose.

If an emergency arises, the committee is informed, the emergency investigated and if, in their judgement it warrants it, assistance is given at once.

The 16th-century geographer Gerard Mercator theorized that a southern continent existed, else the world would "topple over amidst the stars." Captain James Cook, in the 1770's, ended the myths when he charted Australia's coasts.

From all of us to you, we send our greetings and best wishes for a merry, old-fashioned holiday season

STATE BANK
of EAST JORDAN

Jordan Court

EAST JORDAN -- Justice Charles Landers heard the following cases through Thursday, Dec. 15.

Percy Hubbie, East Jordan, was sentenced to 30 days in the County Jail for contributing to the delinquency of minors. The Sheriff's Department made the arrest.

Pete Kromer, East Jordan, was cited by the East Jordan police for disorderly conduct and resisting arrest. He was sentecned to 30 days in the county jail.

Conrad Bulman, Ellsworth, was ticketed for passing on a yellow line. He was fined $5 and $3.70 costs. The sheriff's department wrote the ticket.

Charles Bourdo, East Jordan, was cited by the sheriff's department for furnishing to minors. He was sentenced to 90 days in the county jail.

Brian Woods, East Jordan, was sentenced to 90 days in the county jail for being a minor in possession of alcohol.

Starts Job

CHARLEVOIX -- Mr. and Mrs. Jasper Warner have taken their daughter, Judy, to Alpena where she was to begin work Monday at the Alice Beauty Salon.

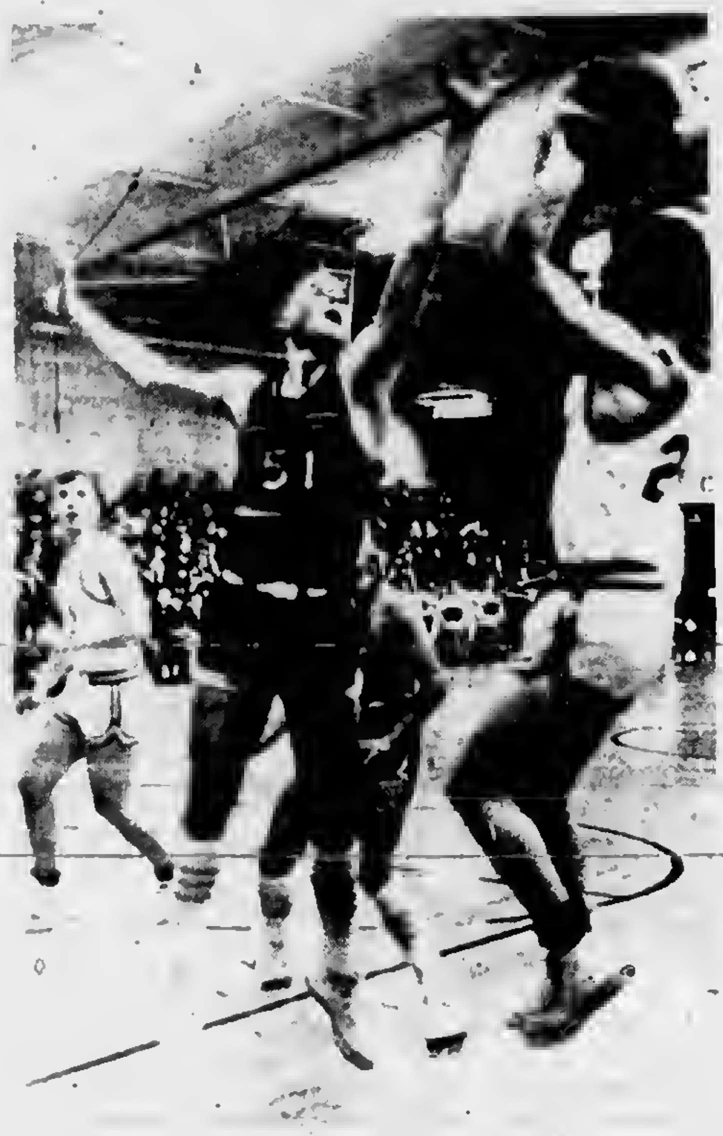

BERNIE WARD goes into orbit to retrieve ball during close contest between Charlevoix and Harbor Springs last Friday.

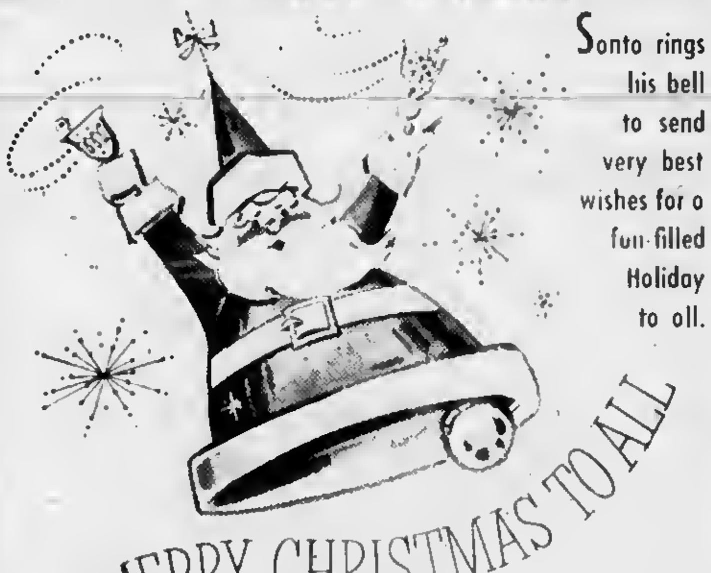

Santa rings his bell to send very best wishes for a fun-filled Holiday to all.

A MERRY CHRISTMAS TO ALL

Charlevoix Dairy Queen

Mr. & Mrs. Rufus Dodge

CHARLEVOIX the Beautiful COURIER

Charlevoix Courier Corp.
111 Bridge Street, Charlevoix Michigan 49720
Phone Liberty 7-6558

Published each Monday and Wednesday morning during July, August and the first week of September. Published weekly on Wednesday mornings the balance of the year. Second class postage paid at Charlevoix, Michigan.

DEADLINES
News noon the day it happens
Advertising 3 p.m. Monday

Tom McDaniels . . . General Manager
Bob Clock . . . . . . Editor
Carole Woloskay . . . . Area Editor
Hilda Gibson . . Classified ADvisor

SUBSCRIPTION RATES

	In County	Elsewhere
One year	$5.00	$6.50
6 months	3.00	4.00
3 months	2.25	3.25

ALL SUBSCRIPTIONS MUST BE PAID IN ADVANCE
Member of The Michigan Press Association.
Affiliate Member National Newspaper Association.
National Advertising Representative
Michigan Newspapers, Inc. 257 East Michigan Ave., East Lansing, Michigan

Petrie Praised for Bridge Feat

EAST JORDAN -- 1st. Lt. Walter Petrie, grandson of Justice and Mrs. Charles Landers of East Jordan and Mr. and Mrs. Walter Petrie of Pleasant Valley, was commended for superior work in Vietnam last week.

Petrie headed an engineering team which erected a dry span bridge over the Tinh Kontum River in South Viet Nam Central Highlands in four days.

Enemy snipers and mortar fire occasionally hindered the operation, but the engineers left their work to pick up their weapons and fight.

Petrie is the son of Mr. and Mrs. Jack Petrie of St. Clair Shores.

MERRY
CHRISTMAS

We wish you the happiest of holidays, with all the joys and delights of the season.

C.H. SMITH
COMPANY
Phone LI. 7-2116
Boyne City Road
Charlevoix

Bells ring out with Christmas Joy...

The sound of church bells fills the minds and hearts of all with the true spirit of this joyous season. With that spirit in mind, we wish you and your loved ones health, happiness and joy at Christmastime and after.

CHARLEVOIX the Beautiful COURIER

Looking Backward

Memories of Charlevoix the Beautiful Six Decades Ago

As Set Down by an Octogenarian
for His Sons
by Will E. Hampton
former Courier Editor

(Following is the third installment of "Looking Backward" by former Courier Editor Will E. Hampton. Look for Mr. Hampton's memoires regularly in the Courier.)

* * *

Before the railroad came, all goods and supplies had to come by boat, and the main line in early days was the Northern Transit Co., with boats built to pass through the Weltand Canal, and that ran from Chicago to Ogdensburg on Lake Ontario. They were wood burners, and Fox, Rose and Buttars did quite a business furnishing the four-foot cuts, which were loaded from their dock near the mouth of the river. The Western Transit Co. had two steamers, larger than those of the Northern line, one of them being the Idaho, on which as a fifteen - year - old boy I once made a trip to Chicago. Name of the other I do not recall.

The Champlain burned off Fisherman's Island, and a sister of Mrs. Harrison Bedford was lost in the disaster. Later the hull was towed to a shipbuilders, cut in two, rebuilt and named the City of Charlevoix, and put on the route from Chicago to Mackinac Island.

There was another incident of a steamer being beached in broad daylight just south of the piers that caused considerable talk. It was something that was hard to explain, as there was no sea running to prevent entering between the piers without difficulty. The general concensus of opinion seemed to be that the Captain and first mate were visiting with two ladies in the Captain's cabin and did not hear the whistle for the port when blown. No damage was done to the steamer, the City of Petoskey, but she was beached until her companion boat of the Northern Michigan Transportation Co. could arrive and with help of local tugs, pull her off the sandy shore.

* * *

THE TWO RESORTS, the Chicago Club and the Belvedere Club, were running in 1890, both being more generally patronized by people from Chicago in one respect and Kalamazoo on the south side. It was long before the time of the automobile, and people came by boat from Chicago, or train to Petoskey and steamer from there. It was a quiet, lovely atmosphere on both resorts, with the summer citizens mixing with permanent residents in a friendly fashion. When the railroad came, and the Pere Marquette R.R. Co. built The Inn on the north side on the shore of Pine Lake, the old manner seemed to change and a more "sporty" class of summer "resorters" began to be seen on the streets.

Speaking of the railroad, the road had stopped at Traverse City for a couple of years before starting to extend the rails further north. Naturally everyone in town was anxious for the trains to be seen in Charlevoix. Agents of the railroad came to talk with leaders of Charlevoix about a "bonus" to bring the rails to cross the upper cut on its way to Petoskey, but in anxiety to insure its coming our way, the city voted bonds to the amount of $50,000 to "build a bridge" across the upper cut. The road came, and the bridge is still there.

* * *

IN CONNECTION with that, there is a regular sordid story concerning a member of the city council and two lawyers who shall be nameless out of consideration for those they left behind.

The member of the city council, who at one time was foreman for the Charlevoix Lumber Company, and at the time of the scandal was connected with the Charlevoix Flouring Mill, in connection with the two lawyers, had managed to convince the railroad officials that it would be necessary to "grease" somebody in order to have the council put the bonding proposition up to the voters, and to insure that the people would vote the bonds. This was not true, but it worked and $5,000 was placed in the hands of the Councilman to share with those who had "earned" it. This guy, whose first name was George, but whose last name I cannot recall or would gladly print it, kept all the "swag".

One of the lawyers, whose reputation had never been extra clean, threatened to sue for his share. There was a leak, and I, as editor of the Courier got hold of it, and I wrote direct to the President of the Pere Marquette and asked if it was true that the company had paid this man $5,000 and received a letter saying it was a fact. I felt that the people should know the truth and over objections of some of the friends of the lawyer with the good reputation, I ran the letter in the Courier. Naturally it created a sensation, and the crook who kept all the money soon sold his interest in the flouring mill, I am sure at the request of Prof. Enos, the principal stockholder, and left town, taking his ill - gotten booty with him. Good riddance to bad rubbish. Both the lawyers long since passed away.

* * *

(Next week: The Ellsworth sinkhole and building a library.)

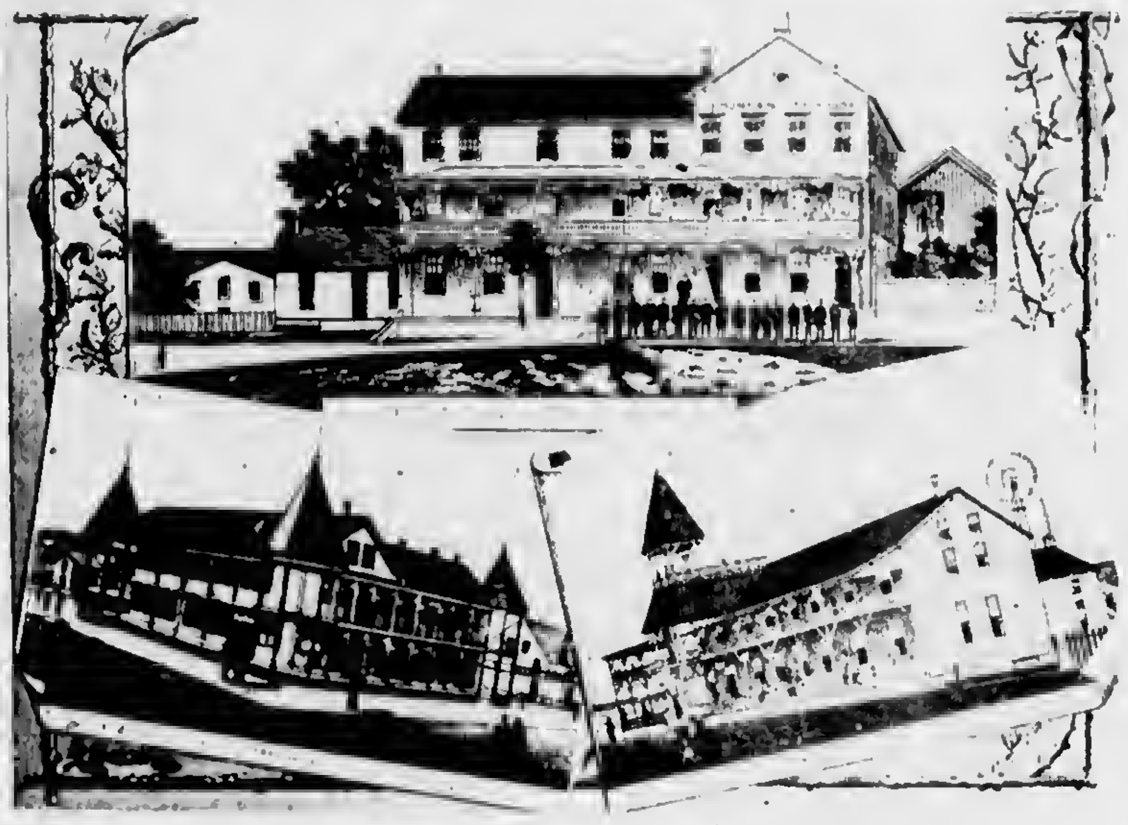

HERE ARE SOME of the hotels which were going concerns when Will Hampton lived in Charlevoix. The only one still standing is the Chicago Club, which has been greatly modified.

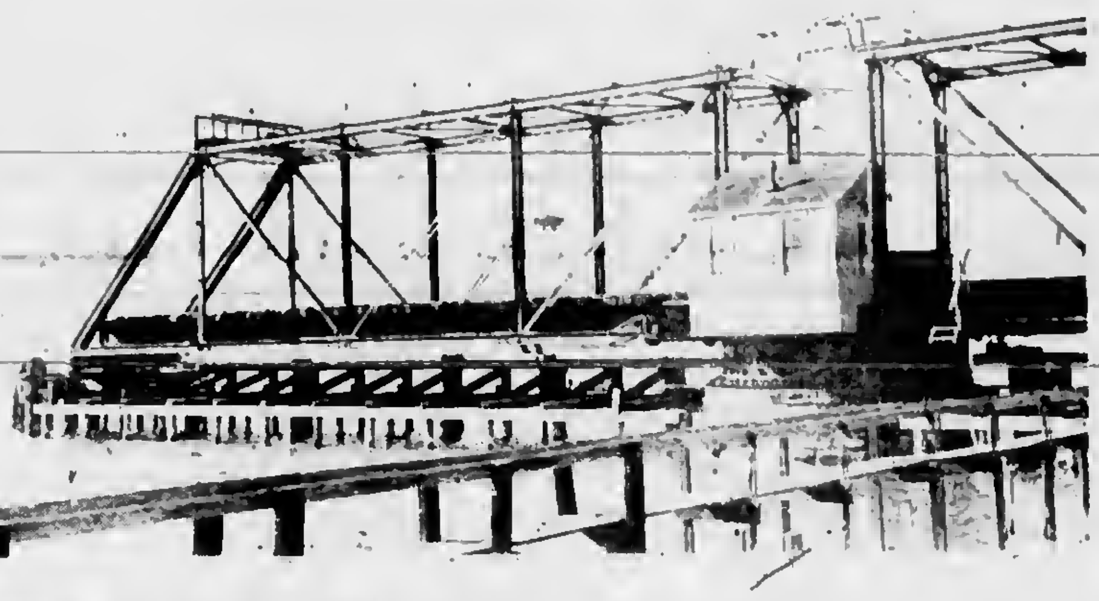

THE RAILROAD bridge across the "upper cut" was built with $50,000 in bonds sold by the city of Charlevoix.

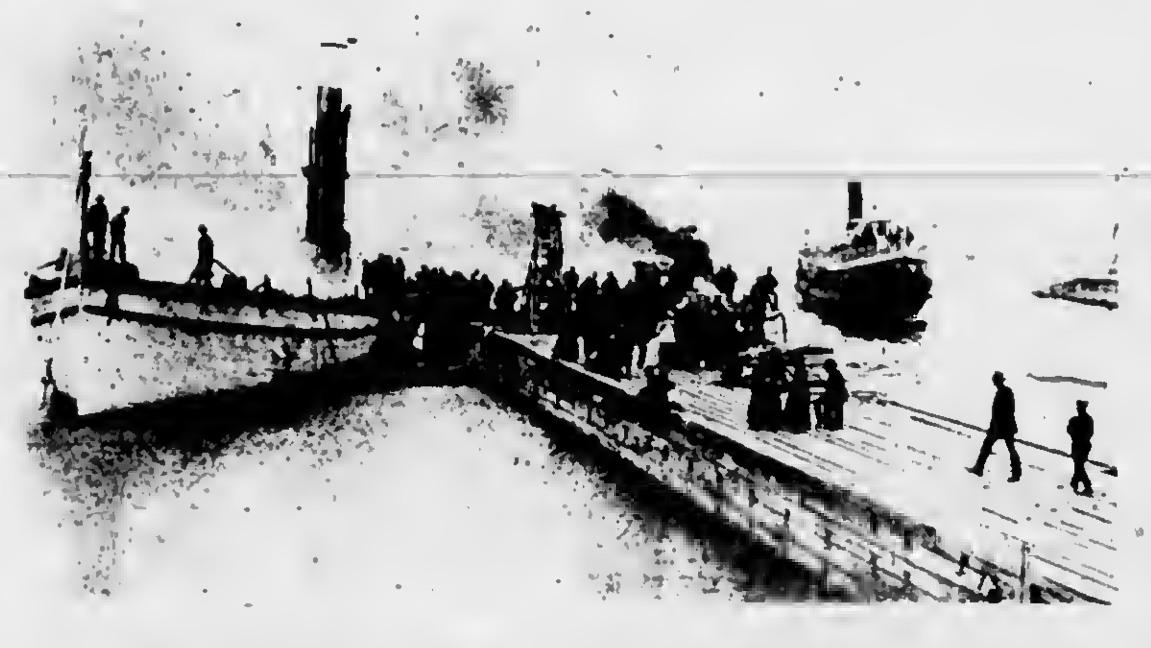

THE CHAMPLAIN burned off Fisherman's Island in 1887 with a loss of 22 lives.

CHEERS
We're sending best wishes of the season to you and yours. Have a Merry Christmas!
WILLIAMS
Cigar Store and News Stand
Linda * Tim
Meg * Joe * Bill

Merry Christmas
Here's wishing you the long-lasting happiness of an old-fashioned Yule!
Helene's Beauty Shop
Katie Curtis - Betty Stoker - Doris Pearl
-Helena Sundling-

JOY
The Christmas message is a source of everlasting joy and hope. May it bring you deep fulfillment
Weather Vane Terrace

Our good wishes are on their way to you this happy time . .
Merry Christmas
The Pastry Shop

SEASON'S Greetings
Good times, good cheer, good fellowship . . all these joys we wish for you this holiday season.
GAS HEAT INSTALLATION CO.
Charlevoix

TEMPLE THEATRE
Petoskey, Michigan
WEDNES. thru FRIDAY
December 21-22-23
at 7 and 8:40 p.m.
DOUBLE FEATURE
COLUMBIA PICTURES presents
A STUDY IN TERROR
Sherlock Holmes vs. Jack The Ripper!
COLUMBIACOLOR
AND
COLUMBIA PICTURES
THE GREAT SIOUX MASSACRE
COLUMBIA COLOR
SPECIAL MATINEE
SATURDAY, DEC. 24
at 2 p.m.
To show our appreciation and for the parents to have several hours of last-minute Christmas Shopping.
SUNDAY-MONDAY-TUES.
December 25-26-27
at 7:05 & 9:15 p.m.
Also Matinees on
SUNDAY & MONDAY
Dec. 25-26 at 2 p.m.
"AMONG THE GREAT MOVIES OF ALL TIME!" —Life Magazine
WALTER READE STERLING presents
"the Gospel according to St. Matthew"

Silent night, holy night . . .
We raise our voices with the carolers to sing the praises of this happy season. A joyful Christmas to all!
Ye Ole Squire Shop
Oleson's Shopping Plaza

Greetings
All signs show that it's time for us to express our best wishes and thanks to our good friends.
The Whole Gang at...
Meggison's Auto Service

Merry Christmas
Time for us to speed very warm wishes for the Yuletide Holiday to you. May your day be bright with joy and merriment shared with your loved ones. We hope you have a wonderful Christmas!
HARBOR HARDWARE

greetings
Santa's Christmas Express is coming your way, laden with all the good things of Christmas.
And we're sending along with it our heartiest wishes to you and yours for a happy holiday season. May this Christmas hold for you a future of happy memories.
PAUL REED INC
Charlevoix The Beautiful

Rejoice! Rejoice! The Savior of mankind is born again to all the peoples of the world. May the kindness, charity and good will of Christmastime be yours.

Robert W. Winchester
Charlevoix

it's Christmas!

May Christmas bring you all the joys of the season and all the warm satisfactions of sincere friendships. We thank you for your generosity during the past year.

Jim's Shell Service
and
Jim's Gas Service
Jim Elzinga

Christmas Greetings

We pause 'mid the holiday bustle to count our many blessings, and to express deep appreciation for the patronage you have given us. To you and yours, our fondest Christmas greetings!

Syl and Helen
The TOWN HOUSE
Charlevoix

C.H.S. Honor Roll

CHARLEVOIX -- The following Junior - Senior High School students made the honor roll during the second marking period:

SEVENTH GRADE

Jeanne Belfy, Diane Boss, Catherine Cardwell, Jean Carey, William Carey, Jeannie Etienne, Glenn Goss, Laurie Heeres, Paul Klooster, Georgia Light, Michael Loe, Bonnie Majors, Robert Olson, Maureen Peltier, Susan Pettis, Diane Potter, Vicki Skelton, Sara Sweet, Debra Williams and Carla Zuidema.

EIGHTH GRADE

George Anderson, Kathy Baldwin, Nikki Ballard, Charlotte Beddow, Kay Fiedorek, Gary Forbrig, Eric Hillman, Ron Hoffman, Diane Klooster, Linda Ormsby, Debbie Smith, Donna Staley, Wendy Weaver and Mark Westenbroek.

NINTH GRADE

Cindy Alspaugh, Sharon Boss, Ralph Corwin, Robert Crain, Robert DeYoung, Mary Dhasseleer, Lynn Fiedorek, Linda Gill, Larry Hamilton, Becky Hansen, Robert Hooper, Ellandah Lambert, Kraag Lieberman, Carl Novak, Charles Novak, Gail Potter, Elaine Putman, Jeanne Smith, David Taylor, Mike Westenbroek and Tricia Young.

TENTH GRADE

Billie Bergmann, Nancy Carr, Dana Dinwiddie, Paul Fiedorek, Gordon Freedman, Mary Goodenough, Kenneth Heeres, Julie Hill, Cheryl Kenney, Georgia Lusk, Cheryl Meier, Ruth Peebles, Debbie Potter, Linda Schofield, Barbara Smith, Larry Straw, Monica Szudzik, Charles Terrill, Lynn Weidman and Stan Warner.

ELEVENTH GRADE

Dana Arvilla, Erin Arvilla, Constance Currie, Nancy Green, Nancy Hoffman, Kris Lieberman, Beth Lyons, Kathy Milligan, Ruby Jean Mort, Virginia Ochs, Charles Paterka, Janet Pease, Joy Ann Pierce, Arlene Supernaw, Darlene Sumner, Thomas Webb, Diane Winnell.

TWELFTH GRADE

Alice Ance, Robert Anderson, Carol Annis, Kathy Arbuckle, Margaret Ballentine, Bette Beitel, John Bergmann, Linda Boss, Mary Ann Drew, Angela Espich, Lawrence Feindt, Connie Geer, John Gibson, Toni Goss, Rona Henley, Susan Lyons, Paul Martin, Joyce Matchett, Sandra Maxfield, Diane Moore, Hanna Mueller, Karen Olson, Lucinda Ouderkirk, Andy Peters, Jney Phelps, Gary Plum, Mary Przbylski, Roger Putman, Nancy Rader, Millie Sherwood, Janice Sundberg, Joseph Thorp, Elaine Warner, Donna White and Suzanne Zeitler.

Glenn Peebles Now in Japan

KAMISEYA, Japan -- Communications Technician Seaman Apprentice Glenn A. Peebles, USN, son of Mr. and Mrs. John R. Peebles of rural Charlevoix has reported for duty with the U.S. Naval activity at Kamiseya, Japan.

The Activity provides communications support for the units of the U.S. Seventh Fleet in the Far East.

It also acts as a central ordering and storage point for supplies enroute to the combat areas of Vietnam.

To restore a carpet's pile where it's been worn down by furniture legs, lay a damp towel over the spot and steam it gently with a hot iron. The pile will lift up, but only if the iron is held lightly.

Ring out, ring out! The bells of cheer sound our happy wishes to you and yours for a Joyous Christmas Season.

THE ARGONNE
Herb and Ted

JOHN KEEVAN of the State Plumbing Board tells Charlevoix City Council the advantages of adopting the state plumbing code.

Christmas Greetings
Wishing you a holiday season gleaming with goodness.

FRANK'S FLOWERS
Petoskey Ave.

MERRY Christmas

The joyous songs of this Christmas season ring out with notes of good cheer, happiness and peace on earth. We, too, join our voices, wishing everyone, everywhere, the Merriest of Christmases!

CITGO
Charlevoix Oil Company
CITGO

Your authorized Chevrolet Dealer
and Citgo Distributor

Clara - Hap - Clerance - Bud - Dick - Bill - Mike - Chip - Sam

101 Michigan Ave. Charlevoix

MERRY CHRISTMAS

As carolers sing their Happy Christmas songs, we add our voices to wish you good cheer

SMITH'S TEXACO SERVICE
South Bridge Charlevoix

Silent night, holy night . . .

We raise our voices with the carolers to sing the praises of this happy season. A joyful Christmas to all!

COMMUNITY LEONARD SERVICE
Jim Gallagher, Owner-Operator
South Bridge Charlevoix

CHRISTMAS WISHES

Laughter of children, greetings of friends, make a Merry Christmas! Best wishes

The Jack Begrow Family

GREETINGS

We bring good tidings and glad greetings to you and your kin, with wishes for happy holidays and a Merry Christmas.

AIRPORT INN

Des and Hank

A MERRY CHRISTMAS

In the happy spirit of the holiday cheer that abounds, may we offer sincere wishes for a Merry Christmas to all our friends.

Wal-Mar Coiffeur Shop

Marie * Rosemary * Pat

Wal-Mar Court

Charlevoix-the-Beautiful

Wallace Loder Marie Loder

Christmas...

On this joyous Holiday celebrating the birth of the Holy Child, we wish that you may be filled with peace and gladness, comforted with hope, and surrounded by your loved ones.

CHARLEVOIX ABSTRACT and ENGINEERING CO.

213 Bridge Charlevoix

All I want for Christmas is...

Love Letters to Santa

Dear Santa:

I have been a good boy all year. I am very happy Christmas is coming. I would like only four things this year. Green Ghost game, sled, guitar, Winchester Crackfire.

Yours truly,
Ron Winchester

* * *

Dear Santa:

We would like a race car set for Christmas. We wanted a race car set last year too, but we didn't get one, I'll make you a deal. If we leave sugar for your reindeer and coffee for you, will you give us a race car set? How are you? I'm fine. I'll bet you and your elfs are really busy. So I'll let you go. By for now.

Your friends,
Gary, Dale and Jay Moore.

P.S. Make sure it runs by electricity.

Dear Santa:

My name is Landy Lambert. I have tried to be a good girl. For Christmas I would like a Wetsy Betsy doll, a Mickey Mouse phone, a wig (plastic) in the color of blonde, and a doll bed for Wetsy Betsy. My name is Kathy Lambert. I wrote this letter. I would like a game of Kaboom, and a Easy Bake oven.

Love
Landy and Kathy Lambert

P.S. Have a nice trip but if one of your reindeer gets hurt you can use our big black bull. He is easy to drive. Kathy can sit on his back and drive him for you.

* * *

Dear Santa:

That is what I want for Christmas.

Baby magic, Etch-a-Sketch, Suzy Homemaker and some candy. I have been a pretty good girl.

Leslie A. Wood

* * *

Dear Santa:

I have been a good boy for Mammy and Daddy.

For Christmas I would like a big alarm by Marx, Captain Action, Jumping Mr. Potato Head, and a box of Cheerios.

There will be cookies and milk for you and for the reindeer some sugar.

Love,
Ross Carey,
Upright St.,
Charlevoix, Mich.

Dear Santa,

I would like to have candy, baby doll, buggy, and some play dishes. I love you Santa.

Susie Feltenbarger,
5 years old

* * *

Dear Santa,

I am three years old. I would like you to bring me a doll, buggy, high heels and purse for my baby.

Love,
Cora Feltenbarger

* * *

Dear Santa,

I want a Baby First Step very bad, play dishes, iron and ironing board, and a watch. I will take care of it, I love you, Santa. See you Christmas.

Love,
Barbie Feltenbarger

* * *

Dear Santa,

I would like to see you in your sled. I want a Baby Magic, a watch, some clothes, I want these very bad. Play ironing board and iron. Santa I would like these very bad, play violin, buggy.

Love,
Cindy Feltenbarger

* * *

Dear Santa,

I want a watch, a boy's ring, a model car that takes batteries and a new wallet and ice skates.

Bruce Feltenbarger

* * *

Dear Santa,

I would like a shoulder strap purse very bad. Ice skates and brush rollers. My birthstone (Sept.), necklace with a cross on it. Clothes. Slips. Suzy Homemaker. A camera, watch, a sewing machine. I will leave you some milk and cookies.

Love,
RoseAnne Feltenbarger

* * *

Dear Santa,

I want some clothes and games and a stuffed animal for my bed. I want a watch and camera and another weaving set. I have been a good girl, oh, and a birthring and a pen set and shoes, boots. All for Christmas. See you, Santa.

Robin Feltenbarger

* * *

Dear Santa,

I have been keeping my room clean and helping Mother. Please bring me Skipper School Room, embroidery works, records, crayons, paper, a charm, and a surprise. Thank you.

Suzy Barnes
Age 6

CHEERS

We're sending best wishes of the season to you and yours. Have a Merry Christmas!

Louiselle Piano Service

Paul, D'Etta & Connie

Merry Christmas

One of the special pleasures of Christmas is the opportunity to greet one's friends and customers — with appreciation of our cordial relations.

PAUL BUNYAN LANES

Jean and Stan

GREETINGS

Santa may be going modern, but our Christmas wishes for you are still old-fashioned: good cheer, full table, and warm hearth with smiling faces. To you and yours we sincerely send our warmest holiday greetings.

Parsel Garage

Oldsmobile Agency

1405 S. Bridge St. Charlevoix

Merry Christmas

To our many good friends and customers we would like to extend the greetings of the Season and our warmest appreciation for your valued patronage.

Irv & Ann Drost

IRV'S Cocktail Lounge

CHARLEVOIX THE BEAUTIFUL
CHARLEVOIX
MICHIGAN

Scouts Re-elect Don J. Anders

TRAVERSE CITY--Don J. Anders of Charlevoix has been re-elected commissioner of the Scenic Trails Council, Boy Scouts of America.

Other officers are Jerry W. McCarthy, president; Daryl D. Sebastian and Rev. Dudley H. Burt, vice presidents; Harold L. Truelove, treasurer; and Joseph G. Groszek, secretary.

Members at large for the coming year include Roy Bennett, Russell Mieras and Doug Walks of Charlevoix; William Peck, Ironton; and Howard Pater, East Jordan.

Shield Young, Old From Yule Fires

Don't get burned this Christmas.

The holiday season is a time of open flames in many households--logs crackling in the fireplace, candles burning on low coffee tables, space heaters turned up high to ward off the outside chill.

The holiday season also is the time when many people are burned when their clothing ignites from an open flame.

Safety experts estimate that some 2,000 people die each year from burns suffered when their clothing catches fire. Another 250,000 suffer burns sufficiently serious to require medical attention. Most of these accidents are entirely avoidable.

Most often burned are very small children and their grandparents of advanced years. Screens in front of fireplaces, lamp chimneys around candles, and screens in front of open-flame space heaters will prevent most of these accidents.

It goes without saying that children should be cautioned against playing with matches and warned to remain a safe distance from open flames, including outdoor bonfires and outdoor charcoal grills.

Everyone in the family should be briefed once again on what to do when the clothing catches fire. Above all--don't panic--don't run. Roll on the floor or the ground; smother the flames with a coat, blanket or rug.

For severe burns, don't wait to try first aid; bundle the victim in a blanket and head for medical attention at once. The doctor can't do much for a severe burn at your home. He most likely will tell you to meet him at the hospital, or at his office, where proper facilities are available.

Ironton

By Mrs. Ross Alexander
LI 7-2037

The children's program and Christmas Tree will be Thursday evening at 7:30 at the church. Everyone is welcome.

Mr. and Mrs. Sam Orvis and family from Flint are guests this weekend at the home of their parents, Mr. and Mrs. Vaun Orvis.

Mr. and Mrs. Lewis Gilbert are spending this Sunday with their daughter Lois in Cheboygan.

Our annual Christmas Day service will be held on Christmas Eve, Saturday at seven o'clock p.m. It will be a Communion Service and will last one hour. We hope you will attend as there will be no service on Sunday, Christmas Day.

We extend a Merry Christmas to all our friends and neighbors both far and near.

The Queen of Sheba ruled Yemen when the present-day small republic was one of the fairest lands on the Arabian Peninsula. Travelers were marveling at Yemen's skyscrapers and walled cities at a time when wigwams still dotted Manhattan.

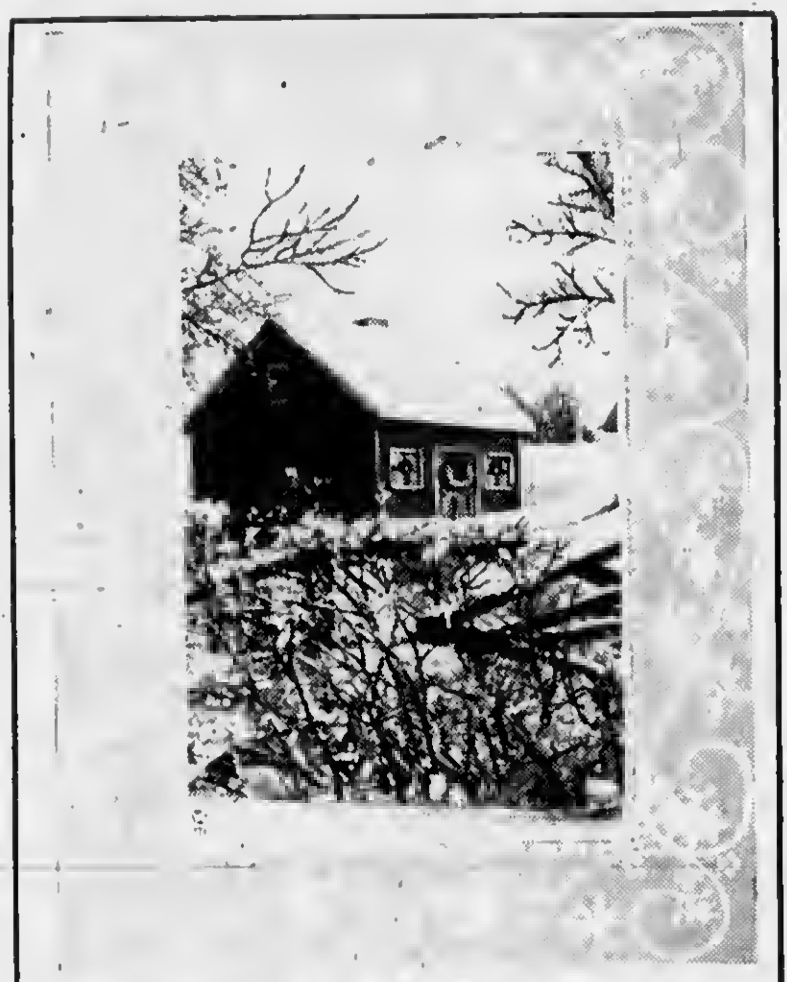

Greetings

May the peace and serenity of this holiday season dwell in the hearts of all. To our customers and friends, our greetings, good wishes and grateful thanks.

PARAGON
CONTRACTORS INC.

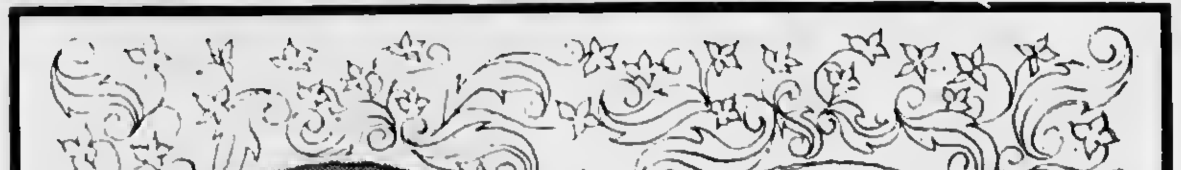

Peace

To the gifts of gold, frankincense, myrrh, wise men of the world offer the Child their gift of love, insuring peace for all mankind.

Employes and Management of
MAXBAUER'S DAIRY
Charlevoix

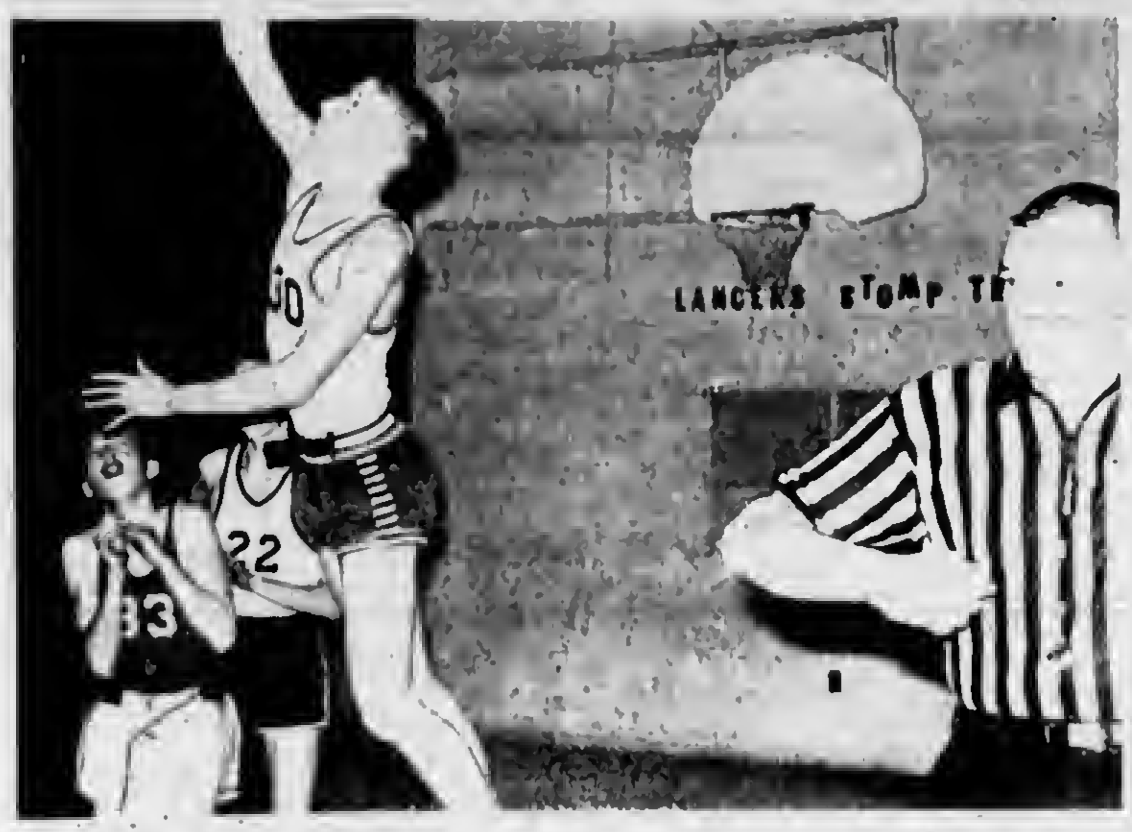

STEVE CHELLIS sinks one for the Lancers as Wolverine player prays it won't go in.

CHRISTMAS GREETINGS

On this wonderful holiday of Peace and Joy we send our heartfelt greetings, and wishes for your Christmas to be merry and bright.

Charles Elzinga
Barnard Rd.
Phone LI 7-9130

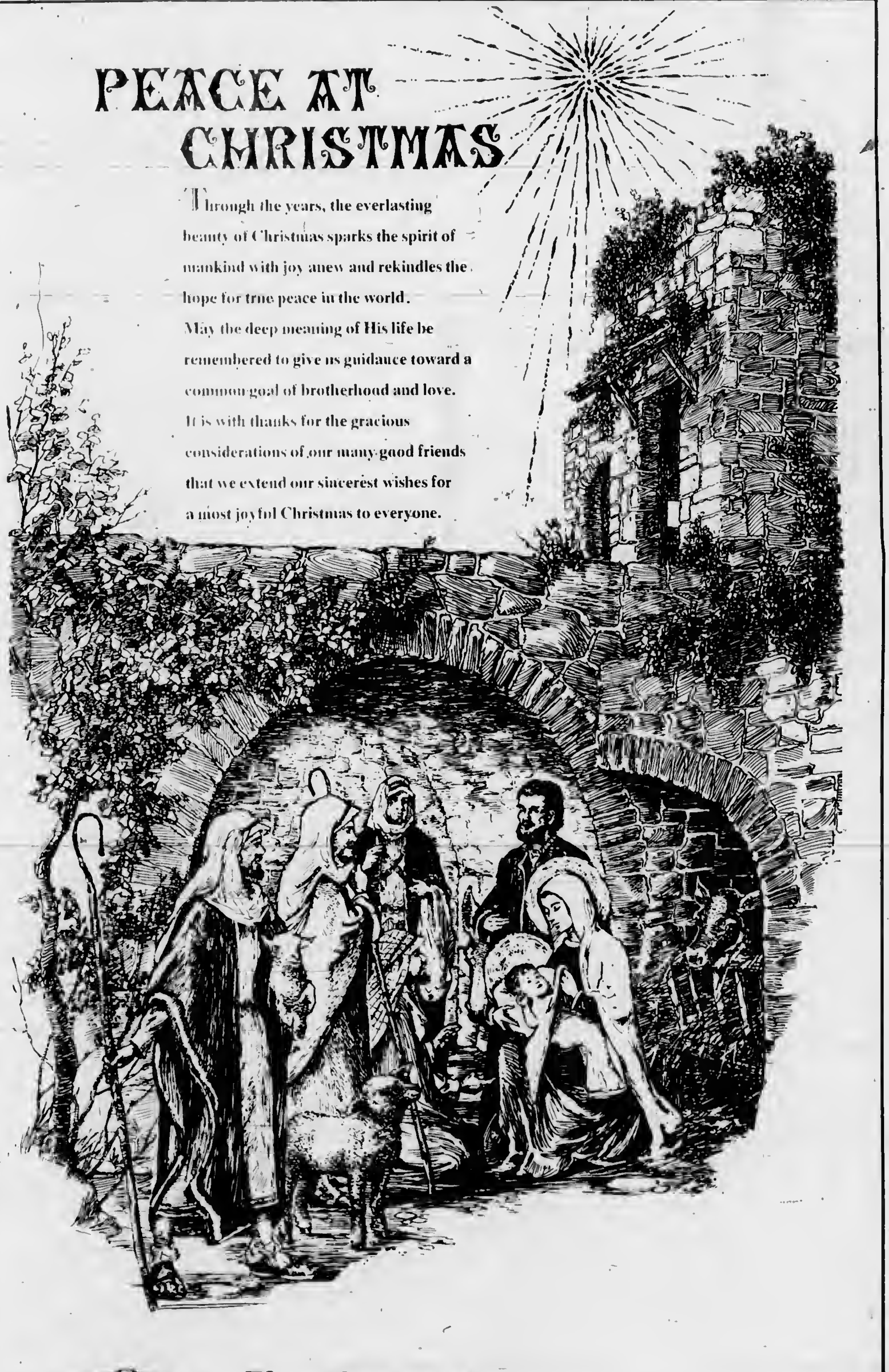

PEACE AT CHRISTMAS

Through the years, the everlasting beauty of Christmas sparks the spirit of mankind with joy anew and rekindles the hope for true peace in the world. May the deep meaning of His life be remembered to give us guidance toward a common goal of brotherhood and love. It is with thanks for the gracious considerations of our many good friends that we extend our sincerest wishes for a most joyful Christmas to everyone.

The Charlevoix
State Savings Bank

Deposits Insured to $15,000

The Bank With The Friendly, Warm Red Sidewalk

School

Continued from Page 1

at schools such as Michigan State. They tell me they walk into a chemistry class and are expected from the first day to work with instruments they've never seen before.

He added, "It's not the university's fault. It's our fault."

* * *

ANN MOORE, girl's physical education instructor, cited a partial list of school problems.

She said, "The school is lacking coordination. Teachers in the second grade many times don't know what's going on in the sixth. They overlap in some areas and in others completely miss something,"

She went on, "There's a math class right now where the students have to share books because there are not enough to go around.

"I understand five of our teachers are uncertified and two are teaching outside of their field."

She added, "This is only a beginning of the problems we have to face."

* * *

DURING the course of the meeting Mrs. T.D. Malpass was chosen as chairman of the committee and Mrs. Bret Riley secretary.

Other sub-committees were chosen to study the school's needs, costs of improving the school, projected growth of the community, the building's functional needs and related areas.

Police chief Joe Hammond was chosen to head a curriculum committee. Rev. Daniel Axt will head the survey committee. Mr. M. Carey is chairman of the building committee and Mayor Betty Robertson is head of the finance committee.

* * *

CLAUS BEUKEMA, from the architectural firm Daverman Associates, Inc., was on hand to answer questions and offer consultation throughout the meeting.

He has worked with school planning committees for the past 20 years.

East Jordan Fetes Athletes

EAST JORDAN--Nick Reid, who almost lost his britches in the Mancelona football game, was given a belt Wednesday night.

Tight end, Wayne Bartlett, was given a subscription to the Alcoholics Anonymous magazine.

Brian Sturgell, who made the All State Class C Conference Team, took home a paper star.

* * *

THESE PRIVATE joke gifts were awarded to members of the 1966 Red Devil football team by coach Smith at their banquet last week.

The banquet, made possible by supporters of the team, was scheduled since the team was unable to attend a Michigan State football game this fall. Snowstorms at that time made the trip impossible.

* * *

COACH SMITH also awarded letters to the players. Those receiving awards were Don Gee, Jerry Schenck, Mike Cook, Brian Sturgell, Ted Sherman, Jim Langschwager, Al Grauel, Ron Arrigo, Gerry Nemecek, Gary Poole, Mark Weisler, Wayne Bartlett, Bob Watson, Scott Seigel, Jack Yettaw, Don Mayhew, Roger Lilak, Nick Reed.

Among the 37 persons attending the banquet were coaches Everest and Rothenberger, athletic director Keith Annear, team managers, the athletic department and cheerleaders.

Ski Tickets

CHARLEVOIX -- Season tickets for the Mt. McSauba Ski Area are on sale at both the Charlevoix County State Bank and the Charlevoix State Savings bank.

Varsity– Grads

CHARLEVOIX -- The Varsity vs Alumni basketball game will be played Friday, Dec. 23 at 8:30 p.m. in the High School gymnasium, according to Principal Ray Carr and Coach Don Carey.

Prior to the event, Junior High and Reserve teams will play.

Draft to Call 4 in January

Leaving for induction on Jan. 11 will be:

Dennis G. Wojan of Charlevoix; John D. Mathers and Michael J. O'Hara of Boyne City and Jack M. VanTreese II of Boyne Falls.

Scheduled for physical examinations Jan. 24 are:

James G. Dennis, Paul L. Lambert Jr., Stephen A. Bourgoin and Melvin D. Holborn of Charlevoix; and Howard A. Butski, Ronnie L. McWatters and Jack L. Thompson of East Jordan.

It's that joyous and gladsome time of year when we open our hearts and homes to one and all, sharing our blessings large and small. May yours be the rich delight that comes with partaking of the spirit of Christmas.

from the employes and management of **Charlevoix Co-Op**

MERRY CHRISTMAS

We hope Santa leaves some room in your stocking for our wish of happy times for you and yours. Merry Christmas!

RUSSELL'S ZEPHYR SERVICE

1209 S. Bridge Charlevoix

Get extra milk for the Holidays

This is the season for making wonderful holiday dinners, desserts and snacks. And the perfect beverage to serve is our ice cold milk.
Milk also helps supply the extra vitality your family needs during these busy holidays.
When you stock your refrigerator for holiday eating, make sure you have plenty of our milk too!

Northern Michigan Milk Producers

Peace and Joy

May you enjoy the fulfillment of all your hopes and prayers, bringing you peace and contentment this Christmas season and always.

Employees and Management of

HOSKINS MANUFACTURING

FOODS for your CHRISTMAS FEAST

FRESH TURKEYS ORDER NOW LI 7-6541

TENDER, HEAVY **ROASTING CHICKENS** LB. 49¢

Homemade on order **HEAD CHEESE** and **POTATO SAUSAGE**

FRESH **OYSTERS** PINT $1.29

OSAGE FREESTONE **PEACH HALVES** 4 1 LB. 13 oz. $1

SPARTAN CREAMERY **BUTTER** WITH COUPON BELOW LB. 69¢

U.S. NO. 1 MICHIGAN **POTATOES** SAVE 20¢ with coupon

SIZE 88 NAVEL **ORANGES** DOZ. 59¢

Crisp **PASCAL CELERY** Stk. 19¢
Fresh **CRANBERRIES** Lb. 25¢
Maxbauer's **SKIM MILK** ½ Gal 33¢
CHILET BEANS 4 1 Lb. can 49¢

Spartan **POPCORN** 2 Lb. Bag 25¢
Treasure Isle Peded and DeVeined Save 1.40 **FROZEN SHRIMP** 3 lb. 5.99

Dove liq. detergent - 22 oz. - 59¢
Clorox Bleach - ½ gal. 37¢
Modess sanitary napkins - 45¢
Farmer Peet Bacon - 89¢ lb.
Shurline Shortening - 3 lb. 75¢
Lux toilet soap - 3/37¢
Mr. Clean - 1 pt. 12 oz. - 69¢
Reynold Foil - 12" X 25' - 33¢
Camay Soap - reg. - 2 27¢
Scott toilet tissue - 2, 27¢

NEFF BROS. COUPON
SPARTAN
BUTTER
Pound 69¢
With This Coupon
And $5 Purchase

NEFF BROS. COUPON
U.S. No. 1 MICHIGAN
POTATOES
SAVE 20¢
ON 10 POUNDS
With This Coupon

MULLERS OVEN FRESH
STUFFING BREAD LB. 27¢

Member SPARTAN STORES
NEFF BROTHERS QUALITY FOOD STORE
FREE DELIVERY - PHONE LI7-6541

NOTICE FOR NOMINATING PETITIONS

Nominating petitions for the Feb. 20 City of Charlevoix primary election are available in City Clerk's office. Offices open are Mayor, City Clerk, Treasurer, 1 Alderman in each ward, 1 supervisor in each ward. Petitions must be filed with the City Clerk no later than 4 p.m. Tuesday Jan. 3.

Hugh Mayne
City Clerk

VOTER REGISTRATION NOTICE

All Persons whose voter registration has expired because they haven't voted in two (2) years will be notified by registered mail before their registration is pulled on Dec. 30. These registrations apply to city, school, county, national and state elections.

Hugh Mayne
City Clerk

Mr. Abraham's First Christmas

Continued from Page 1

evenly, taking in the whole room with his steady gaze. "This is a stick-up."

* * *

SIX UNBELIEVING pairs of eyes watched in astonishment as the slim intruder vaulted the low railing separating the visitors' lobby from the office. Some said later that a small cry of alarm escaped from Miss Jenkins; others said it came from Mr. Cash.

"OK, everybody," the young man repeated, now standing among them holding a snub-nosed revolver in his right hand. "Nobody's going to get hurt. I want those envelopes and I want them now."

The bewildered office force exchanged glances.

"Here, here, you can't do this," Mr. Cash protested weakly.

"We'll see who says I can't," the young man answered, holding Mr. Cash's eyes in his own for a moment. "We'll start with you," he said to Mr. Humbleton, his left hand motioning in his direction. "Your envelope, quick!"

Mr. Humbleton glanced fleetingly at Mr. Cash and then at Miss Jenkins. Uncertainly he extended his envelope and the young man grabbed it.

"Now you, cutie," the gunman said, nodding toward Miss Jenkins, who also obliged, as did Mr. Cuthbert and Mr. Steely when their turns arrived.

"Now you," the young man said to Mr. Abraham. The accountant had scarcely begun to hand over his envelope when the outer door swung open and a young woman in a babushka and a worn mackinaw jacket bolted into the room, stopping short at the railing:

"Joe, Joe," she cried, "What are you going?"

The young man pivoted on his heel, the revolver still in his hand. The single word, "Mary" escaped from his lips as Mr. Abraham brought his heavy inkwell down on the intruder's head.

* * *

THE NEXT FEW moments were a pandemonium as Mr. Cuthbert and Mr. Steely ripped the cedar rope from around the door to Mr. Cash's office to bind the young man's hands behind his back. Mr. Humbleton relieved the recumbent figure of the revolver and the stolen envelopes and Miss Jenkins got a drink of water for Mr. Cash from the cooler.

All the while the girl called Mary knelt by the side of the young man in the camelhair topcoat, caressing his head and sobbing, "Joe, Joe, why did you do it?"

When at least his hands were secure, Mr. Cuthbert and Mr. Steely arose to their feet, flushed from the unaccustomed exertion. The man called Joe lay uncommonly still on the floor, knocked cold by the blow. The inkwell had shattered and Mr. Abraham busied himself picking up the pieces.

* * *

"I DON'T KNOW why he did it," Mary said shortly, looking up in search of an understanding face. Her eyes caught Mr. Abraham's.

"O, yes, I do know why he did it," she corrected herself, looking again at the silent figure. "He has been out of work for two months now, and it's Christmas and he needs money so badly. Too badly."

"Yet armed robbery is scarcely the way to meet Christmas expenses," Mr. Cach broke in sarcastically.

"He couldn't help it," Mary continued. "This is the first Christmas we've been married and he wanted things to be nice. But he couldn't find work. He's a carpenter, you know. No one was hiring. He's never done anything wrong before, but for the past few days I knew he was desperate. So desperate, now with a baby on the way."

Miss Jenkins gave the young woman an appraising look, although her figure was concealed beneath the ill-fitting mackinaw.

"Not until June," Mary said, answering her glance. "But there are so many things to buy, so many bills."

* * *

"HAS ANYONE CALLED the police?" Mr. Cash asked suddenly. "This is a matter for the police, you know. This isn't the way we spend every Christmas Eve."

His question was answered by renewed sobbing by the kneeling figure on the floor. Mr. Cash leafed through Miss Jenkins' telephone book, stopped, ran his finger down a column of numbers and picked up the receiver.

Mr. Abraham stopped him.

"Please, Mr. Cash, if you'll wait just a minute. I don't think our young friend is coming to right away. Maybe we should talk this over."

"Talk it over!" Mr. Cash almost shouted. "What is there to talk over. This hoodlum was about to rob us blind, and you want to talk it over." None-the-less, he did replace the receiver.

"I may be wrong," Mr. Abraham said, "but maybe this is the first time. Maybe--just maybe--he deserves another chance."

The office force exchanged glances and Mary's eyes traveled from face to face beseechingly, aware for the first time that there might be hope. Outside on the street a group of carolers began to sing "O Holy Night."

* * *

"I DON'T KNOW much about Christmas," Mr. Abraham continued, but I do know something about the Bible. Wasn't that one of the things Jesus believed in 'forgiveness of sins?' This young man has sinned. Maybe--just maybe--we should forgive him."

"O, if you only would," Mary cried. "I can give you my word---my word of honor---that he will never, never do such a thing again."

Mr. Cash looked uncomfortably around the room. "What do you think, Humbleton?"

"He really doesn't look like a bad sort to me," Mr. Humbleton said, looking down at the figure in the worn camelhair coat. "He did act rather churlish, but, then, who knows what he's up against?"

"What about you Cuthbert, Steely? After all, he took your money," Mr. Cash asked.

The two shrugged their shoulders, indicating they'd rather not venture an opinion one way or the other.

"Miss Jenkins?"

"He had sort of a nice, clean look about him," Miss Jenkins said. "And there's a long prison term for this sort of thing, isn't there?"

Mr. Humbleton said there was.

"Then I say let's let him go," she said flatly.

"If we do, we've all got to keep quiet about what happened here today," Mr. Cash said. "The insurance investigators wouldn't stand for it, you know."

* * *

FIVE HEADS nodded in unison, as the figure on the floor began to move. Miss Jenkins went to the water cooler and came back with a damp handkerchief and handed it to Mary. In a moment Joe opened his eyes, saw Mary and smiled. Then he recognized the ring of faces above him and his features were convulsed by a wild, furtive spasm.

"It's all right," Mary said softly, daubing his forehead with the handkerchief. "It's all right. They are going to let us go."

Joe's eyes searched the room.

"That's right," Mr. Humbleton said. "But no more monkey business, understand?"

Joe nodded and Mr. Cuthbert and Mr. Steely bent down to loosen the cedar rope around his wrists. With Mr. Abraham's help Joe rose to his feet.

"I don't know what to say," he said shortly. "What can I say? I'm ashamed and I'm grateful. This is more than I deserve.

"C'mon, Joe. Let's go," Mary said gently. "Its Christmas Eve and everybody wants to go home."

"I want to say thank you, that's all," Joe said, looking from face to face. Then, with Mary holding his elbow, he turned and walked unsteadily from the office.

* * *

"WELL, THIS is an unusual way to start Christmas," Mr. Cash observed after the door had closed behind them. "I trust you all got your money back?"

Mr. Humbleton and Miss Jenkins were still holding their long white envelopes, and Mr. Cuthbert and Mr. Steely patted their breast pockets to indicate where they had put theirs.

"And you, Abraham?" Did you get yours?" Mr. Cash asked.

The little man reddened around the ears.

"Don't make him blush," Miss Jenkins laughed. "I saw him put it in Joe's pocket when he helped him to his feet."

"What else could I do?" Mr. Abraham asked, spreading his hands wide. "They are young and in love and there's the baby coming and it's Christmas. I am old and have no wife and no baby---and no Christmas."

There was an awkward silence before Mr. Cash spoke.

"Nonsense, Abraham, you're having Christmas dinner with Mrs. Cash and myself."

"Thank you," Mr. Abraham murmured.

"And you, Humbleton and Miss Jenkins, if you're not doing anything, we'd be happy to. . ."

The sentence was never finished and neither Mr. Humbleton nor Miss Jenkins heard the tendered invitation. The mistletoe at last was working its magic.

GREETINGS
It's Christmas! and we're glad for the chance to sound off with warmest thanks to all our loyal customers, with an added "note" to have the merriest and best Christmas ever!

Anne *Eleanor *Helen *Bert *Clare

STALEY HARDWARE

GG Lounge
Presents
Bob VandenBerg
At the Piano Bar, for Your Enjoyment
Entertainment every Night Beginning Monday, December 26

OPEN ALL WINTER
For Your Drinking and Dining Pleasure
Serving Luncheon Daily at Noon to 2 p.m.
Dining Room Open Daily From 5:30 p.m.

Grey Gables Inn

Last minute shopping hint...

(for people who ran out of money before they ran out of Christmas list...)

Let "Santa's Helper" help you complete your last minute Christmas shopping . . . and pay for it later.

You can budget your Christmas bill payments over 10 months if you wish. Just pay as little as 10% ($10 minimum) each month plus a small service charge on the unpaid balance. Or, pay your entire bill within 25 days without any service charge.

Whether you shop at one or 20 different places, you still get just one bill (with copies of all your purchases). This gives you an ideal way to keep budget records.

Our merchant directory lists over 13,000 places where you can shop for all kinds of goods and services. Each cardholder receives a directory with his charge card.

Look for this welcome sign. It is backed by more than 50 banks located in all parts of Michigan.

your MICHIGAN BANKARD welcome here

Your MICHIGAN BANKARD Bank in this area is:

Charlevoix State Savings Bank

Merry Christmas

Santa Claus is here! His pack is brimming with gifts of joy and laughter . . . gifts of happy hours . . . gifts of friendship and good will.
From jolly old St. Nick and us, Merry Christmas.

The Will-Flow Corporation
Charlevoix

yes
Shore

Holy Night

Dahlquist Stores, Inc.

it time
a gas dryer?

Merry Christmas

[illegible]

The Charlevoix County State Bank

"THE BANK ON THE CORNER"

Member F.D.I.C. Member of The Federal Reserve System

Merry Christmas

Kroger wishes everyone a Very Merry Christmas and offers everyone

6000 LOW, LOW PRICES

PLUS TOP VÁLUE STAMPS

Kroger

FREE "Princess Charm"

WITH COUPON BELOW
& PURCHASE OF 2 CHARMS

We reserve the right to limit quantities
Copyright The Kroger Co., 1966

ALL OUR TURKEYS ARE
USDA GRADE A

NORBEST 8 to 22-lb. TOM OR
Hen Turkeys lb. **37¢**

WISHBONE 8 to 22-lb. TOM OR
Hen Turkeys lb. **41¢**

HONEYSUCKLE 10 to 22-lb.
Turkeys lb. **49c**

USDA A GRADE

PESCHKE'S
Full Shank Half
SMOKED HAM lb. **47¢**

Semi-Boneless
Smoked Ham lb. **79c**
Whole or Half

Peschke's Boneless Pride O' Michigan
Ham Roast lb. **99c**
Whole or Quarter

Kroger–4 to 8 lb. **Beltsville Turkeys** lb. 45c	Marhoeffer **Canned Ham** 9 lb size $6 79
Kroger–3 to 6 lb **Ducklings** lb. 49c	Marhoeffer **Canned Ham** 5 lb size $3 99
Kroger–4 to 6 lb. **Roasting Chickens** lb. 45c	Serve 'N Save **Sliced Bacon** 1-lb pkg 59c
Honeysuckle **Turkey Slices** 2-lb pkg $1.79	Kwick Krisp **Sliced Bacon** 2 lb pkg. $1 37

OPEN DAILY
9 AM TO 6PM

FRIDAYS
9 AM TO 9 PM

Kroger Homestyle or Buttermilk
Biscuits 8 oz. tube 5¢
with coupon below

Silver Platter Center Cut Rib
Pork Chops lb. **69c**
Silver Platter
End Cut Pork Chops lb. **49c**

Tenderay Boneless Boston
Roll Roast lb. **79c**
TENDERAY USDA CHOICE 4th & 5th RIBS
Rib Roast lb. **79c**

FREE
12-oz. wt. jar KROGER
Ice Cream Topping
With the purchase of A Half Gallon Carton of
Kroger
Ice Cream

BORDEN'S
Whipping CREAM ½ pint ctn. **19c**

KRAFT
MIRACLE WHIP
quart jar **39c**
with coupon

KROGER
Vac-Pac Coffee
2-lb. can **$1 29**
with coupon

Kroger **Cake Mixes**	4 1-lb 3-oz pkgs	$1
Mandalay **Pineapple**	5 1-lb cans	$1
Mandarin **Oranges**	3 1-lb cans	$1
Kroger Crinkle Cut **French Fries**	3 2-lb pkgs.	$1
Birds Eye Frozen **Awake**	3 9 fl. oz cans	$1
Fully Baked **Dinner Rolls**	2 9½-oz wt pkgs	29c

JUBILEE NYLONS

50c OFF
THE PURCHASE OF A PKG. OF 2 PAIR WITH COUPON BELOW

Cream Style or Whole Kernel **Del Monte CORN**	5 1-lb 1-oz cans	89c
Kroger **FRUIT COCKTAIL**	5 1-lb. 1-oz cans	$1
Plain, Poppyseed or Sesame Vienna Bread – Whole Wheat, Cracked Wheat or Regular **WHEAT BREAD**	1-lb loaf	19c

sunrise FRESH

SUNKIST NAVEL
Oranges

72 SIZE THE HUGE ORANGE	48 SIZE THE GIGANTIC ORANGE
12/69c	12/99c
18/99c	18/$1 49

Whole Case
Any Size $3 59

113 Size NOT THIS
88 Size NOT THIS
72 Size BUT THIS
48 Size AND THIS

Fancy Red **Delicious Apples** 1⅓-bu box
120 Size **Tangerines** box of 60
32 Size **Grapefruit** box of 16
100 Size **Tangelos** box of 48
Whole Case Your Choice **$1 69**

FRESH RED RIPE
STRAWBERRIES 3 pints $1.00

Emperor **Grapes**	2 lbs 49c	Diamond or Emerald **Walnut** or **Pecan Meats**	$1 19 lb
Green Onions or **Red Radishes**	3 for 29c	163 Size Tangelos or 176 Size **Tangerines**	3 dozen $1
In Shell Diamond **Walnuts** or **Mixed Nuts**	2 lbs $1 09	Wash State Extra Fancy Pears or **Delicious Apples**	10 for 79c

VALUABLE COUPON
Kraft's **MIRACLE WHIP** quart 39c
Limit 1 w/$5 or more purchase (excluding beer, wine, tobacco)
Redeem at Kroger thru Sat., Dec. 24, 1966 G-23

VALUABLE COUPON
Kroger Vac Pac **COFFEE** 2 lb. can $1 29
Limit 1 w/$5 or more purchase (excluding beer, wine, tobacco)
Redeem at Kroger thru Sat., Dec. 24, 1966 G-24

50 TOP VALUE STAMPS WITH THIS COUPON ON
the purchase of 2 pkgs or more of **Fryer Breasts** w/ribs **LEGS, THIGHS**
Redeem at Kroger thru Sat., Dec 24, 1966 M-9

25 TOP VALUE STAMPS WITH THIS COUPON ON
the purchase of a 1-lb pkg of **PESCHKE'S CIRCUS FRANKS**
Redeem at Kroger thru Sat. Dec 24 1966 M-10

50 TOP VALUE STAMPS WITH THIS COUPON ON
the purchase of any **CANNED HAM**
Redeem at Kroger thru Sat., Dec 24, 1966 M-11

100 TOP VALUE STAMPS WITH THIS COUPON ON
the purchase of a Halverson Table Tree, Christmas Cactus or Poinsettia
Redeem at Kroger thru Sat., Dec 24 1966 P-16

100 TOP VALUE STAMPS WITH THIS COUPON ON
the purchase of a **FRUIT BASKET**
Redeem at Kroger thru Sat., Dec 24, 1966 P-17

100 TOP VALUE STAMPS WITH THIS COUPON ON
the purchase of $1 worth **Holly Garlonds, Wreath or Christmas Decoration** from the produce dept
Redeem at Kroger thru Sat., Dec 24 1966 P-18

25 TOP VALUE STAMPS WITH THIS COUPON ON
the purchase of 3-lbs or more **BANANAS**
Redeem at Kroger thru Sat., Dec 24, 1966 P-19

25 TOP VALUE STAMPS WITH THIS COUPON ON
the purchase of 1-lb **Cranberries or** 2-lbs **Fresh Yams**
Redeem at Kroger thru Sat., Dec 24, 1966 P-20

25 TOP VALUE STAMPS WITH THIS COUPON ON
the purchase of 2 heads **Lettuce or** 2 stalks **Celery**
Redeem at Kroger thru Sat., Dec 24, 1966 P-15

50 TOP VALUE STAMPS WITH THIS COUPON ON
the purchase of 3-lbs **Hamburger** or 2-lbs **Ground Beef Chuck**
Redeem at Kroger thru Sat., Dec 24, 1966 M-12

50 TOP VALUE STAMPS WITH THIS COUPON ON
the purchase of two 1-lb. pkgs of **Peschke's Lunch Meat**
Redeem at Kroger thru Sat., Dec 24, 1966 M-14

50 TOP VALUE STAMPS WITH THIS COUPON ON
the purchase of a Butt Portion or Center Slice of **SMOKED HAM**
Redeem at Kroger thru Sat., Dec 24 1966 M-13

50 TOP VALUE STAMPS WITH THIS COUPON ON
the purchase of two packages **Kroger Grahams or Saltines**
Redeem at Kroger thru Sat., Dec 24, 1966 G-2

50 TOP VALUE STAMPS WITH THIS COUPON ON
the purchase of 2 pkgs of **COUNTRY OVEN COOKIES**
Redeem at Kroger thru Sat., Dec 24, 1966 G-1

25 TOP VALUE STAMPS WITH THIS COUPON ON
the purchase of a 1-pint bottle of **KROGER Salad Dressing**
Redeem at Kroger thru Sat., Dec 24, 1966 G-3

50 TOP VALUE STAMPS WITH THIS COUPON ON
the purchase of any 2 jars of **KROGER OLIVES**
Redeem at Kroger thru Sat., Dec 24, 1966 G-4

100 TOP VALUE STAMPS WITH THIS COUPON ON
the purchase of three 1½-lb loaves **BUTTERCRUST BREAD**
Redeem at Kroger thru Sat., Dec 24, 1966 G-5

50 TOP VALUE STAMPS WITH THIS COUPON ON
the purchase of a btl of 100 **ANACIN**
Redeem at Kroger thru Sat., Dec 24, 1966 G-6

VALUABLE COUPON
Kroger Refrigerated **BISCUITS** 8 oz. Pkg. 5¢
Limit 6 with coupon
Sat., Dec 24, 1966 G-7

50 TOP VALUE STAMPS WITH THIS COUPON ON
the purchase of a gal btl of **STA-PUFF RINSE**
Redeem at Kroger thru Sat., Dec 24, 1966 G-8

VALUABLE COUPON
FREE Princess Charm
with the purchase of 2 Charms at regular retail
buy 2 get a 3rd FREE
Redeem at Kroger thru Sat., Dec 24, 1966 P-22

VALUABLE COUPON
50c OFF
the regular price of a pkg of **JUBILEE NYLONS**
Redeem at Kroger thru Sat., Dec 24 1966 P-21

Take your problems to Church this week — millions leave them there!

ASSEMBLY OF GOD CHURCH
203 E. Upright St.
Sunday School 10:00 a.m.
Morning Worship 11:00 a.m.
Evening Services 7:30 p.m.
Rev. Don Schorsch

BIBLE BAPTIST CHURCH
904 May St.
Morning Worship 11:00 a.m.
Sunday School 10:00 a.m.
Evening Worship 7:30 p.m.
Minister: J. Lugibihl LI 7-9338

BETHANY LUTHERAN CHURCH
1479 Bridge St.
Sunday School 5 P.M.
Worship 6 P.M.
Rev. Richard Noffze, Pastor

THE FIRST BAPTIST CHURCH
206 State St.
Sunday School 10:00 a.m.
Morning Worship 11:00 a.m.
Evening Services 7:30 p.m.
Minister: Jack G. Harris LI 7-9765

CHRIST EPISCOPAL CHURCH
State St. at Clinton
Sunday Services
Holy Communion -- 8 a.m.
Church School - 9:30 a.m.
First Sunday of Month
Holy Communion and Sermon -- 11 a.m.
Other Sundays
Prayer and Sermon -- 11 a.m.

CHRISTIAN SCIENCE CHURCH
West Clinton St.
Morning Worship 11:00 a.m.
Service First Wednesday of month 8 p.m.

Let The Day's Spirit Not Be Forgotten When The Morrow Dawns

Lighted candles, holly, pine cones and needles—beautiful decorations that somehow touch a responsive chord in all men, for they are symbols of good will.

The inspiration of Christmastide is always enobling, stirring men to good deeds and to truly brotherly relationships with their fellow men. He, whose birth the season marks, would wish it so—and He would also wish us all to continue living in His spirit of love even after our calendars tell us the Christmas season is past.

Lake Construction Co.
Charlevoix LI 7-2531

Charlevoix Abstract & Engineering Co.
Charlevoix

Charlevoix Co-operative Company
Farm and Garden Supplies
LI 7-6721 Ferry Ave.

Charlevoix County State Bank
Charlevoix

The Charlevoix State Savings Bank
Charlevoix

Charlevoix Oil Co.
Citgo Products
Charlevoix LI 7-6581

Erber Oil Co.
Sinclair Products
Charlevoix Petoskey Gaylord

Jim Fiedler Residential Builder
Pa-Ba-Shan Trail, Phone 547-9750

Great Lakes Fabrication
401 W. Carpenter-Charlevoix

Helene's Beauty Shoppe
102 Park Ave., LI 7-2261

Hess Furniture Co.
See Hess and Buy for Less!
Charlevoix

Kit Carson Lumber Co.
S. Bridge St., Charlevoix

Lake Construction Co.
General Contractors
Charlevoix LI 7-2531

Leonard Community Service
Batteries and Tires
South Bridge Charlevoix

Milli's House of Charm
Franchised conditioners
409 Bridge St. Charlevoix

Novotny Plumbing and Heating Co.
Licensed Master Plumbers
LI 7-2641 Charlevoix

The Pastry Shop
"Baked Locally"
547-6431 - 303 Bridge St.

Top O Michigan Rural Electric
Boyne City

Timms' Appliance
Philco-Zenith Service
214 Bridge St., Charlevoix

The Will-Flow Corp.
Petoskey Rd. Charlevoix

Robt. W. Winchester
Charlevoix

COMMUNITY REFORMED CHURCH OF CHARLEVOIX
Petoskey Ave. at Meech St.
Sunday School 10:00 a.m.
Morning Worship 11:00 a.m.
Minister: Charles A. Stoppels LI 7-2509
Evening Worship 7:45

COMMUNITY CHURCH OF GOD
202 W. Hurlbut
Sunday School 10:00 a.m.
Morning Worship 11:00 a.m.
Evening Worship 7:30 p.m.
Minister: G. L. Majors LI 7-2875

FIRST CONGREGATIONAL CHURCH
Park and State St.
Sunday School 9:45 a.m.
Morning Worship 11:00 a.m.
Minister: Lawrence E. Tenhopen
Phone LI 7-9122
Minister Emeritus: H. E. Kohn

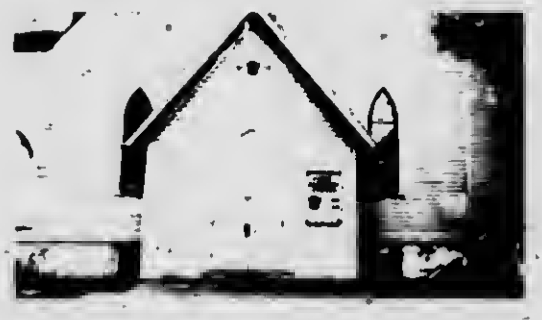

FIRST METHODIST CHURCH
106 State Street
Sunday School 9:45 a.m.
Morning Worship 11:00 a.m.
Minister: Leona M. Winegarden LI 7-2654

ST. MARY'S ROMAN CATHOLIC CHURCH
1000 Bridge St.
Sunday Masses: 8:30 a.m., and 10:30 a.m.
Masses will be said at the same time on holy days
Confession Saturday 4:30 to 5:30 and 7 to 8 p.m.
Priest: E. F. Denay LI 7-6652

With the hope that it will, in some measure, foster and help sustain that which is good in family and community life, this feature is sponsored by the business firms and organizations whose names appear in the adjoining columns.

HOAG & SON FILE
SPRINGPORT, MICHIGAN

CHARLEVOIX the Beautiful COURIER
CHARLEVOIX COUNTY'S LARGEST NEWSPAPER
Vol. 70 No. 61 12 Pages Charlevoix, Michigan 49720 Wednesday, December 28, 1966 15c a copy

Holiday Feasting

THERE ARE plenty of good things to eat on tables throughout the Charlevoix area over the holidays. Above, Bob Neff of Neff's Market stuffs links of Swedish potato sausage, a holiday delicacy. Below, Melvin Matchett and Dick Edwards of Edwards' IGA hoist 49-lb. Turkey raised on the Sanford Matchett farm southeast of Charlevoix. The bird weighed 59-lbs. live.

CMU Gets Big Grant for Classes on Island

ST. JAMES --Central Michigan University, which conducts summer classes here, has received word that the University will receive a $44,940 grant to support a "Summer Institute of Biology for Secondary School Teachers" at the Beaver Island Biological Station next summer.

The grant was announced by Judson W. Foust, university president.

The grant is under the direction of Dr. Matthew H. Hohn, professor in the CMU department of biology, who is director of the Institute as well as the station.

* * *

THIS SUMMER's Institute will run from June 19 to Aug. 11. Covered will be field biology, including limnology, aquatic insects, field botany and biological problems. Central Michigan faculty members will staff the Institute.

Facilities at the Biological Station limit the enrollment to 32 students, Dr. Hohn points out. This summer about 25 who have participated in previous sessions will be returning for advanced work. This left only a few available openings. Junior and senior high teachers of botany and biology are eligible to apply and should contact Director Hohn for admission. Credit received at the station is counted as on-campus credit, either for graduate or undergraduate work.

* * *

DR. HOHN SAID that last year about 1,300 inquiries concerning the Institute were received and over half that number

Continued on page 12

Alien Forms Due Shortly

CHARLEVOIX--Postmaster Dan Geneit says that alien report forms will be available at the Post Office on Jan. 1.

Under U.S. law, all aliens living in the United States must report their addresses to the Immigration and Naturalization Service during the month of January.

Ironton P.O. Awarded to Mrs. Bennett

IRONTON -- Mrs. Mary D. Bennett has been awarded a contract to run the Ironton Post Office as a branch of the Charlevoix Post Office beginning Dec. 31, according to Charlevoix Postmaster Dan Geneit.

Geneit said Ironton residents will retain their Ironton mailing address, and that letters and packages mailed in Ironton will still bear the Ironton postmark.

The present fourth class postal station, operated by Mrs. Bennett's son, Don, will be abolished.

* * *

THE MOVE culminates more than a year of indecision as to what would become of the post office.

Don Bennett received an interim appointment as postmaster in October, 1965, upon the retirement of former postmaster Roy Meyers. Bennett promptly built a new post office building.

Shortly after, the Post Office Department announced that the Ironton office would become a contract station and asked for bids.

Among the valid bidders were Mrs. Bennett, her son, Don and Louis Edwards, proprietor of the Jiffy Market.

Before the order making the office a sub-station became effective, however, Congressman Raymond D. Clevenger asked for a delay, pending the outcome of an investigation.

The new order came from James J. Kenny, acting director of the Post Office Local Services Division in Chicago.

Continued on page 12

James P. Richey.

James Richey Seeking Nod in First Ward

CHARLEVOIX -- James P. Richey, 37, filed a petition at the City Hall Dec. 23 for First Ward alderman.

To date Richey -- purchasing and cost coordinator for Freedman Artcraft Engineering Corp. -- is the only newcomer to the Charlevoix political scene in the February election.

* * *

INCUMBENTS who have filed are City Treasurer Annabelle Cunningham and Third Ward Alderman Lee Moerland.

Richey, who lives at 805 Dixon Ave., studied economics at Bard College in New York for two years and business administration at George Washington University in the District of Columbia for one year.

He and his wife, Dorothy have lived in Charlevoix since June, 1964. They have a daughter, Meghan, 9, and two sons, Mathew, 7, and Andrew, 6.

Mrs. Richey is a special education teacher in the Charlevoix school system.

* * *

LAST YEAR, Richey was chairman of the Industrial Division in the United Fund campaign. He presently belongs to the Bishop's Committee, Christ Episcopal Church, and is a member of the Standing Committee of the Episcopal Diocese of Western Michigan.

Plant Chief Is Named by Medusa

CLEVELAND-- Jim Dailey, manager of the Medusa Cement Company's Manitowoc Plant, has been named manager of the Charlevoix Plant, now under construction.

The appointment was announced this week by Medusa Vice President Worth Loomis.

The new plant is scheduled to begin production in July, Loomis said.

* * *

OTHER officers at the new plant will be Jerry Stanblin, manufacturing engineer, who presently is living in Charlevoix, and Lewis Rower, production superintendent at the Manitowoc Plant.

Alvin Dale McCandless will be chief chemist and Clement Wagner will be office manager. McCandless presently is chemist at the Wampum, Pa., plant and Wagner is office manager at Manitowoc.

Loomis said Rower will move to Charlevoix shortly after the first of the year, and the other company officials will follow at intervals.

Medusa Hires Galster Crew

CLEVELAND - - Conversion of the steamship Medusa Challenger into a self-unloading bulk cement carrier is nearly completed, according to James Poole, Medusa's marketing vice president.

Poole said the work is scheduled to be completed April 1 and it is likely the ship will carry cement for the Penn-Dixie plant at Petoskey before Medusa's Charlevoix plant goes into production next July.

* * *

PENN-DIXIE'S former cement carrier--the Galster--has been retired from service and most of the crew have been signed to help man the Medusa Challenger, Poole said.

"We used all the men from the Galster we could fit into our complement," Poole said. "They make up the overwhelming majority of the new men."

* * *

POOLE said the Challenger, which is being refurbished at Manitowoc, will carry 60,000 barrels of cement, compared to the Galster's 13,000, and will unload at the rate of 8,000 barrels an hour.

He said the converted boat will unload "faster than anything now on the lakes."

The Challenger will load cement in Charlevoix for Medusa outlets in Manitowoc, Milwaukee and Detroit. It has contracted supply Penn-Dixie distribution centers in Detroit and Chicago.

* * *

FORMERLY owned by the Interlakes Steamship Co., a subsidiary of Pickards-Mather Co. of Cleveland, the Challenger used to be called the Alex D. Chisholm. She has an overall length of 550 feet.

PARTING is sweet sorrow, indeed, every noon when five-year-old Julie McWatters of May Street leaves her beloved dog Cindy to go to kindergarten. Julie is the daughter of Mr. and Mrs. George McWatters.

Army Awards Wilson Coveted 'Green Beret'

CHARLEVOIX -- PFC Steven B. Wilson, son of Maj. and Mrs. W.B. Wilson of Charlevoix, has won his "Green Beret" at Fort Bragg, N.C., after completing his training as a paratrooper.

Young Wilson, who is assigned to the U.S. Army's Special Forces, is spending the holidays with his family here.

* * *

THE ROLE of the "Green Beret" forces --the Army's [illegible] corps in Vietnam --- was recently popularized by a ballad by that name.

He will complete his combat engineering training at Fort Bragg in February, before moving to Fort Belvoir, Va., for advanced training for three months. He also has been schooled in light weapons infantry.

Wilson's father is the former commanding officer of the Air Force Detachment at Bay Shore. Major Wilson presently is on six-months temporary duty in Southeast Asia.

PFC Steven B. Wilson

License Fees Rise Jan. 1

EAST JORDAN - - Oliver Johnson, license bureau chief, advises drivers to renew their licenses before the first of the year to save money.

He reports that a cost increase in driver's licenses will become effective Jan. 1, 1967.

Renewals will increase from $3 to $4 and the chauffeur's renewal will go up from $3.25 to $3.50.

NEW OPERATORS and chauffeurs licenses will go up from $4.50 to $5.50.

Minors restricted licenses will rise from $1.50 to $3.00.

Duplicate and corrected licenses will remain the same at $1.50 and $.50.

Postpone Meet

CHARLEVOIX -- The regular meeting of the Charlevoix City Council was held Dec. 27. The meeting was moved up one day because of the Christmas holiday.

Youth Corps Grant OK'd

CHARLEVOIX -- The federal government has approved another $174,316 for continuation of the Neighborhood Youth Corps (NYC) in northern Michigan for another four months.

The grant will allow 250 out-of-school youth from low income families between the ages of 16 and 12 and one-half to be employed. The money was earmarked for the area by the U.S. Department of Labor.

* * *

THE ORIGINAL program was slated to end in the 33 county area served by the Northern Michigan Community Action Program (NMCAP) on Dec. 8.

Roger R. Rehberg, NYC director, said that the program in northern lower Michigan is just now beginning to take root. Rehberg said the program has been a success in the past because of the combination of efforts on the part of local citizens in each of the 33 counties served.

The program has been in operation in Charlevoix for almost a year, with only two persons drawing NYC salaries of $1.25 an hour. One of them runs the local office for the organization.

Ferry Stops

IRONTON - The Ironton ferry made it's last crossing of the season between Ironton and the Peninsula at midnight Dec. 24, according to Ralph Hamilton, secretary of the County Road Commission. Ice over the weekend covered most of the East Arm of Lake Charlevoix.

1966 Was an Exciting Year in County

Another 52 issues of the Charlevoix Courier are ready to join the history books.

It has been a busy year throughout the Charlevoix area. Here are some of the stories which made the front page during 1966.

* * *

JANUARY 5

Donna Whaler dies in auto crash on M-66. . .Special Deputy Jack Moll resigns after being criticized by parents for taking part in raid on teenage drinking party. . .Don Brown, Nathan J. Boss, Robert G. Lieberman and John F. Martin petition to fill Second Ward seat on City Council to be vacated by Walter F. Hoffmann, candidate for mayor.

JANUARY 12

Ralph Doan, chairman of the Building and Grounds unit of the School Study Committee, recommends construction of K through 4th grade school on the north side of Charlevoix. . .James W. Gallagher retires from Coast Guard. . .Sea-faring Charlevoixans hail plan to buy U.S. Army Corps of Engineers to build port facilities at Cross Village. . .John Schmidt installed as Kiwanis President. . .Snow comes to rescue of resort operators.

JANUARY 19

Chamber of Commerce pledged to study housing needs in city, Secretary - Manager Archie Dayton reveals. . .Democrats withhold approval of Don Bennett as Ironton postmaster. . .Last rites held for Mrs. Agnes Engstrom, 101, Charlevoix's oldest resident.

JANUARY 26

Neighbors protest request by Grey Gables to change its zoning from Residential-2 to Commercial-1, allowing it to enlarge kitchen. . .Don Meggison salvages snowmobile which plunged through ice on Lake Charlevoix near Ironton.

FEBRUARY 2

City workers demand pay increase. . .Ironton Postmaster Don Bennett receives word from Chicago saying plans to make the office a contract station had been shelved "indefinitely". . .Catholic Youth Organization starts in Charlevoix. . .Winter Carnival is qualified success; dogs fail to appear for races. . .Weatherman Harry Ladd reports two feet of snow in January. January.

FEBRUARY 9

Wages of city employes raised from six to 12 percent. . .Prime contracts for Medusa Cement Plant worth $10 million awarded to the Darin & Armstrong Co. of Detroit and the Nicholson Co. of New York. . .Coast Guard Cutter Sundew raises Willard Drost's International Scout from bottom of Lake Charlevoix. . .Elementary school janitor Bernard Russell saves Bobby Warner, 6, from suffocation in snowbank.

FEBRUARY 16

Architect Jack Begrow tells School Board that costs of the new city library are soaring because of union scale wages demanded by the federal government. . .$963 raised at P.T.A. Fair. . .Charlevoix Regional Planning Commission announces "community attitude" survey.

FEBRUARY 23

William Fochtman elected mayor; Nate Boss, John Martin to face each other in general election for council seat in Second Ward. . .Courier moves to Bridge Street. . .Grey Gables wins right to build kitchen. . .Pastors protest go-go dancing at Hare's Lair.

MARCH 2

Oleson's Variety Store announces opening. . .Jim Wilson is new Oleson's manager. . .School Board tells plans for remodeling Elementary School basement. . .Honor Society inducts 16.

MARCH 9

City Council prohibits go-go dancing at Hare's Lair. . .Skunks invade Charlevoix. . .Leo Allard retires from City Street Department. . .Mayor Pat Hawley asks for improved sanitary facilities for yachtsmen in East Park.

MARCH 16

Stores close to honor memory of Steve J. Kowbel. . .Patrick Bonners celebrate 50 years of wedded life. . .Walkout slows Medusa work.

MARCH 23

Four Coast Guardsmen rescued from Lake Michigan when cargo boat capsizes at White Shoal Light. . .Jim Davis tells plans to build half-million dollar apartment on Round Lake. . .Kiwanis Club cites Bernard Russell for good citizenship after rescue of Bobby Warner from snowbank. . .Jens Sanberg drowns in Round Lake. . .Mrs. Bridge sells control of Charlevoix County State Bank.

MARCH [illegible]

Charlevoix School Board objects to school reorganization plan grouping East Jordan, Ellsworth and Central Lake. . .LaBlances buy former Red Wing Shoe Store as office. . .Drive starts to buy motorbike for Bernard Russell.

APRIL 6

Mrs. Ronald Balch becomes Draft Board secretary, replacing Mrs. Frank Bourgoin. . .Ye Ole Squire, a men's wear shop, announces opening. . .Cost of school lunch tickets goes up.

APRIL 13

Banks announce they will be closed Saturdays. . .Rev. Don Schorsch joins Charlevoix Assembly of God Church. . .Beaver Island Christian Church buys Amos home. . .Lee Sneathen Jr. heads supervisors.

Continued on Page 3

Mr. and Mrs. John Sexton and two daughters of Chicago are spending the holidays with her parents, Mr. and Mrs. L. N. Dietlefsen.

Mr. and Mrs. James W. Gallagher had their son, Brian, daughter and son-in-law, Mr. and Mrs. Richie O'Donnel and daughter, Diane, of Grand Rapids for Christmas.

Mr. and Mrs. Arthur Pischner of Two Rivers, Wis. spent Christmas with her brother and sister-in-law, Capt. and Mrs. Edwin McCann. They visited other relatives and friends while here.

Mr. and Mrs. Edward Radle and family of Whitefish Bay, Wis., spent Christmas with her parents, Mr. and Mrs. Earl Miller and his mother, Mrs. Esther Radle and sister, Mrs. Douglas McDougal.

Miss Mabel Bingham of Warren, Mr. and Mrs. John Bingham and son, Paul are spending the holidays with their parents, Mr. and Mrs. Harry Bingham.

Billy Williams and Barry Pierce who are stationed at Fort Knox, Ky. are home for the holidays and will report back Jan. 3.

Mrs. Fred O'Neil, accompanied by her daughter, Darlene Novotny, left Monday by air for California to visit her son-in-law and daughter, Mr. and Mrs. Peter Gaskin at Santee. They also will visit another son-in-law and daughter, Mr. and Mrs. Bernie DeVrios, and son at Atwater, Calif.

Mrs. Carl Shearer has returned home after a visit with relatives at Taylor, Mich.

Pvt. William R. Farkas has arrived home from Fort Campbell, Ky., to spend the holidays with his parents, Mr. and Mrs. William Farkas.

Mrs. Richard Lyons and daughter Beth have returned from a trip to the Mayo Clinic in Rochester, Minn. Beth had her cast removed and another put on.

Mr. and Mrs. Paul Michelin and three children of Newberry spent Christmas with her family, Mr. and Mrs. Ted Bergmann.

CHARLEVOIX *the Beautiful* COURIER

Charlevoix Courier Corp.
111 Bridge Street, Charlevoix, Michigan-49720
Phone Liberty 7-6558

Published each Monday and Wednesday morning during July, August and the first week of September. Published weekly on Wednesday mornings the balance of the year. Second class postage paid at Charlevoix, Michigan.

DEADLINES
News . . . . noon the day it happens
Advertising . . . 3 p.m. Monday

Tom McDaniels . . . General Manager
Bob Clock . . . . Editor
Carole Woloskay . . . . . Area Editor
Hilda Gibson . . Classified AD-visor

SUBSCRIPTION RATES	In County	Elsewhere
One year	$5.00	$6.50
6 months	3.00	4.00
3 months	2.25	3.25

ALL SUBSCRIPTIONS MUST BE PAID IN ADVANCE
Member of The Michigan Press Association.
Affiliate Member National Newspaper Association.
National Advertising Representative
Michigan Newspapers, Inc. 257 East Michigan Ave., East Lansing, Michigan

Y
C H R I S T M A S

COAST GUARDSMAN Jay Stevens was one of the local Sea-Explorer Scout executives who took part in a recruitment assembly at the High School Dec. 14. Freshmen and sophomore boys were shown slides on what the Scouting program can do for them. Lt. Dave Smith, commander of Coast Guard Group Charlevoix, was in charge of the meeting.

Milk Producers Elect E. Creger New President

EAST JORDAN--Elmer E. Kreger of Conway was elected president of the Jordan Valley local of the Michigan Milk Producers Association. He will serve three years.

In addition to his duties as leader of the local MMPA chapter, he will be involved in numerous functions through which the statewide milk co-operative is controlled by dairy farmers.

* * *

THE ELECTION was held at the local's annual meeting Dec. 10 in the American Legion hall here.

Other officers elected are Robert Hand of Petoskey, vice president, and Herbert Hemmes of Harbor Springs, secretary.

Hand also was elected a delegate to the state meeting in East Lansing March 21, as were Lawrence Sterley of Petoskey and Robert Heares of Ellsworth.

Douglas Bergmann has returned from the General Motors school in Detroit.

Charles Bergmann, who works for the State Highway Department in Lansing, spent Christmas with his parents, the Ted Bergmanns.

Obituaries

Alice M. McHugh

CHARLEVOIX---Graveside service was held here Dec. 16 for Mrs. Alice M. McHugh, 73, the Rev. Francis Denay of St. Marys Catholic Church officiating. Burial was in St. Marys Cemetery.

Mrs. McHugh died Dec. 13 at Highland Park General Hospital following a short illness.

* * *

MRS. MCHUGH was born Jan. 7, 1893, in Kalamazoo, the daughter of the late Sarah and Robert J. Madill. She moved to Charlevoix when she was two years old.

She attended Charlevoix High School and Wayne State University. Sept. 17, 1914 she married Donald T. McHugh in Charlevoix.

* * *

MRS. MCHUGH left Charlevoix in 1938 following the death of her husband. She was a schoolteacher in the Rochester system five years and 20 years in the Brimingham system. She retired seven years ago.

She is survived by a son, Donald, of Dearborn, five daughters, Mrs. Margaret Gregory of Farmington; Mrs. Monica Miller of Sherman Oaks, Calif.; Mrs. Alice Maher of Livonia; Mrs. Anne Cagney of Scots, Mich., and Mrs. Kathleen Drzick of Kalamazoo.

Mrs. McHugh's husband was an architect and builder in the Charlevoix area. He was works progress administrator in the area at the time of his death.

Clayton B. Alspaugh

BELLAIRE -- Funeral for Clayton B. Alspaugh held from the Bellaire Methodist Church Dec. 24 with burial in Lake View Cemetery.

Mr. Alspaugh, worked at the Charlevoix hydroelectric plant in Bellaire for 39 years before his retirement three years ago. He died at Charlevoix Hospital Dec. 22 after suffering a heart attack Dec. 2.

HE WAS BORN in Alden April 6, 1896, and spent all of his life in this area.

He is survived by his widow, Olive; two daughters, Mrs. John Stradinger of Bay City and Mrs. Jack Keck of Highland; and five sons, James, who owns the Sugar Bowl restaurant in Charlevoix; Robert and Carl of Bellaire; Richard of Northville and Floyd Foster of Wayne, Mich.

East Jordanian Is Promoted by Drug Company

ROCHESTER, Mich. - Parke, Davis & Company has announced the appointment of David S. Wade as manager, Virus Vaccine Department, at the firm's Parkedale biological farms here.

Wade, 37, holds a bachelor's degree in zoology from Michigan State University. His new responsibilities will include the supervision of influenza and poliomyelitis vaccine production at Parkedale.

A native of East Jordan, Mich., Wade joined Parke-Davis in 1957. He and his family live at 3052 Tina Marie Dr., Drayton Plains, Mich.

Gabe Campbell came from Howell Tuesday to take his in-laws, the Willard Pischners, to Howell for the New Years holiday. The Pischners are the grandparents of a new granddaughter, Kathleen Campbell, born earlier this month.

Service Addresses

Sp/4 Patrick H. Ryder
RA 165 962 95
483rd. F.S. Co. (FWD)
266th S. & S. Bn. D.S.
APO, San Francisco, Calif. 96491

A2/c Dean A. DeYoung
AF 168 793 67
CMR 3917
George AFB, Calif. 92392

Sp/4 Keith D. Mitchell
US 558 941 21
A. Tp. 3rd Sqd, 5th Cavalry
APO, San Francisco, Calif. 96371

Pvt. Barry D. Pierce
USS 549 640 27
Co. B, 11th Bn, 3rd Tng. BDE
USATCA
Fort Knox, Ky. 40121

Pfc. Stanley A. Tornga
US 558 661 80
1st. Air Cav. Div.
191 M.I. Det.
APO, San Francisco, Calif. 96490

Pvt. William J. Williams
RA 169 331 44
Co. B., 11th Bn, 3rd Tng. BDE.
USATCA
Fort Knox, Ky. 40121

PFC Steven B. Wilson, RA 16851125 Co. C., U.S.A. S.F.T.G. (Abn.) 6th Plt. Fort Bragg, N.C. 28307.

PALACE
SHOW PLACE OF [illegible]OIX, THE BEAUTIFUL
Telepho[illegible]7-9761
FRIDAY, SATU[illegible]AY, SUNDAY,
DEC. 30, 31, JAN. 1
CARY GRANT
EVA MARIE SAINT
JAMES MASON
ALFRED HITCHCOCK'S "NORTH BY NORTHWEST"
in VISTAVISION and METROCOLOR
Feature at 7:00 and 9:20
Adults $1.00, Children 50¢

A Peaceful and Happy New Year

May the coming year open a new era of progress, prosperity and peace, bringing opportunities for achievement and fulfillment to all.

Novotny's Plumbing
Charlevoix

MAXBAUER'S PRESENTS

"HUB OF HEALTH" NORTHERN MICHIGAN MILK

THIS WEEK IN . . .

A School Calendar of Coming Events and Activities

NO SCHOOL

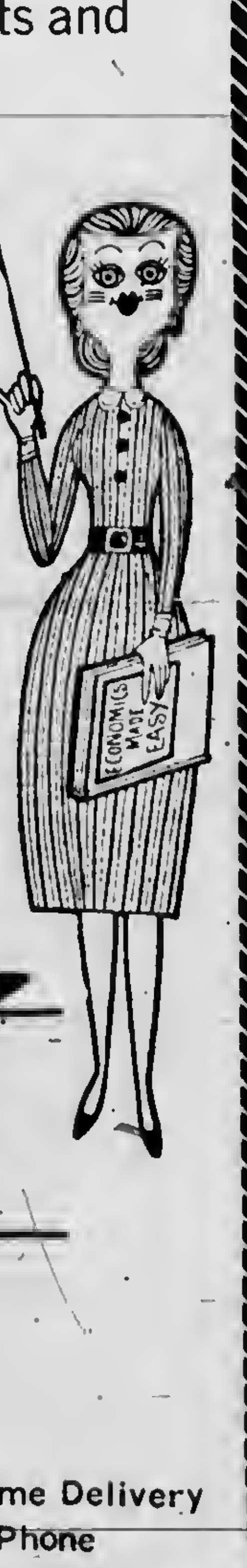

Our Milk is Produced and Processed Locally
It's Better . . . Because It's Fresher

MAXBAUER'S DAIRY

"HUB OF HEALTH" NORTHERN MICHIGAN MILK

At Your Store
And
At Your Door

For Home Delivery
Phone
LI 7-2441

TEMPLE THEATRE
Petoskey, Michigan

WEDNESDAY thru SATURDAY
December 28-29-30-31
at 7:05 & 9:15 p.m.

DEAN MARTIN ALAIN DELON JOEY BISHOP
TEXAS ACROSS THE RIVER
TECHNICOLOR
A UNIVERSAL PICTURE

plus FOOTBALL HIGHLIGHTS OF 1966
Special New Years Matinee (January 1) from 2 p.m. to 5 p.m.
Adults 75¢ Children 40¢

SUNDAY thru WEDNESDAY
January 1-2-3-4 at
7:05 & 9:15 p.m.

"THE KNACK... and how to get it"
RITA TUSHINGHAM
BEST PICTURE CANNES FILM FESTIVAL 1965
A WOODFALL FILM
A UNITED ARTISTS LOPERT RELEASE
THIS PICTURE IS RECOMMENDED FOR ADULTS ONLY

plus FOOTBALL HIGHLIGHTS OF 1966 and OTHER SHORTS.

Hollywood
PETOSKEY

WEDNESDAY thru TUESDAY
December 28 - Jan. 3
This is a three hour show and will be presented once each nite at 7:45 p.m. If you arrive before 9 p.m. you will see the complete show (we will replay the first one hour and 15 minutes).

"MEMORABLE!" —N.Y. Times
20th CENTURY FOX presents
THE BLUE MAX
CINEMASCOPE Color by DeLUXE
Adults $1 Children 50¢

Do you know what it takes to change from LP gas to natural Gas?

One phone call.

It's as simple as that.

In the areas we serve, all you do is call us at 347-8701 in Petoskey, and we'll install the natural Gas service plus fuel lines in your home or business at a nominal charge. (You may even pay this nominal charge along with your gas bill over a period of up to two years.) Then we'll connect, convert and adjust *the burners* on all your *properly installed* L.P.-using appliances, including furnaces, which are designed for both propane and natural Gas to natural Gas at no charge whatsoever.

Makes it easy, doesn't it? Why wait? Call us today!

LIVE MODERN . . . FOR LESS . . . WITH NATURAL GAS

MICHIGAN CONSOLIDATED GAS COMPANY

1966 Was a Busy Year Hereabouts

APRIL 20

County Board puts abolition of coroner's office on fall ballot. . .Archie Himebauch family spots UFO near Norwood . . .LexaLite globes selected "product of year" by Michigan Week Committee.

APRIL 27

Eastport asks to send children to Charlevoix Schools . . .Charlevoix band rates a "1" at Flint. . ."Chip" Terrill appointed to AF academy . . .More UFO's spotted.

MAY 4

Law officers crack down on speeders. . .Council kills plan for apartment building on Round Lake. . .Junior Class puts on "Huck Finn". . . Council adopts $720,147.81 budget. . .Byron Wright elected president of Paul-Reed Corp.

MAY 11

Gov. George Romney addresses local Republicans at East Jordan rally. . .Philo Sumner appointed sheriff following resignation of Glenn Rose. . .Ruth Ann Miller joins Courier staff. . .Study group presents proposals to School Board.

MAY 18

Maj. Woodrow Wilson named commanding officer of Detachment 12 of the 10th Radar Bomb Scoring Squadron at Bay Shore, relieving Maj. Alvin Aronovsky. . .Cancer drive collects $3,541 in county.

MAY 25

Red Rayders take Northern Michigan Class "C" track relay. . .Karen Heeres, Joey Phelps, Nancy Rader, Nancy Smith, Linda Supernaw, Kathy Terrill and Elaine Warner chosen for Venetian Queen's court. . . Neil King of Mt. Morris captures Bellaire-Charlevoix lap of bike marathon.

WRECKAGE of twin-engine Beechcraft smolders near U. S. 31 south of Charlevoix. Plane crashed on take off from Charlevoix Airport.

JUNE 1

Teachers ask for state mediation in bid for higher salaries. . .Edith Gilbert, Ralph Hamilton; Dale Boss and Jack Rader file for School Board. . . Elaine Warner chosen Venetian queen.

JUNE 8

State takes over driver licensing at East Jordan. . . Walter Goebel, Garnett Hutcherson and Bruce Malpass file for East Jordan School Board. . .Courier readers give motorbike to Bernard Russell.

JUNE 15

Freedman deeds back portion of controversial airport property to city. . .High School Principal Harry Bingham and his secretary-wife, Monica, retire from Charlevoix school . . .Hoskins makes wire for astronaut's pants. . .Jack Rader and Dale Boss win election to School Board.

JUNE 22

Teachers win salary hike. . . Resort development at Bay Shore announced by Charlevoix Land Co. . .Coast Guardsmen save cruiser Rowinco. . . Mayor Fochtman tosses out first ball opening summer recreation program.

JUNE 29

Fire damages oldest house in Charlevoix, 93-year-old dwelling owned by Mrs. Moni Withers. . .Lt. Dave Smith becomes new commander of Group Charlevoix. . .Lt. Jon Uithol becomes new executive officer on Sundew. . .Bob Meyer of East Lansing wins Michigan Amateur.

JULY 6

Crowds flock north to escape 90-degree weather across state. . .Crops hurt by drought. . .PFC Larry Messmore hurt by mine in Vietnam . . .225 sign up for recreation program.

JULY 13

Camping outlawed at Ferry Beach. . .Darrell Dinwiddie elected president of Charlevoix School Board. . .Honda rental agency closed and reopened by City Superintendent Jim Taylor. . .Work begins on Medusa silos.

JULY 20

Thugs beat, rob Charles Mathews in woods. . .Raymond Carr named High School principal. . .Beaver extends phones to south end of island.

JULY 27

Local cherry growers picket for top price. . .East Jordan condemns Compo House. . .Patrolman Earl Crandall dies investigating motorcycle accident. . . Augustine V. Wabanimkee drowns in Lake Michigan. . . East Jordan trade school opens.

AUGUST 3

Drive starts to complete East Park stage. . .Cherry growers sign pact. . .East Jordan passes school millage.

AUGUST 10

Artists convene for waterfront Art Fair. . .Robert Davis defeats Clayton Morrison as 106th District representative . . .

AUGUST 17

American Central Corp. of Lansing announces plans for multi-million-dollar "Townhouse" development on Lake Charlevoix near Ironton. . . Hospital holds open house.

AUGUST 24

Dentist Harry Huffacker swims Grand Traverse Bay. . . Council ponders whether structures Jack VanLoo plans to build on May Street are house trailers. . .East Jordan teachers get $500-a-year pay boost.

AUGUST 31

VanLoo to take house trailer issue to Circuit Court. . . Hannelore Muller from Germany joins Boss family.

SEPTEMBER 7

Hoskins plans to double plant size. . .Phil Gregg starts building marina on Beaver Island.

SEPTEMBER 14

Charlevoix counts record 1,294 students. . .Medusa labor trouble ends. . .Don Fuller proposes council of social agencies. . .Charlevoix begins studying building codes. Compo house demolished.

SEPTEMBER 21

Council approves construction of restroom and showers in park. . .Beaver Island school enrolls 75 students.

SEPTEMBER 28

Q-Air-Ways plane crash south of Charlevoix claims life of Mrs. Barbara Stewart; (I.T. Quarnstrom and pilot Ed Niebach die later). . .Carole Walaskay joins Courier.

OCTOBER 5

Consolidation of East Jordan, Ellsworth and Central Lake Schools defeated at polls; Charlevoix, Ironton vote to merge. . .Girls save three in Ironton fire. . .Last rites held for I. T. Quarnstrom. . .Jim Richey tells plans for subdivision off May Street.

OCTOBER 12

Jim Sawtelle tells plans to raise sunken Keuka. . .East Jordan approves cable TV. . . Whaleback Meteor visits city.

OCTOBER 19

Ironton opposes merging school with Charlevoix. . . Bruce and Ted Malpass of East Jordan and two business associates hurt in air crash . . .Mrs. Erma K. Varles and Mrs. Raymunda Overmeyer, former Islanders, killed in plane crash.

OCTOBER 26

Rabid skunk chases Barnard farm wife, infects cattle.

NOVEMBER 2

Robbin Lohn, Ben Galonski die in Ellsworth fire. . . Candidates talk at Ellsworth . . .Council OK's water taps for Jack VanLoo. . .Roy Raymer died.

NOVEMBER 9

City, townships weigh building codes. . .Hayes youngsters delayed nine hours in snowstorm. . .Ironton takes school merger issue to court.

NOVEMBER 16

Dentist Harry Huffacker proposes swimming from Beaver Island to Charlevoix . . .Evangelist Dr. Dale Oldham comes to Community Church of God.

NOVEMBER 23

Hunter James McDonald killed by stray bullet at Ironton. . .Charlevoix passes anti-debris ordinance . . .Friends salute Amos Towsley at 88.

NOVEMBER 30

Blizzard buries Charlevoix County. . .Oscar Stroud elected chairman of the Charlevoix County Republican Committee.

DECEMBER 7

Intermediate School Board tables petitions by sections of Banks and Torch Lake Townships to join Charlevoix School system . . .Darling Freight makes bid to serve Charlevoix. . .Dr. Walter Hoffmann tells plans to erect 105-foot tower on Pine River Channel.

DECEMBER 14

Council finds Dr. Hoffmann's tower in violation of C-1 zoning. . .Del Terrill appointed administrative assistant by Board of Education.

DECEMBER 21

East Jordan Study Group backs plan for area-wide school . . .David M. Kelly and Edmund Selleck apply for FCC for permit to operate AM radio station in Charlevoix.

DECEMBER 28

This is it. . .

THE NEW route of M-66 is cutting a broad swath into the city on the south side.

Class Dances for Youngsters

EAST JORDAN--The Elementary School of East Jordan joined in the Christmas party Wednesday morning.

After singing Christmas carols and seeing a film strip -"The Christmas Donkey"- the group saw Mrs. Moore's physical education class perform interpretative dancing.

The program closed as the Junior High School Band played Christmas carols.

SHOWER HELD

A miscellaneous bridal shower was held in the Atwood Christian Reformed Church fellowship room in honor of Miss Nancy Raymer. Miss Theola Veenstra and Mrs. Max Bolser were in charge of entertainment and Mrs. Gordon VanEnk handled decorations. Others assisting were Mrs. Jim Veenstra, Miss Sue Pentold, Mrs. Max Bolser, Mrs. Art DeVries and Mrs. Paul Doctor.

CHARLEVOIX SENIOR Citizens got together for their Christmas Party Dec. 15 in the Community Room at the City Hall. The organization is growing in size with every meeting.

NEW YEARS EVE PARTY
RICCIARDI'S
WAS WA GUN -- Eastport, Mich. Tickets available now, Ph. LY 9-7474 Reservation limited.

NOTICE FOR NOMINATING PETITIONS

Nominating petitions for the Feb. 20 City of Charlevoix primary election are available in City Clerk's office. Offices open are Mayor, City Clerk, Treasurer, 1 Alderman in each ward, 1 supervisor in each ward. Petitions must be filed with the City Clerk no later than 4 p.m. Tuesday Jan. 3.

Hugh Mayne
City Clerk

VOTER REGISTRATION NOTICE

All Persons whose voter registration has expired because they haven't voted in two (2) years will be notified by mail before their registration is pulled on Dec. 30. These registrations apply to city, school, county, national and state elections.

Hugh Mayne
City Clerk

SKI-DOO RENTAL
BY HOUR, DAY OR WEEK
Available at
Apfel Construction Co.
Bellaire JE 3-3624
or
REDFERN MARINE, Inc.
CLAM RIVER FR 7-4700

1967... IGA wishes you a HAPPY NEW YEAR!

Semi Boneless Smoked HAM Whole or Half lb. 79¢ 12-to-14 Lbs.
Farmer Peets Baby Bonanza HAM 3 to 4 lbs. lb. $1.19
Rindless SLAB BACON lb. 63¢
Farmer Peets HICKORY STICK CHUBS lb. 99¢
Herrud's Party Assortment LUNCH MEATS 1-lb. Pkg. 79¢
IGA TableRite Skinless FRANKS 1-lb. Pkg. 59¢
WHOLE Fryers TableRite U.S.D.A. Grade "A" lb. 25¢
Cut-Up FRYER Lb. 29¢
Borden's SOUR CREAM Pt. Ctn. 45¢
Kraft MIRACLE WHIP Qt. 49¢
Kraft Midget LONGHORN CHEESE 1-lb. 79¢
IGA BLANCHARD PEANUTS 13½ oz. Pkg. 53¢
IGA Crisp 'n Good POTATO CHIPS Full Pound 49¢
IGA TableRite Boneless CHUCK ROAST lb. 79¢
TableRite SWISS STEAK lb. 79¢
California RED GRAPES 2 lbs. 29¢
IGA Crisp 'N Good SALTINES CRACKERS 1-lb. Box 19¢
IGA, American or Pimento CHEESE SLICES 8 oz. pkg. 33¢
Borden's Fresh EGG NOG Qt. 69¢
CLOSED SUNDAY January 1
OPEN MONDAY Jan. 2 - 10 A.M. to 2 P.M.
Sunshine HOLIDAY SNACKS your choice 2 Pkgs. 49¢
Libby Tomato JUICE 1Qt. 14 Oz. CAN 29¢
IGA FROZEN LEMONADE Concentrate 3 6 oz. Cans 29¢
Chef Boy 4 little PIZZAS with cheese 39¢ Pkg. with sausage 49¢ Pkg.
Edwards' IGA STORE
Advertised Prices Effective Wed. thru Sat.-This week only
BEER WINE AND PACKAGE LIQUOR TO TAKE OUT —

Take your problems to Church this week — millions leave them there!

ASSEMBLY OF GOD CHURCH

203 E. Upright St.

Sunday School 10:00 a.m.

Morning Worship 11:00 a.m.

Evening Services 7:30 p.m.

Rev. Don Schorsch

BIBLE BAPTIST CHURCH

904 May St.

Morning Worship 11:00 a.m.

Sunday School 10:00 a.m.

Evening Worship 7:30 p.m.

Minister: J. Lugibihl LI 7-9338

BETHANY LUTHERAN CHURCH

1479 Bridge St.

Sunday School 5 P.M.
Worship 6 P.M.

Rev. Richard Nofize, Pastor

THE FIRST BAPTIST CHURCH

206 State St.

Sunday School 10:00 a.m.

Morning Worship 11:00 a.m.

Evening Services 7:30 p.m.

Minister: Jack G. Harris LI 7-9765

CHRIST EPISCOPAL CHURCH

State St. at Clinton
Sunday Services
Holy Communion -- 8 a.m.
Church School - 9:30 a.m.
First Sunday of Month
Holy Communion and Sermon -- 11 a.m.
Other Sundays
Prayer and Sermon -- 11 a.m.

CHRISTIAN SCIENCE CHURCH

West Clinton St.

Morning Worship 11:00 a.m.

Service First Wednesday of month 8 p.m.

WHEN ITS YOUR MOVE

Whether in checkers or the game of life a well prepared plan and a well trained, disciplined mind are essential so that each move has purpose—is in the direction of its goal. A surprise move by an opponent—an emergency in life may require drastic changes in your immediate "move" but these can be successfully handled by the disciplined mind and are proof that well thought out, long term plans are not futile.

No life plan is complete, no life is well rounded without training and education of the highest moral tone. The proper move for training the spirit is to go to your church regularly. Let nothing that would interfere with your keeping a social or business engagement keep you from attending your Church each Sunday!

Leonard Community Service
South Bridge Charlevoix

Charlevoix Abstract & Engineering Co.
Charlevoix

Charlevoix Co-operative Company
Farm and Garden Supplies
LI 7-6721 Ferry Ave.

Charlevoix County State Bank
Charlevoix

The Charlevoix State Savings Bank
Charlevoix

Charlevoix Oil Co.
Citgo Products
Charlevoix LI 7-6581

Erber Oil Co.
Sinclair Products
Charlevoix Petoskey Gaylord

Jim Fiedler Residential Builder
Pa-Ba-Shan Trail, Phone 547-9750

Great Lakes Fabrication
401 W. Carpenter-Charlevoix

Helene's Beauty Shoppe
102 Park Ave., LI 7-2261

Hess Furniture Co.
See Hess and Buy for Less!
Charlevoix

Kit Carson Lumber Co.
S. Bridge St., Charlevoix

Lake Construction Co.
General Contractors
Charlevoix LI 7-2531

Leonard Community Service
Batteries and Tires
South Bridge Charlevoix

Milli's House of Charm
Franchised conditioners
409 Bridge St. Charlevoix

Novotny Plumbing and Heating Co.
Licensed Master Plumbers
LI 7-2641 Charlevoix

The Pastry Shop
"Baked Locally"
547-6431 - 303 Bridge St.

Top O Michigan Rural Electric
Boyne City

Timms' Appliance
Philco-Zenith Service
214 Bridge St., Charlevoix

The Will-Flow Corp.
Petoskey Rd. Charlevoix

Robt. W. Winchester
Charlevoix

COMMUNITY REFORMED CHURCH OF CHARLEVOIX

Petoskey Ave. at Meech St.

Sunday School 10:00 a.m.

Morning Worship 11:00 a.m.

Minister: Charles A. Stoppels LI 7-2509
Evening Worship 7:45

COMMUNITY CHURCH OF GOD

202 W. Hurlbut

Sunday School 10:00 a.m.

Morning Worship 11:00 a.m.

Evening Worship 7:30 p.m.

Minister: G. L. Majors LI 7-2875

FIRST CONGREGATIONAL CHURCH

Park and State St.
Sunday School 9:45 a.m.
Morning Worship 11:00 a.m.
Minister: Lawrence E. Tenhopen
Phone LI 7-9122
Minister Emeritus: H. E. Kohn

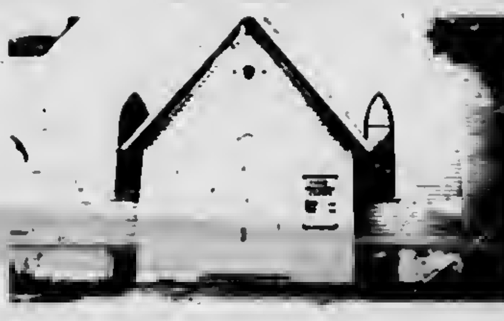

FIRST METHODIST CHURCH

106 State Street

Sunday School 9:45 a.m.

Morning Worship 11:00 a.m.

Minister: Leona M. Winegarden LI 7-2654

ST. MARY'S ROMAN CATHOLIC CHURCH

1000 Bridge St.

Sunday Masses: 8:30 a.m., and 10:30 a.m.

Masses will be said at the same time on holy days

Confession Saturday 4:30 to 5:30 and 7 to 8 p.m.
Priest: E. F. Denay LI 7-6652

With the hope that it will, in some measure, foster and help sustain that which is good in family and community life, this feature is sponsored by the business firms and organizations whose names appear in the adjoining columns.

Charlevoix Hospital

CHARLEVOIX -- The following persons were admitted to Charlevoix Hospital through Dec. 17:

Wilmer Olstrom, East Jordan; [illegible] Pop, Charlevoix; [illegible] McPherson, Boyne City; Patricia Chanda, East Jordan; Donna Argetsinger, East Jordan; Charles Prevo, East Jordan; Ray Todd, Alden; [illegible] Gibelyon, Charlevoix; Bertha Roberts, Charlevoix; William [illegible] Meulen, Charlevoix; [illegible] John, Charlevoix; [illegible] Poole, East Jordan; [illegible] Dillon, Charlevoix; Gloria House, Charlevoix; [illegible] Martin, Charlevoix; and Thomas Elzinga, Jr., Charlevoix.

The following patients were discharged from Charlevoix Hospital through Dec. 17:

Marilyn Lange, East Jordan; Ross Van Loo, Ellsworth; [illegible] Martin, Charlevoix; Mabel Pettis, Charlevoix; Lyman Green, Boyne City; Lloyd [illegible], Charlevoix; Maude Wiles, Charlevoix; Carolyn McPherson, Boyne City; Linda Poole, East Jordan; Edna Miller, Charlevoix; Evelyn [illegible], Charlevoix; Barbara [illegible], Charlevoix; Marjory Miller, Charlevoix; Catherine [illegible], Charlevoix; Carol Pop, Charlevoix; Wilmer Olstrom, East Jordan; and Charles Prevo, East Jordan.

A daughter weighing 7 lbs., [illegible] was born Dec. 13, 1966, to Mr. and Mrs. Terry [illegible] of Charlevoix.

[illegible] weighing 7 lbs., 1 [illegible] Dec. 14 to Mr. and [illegible] McPherson of [illegible].

[illegible] weighing 5 lbs., [illegible] Dec. 15, 1966 to Mr. and Mrs. Kenneth Chanda of East Jordan.

[illegible] weighing 9 lbs., 2 [illegible] Dec. 15 to Mr. and Mrs. Terrance H. Argetsinger of East Jordan.

[illegible] weighing 8 lbs., [illegible] born Dec. 16 to Mr. and Mrs. John T. Dillon of Charlevoix.

A daughter weighing 6 lbs., [illegible] was born Dec. 16, 1966 to Mr. and Mrs. Augustus [illegible] of Charlevoix.

Cakes 'n' Candles

JULIE AND SCOTT Way of Atwood will both celebrate birthdays Dec. 29. Julie will be nine years old and Scott six years old. They are the children of Mr. and Mrs. Douglas Way.

LYDDY MOORE will celebrate her fifth birthday Dec. 31. Lyddy is the daughter of Mr. and Mrs. Richard Moore of rural Charlevoix.

DAR Award Goes to Carol Annis

CHARLEVOIX --- Carol Annis, 17-years-old Charlevoix High school senior, has been named to receive the annual D.A.R. Good Citizenship award given by the Petosega Chapter of the Daughters of the American Revolution.

Carol Annis

The award was announced by Mrs. Earl A. Young, chairman of the scholarship committee.

The award is made on the basis of citizenship, leadership, and contributions to school and community. Selection is up to the school faculty and classmates.

* * *

THE DAUGHTER of Mr. and Mrs. James Annis, Carol is a member of the National Honor Society and the High School Chorus and has won honors in state music festivals. She attended Interlochen Music Camp last summer and has served as music librarian for the school. She also is a member of the Pep Club.

After graduation in June, Carol plans to follow a liberal arts course at either Western Michigan University or Central Michigan University.

Charlevoix Court

CHARLEVOIX -- The following cases were heard by Charlevoix Justice John Conway through noon Dec. 23:

[illegible] Lee John, 18, of Charlevoix was fined $55 and [illegible] and sentenced to 60 [illegible] County Jail on a [illegible] drunk and disorderly. He was arrested by sheriff's deputies.

[illegible] Mae Brouwer, 20, of [illegible] Clemens waived examination on a charge of writing a check without an account and was bound over to the February term of the Circuit Court. He furnished $100 bond. [illegible] charged with cashing a worthless check for $25 [illegible] Martin's Standard Service [illegible] Day weekend.

Ronald J. Eitsema, 25, of Central Lake was fined $5 and $5 costs for speeding. He was stopped by Charlevoix city police.

James M. Ewing, 34, of Charlevoix, was fined $15 and $5 costs for speeding. He was stopped by city police.

Marland Lamoreaus, 29, of Central Lake was fined $25 and $5 costs for speeding. He was fined an additional $5 for driving with an expired driver's license.

Beaver Island

Morion Mortin

Phone 448-5832

Mr. and Mrs. Pat Bonner moved to Charlevoix for the winter on Dec. 5.

Mr. and Mrs. Leo Znvoa and children were in Gaylord for a few days.

Mrs. Johnny A. Gallagher went to Petoskey for a couple of days. Her son Arthur who attends Ferris in Big Rapids returned here with her for the holidays. Another son Ronald who attends Petoskey College will come Monday.

Mrs. Andy Gallagher went to Charlevoix Dec. 15 for the winter months. She will be at the home of her daughter and son-in-law Mr. and Mrs. Mac McDonald.

Mike Fogg who attends Valparaiso College in Indiana is spending the holidays with his parents, Mr. and Mrs. Clyde Fogg.

Evelyn Palmer went to Charlevoix and Manistee for a few days.

Jewell Gillespie went to Charlevoix for a few days.

Billy Gillespie who attends the American Academy of Arts in Chicago is spending the holidays with his parents and family, Mr. and Mrs. Jewell Gillespie.

Erwin Martin went to Charlevoix for a couple of days.

Paul LaFreniere of Charlevoix is spending a few days with his dad, Vernon LaFreniere.

Joe LaFreniere of Ludington is visiting his mother, Mrs. Elizabeth LaFreniere.

Eddie Wojan who attends the University of Detroit is spending the holidays with his parents, Mr. and Mrs. Walter Wojan.

The Holy Cross Altar Society and the Ladies of the Beaver Island Christian Church held a Bazaar Dec. 12 in the Parish Hall.

A Christmas Program was given by the children of the Beaver Island Community School on Dec. 18 in the Hall.

Members of the School Board and Lawrence McDonough, president of the P.T.A., met with Don Nelson contracter and "Znc" Girgonoff architect on Thursday evening Dec. 15th. The new addition is almost finished except for a few minor details. The ladies served cookies and coffee after the meeting.

Mr. and Mrs. Don Burke came home Dec. 16. Don has completed the sailing season on the Great Lakes.

When buying sheets and pillow cases, rub parts of the material over a dark area. If you see white powder working up and falling from it, the material may be excessively starched. It will lose much of its body the first washing, and, therefore, is not a good buy.

Dungaree Doings

To remove lint from a child's blue jeans, wash them separately, rinse twice, then add one tablespoon of vinegar to a gallon of water for the third rinse. When dry there will be no lint and the blue jeans will be softer.

Ellsworth Kids Mark Christmas

ELLSWORTH--Ellsworth's Community School presented its annual Christmas program, Tuesday night, Dec. 20.

The program opened with the kindergarten singing carols.

* * *

A CHRISTMAS play in which "bad toys" decided to become "good toys" was given by the second and third grades.

The fourth, fifth and sixth grades carried flags from about 30 different countries and told how these countries celebrated Christmas.

Over 19 Years Experience

EXCAVATING

DIGGIN 'N DOZIN'

- Bull Dozing
- Truck Service
- Crane Service
- Site Clearing
- Grading
- Basements
- Tree Removal
- Road Building

GRAVEL-FILL DIRT

C.H. SMITH COMPANY

Phone LI. 7-2116

Boyne City Road

Charlevoix

Your Warm Friend...

When It comes to Home Heating Problems

CALL US

Liberty 7-9721

-Repair Service

Oil or Complete Installation & Conversions

AFCO SINCE 1900

GAS HEAT INSTALLATION CO.

1005 May Street Charlevoix

PRE Inventory Sale

UNBEATABLE LOW PRICE

F & M GERMAN

PRUNES

1-lb. Can 10¢

BONDWARE

PAPER PLATES 150 ct. 69¢

MORGAN

APPLE JUICE

4 46 oz. Can $1

UNBEATABLE LOW PRICE

Campbell's

TOMATO SOUP

10½ oz. CAN 7¢

Limit 3 cans with $5 or more purchase

7-UP or SQUIRT Limit 2 with $5 Purchase Qt. 10¢

31 to 45 count-both peeled and

DEVIEND SHRIMP 1½ Lb. $2.79

Reg. 69¢ Kraft Fudgies or

CARAMELS 1 3/8 oz. Pkg. 39¢

CRISCO The All Vegetable Shortening 3 LB. CAN 79¢

OLESON'S ECONOMY BEEF SALE

Round, Swiss or Sirloin

STEAK LB. 89¢

RIB STEAK LB. 79¢

Herrud's

PARTY ASSORTMENT Lb. 89¢

Farmer Peets

LUNCH MEAT Lb. 69¢

Farmer Peet

BRAUNSCHWEIGER Lb. 49¢

UNBEATABLE LOW PRICE

FLORIDA

ORANGES

5 LB. BAG 39¢

FRESH FLORIDA "Pineapple"

ORANGE and GRAPEFRUITS ½ Bu. $1.79

LEMONS 6 FOR 29¢

Country Fresh

EGG NOG Qt. 67¢

MANBAUER'S

BUTTERMILK Qt. 18¢

PARK LANE

ICE CREAM FULL GALLON 89¢

OVEN FRESH

Sandwich Bread 1½ Lb. 29¢ Breakfast Rolls 12 oz. 39¢

EXTRA 50 GOLD BOND STAMPS With Purchase of Every 3 lbs. Oleson's All Beef Ground Hamburg December 31, 1966

EXTRA 50 GOLD BOND STAMPS With Purchase of Every 2-Grade A Cut Up Fryers December 31, 1966

EXTRA 50 GOLD BOND STAMPS With Purchase of Every 2-Pkgs. Beef Stew Meat December 31, 1966

EXTRA 100 GOLD BOND STAMPS With Purchase of Every "Slim Excercisers" December 31, 1966

HOURS:

9 a.m. to 6 p.m. DAILY

9 a.m. to 9 p.m. FRIDAY

CLOSED ALL DAY SUNDAY

OLESON'S FOOD STORES of Charlevoix the Beautiful

3 locations in Traverse City - Downtown Cadillac

You'll Really Like OLESON'S Low, Low Prices Plus Double Free GOLD BOND STAMPS Every Wednesday

Saltonstalls Reveal Troth

[illegible] Saltonst[illegible] Consta[illegible] [illegible] [illegible] ...s at the University of Michigan, where Miss Saltonstall is a member of Delta [illegible] Delta. Mr. Pointner is affiliated with Beta Theta Pi. A May 27th wedding is planned.

Put a Little Punch In Holiday Parties

[illegible]

2 [illegible]

1 ca[illegible]

1 [illegible]

1 ca[illegible]

2 quarts [illegible]

2 quarts [illegible]

Combine [illegible] and water [illegible] cubes. Add ginger ale and garnish with thin slices of [illegible] lemon and [illegible]

This [illegible] ahead [illegible] add the [illegible] serving [illegible] it the [illegible] stand [illegible]

[illegible] spice [illegible] orange [illegible] apart. [illegible] with [illegible]

[illegible] serving and garnish with lime slices.

* * *

Cranberry Fruit Punch
Serves 25
1½ cups sugar
3 cups water
4 pints cranberry juice cocktail
3 cups orange juice
1 cup lemon juice
1 can (no. 2) pineapple juice

Heat the sugar and water together until sugar is dissolved. Add the fruit ingredients and serve chilled over cracked ice.

* * *

Eggnog-Serves 25
6 eggs
3/4 cup sugar
1 cup brandy or sherry (optional)
2 cups milk
2 cups heavy cream
1/8 tsp. nutmeg.

Beat the eggs until thick. Gradually add sugar. Add the brandy or sherry slowly. Stir in the milk and half the cream. Whip the remaining cream until stiff and fold into the eggnog mixture. Pour into a punch bowl and sprinkle lightly with nutmeg.

Tips on Stains

SOME COMMON stains which you may have trouble with during the holidays can be removed by following these suggestions.

BLACK COFFEE, TEA, FRUIT, WINE -- if safe for fabric, pour boiling water through spot from a height of one to two feet. Then follow directions for a non-greasy stain.

LIPSTICK AND ROUGE -- rub with vaseline or oil, wash in hot water and detergent (do not use soap). If color remains, sponge with rubbing alcohol mixed with a few drops of ammonia for white cotton or linen garments. For fine fabrics, sponge with dry cleaning fluid and wash in warm water and detergent.

FARM BUREAU'S
COMMUNITY SERVICE
AUTO INSURANCE
Where Safe Drivers SAVE!

Everyone can insure with Community Service. No Farm Bureau membership required. See your local Farm Bureau agent for details. Do it today.

Contact me today!

FARM BUREAU INSURANCE
Companies of Michigan
FB

Fem-Levity

Blasted Events

by Grace Ann McDaniels

It's all over but the cleaning up and so far I'm still sitting in the middle of the clutter because of Santa's unfortunate choice of surprises this year. That dirty old man left two midget people under our tree and there's been no time for housekeeping.

We all know and love Barbie Doll. She's the leggy darling men should keep hidden in the back of their closets with their Playboy magazines. I vowed at the time Barbie entered the world she would never be welcome at my house. Well, Barbie's prolific mother gave her another sister sometime this year named Tutti. She seemed like a fair compromise and a way to maintain my generous mother image. Besides, she's such an underdeveloped little thing she's no threat to my ego. When I chose her darling minute wardrobe, I had no idea I would be the only one capable of dressing her. My four year old sits quietly and observes while I attempt to button and unbutton with movements akin to threading a needle. So far I've had to employ the use of a fork, nutpick and three ornament hook so Tutti will look like she has somebody who cares. Her tiny rainboots simply refuse to go on. I checked the box she came in twice for a miniature shoe spoon and ended up using my little fingernail.

* * *

WE WERE BLESSED with double trouble in the form of a scar faced G.I. Joe. If Daddy must have Barbie Mommy can be easily soothed with the presence of this khaki commando. (He's classy too. An Argonne waitress added it up. With a $400 bill, he can be completely outfitted.) Take a five year old boy with dubious co-ordination trying to put pea-sized grenades in place or fill a thimble size canteen and it looks like mom will be sitting in the rubble until spring.

I try to alternate fairly between the two so the kids can watch their individual charges getting proper attention. First her impossible anklets then his chaotic mess kit. Unlike Tutti's, Joe's boots fall off at the slightest touch. The strange thing about this is, that there are special instructions enclosed for removing them. The best way to keep them on, we found, was to put them on the wrong feet. I'm extremely grateful that they're permanently laced with hard plastic.

* * *

SO HERE we are. I haven't left the living room yet. Once in a while I lean against the pile of empty boxes to doze. I wake up to comb Tutti's hair for a ponytail and check Joe's fresh wounds. We may have a tree burning party to celebrate Mothers Day.

Trouble is suppose to come in threes and I'm afraid to go to the back door and bring in the milk. I'm sure I'll find a shivering, hungry female kitten.

Holiday Pounds? Try Trimline Specials

If you've gained a few extra pounds over the holidays (and who hasn't?), now is the time to do something about it. Calories DO count and exercise will help. Make up your mind, plan an exercise routine, count calories and stick it out until you've achieved your goal.

Try some of these Trimline Specials to make your project easier to complete. Nothing could be easier than:

BROILED CHICKEN
4 SERVINGS

1 (2 lb.) broiler, cut in quarters, Salt and Pepper.
1. Arrange seasoned chicken quarters in broiler pan, skin side down.
2. Place under the broiler.
3. Turn chicken every 15 minutes. Broil 45 to 60 minutes or until golden brown and tender.

Now, for a family treat that is easy on the waistline, try:

DEVILED VEAL
4 servings
1 lb. veal sliced ¼" to ½" thick
1 tablespoon flour
1 teaspoon paprika
3/4 teaspoon salt
Dash pepper
1 tablespoon salad oil
¼ cup finely chopped onion
3/4 cup condensed consomme'
½ teaspoon prepared mustard
1 cup yogurt

1. Cut veal into serving-size pieces. Combine flour, paprika, salt and pepper. Dip veal lightly into flour mixture.
2. Brown veal on both sides in oil in skillet over a medium heat. Remove veal.
3. Add onions; saute until transparent.
4. Stir in consomme' and mustard. Return veal to skillet, cover and cook over medium low heat about 15 minutes.
5. Blend in yogurt just before serving.

Add some mid-winter sunshine--the Vitamin C variety--to brighten up the family's diet, and yours too!

GRAPEFRUIT BRULEE'
4 servings
2 grapefruit, halved
4 teaspoons sugar
1/8 teaspoon cinnamon
4 maraschino cherries

1. Cut around each section of grapefruit to loosen pulp from membrane.
2. Combine sugar and cinnamon; sprinkle evenly over grapefruit.
3. Place in broiler pan and broil for about 5 minutes, or until sugar is melted and grapefruit is heated through. Top with cherry.

Dont' overlook your sweet tooth either. Satisfy it with:

CHOCOLATE DREAM PIE
1 pie
½ cup flaked coconut
1 teaspoon soft butter or Margarine
1 envelope unflavored gelatin
¼ cup cold water
1 tablespoon liquid non calorie sweetener
1-3/4 cups skim milk
2 teaspoons instant coffee
2 envelopes low calorie chocolate pudding mix
2 egg whites, stiffly beaten
1 cup whipped low calorie dessert topping

1. Toast coconut at 325° F., about 5 minutes or until golden brown, stirring once.
2. Butter 9" pie pan. Reserve 2 tablespoons coconut; press remainder lightly into pie pan.
3. Soften gelatin in cold water.
4. Combine sweetener, milk, instant coffee and chocolate pudding mix in saucepan.
5. Cook on stove over medium heat until mixture comes to a boil.
6. Remove from stove. Add gelatin; stir until dissolved.
7. Chill over ice water until mixture begins to thicken. Beat until fluffy. Fold into stiffly beaten egg whites; pour into crust.
8. Spread whipped topping over filling. Swirl into filling with spoon. Sprinkle reserved coconut around edge. Chill

Celery Curls

To make celery curls, use the inner stalks of celery, cutting each one three or four inches long. Cut each piece into thin strips, stopping one inch from the end. Chill in ice water to curl.

If you dip the roasting fork in butter before sliding the marshmallow on it and hold the fork level while toasting, the marshmallow will slip easily off the fork.

Holidays are great for sleeping late
And roaming around all night,
For seeing who didn't send cards to you,
For smiling at all in sight.

But as for me the food adds glee
Also pounds that I abhor.
I just keep growing, never slowing
Swinging from the pantry door.

I like to find most any kind
Off food with lots of calories.
The more the merrier, why any barrier
To chocolate, cream and cheese?

Most of all I like that tall
Big bowl of potato chip goo.
Blue cheese, horseradish, banana, white fish,
Most any kind will do.

With jaws achomping, potato chips slopping
All the glop made for the season,
If I don't burst by January first
I'll at least look like Jackie Gleason.

VEGETABLE CHEESE DIP
1 (3oz.) package cream cheese
½ pint sour cream
1 tblsp. grated onion
½ cup grated cucumber
¼ cup grated radish
¼ cup grated carrot
2 tblsp. chopped parsley
½ tsp. salt
¼ tsp. tabasco sauce

In a bowl cream the cheese and gradually add sour cream. Add the other ingredients and mix well. Chill thoroughly before serving.

* * *

BACON CHEESE ONION DIP
1 5 oz. jar bacon flavored cheese spread
½ cup sour cream
2 tblsp. instant onion
½ tsp. barbecue seasoning

Blend all the ingredients in a bowl and chill before serving. Mix in a little milk before serving to add fluffiness.

* * *

HOLIDAY DIP
1 package dry onion soup mix
1 pint sour cream
2 tblsp. chopped parsley
1 tblsp. chopped green pepper
1 tsp. chopped pimiento
1 tsp. chili powder

Combine all ingredients and mix well. Chill before serving.

SCANDINAVIAN DIP
2 tblsp. lemon juice
1 8 oz. jar marinated herring in sour cream
2 tsp. dill seed
1 tsp. caraway seed
½ lb. whipped cream cheese

Combine all ingredients mixing well. Serve with rye wafers or fingers of pumpernickle bread.

PARTY
DRESSES

Let us help you to be radiant at your holiday parties.
We've got the dresses that will make you dazzle.

The Carriage Wheel
Charlevoix's Newest Year 'round Shop
-Down Town Charlevoix-
Store Hours 10 a.m. to 12 noon - 12:30 to 5 p.m.
Shop Evenings 'til Christmas

Holiday Cleanup

During the holiday season, cleanup is as important as baking, decorating and entertaining.

Favorite clothes, tablecloths, and napkins are bound to become stained if used frequently. Fresh stains are more easily identified and removed than older ones, so keep stain removal information handy.

Decide whether the stain is a greasy or non-greasy one and follow one of these procedures.

* * *

FOR NON-GREASY stains on washable articles--sponge with cold water or soak it for at least 30 minutes. If the stain persists after washing with a detergent, use a bleach or brand name cleaning fluid. Such stains as gravy, milk, soft drinks, deodorant and perspiration, and cosmetics can be removed this way.

Most greasy stains are removed by regular washing or rubbing with detergent, then rinsing with hot water. Use a cleaning fluid if the stain persists.

* * *

WHEN USING cleaning fluids, test first on a hidden corner of the garment to be sure it is colorfast and that the fluid is harmless to the fabric. Check labels for the most suitable solvent for the stain. Keep all cleaning agents out of the reach of children as they are poisonous.

Absorbant powders such as cornstarch, cornmeal and talc can be used to remove fresh stains such as spattered grease. Spread the powder over the stain before it dries. Then remove it by shaking or brushing as it absorbs the stain.

Plan Wedding January 7

Miss Verna Riech

Mr. and Mrs. Clifford Reich of Charlevoix announce the engagement of their daughter, Verna, to Gay K. Truman. He is the son of Rev. and Mrs. Kenneth O. Truman of Petoskey.

Miss Reich graduated from Sault Ste. Marie High School and attended Northern Michigan College. Presently she is employed at Little Traverse Hospital.

The bridegroom-elect attended Central High School in Grand Rapids and is employed at Burns Clinic.

A Jan. 7 wedding is planned at Parr Memorial Baptist Church.

HEAR YE! HEAR YE!

Ring in the New Year
at THE WOODSHED

Come early and enjoy a gourmet's dinner served for your convenience from 6 until 10 p.m. nitely. (6 'til ? New Years Eve). Then dance to continuous music. No increase in prices.

AN AUTO LOAN!

Charlevoix Schools
Hot Lunch
MENU
For the Coming Week

Monday, January 2
Vacation

Tuesday, January 3
Chili, crackers and cheese, peanut butter sandwiches and cherry cobbler.

Wednesday, January 4
Spaghetti, buttered corn and plums.

A Public Service of The Charlevoix State Savings Bank

SLAM
the door
& KICK
the tire

It's important to feel that you've chosen a good solid car for the money. Right?

Well, it's even more important to choose the most inexpensive and soundest method of financing that car. Drop by the bank and let us explain why our Auto Loans are a solid choice for the new--or used-car buyer.

BANK HOURS
Mon.-Fri. 10 a.m. to 3 p.m.
OPEN FRIDAY NIGHT
5 p.m. to 8 p.m.
CLOSED SATURDAY

The Charlevoix
State Savings Bank
Deposits Insured to $15,000
The Bank with the Friendly, Warm Red Sidewalk

Jordan Patrolman Cites Pay, Hours [illegible] Resignation

Slippery Gelatin

[illegible] Meets Jordan Fans

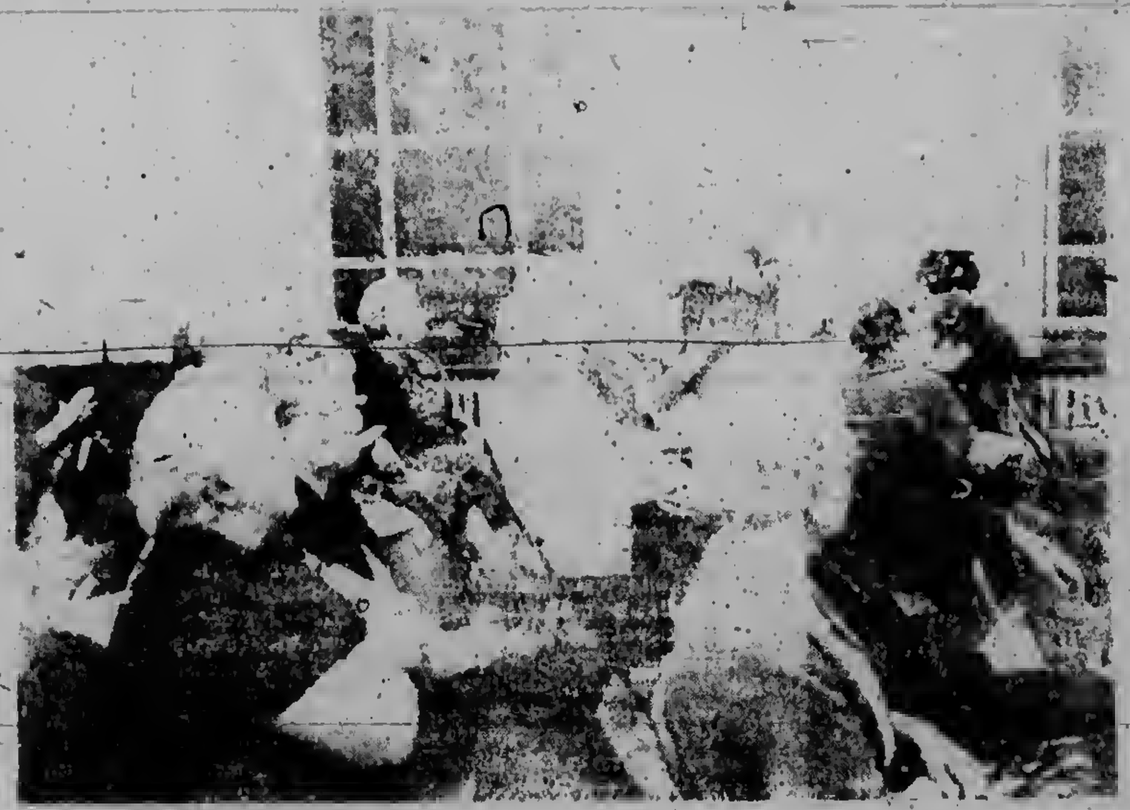

Ronald Bonar Selected PRIDE Airman of Month

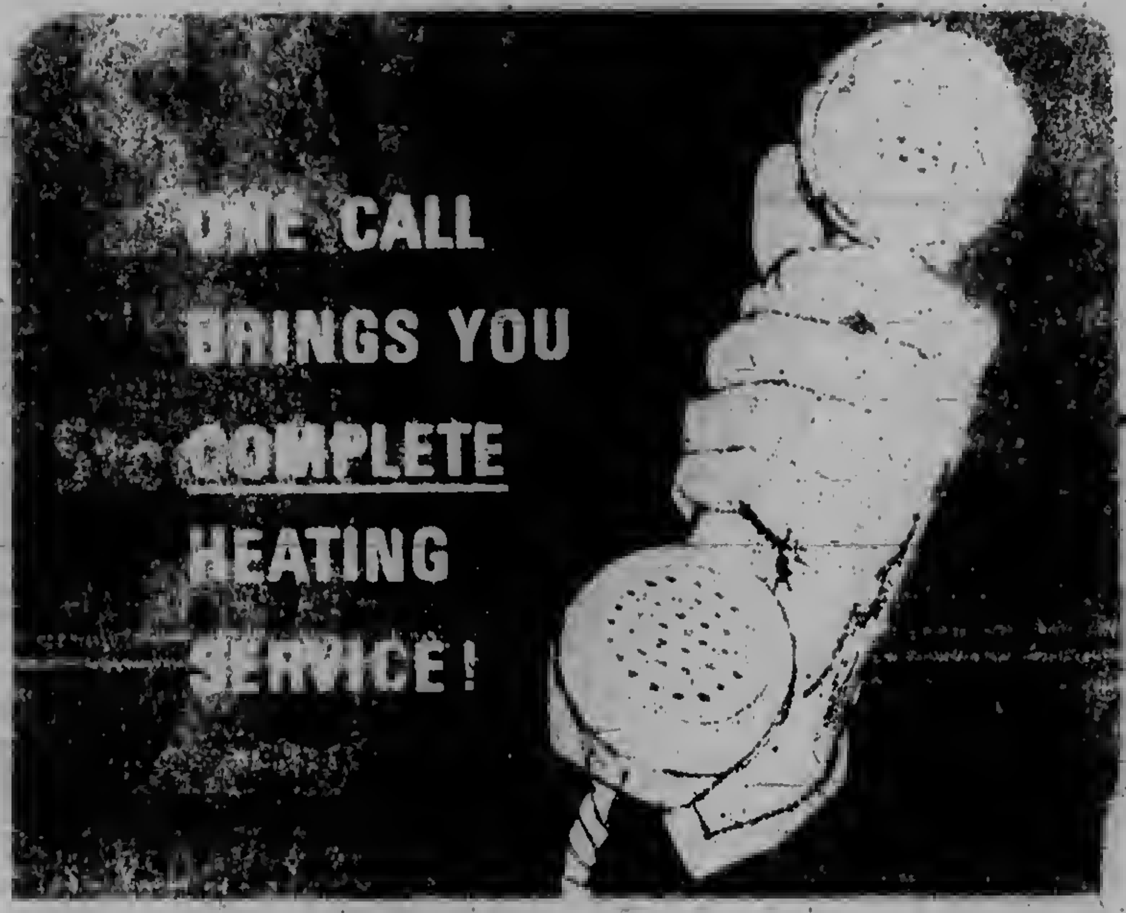
ONE CALL
BRINGS YOU
COMPLETE
HEATING
SERVICE!

[illegible] one call a year brings you heating [illegible] as a computer! Plus the [illegible] Superheat fuel oil!

Supreme

CAREY OIL COMPANY

Hayes
Bay Shore

HAPPY
NEW
YEAR'S
STOREWIDE

SALE!

Entire Stock At All Fay's Stores

REDUCED **25% OFF** EVERYTHING

2 DAYS ONLY-THURSDAY 9:30 to 5:30-FRIDAY 9:30 to 9 P.M.

STOREWIDE *Fay's* STOREWIDE

COURIER "People-Reacher" CLASSIFIED ADS WORK WONDERS

PHONE LI7-6558 - ONLY 3¢ Per WORD - DEADLINE 3 P.M. MONDAY

1 Card of Thanks

WE WISH to Thank Dr. Grate, the nurses and staff of the Charlevoix hospital, neighbors, and friends for their many acts of kindness during the illness and death of our dear husband and father, Harry Hayes. Mrs. Harry Hayes, Mr. and Mrs. Orval Hayes, Mr. and Mrs. Rolland Hayes, Mr. and Mrs. Harry Hayes, Mr. and Mrs. Charles [illegible]. (12 28c1)

3 Lost and Found

[illegible] dark yellow swirl [illegible] white legs and chest [illegible] Call LI 7-[illegible] 18."

4 Special Notices

PERSONALIZED STATIONERY, printed announcements, calling cards, programs, tickets, wedding announcements, plain and liturgical, and party items in limited numbers are now available. Stop in and see samples [illegible] SACRA- [illegible] U.S. 31, [illegible] Charlevoix. LI 7-[illegible] (11 10c2--4)

COURIER Subscribers who mail their newspaper to their friends or relatives are reminded that five cents postage is required to mail a 10-12 page paper, 6 cents for a 14-page paper and seven cents for a 16 page paper.

Meeting of Charlevoix
Alcoholics Anonymous
At [illegible] Friday 8 p.m.
[illegible]
Phone [illegible] for information
9/7tf4

NOTICE

Pursuant to section 1.580 of the Rules and Regulations of the Federal Communications Commission, notice is hereby given that David M. Kelly and Edmund Selleck, d/b as Charlevoix County Broadcasting Company, a 50% - 50% partnership, submitted with the Federal Communications Commission on December 6, 1966, an application requesting a construction permit for a new Class III AM station to operate on 1270 kilocycles with 5,000 watts, daytime, and a 205 foot antenna, with studios and transmitter located in Charlevoix, Michigan. A copy of the application is available for public inspection at 109 Bridge Street, Charlevoix, Michigan. (12 21c3-4)

ANNOUNCING the opening of a certified Locksmith's Shop at [illegible] Variety Department Store. Phone 547-2840, after [illegible] 547-2[illegible]. (12 28x4)

[illegible] DRAWN SLEIGH RIDES over [illegible] hills to toboggan slide and heated cabin. Toboggans for rent or bring your own. Evening sleigh rides to cabin for groups by appointment. Call after 1 p.m. phone 536-7122. Maple Hill Bridle Path Inc. near Ironton. (12 28x4)

5 Automobiles for Sale

1958 FORD, four door, automatic transmission, good rubber. Can be seen at 217 Park Ave. or Phone LI. 7-9327. (12/14c2--5)

12 Business Services Offered

PHOTO COPIES of legal documents, cancelled checks and important papers available at the Courier office while you wait. 8/10tf12

ALUMINUM siding completely installed on your home. All material and labor. Many new pastel colors. Up to 5 years to pay. No down payment. For FREE estimate call or write Rendle A. Madden, Ellsworth, Mich. Phone LU 8-[illegible]333. (10 12tf12)

13 Building Contracting, Roofing

USE BRIKCRETE for Maintenance-FREE Walls in the New building you are planning. BRIKCRETE is manufactured in BRICK proportions of water resistant concrete. DRENTH BROS. LU-8-2277--Ellsworth. (12 28x13)

PAINTING & WALL PAPERING
Interior and Exterior
Bob Olson
Ph. LI 7-9567 Charlevoix

Licensed Master Plumber
Plumbing and Heating
FRANK NOVOTNY & SONS
103 W. Upright LI 7-2641

Shoe Repair
Canvas Shop
Rebach's Sales & Service
RED WING SHOES
Petoskey Ave. LI 7-6791

24 Dressmaking and Millinery

DRESSMAKING, sewing and alterations for Children, men and womens clothing. Marian Boussard, 208 Alice St., Phone LI. 7-6457. (11/23x3--24)

26 Help Wanted Female

WANTED girl for general office work. Typing essential, shorthand helpful. Apply Will Flow Corp, Petoskey Road, Charlevoix, or phone LI. 7-6545. (12/14x26)

WANTED girl for part time general office work. Apply in person, Monday, Wednesday or Fridays at 109 Antrim St., Charlevoix. Lake Charlevoix Cable TV. (12/21x2--26)

28 Help-Male, Female

HELP WANTED, Male and Female. Apply at Main office MORWELD STEEL PRODUCTS CORP. Ellsworth, Michigan. (12 14 tf 28)

CUSTODIAL HELP WANTED. Men or women, 48 hours per week. Starting salary $1.65 per hour up to $1.85 with additional 5¢ for night work. Contact office at Central Lake High School. (12 21x2--28)

COOK. IMMEDIATE opening, pleasant working conditions, fringe benefits. Contact Rex Cramer at Charlevoix Hospital or phone LI. 7-6531. (12/28x2--28)

51 Good Things to Eat

AT THE WOODSHED

Relish Tray

Spaghetti- - - - - - - - $1.75
Perch- - - - - - - - - - 2.25
Chicken- - - - - - - - - 2.50
Tenderloin Steak- - - 2.75
Shish-Kabob- - - - - - - 2.95
Frog Legs- - - - - - - - 3.25
Barbecued Ribs- - - - 2.75
Prime New York- - - - 5.50

Perch special every Friday, $1.75

Open Daily 3 P.M.
Saturday 11 A.M.
Sunday 12 Noon
Closed Tuesdays

Cocktails served, Reservation appreciated.
Phone 547-2351

55 Machinery, Industrial Equipment

FOMCO SEZ

Try our service on cutting tools. We have excellent stocks by Cleveland Twist Drill and Greenfield. Overnight service on the odd ones. Call your neighborly

FOCHTMAN
MOTOR COMPANY
(12/21 55)

56 Musical Instruments

RECORDS

in Hi-Fi and
Stereo Albums
Plus Old Favorites
Complete Stock at
Edwards' IGA
Charlevoix

56A Radio, Television, Equipment

CITIZEN BAND RADIOS, 2 complete units (1 mobile and 1 base) with antennas and several crystals. Is working fine. This is a savings for an interested person at $300.00. Call DI. 7-2909. (12 21x2--56a)

* * * * * *

WANT ADS WORK

* * * * * *

LIVINGSTON INSURANCE AGENCY
Archie L. Livingston
Robert B. Livingston
GENERAL INSURANCE
217 Bridge St. LI 7-6594

Expert Piano & Organ
Tuning & Repairing
LOUISELLE
PIANO SERVICE
LI. 7-9038 or LI. 7-9823

VOLKSWAGEN
Repair and Inspection
CHARLEVOIX IMPORT SERVICE
Marion Center Rd. - LI 7-6693

57 Appliances

MAYTAG Automatic washer in good condition, $40.00; Apartment size electric stove, $20.00 also laundry tubs on casters, $10.00. Phone LI. 7-9720. (12/21c2--57)

62 Rooms for Rent

LARGE, well furnished rooms for rent by the week or month. 209 Park Avenue, Charlevoix. Call 547-2581. (12 14tf62)

COMFORTABLE Rooms for Skiers. Reasonable. Phone 547-9627. (11/30tf62)

68 Unfurnished Apartments

2 BEDROOM, unfurnished apartment for rent, heat included. For further information call LI. 7-9767. (11/30x4--68)

UNFURNISHED five room apartment for rent. Call LI. 7-9360. (12 7/3--68)

2 BEDROOM unfurnished apartment. Heat and water furnished, full basement, ground floor. Call 547-6632 after 6 p.m. (12 14tf68)

68A Furnished Apartments

FURNISHED APARTMENTS

1 & 2 Bedroom
by the Month.
On Lake Charlevoix.

VILLA-NUAVA
Phone LI. 7-2030
(8/31TF68A)

HILLCREST Apartments

New 1 bedroom apartments with homelike atmosphere. Caretaker on duty.

Carpeted, stove and refrigerator included. All utilities included except electricity. Shown by appointment

BELDING
Real Estate
Charlevoix the Beautiful
Phone LI 7-2981
(3368-71-12)

70 Stores, Office, Rent

OFFICE SPACE for rent. Will decorate within reason to suit tenant. Call 547-2393. (12 7 tf70)

72 Houses for Rent

BUNGALOW. 1 bedroom, furnished, gas heat and sewerage. 308 W. Garfield. (12 28 c72A)

* * * * * *

THE MIGHTY MIDGET
WANT ADS WORK

* * * * * *

STROUT Realty

368' ON TORCH LAKE - 40 Acres. 9 hole golf course, pro shop, rec building, well, Beautiful sandy beach with plenty of shade for subdividing. Ideal investment.

VACATIONLAND CABIN close to Nub's-Boyne Highlands. 4 rooms with bath. Winterized. Only $8,750 with terms.

DUPLEX - 2 BLOCKS from shopping. Good income property. Only $7,500 with only $1,500 down; excellent terms.

116 EAST LINCOLN, 6 rooms, bath, new basement, new gas furnace-hot water heater. Owner says "SELL!!!"

102 WEST HURLBUT. 2 one BR and 1 two BR apartments. Owner will consider any reasonable offer.

JUST $1,500 DOWN and $78 per month gets you into a new home (not quite completed) on 150' x 170' lot. View of Lake Charlevoix; paved road; mile to city; school bus.

DON ANDERS
One - One - One Antrim Street
"Across From Oleson's"
Charlevoix 547-2971

LEGAL NOTICE

ORDER OF PUBLICATION
General
No. 6369

STATE OF MICHIGAN
Probate Court for the County of CHARLEVOIX.

Estate of ANNA SCOTT, Deceased.

It is Ordered that on January 11, 1967, at 9:30 A.M., in the Probate Courtroom Charlevoix, Michigan a hearing be held on the petition of Angie Supernaw, Administratrix of said estate, for allowance of her Final Account.

Publication and service shall be made as provided by Statute and Court Rule.

Dated: December 9, 1966
s/ John Makel
Judge of Probate

Norman D. Ance
Attorney for Administratrix
213 Bridge Street
Charlevoix, Michigan
(12/14x3)

LEGAL NOTICE

ORDER OF PUBLICATION
General
No. 6305

STATE OF MICHIGAN
Probate Court for the County of CHARLEVOIX.

Estate of ANNA SCOTT, Alleged M.I.

It is Ordered that on January 11, 1967, at 9:30 A.M., in the Probate Courtroom Charlevoix, Michigan a hearing be held on the petition of Angie Supernaw, Guardian of said estate, for allowance of her Final Account.

Publication and service shall be made as provided by Statute and Court Rule.

Dated: December 9, 1966
s/John Makel
Judge of Probate

Norman D. Ance
Attorney for Guardian.
213 Bridge Street
Charlevoix, Michigan
(12/14x3)

LEGAL NOTICE

ORDER OF PUBLICATION
General
No. 6370

STATE OF MICHIGAN
Probate Court for the County of CHARLEVOIX.

Estate of CHARLES E. SCOTT, Sr., Deceased.

It is Ordered that on January 11, 1967, at 9:30 A.M., in the Probate Courtroom Charlevoix, Michigan a hearing be held on the petition of Angie Supernaw, Administratrix of said estate, for allowance of her Final Account.

Publication and service shall be made as provided by Statute and Court Rule.

Dated: December 9, 1966
s/John Makel
Judge of Probate

Norman D. Ance
Attorney for Administratrix
213 Bridge Street
Charlevoix, Michigan
(12/14x3)

My Neighbors

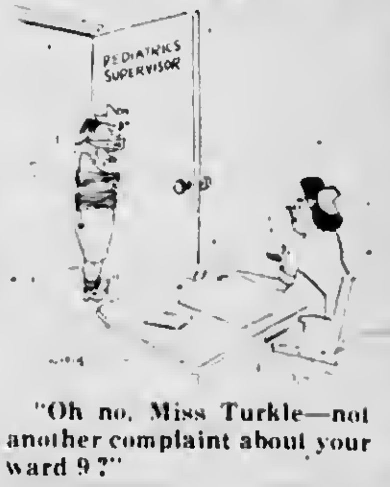

"Oh no, Miss Turkle—not another complaint about your ward 9?"

AS IN OTHER YEARS, Santa Claus was guest of honor at the Coast Guard Christmas party Dec. 23. - Among the youngsters receiving gifts were Jay Schaumleffel....

RICKEY ROSS

LISA UITHOL

JAY STEVENS

Roy Bennett Heads State Week Here

Appointment of Roy G. Bennett, Charlevoix County Michigan Week chairman for 1967 is announced by Paul Lemin, regional chairman for the 14th annual Michigan Week May 21-27.

Bennett will set up a county council which will be the planning body for Michigan Week in the county. On the council will be chairmen of the several county committees and also the Michigan Week chairmen of all communities in the county.

Lemin emphasizes that the effort of the Michigan Week organization is not merely to stage a banner seven-day celebration next spring but to have all citizens at work throughout the year promoting the state and engaged in programs for the betterment of the state. He describes Michigan Week in May as the climax of months of vigorous effort for the glory and advancement of Michigan by people in schools, civic groups, business firms, labor unions and other organizations.

Bennett and the chairmen of nearby counties are being asked by Regional Chairman Lemin, Cheboygan Area Schools Superintendent, Cheboygan, to plan a lively program for May 21-27 and to make full use of Michigan Week for the benefit of community, county and region as well as the state.

Bennett was present at a recent meeting of county and regional 4 and 5 Michigan Week chairmen at Gaylord. Don Weeks, of the Greater Michigan Foundation; Bill Horgan of Detroit Edison; and Michigan Week Public Relations Board as well as Keith Forsberg, Northern Michigan University; Wm. Wilson of Marquette; and Charles Welch, Roscommon, discussed the responsibilities of the chairmen in providing leadership for the people of Michigan in the Michigan Week program.

STAMP OF A GOOD CITIZEN

UNITED STATES
SAVINGS STAMP
25
25
CENTS

What better way to teach your boys and girls the value of saving - and an appreciation of their country, too - than to have them set aside 10¢ or 25¢ a week for U.S. Savings Stamps.

Your children will enjoy "stamp collecting" - and watching their albums fill up fast. Of course, each filled book is easily exchanged for a U.S. Savings Bond. And Series E Bonds return $4 for every $3 in just 7 years.

Stamps and albums are available through School Programs or at any Post Office. Why not start your children on a Savings Stamp Plan now?

Buy
U.S. Savings Bonds
And Stamps

Happy NEW Year

We're ringing in the
New Year with
hearty good wishes for you
and all your loved ones. May
this be the year all
your fondest dreams come
true. We're grateful to have
served you during the
past year and anticipate,
with pleasure,
continuing our association.

SCHEID REALTY.
REAL ESTATE
Realtors

1004 BRIDGE
Charlevoix, Michigan
Phone
LI 7-6606

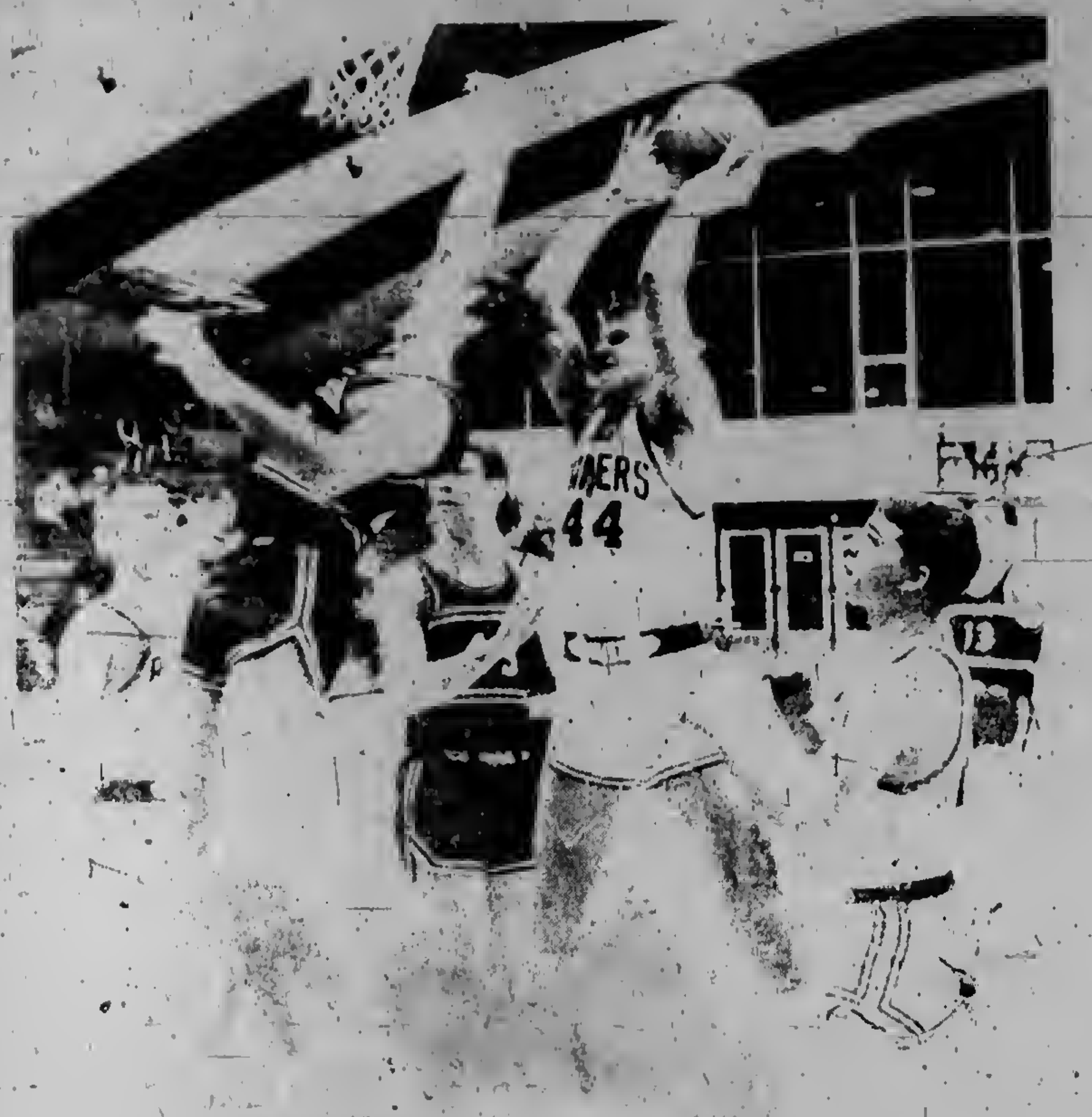

Speedy Alumni Defeat Varsity by Ten Points

[illegible] Red Band [illegible] basketball squad [illegible] state basketball [illegible] Charlevoix varsity [illegible]

The alumni claimed the [illegible] [illegible]

[illegible]

[illegible] free throws; John Blcha, three points on freethrows; Randy Carey, two points on freethrows; and Jim Ulrick two points on one fieldgoal.

THREE Charlevoix varsity players shared high-scoring honors in the game with 10 points each. They were Jack Bergmann, three fieldgoals and four freethrows; Bernie Ward, three fieldgoals and four freethrows; Bernie Ward, three fieldgoals and four freethrows; and Larry Martin, four fieldgoals and two freethrows.

Following were Fred Wabanimkee, Tom Webb and Terry Blissett eight points each. Wabanimkee had three fieldgoals and two freethrows. Webb and Blissett had four fieldgoals each.

Brad Carey and Allen Veenstra both chalked up four points on two field goals.

The alumni had a one-point lead at the end of the first quarter (16-15), widening the margin to eight points (40-32) at the half. At the end of the third quarter the score stood 53-47, narrowing to 60-52 at the final buzzer.

THE ALUMNI, [illegible] them into the [illegible]

B●WL
PAUL BUNYAN LANES

Photo by Sam Carlisle

ANGUISH of basketball game shows on face of unidentified East Jordan cheerleader.

[illegible]

Charlevoix Abstract
and Titles Co. [illegible] 33

TEAM HIGH SERIES
[illegible] 1934
Paul Bunyan Lanes 1750

TEAM HIGH GAME
[illegible] 671
Paul Bunyan Lanes 650

INDIVIDUAL HIGH SERIES
Mary O'Brien (Sub.) 483
[illegible] Bergmann- Marilyn Swanson 474

INDIVIDUAL HIGH GAME
Marilyn Swanson 193
Helen Bristol 190

NOW AT

CHARLEVOIX OIL COMPANY

MORE FUEL OIL VALUE FOR YOUR MONEY
HEATING COMFORT FOR YOUR HOME

CITGO
CITGO
Home

THAT'S CITGO

ZZOOOMMM!

Climatic Controlled CITGO Home Heating Oil gives you Economical, Worry-Free Home Heating All Winter Long

● Specially controlled to perform efficiently in northern areas of the country. CITGO Home Heating Oil flows when it's cold to 25 degrees below zero! That's zzooommm! Here's what else it does:

STORAGE CONTROLLED — delivered fresh, stays fresh.

MOISTURE CONTROLLED — fortified to stay drier, burn hotter.

BLEND CONTROLLED — improves heating efficiency.

PROTECTS — helps keep your heating sys tem clean.

This winter, keep home heating under control with CITGO Home Heating Oil. There's zzooommm in CITGO service, too, prompt, careful, courteous. Call today.

Try new CITGO Premium — the gasolene with zzooommm!

● [illegible]

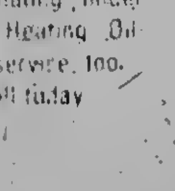

CITGO

Charlevoix Oil Company
100 Michigan Ave., Charlevoix
[illegible]

CITGO Trademark of Cities Service Oil Company, a subsidiary of Cities Service Company

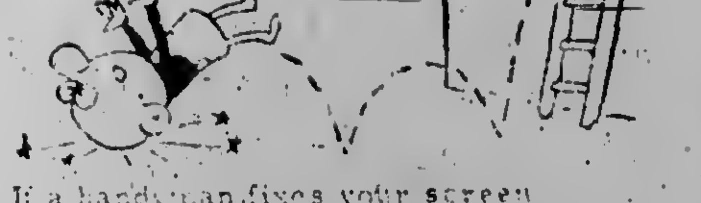

If a handyman fixes your screen
And a fall puts a lump on his bean,
And he sues for high stakes
To pay for his aches,
You will learn what insurance can mean.

* Liability insurance is a MUST. Not costly at.

Bridge & Hawley

INSURANCE

CHARLEVOIX COUNTY
STATE BANK BLDG.

Charlevoix

Know Your Newspaper Better

Dear Editor:

Now This Is What I Think!

[illegible] letter to the editor? [illegible] But actually you're not writing to only the [illegible] you are really writing to thousands of [illegible] That's a substantial body of [illegible] you were talking to just them.

What Do You Write About?

[illegible]

We Welcome Good Letters

In writing them, please follow the rules printed at the top of the letters column. These rules ask that you keep your letters reasonable in length, reasonable in tone, and free of defamatory matter. Remember, the editor must cut down your letter if too long and will take out statements that are libelous, even though the letter has your name printed underneath.

Plenty of Topics

[illegible] fun to write to the editor. We don't recommend that you become a letter writer, but every now and then we'll be glad to hear from you [illegible] highways, elections, the legislature, streets, parks, schools, city gov[illegible] scores of things to write about!

CHARLEVOIX the Beautiful COURIER

With Methodists

Yvonne Matchett Plans Trip East

CHARLEVOIX --- Yvonne Matchett, daughter of Mr. and Mrs. Dave Matchett, is one of 70 young people from Methodist churches throughout western Michigan who will attend a United Nations-Washington seminar from Feb. 10 to 18.

The seminar will be conducted by the Methodist Youth Fellowship of the Michigan Conference of the Methodist Church.

. . .

THE GROUP will travel to New York and Washington by bus to study the United Nations and Congress in the light of principles of Christian citizenship.

A Junior at Ellsworth Community High School, Yvonne is active in the Methodist Youth Fellowship at Barnard where she heads the local chapter. She also has taken part in Conference "Outreach."

Miss Margaret C. Kenison, director of youth work for the Michigan Conference, is serving as director of the seminar.

HOLLY FOSTER receives gift at Coast Guard party.

RAY UHLINGER, East Jordan High School's music director, conducts the varsity band in their Christmas concert Dec. 15. The gym was filled as the community turned out to hear the band and chorus.

Yvonne Matchett

Atwood

Mrs. Henry Burns
Phone LO 6-2344

Mr. and Mrs. Harry Brock left for Texas Monday where they plan to visit their son, Larry, and daughter-in-law, Carol, for an indefinite time. Larry is stationed at the Lackland Air Force Base and expects to go overseas in February.

Enroute, the Brocks intended to visit their daughter, Lt. Lynda Brock, R. N., who is stationed at an Air Force Hospital in Ohio.

Mr. and Mrs. Casey Veenstra of Hudsonville spent last weekend visiting friends and relatives in the Atwood area.

Miss Elaine Pott of Grand Rapids is spending the Christmas holidays with her parents, the Peter Potts. Other recent visitors were Shirley Pott and Ron DeYonne.

Mr. and Mrs. John Bos joined East Jordan Bank personnel and directors last Thursday evening at a Christmas dinner party at the Dilworth Hotel in Boyne City.

The Fred Holloways of Mancelona visited her brother and sister-in-law, Mr. and Mrs. James Phillips.

Mr. and Mrs. John Bos accompanied Mr. and Mrs. Earl Copeland of Kewadin to the Rowe Inn Restaurant in Ellsworth Friday evening to celebrate Mr. Copeland's birthday.

Mrs. Mary DeVries has been ill the past week.

Recent visitors at the John Bos home were Mrs. Minnie Davis of Central Lake, Mrs. Lawrence Bos and daughters of Charlevoix, and Mr. and Mrs. Bill Cooling and Harry Bos of Petoskey.

BILL WILLIAMS of Charlevoix killed this eight-point 125 lb. buck on Veenstra Road Dec. 5, about noon.

HAPPY NEW YEAR
Welcome In The New Year With
Everyday Low Prices PLUS Top Value Stamps
Kroger
WIN UP TO $1,000 CASH — PLAY 3 OF A KIND
NO PURCHASE NECESSARY Get a 3-OF A KIND concealed playing card ticket, available upon request at end of any check lane at any Kroger Store or office

3 of a KIND WINNERS
Leona G. Dean, 107 Garfield
Carl F. Korth, Stockman Ave.
Ruth Heise, 311 Mason St.

STORE HOURS
DAILY 9 AM TO 6 PM
FRIDAY 9 AM TO 9 PM

We reserve the right to limit quantities
Copyright The Kroger Co. 1966

Peschke's Full Shank Half Smoked Ham lb. 47c
Marhoeffer Canned HAMS 9-lb. $6.79 5-lb. $3.99
Silver Platter Pork
Silver Platter Center Cut Rib Pork Chops lb. 69c
USDA CHOICE KROGER TENDERAY BEEF
Boneless Boston ROLL ROAST or 4th & 5th Ribs Rib Roast lb. 79c
Double Breasted or 3-LEGGED FRYERS lb. 39c
Peschke's LUNCH MEATS 1-lb. pkg. 59c
Semi-Boneless Whole or Half SMOKED HAM lb 79c
West Virginia Whole or Half Semi-Boneless Ham lb 89c
Peschke's HOT DOGS 2 lb pkg 99c
Zwan Canned Ham 3 lb size $3.49
Serve N Save Sliced Bacon 1 lb pkg 59c
Kroger 4 to 6 lb Roasting Chickens lb 49c
Peschke's Boneless HAM ROAST lb 97c
Kroger 3 to 6 lb DUCKLINGS lb 49c
Kwick Krisp Sliced Bacon 1 lb pkg 69c
Kroger 1 lb 6 oz wt Cornish Game Hens ea 79c
Peschke's Sliced Slab Bacon lb 59c
Boneless Rolled PORK BUTT lb 69c
Country Club Pot Pies CHICKEN BEEF or TURKEY 2 8-oz. wt. pies 29c
Grade A LARGE Eggs Dozen 49c
Pillsbury Buttermilk or Ballard 8 oz wt Ovenready Biscuits 3/23c
Borden's Ice Cream CAKE ROLL 2 for 75c
Kroger Crinkle Cut French Fries 3 2 lb pkgs $1
Del Monte Pink Pineapple 1 qt 14 oz Grapefruit Drink 4 cans $1
Kroger SALTINES 2 lb pkg 49c
Del Monte 1 qt 14 oz Orange Drink 4 cans $1
Birds Eye Frozen Drink AWAKE 3 9 fl oz cans $1
Orange, Grape or Pineapple-Grapefruit Wagners Drink 4 1 qt cans $1
Kroger—2 lb Graham Crackers pkg 59c
Borden's SOUR CREAM 1 pt ct 39c
Country Oven Lemon Cookies or Ginger Snaps 2 lb pkg 59c
Reg. 10c Baby Ruth or Butterfinger CANDY BARS each 6c
SPECIAL LABEL DUZ 2 lb 7 oz
SPECIAL LABEL OXYDOL 3 lb 1 oz
pkg. 59c
Fresh Frozen Kroger ORANGE JUICE ½ gallon 59c
Roasted PEANUTS 3 lbs $1
Delicious Apple Cider gallon 69c
Colossal Size Pistachio Nuts 10 oz wt 99c
Jonathan or McIntosh Apples 4 lbs 49c
Shelled—1 lb pkg Walnuts or Pecans $1.19
Red Radishes or Green Onions 3 bunches 29c
BIG K Canned Pop 12 fl. oz. CAN 5c ASSORTED FLAVORS Limit 6 with coupon
FRESH Lemons or Limes Dozen 59c
sunrise FRESH
U.S. No. 1 MICHIGAN Potatoes 20 lbs. 79c

VALUABLE COUPON
BIG K CANNED POP 12 fl. oz. can 5c
Limit 6 w/$5 or more purchase excluding beer, wine, tobacco
Redeem at Kroger thru Sat Dec 31 1966 G-9

TOP VALUE 50 STAMPS WITH THIS COUPON ON Zips, Cheese Bits or Snack Crackers Redeem at Kroger thru Sat Dec 31 1966 G-1
TOP VALUE 50 STAMPS WITH THIS COUPON ON French Brand BEAN COFFEE Redeem at Kroger thru Sat Dec 31 1966 G-2
TOP VALUE 50 STAMPS WITH THIS COUPON ON the purchase of any 5 lb or larger CANNED HAM Redeem at Kroger thru Sat Dec 31 1966 M-14
TOP VALUE 50 STAMPS WITH THIS COUPON ON the purchase of three 3 oz wt pkgs of HYGRADE'S CHIPPED BEEF Redeem at Kroger thru Sat Dec 31 1966 M-15
TOP VALUE 25 STAMPS WITH THIS COUPON ON the purchase of a 2 lb bag of CARROTS or a head of CABBAGE Redeem at Kroger thru Sat Dec 31, 1966 P-16
TOP VALUE 50 STAMPS WITH THIS COUPON ON the purchase of a 5 or 10 lb bag of Wild Bird Seed or Sunflower Seed Redeem at Kroger thru Sat Dec 31 1966 P-17
TOP VALUE 50 STAMPS WITH THIS COUPON ON the purchase of a quart jar of KRAFT CITRUS SALAD Redeem at Kroger thru Sat Dec 31 1966 P-18
TOP VALUE 50 STAMPS WITH THIS COUPON ON the purchase of a 2 or 4 lb bag of POPEYE POPCORN Redeem at Kroger thru Sat Dec 31 1966 P-19
TOP VALUE 25 STAMPS WITH THIS COUPON ON the purchase of 3 lbs or more BANANAS Redeem at Kroger thru Sat Dec 31 1966 P20
TOP VALUE 25 STAMPS WITH THIS COUPON ON the purchase of 3 lbs of YELLOW ONIONS Redeem at Kroger thru Sat Dec 31 1966 P21
TOP VALUE 100 STAMPS WITH THIS COUPON ON French Brand BEAN COFFEE Redeem at Kroger thru Sat Dec 31 1966 G-3
TOP VALUE 50 STAMPS WITH THIS COUPON ON EMBASSY BAKING NUTS Redeem at Kroger thru Sat Dec 31 1966 G-4
TOP VALUE 50 STAMPS WITH THIS COUPON ON BAN DEODORANT Redeem at Kroger thru Sat Dec 31 1966 G-5
TOP VALUE 25 STAMPS WITH THIS COUPON ON the purchase of 10 oz wt jar Maxwell House INSTANT COFFEE Redeem at Kroger thru Sat Dec 31 1966 G-6
TOP VALUE 50 STAMPS WITH THIS COUPON ON the purchase of 2 pkgs of Chef Boy-Ar-Dee PIZZA MIX Redeem at Kroger thru Sat Dec 31 1966 G-7
TOP VALUE 50 STAMPS WITH THIS COUPON ON STRONGHEART DOG FOOD Redeem at Kroger thru Sat Dec 31 1966 G-8
TOP VALUE 50 STAMPS WITH THIS COUPON ON the purchase of 3 lbs or more HAMBURGER or 2 lbs of Ground Beef Chuck Redeem at Kroger thru Sat Dec 31 1966 M-10
TOP VALUE 50 STAMPS WITH THIS COUPON ON the purchase of a Center Slice or Butt Portion of SMOKED HAM Redeem at Kroger thru Sat Dec 31 1966 M-11
TOP VALUE 50 STAMPS WITH THIS COUPON ON Fryer Breasts, Legs, or Thighs Redeem at Kroger thru Sat Dec 31 1966 M-12
TOP VALUE 50 STAMPS WITH THIS COUPON ON the purchase of two 1 lb pkgs of Country Club FRANKS Redeem at Kroger thru Sat Dec 31 1966 M-13

Northern Michigan's Finest Newspaper
CHARLEVOIX COURIER
Editorial Page
Wednesday, December 28, 1966 Page 11

A Step Toward School Unity

The citizens of East Jordan are to be applauded for the bold move they made last week in continuing to press for school consolidation after the issue was defeated at the polls in October.

At a school study meeting, Clayton Healey, president of the Charlevoix-Emmet Intermediate School Board, and Keith Annear, East Jordan High School principal, were picked to head a committee to talk up consolidation throughout the area.

* * *

FOR SOME reason, "consolidation" has become a dirty word in Charlevoix County. Even the friends of consolidation preferred to call it "reorganization" in the last election.

But regardless of what it is called, the idea of working together with other communities to improve our schools is a sound one.

Individually no school district in this area can afford the kind of high school curriculum we would like to offer our children. Working together there is very little we could not afford.

Naturally the people of East Jordan, Charlevoix, Ellsworth and Central Lake have a warm spot for the old hometown high school. There's not a corridor, or a classroom or a playing field that is not chock-full of memories for many, many people.

Furthermore, there are sports rivalries between our schools which certainly have given a keener edge to this business of living down through the years.

* * *

BUT THE advantages and the economies of consolidation in this day and age are so great and so overwhelming they cannot be dismissed lightly.

Having a sketchy curriculum, duplicating administrative costs and services, allowing teachers to teach outside their specialties--these are expensive indulgences which we in this area can scarcely afford, especially when good roads and reliable transportation have put us on each other's doorsteps.

Just how much are we willing to sacrifice in the name of school spirit?

* * *

THE COURIER wishes Mr. Healy and Mr. Annear well on the job they have set out to do. They are going to need the active support of thinking people throughout the area.

Parking Lot Sportsmanship

The game with Harbor Springs Dec. 16 was a hard-fought contest, with the best in sportsmanship displayed by members of both squads.

It is unfortunate that the same sense of fair play wasn't displayed by the band of vandals who went through the parking lot during the game letting air out of tires.

* * *

IT IS NO fun to change a tire. There is even less merriment when the chore must be done at the end of a long day, in the cold and dark, in the far reaches of a muddy parking lot.

At least five vehicles were maliciously disabled during the Harbor Springs game. One of them had the valves loosened in two tires, requiring a portable pressure tank to be sent up to the lot by a gas station in town.

Such shenanigans aren't cute. They aren't funny. They aren't even smart.

* * *

IT IS IRONIC that while a school's athletes are displaying the essence of good sportsmanship indoors, their classmate are making a mockery of their good example out in the parking lot.

It is hoped that Charlevoix will show better manners when Harbor Springs plays here Feb. 7.

Mickey Has Lost a Good Friend

An editorial cartoon in the Lansing State Journal last week depicted Mickey Mouse, Donald Duck and a host of other comic strip characters standing in a circle with tears in their eyes.

The cartoon, of course, was a tribute to the late Walt Disney, whose whimsical creations have fascinated people the world over for almost 40 years.

* * *

MR. DISNEY'S death took most of his fellow Americans by surprise, and found most of them with lumps in their throats.

More than any other Hollywood personality, Mr. Disney was continually looking for --- and finding --- the innate goodness of man and animals. His creations were disarming chiefly because of their innocence.

Donald Duck could storm and stamp and squawk --- but there was never anything mean, or underhanded or deceitful about him, Mickey Mouse shared mankind's general ineptitude, making mistakes at every turn. But Mickey was forever the gentleman.

* * *

MR. DISNEY was widely acclaimed during his lifetime, winning no fewer than 30 Academy Awards for his motion pictures. Yet probably neither this generation nor the next will be able to assess his proper position in history. The British cartoonist David Low has called him the "the most significant figure in graphic arts since Leonardo."

One thing is for sure. The appeal of Mr. Disney's creations is universal, bridging oceans and continents and surmounting the barriers of language and age as easily as Mary Poppins and her umbrella. This generation is a happier for having had him among us.

Clockwise

By Bob Clock

Do you have any letters or other personal correspondence from Dr. Bill Ratigan tucked away in the desk drawer?

If so, the University of Michigan may be interested.

Ratigan is one of the 84 most significant authors of Michigan selected by the University's English Department after a study of fiction, drama, poetry, history, essays and children's books.

J. Fraser Cocks III, field representative on the project, said the University will act as a depository for personal papers covering his career - including files of personal correspondence, scrapbooks, notebooks, manuscripts and other items which reflect his activities.

Ratigan is the author of several books on Michigan history, including the popular "Great Lakes Shipwrecks and Survivals."

• • •

SPEAKING OF "Shipwrecks,", Ratigan says he is in the process of bringing the book up to date, including details of the Cedarville disaster and the sinking of the Daniel J. Morrell this November.

IF YOU'RE still entertaining hope that there'll be a revival of old fashioned morality one of these days, I suggest you steer clear of a new television program called "The Dating Game."

Now don't get me wrong. There's absolutely nothing "wrong" with the program. They've got chaperones waiting in the hall, and everything is on the up and up. But if you have an ounce of imagination, it's the wildest show going.

• • •

IN CASE you haven't seen it yet, let me explain.

Each round of the game has four players: a sweet, young spinster-type and three handsome bachelors. The bachelors are hidden behind a screen out of sight of the female contestant. Of course, all of them are visible to the TV audience.

The spinster-type is permitted to ask questions of each of the bachelors to determine who she would like to accompany her on her "dream date." Any question will do, so long as it doesn't concern the bachelor's name, age, occupation or income.

• • •

ON ONE RECENT program the distaff contestant was a first grade schoolteacher. She asked such questions as: "Why would the teacher probably keep you after school?" and "What would make you jump out of bed and jump for joy?"

One by one the male contestants, including a Hollywood actor, a manufacturer's representative from Flint, Mich., and an electronics technician, tried to come up with cute, suggestive, masculine answers.

With this background information, the sweet young thing must decide whom she would like to spend the weekend with. Of course, at this point she doesn't know what plans the sponsor has in mind for her and her consort. She weighs the answers, voice timber, etc., and comes up with her decision -- bachelor No. One, Two or Three.

• • •

AFTER SHE MAKES her choice, MC Jim Lang ushers the two losers onto the stage. They greet the contestant with affectionate hugs and brotherly kisses. Then comes introduction of the lucky male.

In the program I saw, the handsome Hollywood star won and the poor schoolmarm almost died. MC Lang introduced them and then proceeded to outline what kind of weekend the sponsor had lined up.

This particular couple got tickets to the new motion picture "Is Paris Burning?" But since there are waiting lines stateside, they were sent to Paris for the viewing.

They also had reservations at Hotel Crion and Maximes restaurant, with side trips to Versailles and Montmartre.

O, yes, there was to be a chaperone, but MC Lang passed over this unappetizing facet of the expedition so hurridly that you might have missed it if the canary burped.

Another couple was sent to the Mediterranean where they would be prisoners aboard a millionaire's yacht for the weekend. Still another couple got a trip to Spain where they were supposed to visit Toledo and see El Greco's masterpieces. That's what they were supposed to do.

• • •

IT USED to be that if a fellow kept a girl out after midnight, the only decent thing he could do would be marry her and clear her name.

No doubt about it. The world is moving a little faster than it used to. It looks like I'm going to have to start running just to keep up.

Looking Backward

(Following is the fourth installment of "Looking Backward" by former Courier Editor Will E. Hampton. Look for Mr. Hampton's memoires regularly in the Courier.

• • •

In connection with the arrival of the railroad there was quite a little visiting to the "sink hole" that developed alongside the lake south of Ellsworth. As fast as dirt, trees and other material could be dumped into the hole, extending several rods, it sank. It took sometime to get enough stability to trust the first cars over the spot, and even for years after, and even now, so far as I know, trains ran with a "slow" order at the spot.

• • •

WITH THE COMING of the railroad, the usual changes took place in other forms of transportation. Capt. Vanderhoof and his steamer Friant had to seek new pastures; the Hannah - Lay boats, and the Northern Michigan steamers including the old friend the Missouri, lost much of their business, and eventually gave up the struggle. The luxurious Manitou, with the tremendously popular Capt. Wm. Finucan in charge, lasted a little longer, but with the automobiles to compete with, lost out, as the railroads also found a similar fate later on. Now air traffic is on the gain, and another change is under way in transportation history.

• • •

LET US NOW consider local changes in the life of Charlevoix citizens. No town with any hope of keeping up with the procession could long go with muddy streets, cows in the way, no water works, and no electric lights. It was time to get rid of the kerosene lamps on a few scattered street corners, and other backwoods drawbacks.

The Courier had succeeded in getting rid of the cows, and now as its editor I bagan a campaign for water works, and it was soon voted to install a plant which was located on the shore of Round Lake in a brick building at present used as a woodworking plant. An artesian well was sunk for a supply of water, which was found to be an exact duplicate of the celebrated Waukesha analysis in every respect, but later pruved to be inadequate and changes to the present excellent set-up had to be made. Ed. Guard, who had been engineer on his father's steamer that ran to East Jordan, was the first water works engineer, in charge of the two steam pumps.

THE ELECTRIC light plant was not long in following, power being secured from the dam in Bellaire. Harry Nicholls, a power in local circles had been a great advocate of the water works, and the "oldsters" who had been opposed to the water works idea said: "You youngsters wanted it, now go ahead and build it." They challenged us to run for places on the village council, which we did and were elected. They got a chance to laugh at us, for when the boiler came to be placed, it was found too large to go through the door opening, and the brick had to be torn out to enlarge the opening to permit its entry. However, Harry and I passed the buck to the village President, who was a contractor, and was supposed to know about such things.

• • •

THE WATER still rises to the surface in the artesian well, and if whoever now owns the land and well would bottle it and start an advertising campaign, it might prove as profitable as has the Waukesha water. It was in 1894 that the plant began operating, and my home on Michigan Ave., built that year, was, I think, the first new home to have the water installed. The only bath tubs available locally were wood, with copper lining, and that was what we had, and the toilets available were all of the type used on steamboats, so that was what we had, until later when the usual kind were stocked by the local plumbers.

• • •

THE LIGHTING plant was installed a few years after the water works was in operation, but the line bringing power from the dam in Bellaire was quite frequently down from limbs, and it was soon inadequate, as well as unreliable, and an auxiliary steam plant had to be installed to ensure current to the increasing demands.

• • •

WHEN I WAS elected President of the Board of Education, I discovered the inadequacy of the school library, which was the only one in town, and as Andrew Carnegie was scattering free Carnegie libraries all over the land, I got the Board of Education to help in getting a Carnegie Library for our town. There was only one requirement on the part of the Carnegie foundation, namely that the city furnish the site and pledge to expend a certain sum yearly for books, etc. In our case the cash we would have to pay out was, as I recall, about $1,200. There was considerable opposition to the plan to secure the library by people who thought that Carnegie money was "tainted". But money to buy the lot on the corner of State Street and Clinton was donated by generous citizens. One argument I used in urging the securing of the building was that the basement could be planned so that it could be used by the City for offices. Objections were made that this might conflict with the agreement with the Carnegie Foundation, but these objections were offset by the saving of a considerable sum every year in rent paid by the City. Until the new City Hall was erected in recent years, the city offices were located in the basement, and the city saved thousands of dollars, and Mr. Carnegie nor anybody else ever said "boo."

• • •

(Next week: Mud holes in Bridge Street.)

Memories of Charlevoix the Beautiful Six Decades Ago

As Set Down by an Octogenarian for His Sons.
by Will E. Hampton
former Courier Editor

CORNERSTONE to the Carnegie Library at State and Clinton Streets was laid about 60 years ago.

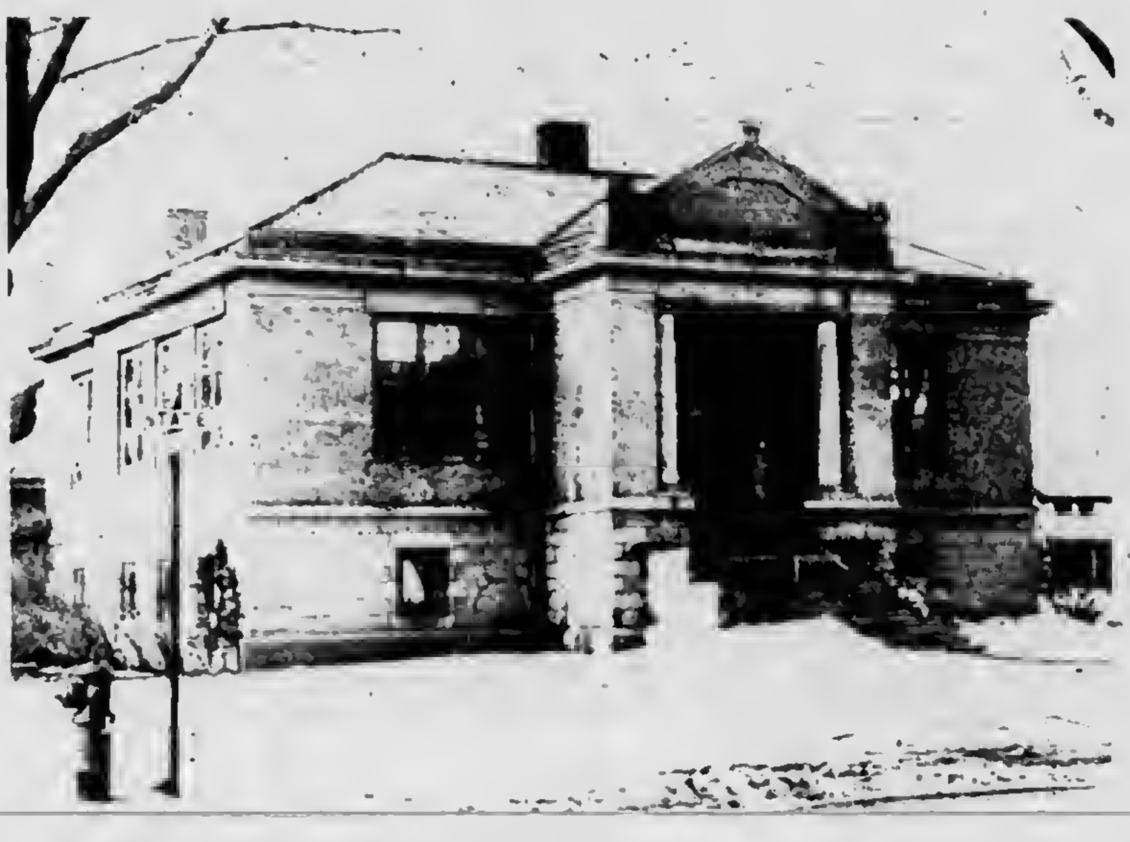

THE OLD CARNEGIE Library will be replaced next spring with a new library located one-half block west on Clinton Street. The old structure housed city offices in basement for many years.

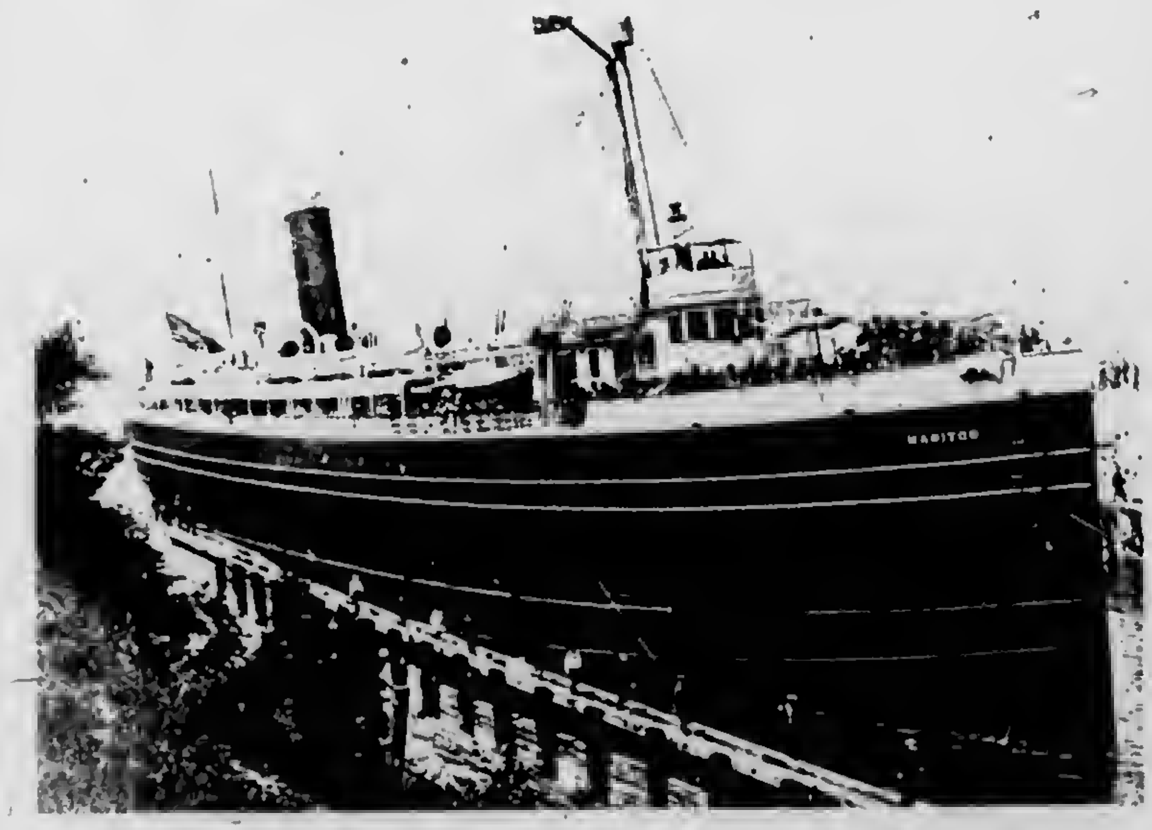

THE STEAMER ""Manitou" enters Charlevoix Harbor for the first time June 21, 1896. The ship brought passengers from Chicago and other lake ports. It also stopped at St. James on Beaver Island.

BUCKSHOT

Of course it's not true that all basketball officials speak Italian. The hand signals just make it look that way.

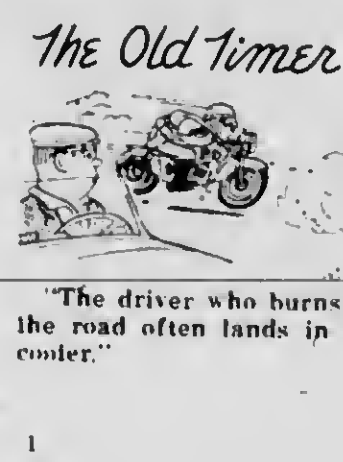

"The driver who burns up the road often lands in the cooler."

EAST JORDANITE David Weisler and son, Pat, put finishing touches on their outdoor holiday decorations. Weisler said it took him three nights to put up the lights, stars and pictures on his house.

Sewer to Grandvue Weighed by Council

EAST JORDAN--The City Council was shown plans for a proposed sewer line to Grandvue Medical Care Facility at its meeting Tuesday, Dec. 20.

A survey by Charlevoix County Civil Engineer Gregory Shadko showed that the line would be feasible.

The East Jordan Council said it would be willing to service the line for ten years, if the county installs it.

* * *

KIT CARSON of Charlevoix, chairman of the Board of Supervisors' Building and Grounds committee, said he would take the proposition to the board at its next meeting Jan. 9.

* * *

IN OTHER council action, the resignation of patrolman Wesley McLellan was accepted. McLellan, who has served on the force since September, said he was resigning because of low wages.

* * *

GREG BOSWELL asked reimbursement of $54 for damages done to his basement when the sewer backed up.

The Council said it would try to collect from the insurance company.

* * *

THE COUNCIL granted a 90-day extension in the condemnation proceedings against Benjamin Schenk of United Properties. The property in question is located across Main Street from the City Hall.

Mail Box Courtesy

Now that the snow season is here again, postmaster Dan Geneit reminds patrons on rural routes that it is their obligation to see that the approach to their box is kept free of snow. This does not mean merely shoveling a footpath for the patron to walk to his box, it means a clear space for the carrier to drive up to the box and leave without having to back up.

Carriers have been instructed to not serve boxes where the snow has not been removed because past experience has proven that too often it results in delay of service to patrons located further along the route who do keep the snow away.

Also, as many boxes are located where the ground slopes away from the road, if the carrier attempts to drive through snow to serve it his car will slide when he attempts to leave if he has to spin his wheels or rock the car because of snow, and damage to the mail box and car results.

Carriers are not required to leave their car to serve boxes.

They do not like to pass up mail boxes because of snow and have been making efforts far beyond requirements to serve all boxes. However, in an effort to serve more patrons more nearly on time they have been instructed to pass by any box where conditions exist that could cause delay enroute or damage to property should he try to serve it.

In some cases where the box location is causing unnecessary snow problems it is possible to relocate the box for the winter months. The carrier will be glad to discuss this possibility and advise where it might be made easier for both patron and mailman.

Road Death Toll Nears New High

Michigan's traffic toll in 1966 will hit a new high annual record of about 2,200 deaths, surpassing the previous high of 2,175 set in 1937 and edging by three percent the 2,129 killed in 1965.

This and other projections were included in the annual roundup of State Police activities reported by Colonel Fredrick E. Davids, department director.

* * *

INJURIES too will reach a new high of about 160,000, topping by about three per cent the previous mark of 155,258 last year.

The accident total, estimated at 301,000, will be about three per cent less than the record of 310,598 counted in 1965. The projected death rate of 5.1 per 100 million vehicle miles is down two per cent from the year before.

Combined casualties -- deaths and injuries -- again will set a new high for the state. It was the fifth consecutive year of increase for fatalities and the eighth in a row for injuries while the accident reduction, if maintained when all reports are in, will be the first after four years of increase.

* * *

OTHER TRAFFIC exposure factors showed gains too. The totals of licensed drivers and registered motor vehicles, both over four million, indicated growths of four and five per cent while the estimated mileage rose by six per cent to over 43 billions.

Department projections for the year showed State Police vehicles traveled over 22 million miles, with more than 13 million of that on traffic patrol. There were 218,000 arrests for traffic offenses and 21,500 on criminal and other complaints. Juvenile traffic arrests numbered 7,800 and there were 6,300 apprehensions of delinquent minors.

Troopers assisted 71,500 motorists, investigated 120,000 cars and issued 280,000 oral warnings to drivers. Officers made 177,000 property and 29,500 liquor inspections.

In other traffic matters, the State Police inaugurated a traffic skywatch program, teaming department planes with patrol cars; re-established 24-hour expressway patrols working out of 27 posts; and entered into a cooperative program with radio stations for relay of emergency messages to travelers in Michigan.

THE TOWS were running Christmas weekend at Mt. McSauba, but Charlevoix's ski hill needs more snow --- and less wind --- to bring skiing up to par, according to Manager Chuck Meier. Areas with snowmaking equipment report excellent skiing.

Grant

Continued from Page 1

completed applications. Under the terms of the grant, enrollment is to be evenly divided between in-state and out-state qualified secondary teachers.

The Beaver Island facility was constructed in 1959 and in August of this year was officially designated as the Central Michigan University Biological Station by the board of trustees.

In addition to classrooms and laboratories, buildings provide for dormitory space, a dining room and lounge area. When the Institute is not in session, the unit is available for use by other educational groups and organizations for conferences and meetings.

Ironton

Continued from Page 1

MRS. BENNETT apparently was the low bidder, although Geneit said the amount of her bid is confidential.

A native of Central Lake, Mrs. Bennett has lived in Ironton for the past 33 years. She is a graduate of the Manton High School.

Her husband, Peto, works on the Ironton Ferry.

Mrs. Bennett says the station will be open from 8:30 until 5 o'clock weekdays, and until about noon on Saturdays.

Don is her only child. In addition to his post office duties he has been working at American Mold Engineering Co. in Charlevoix.

Charlevoix's Gay Philosopher Says

THE AVERAGE FAMILY MAN GREETS THE NEW YEAR WITH "BILLS" ON
Hix

NOT SO when you join our Christmas Club. Save $1 to $10 each week... you'll have $50 to $500 for a debt-free, bountiful Christmas 1967. JOIN the new CHRISTMAS CLUB now, at Charlevoix County State Bank.

"YOUR FULL SERVICE BANK ON THE CORNER"

CHARLEVOIX COUNTY STATE BANK

BANK HOURS
Mon.-Fri. [illegible]
OPEN FRIDAY NIGHT
[illegible]
CLOSED SATURDAY

Member Of The Federal Deposit Insurance Corp-Deposits Insured To $15,000.00

SHOP FOR QUALITY AT OUR
ECONOMY SALE

Choice ROUND STEAK LB. 89¢

FRESH GROUND HAMBURGER LB. 49¢

LAKE MICH. WHITEFISH FILLETS LB. $1.25

HOMEMADE HEAD CHEESE LB. 79¢

SMOKED PICNICS LB. 35¢

SPARTAN TUNA 4 6½ oz. Cans $1

SHURBEST MARGARINE 5 1 Lb. Pkgs. $1

HEAD LETTUCE Large Head 15¢

SPARTAN CHEESE SPREAD 2 Lb. 59¢

NEFF BROS. COUPON
Sanders 1 lb. or 2 lb.
CANDY
SAVE 25¢
With This Coupon

200 Count KLEENEX 5/$1

Spartan POPCORN 2 Lb. 25¢

Spartan PEANUT BUTTER 3 Lb. 99¢

CHILET BEANS 4 1 Lb. Cans 49¢

BULK DATES Lb. 29¢

Spartan POTATO CHIPS Lb. 49¢

MULLERS OVEN FRESH CASTLE RYE LB. 27¢

Member SPARTAN STORES

NEFF BROTHERS QUALITY FOOD STORE

FREE DELIVERY - PHONE L17-6541